

**REPORT**

**NAME** : ABBADI MANASA (29Y/F)  
**REF. BY** : DR DALAL  
**TEST ASKED** : AAROGYAM C PRO

**SAMPLE COLLECTED AT :**  
(3920013834),AYUSH HEALTH CENTRE,5TH  
FLOOR,MANGALAM COMPLEX,ABOVE IDBI  
BANK,NEAR KASAK CIRCLE,BHARUCH,392001

TEST NAME	TECHNOLOGY	VALUE	UNITS
-----------	------------	-------	-------

**25-OH VITAMIN D (TOTAL)** **C.L.I.A** **23.97** **ng/ml**

**Reference Range :**  
DEFICIENCY : <20 ng/ml || INSUFFICIENCY : 20-<30 ng/ml  
SUFFICIENCY : 30-100 ng/ml || TOXICITY : >100 ng/ml

Clinical Significance:

Vitamin D is a fat soluble vitamin that has been known to help the body absorb and retain calcium and phosphorous; both are critical for building bone health. Decrease in vitamin D total levels indicate inadequate exposure of sunlight, dietary deficiency, nephrotic syndrome. Increase in vitamin D total levels indicate Vitamin D intoxication.

Specifications: Precision: Intra assay (%CV):5.3%, Inter assay (%CV):11.9% ; Sensitivity:3.2 ng/ml.

Kit Validation Reference: Holick MF. Vitamin D Deficiency. N Engl J Med. 2007;357:266-81.

**Method :** FULLY AUTOMATED CHEMI LUMINESCENT IMMUNO ASSAY

**VITAMIN B-12** **C.L.I.A** **281** **pg/ml**

**Reference Range :**

Normal : 211 - 911 pg/ml

Clinical significance :

Vitamin B12 or cyanocobalamin, is a complex corrinoid compound found exclusively from animal dietary sources, such as meat, eggs and milk. It is critical in normal DNA synthesis, which in turn affects erythrocyte maturation and in the formation of myelin sheath. Vitamin-B12 is used to find out neurological abnormalities and impaired DNA synthesis associated with macrocytic anemias. For diagnostic purpose, results should always be assessed in conjunction with the patients medical history, clinical examination and other findings.

Specifications: Intra assay (%CV):5.0%, Inter assay (%CV):9.2 %;Sensitivity:45 pg/ml

Kit Validation reference:

Chen IW, Sperling MI, Heminger LA. Vitamin B12. In: Pesce AJ, Kaplan LA, eds. Methods in Clinical Chemistry. St. Louis: CV Mosby; 1987:569-73.

**Method :** COMPETITIVE CHEMI LUMINESCENT IMMUNO ASSAY

**Please correlate with clinical conditions.**

**Sample Collected on (SCT)** :11 Dec 2022 10:25

**Sample Received on (SRT)** : 11 Dec 2022 20:58

**Report Released on (RRT)** : 12 Dec 2022 00:03

**Sample Type** : SERUM

**Labcode** : 1112090012/A3833

**Barcode** : Z7935323



Dr Kuldeep Singh MD(Path)

Dr Sachin Patil MD(Path)

PROCESSED AT :

Thyrocare

D-37/1,TTC MIDC,Turbhe,  
Navi Mumbai-400 703



Corporate office : Thyrocare Technologies Limited, D-37/3, TTC MIDC, Turbhe, Navi Mumbai - 400 703

☎ 022 - 3090 0000 / 6712 3400 📞 9870666333 ✉ wellness@thyrocare.com 🌐 www.thyrocare.com

REPORT

NAME : ABBADI MANASA (29Y/F)  
REF. BY : DR DALAL  
TEST ASKED : AAROGYAM C PRO

SAMPLE COLLECTED AT :  
(3920013834),AYUSH HEALTH CENTRE,5TH  
FLOOR,MANGALAM COMPLEX,ABOVE IDBI  
BANK,NEAR KASAK CIRCLE,BHARUCH,392001

TEST NAME	TECHNOLOGY	VALUE	UNITS
HIGH SENSITIVITY C-REACTIVE PROTEIN (HS-CRP) Reference Range :-	IMMUNOTURBIDIMETRY	15.4	mg/L

- < 1.00 - Low Risk
- 1.00 - 3.00 - Average Risk
- >3.00 - 10.00 - High Risk
- > 10.00 - Possibly due to Non-Cardiac Inflammation

Disclaimer: Persistent unexplained elevation of HSCRP >10 should be evaluated for non-cardiovascular etiologies such as infection , active arthritis or concurrent illness.

Clinical significance:

High sensitivity C- reactive Protein ( HSCRP) can be used as an independent risk marker for the identification of Individuals at risk for future cardiovascular Disease. A coronary artery disease risk assessment should be based on the average of two hs-CRP tests, ideally taken two weeks apart.

Kit Validation Reference:

- 1.Clinical management of laboratory data in medical practice 2003-3004, 207(2003).
- 2.Tietz : Textbook of Clinical Chemistry and Molecular diagnostics :Second edition :Chapter 47:Page no.1507- 1508.

Please correlate with clinical conditions.

Method:- FULLY AUTOMATED LATEX AGGLUTINATION – BECKMAN COULTER

Sample Collected on (SCT) : 11 Dec 2022 10:25  
Sample Received on (SRT) : 11 Dec 2022 20:58  
Report Released on (RRT) : 12 Dec 2022 00:03  
Sample Type : SERUM  
Labcode : 1112090012/A3833  
Barcode : Z7935323

Dr Kuldeep Singh MD(Path)

Dr Sachin Patil MD(Path)

**PROCESSED AT :****Thyrocare**D-37/1, TTC MIDC, Turbhe,  
Navi Mumbai-400 703

Corporate office : Thyrocare Technologies Limited, D-37/3, TTC MIDC, Turbhe, Navi Mumbai - 400 703

☎ 022 - 3090 0000 / 6712 3400 📞 9870666333 ✉ wellness@thyrocare.com 🌐 www.thyrocare.com

**REPORT**

**NAME** : ABBADI MANASA (29Y/F)  
**REF. BY** : DR DALAL  
**TEST ASKED** : AAROGYAM C PRO

**SAMPLE COLLECTED AT :**  
 (3920013834), AYUSH HEALTH CENTRE, 5TH  
 FLOOR, MANGALAM COMPLEX, ABOVE IDBI  
 BANK, NEAR KASAK CIRCLE, BHARUCH, 392001

TEST NAME	TECHNOLOGY	VALUE	UNITS
TESTOSTERONE	C.L.I.A	14.25	ng/dL

**Reference Range :-**

Adult Male

21 - 49 Yrs : 164.94 - 753.38 || 50 - 89 Yrs : 86.49 - 788.22

Adult Female

Pre-Menopause : 12.09 - 59.46 || Post-Menopause: &lt; 7.00 - 48.93

Boys

2-10 Years : &lt; 7.00 - 25.91

11 Years : &lt; 7.00 - 341.53

12 Years : &lt; 7.00 - 562.59

13 Years : 9.34 - 562.93

14 Years : 23.28 - 742.46

15 Years : 144.15 - 841.44

16-21 Years : 118.22 - 948.56

Girls

2-10 Years : &lt; 7.00 - 108.30

11-15 Years : &lt; 7.00 - 48.40

16-21 Years : 17.55 - 50.41

Clinical Significance: Clinical evaluation of serum testosterone, along with serum LH, assists in evaluation of Hypogonadal males. Major causes of lowered testosterone in males include Hypogonadotropic hypogonadism, testicular failure Hyperprolactinemia, Hypopituitarism some types of liver and kidney diseases and critical illness.

Specifications: Precision: Intra assay (%CV): 8.5 %, Inter assay (%CV): 12.6%; Sensitivity: 7 ng/dL.

Kit Validation Reference: Kicklighter EJ, Norman RJ. The gonads. In: Kaplan LA, Pesce AJ, eds. Clinical Chemistry: Theory, Analysis, Correlation. 2nd ed. St. Louis: CV Mosby; 1989:657-662.

**Please correlate with clinical conditions.****Method:-** COMPETITIVE CHEMI LUMINESCENT IMMUNO ASSAY**Sample Collected on (SCT)** : 11 Dec 2022 10:25**Sample Received on (SRT)** : 11 Dec 2022 20:58**Report Released on (RRT)** : 12 Dec 2022 00:03**Sample Type** : SERUM**Labcode** : 1112090012/A3833**Barcode** : Z7935323

Dr Kuldeep Singh MD(Path)

Dr Sachin Patil MD(Path)

**PROCESSED AT :**  
**Thyrocare**  
D-37/1, TTC MIDC, Turbhe,  
Navi Mumbai-400 703



**Corporate office :** Thyrocare Technologies Limited, D-37/3, TTC MIDC, Turbhe, Navi Mumbai - 400 703  
☎ 022 - 3090 0000 / 6712 3400 📞 9870666333 ✉ wellness@thyrocare.com 🌐 www.thyrocare.com

**REPORT**

**NAME :** ABBADI MANASA (29Y/F)  
**REF. BY :** DR DALAL  
**TEST ASKED :** AAROGYAM C PRO

**SAMPLE COLLECTED AT :**  
(3920013834), AYUSH HEALTH CENTRE, 5TH FLOOR, MANGALAM COMPLEX, ABOVE IDBI BANK, NEAR KASAK CIRCLE, BHARUCH, 392001

TEST NAME	TECHNOLOGY	VALUE	UNITS
<b>IRON</b> Reference Range : Male : 65 - 175 Female : 50 - 170 Method : FERROZINE METHOD WITHOUT DEPROTEINIZATION	<b>PHOTOMETRY</b>	<b>41.4</b>	<b>µg/dl</b>
<b>TOTAL IRON BINDING CAPACITY (TIBC)</b> Reference Range : Male: 225 - 535 µg/dl Female: 215 - 535 µg/dl Method : SPECTROPHOTOMETRIC ASSAY	PHOTOMETRY	395	µg/dl
<b>% TRANSFERRIN SATURATION</b> Reference Range : 13 - 45 Method : DERIVED FROM IRON AND TIBC VALUES	<b>CALCULATED</b>	<b>10.48</b>	<b>%</b>
<b>UNSAT. IRON-BINDING CAPACITY (UIBC)</b> Reference Range : 162 - 368 Method : SPECTROPHOTOMETRIC ASSAY	PHOTOMETRY	353.6	µg/dl

**Please correlate with clinical conditions.**

**Sample Collected on (SCT)** : 11 Dec 2022 10:25  
**Sample Received on (SRT)** : 11 Dec 2022 20:58  
**Report Released on (RRT)** : 12 Dec 2022 00:03  
**Sample Type** : SERUM  
**Labcode** : 1112090012/A3833  
**Barcode** : Z7935323

Dr Kuldeep Singh MD(Path)

Dr Sachin Patil MD(Path)

**REPORT**

**NAME :** ABBADI MANASA (29Y/F)  
**REF. BY :** DR DALAL  
**TEST ASKED :** AAROGYAM C PRO

**SAMPLE COLLECTED AT :**  
(3920013834), AYUSH HEALTH CENTRE, 5TH FLOOR, MANGALAM COMPLEX, ABOVE IDBI BANK, NEAR KASAK CIRCLE, BHARUCH, 392001

TEST NAME	TECHNOLOGY	VALUE	UNITS	NORMAL RANGE
TOTAL CHOLESTEROL	PHOTOMETRY	134	mg/dl	< 200
HDL CHOLESTEROL - DIRECT	PHOTOMETRY	46	mg/dl	40-60
HDL / LDL RATIO	CALCULATED	0.59	Ratio	> 0.40
LDL CHOLESTEROL - DIRECT	PHOTOMETRY	78	mg/dl	< 100
TRIG / HDL RATIO	CALCULATED	0.94	Ratio	< 3.12
TRIGLYCERIDES	PHOTOMETRY	43	mg/dl	< 150
<b>TC/ HDL CHOLESTEROL RATIO</b>	<b>CALCULATED</b>	<b>2.9</b>	<b>Ratio</b>	<b>3 - 5</b>
LDL / HDL RATIO	CALCULATED	1.7	Ratio	1.5-3.5
NON-HDL CHOLESTEROL	CALCULATED	88	mg/dl	< 160
VLDL CHOLESTEROL	CALCULATED	8.66	mg/dl	5 - 40

**Please correlate with clinical conditions.**

**Method :**

CHOL - CHOLESTEROL OXIDASE, ESTERASE, PEROXIDASE  
HCHO - DIRECT ENZYMATIC COLORIMETRIC  
HD/LD - Derived from HDL and LDL values.  
LDL - DIRECT MEASURE  
TRI/H - Derived from TRIG and HDL Values  
TRIG - ENZYMATIC, END POINT  
TC/H - DERIVED FROM SERUM CHOLESTEROL AND HDL VALUES  
LDL/ - DERIVED FROM SERUM HDL AND LDL VALUES  
NHDL - DERIVED FROM SERUM CHOLESTEROL AND HDL VALUES  
VLDL - DERIVED FROM SERUM TRIGLYCERIDE VALUES

**\*REFERENCE RANGES AS PER NCEP ATP III GUIDELINES:**

TOTAL CHOLESTEROL	(mg/dl)	HDL	(mg/dl)	LDL	(mg/dl)	TRIGLYCERIDES	(mg/dl)
DESIRABLE	<200	LOW	<40	OPTIMAL	<100	NORMAL	<150
BORDERLINE HIGH	200-239	HIGH	>60	NEAR OPTIMAL	100-129	BORDERLINE HIGH	150-199
HIGH	>240			BORDERLINE HIGH	130-159	HIGH	200-499
				HIGH	160-189	VERY HIGH	>500
				VERY HIGH	>190		

**Alert !!! 10-12 hours fasting is mandatory for lipid parameters. If not, values might fluctuate.**

**Sample Collected on (SCT) :** 11 Dec 2022 10:25  
**Sample Received on (SRT) :** 11 Dec 2022 20:58  
**Report Released on (RRT) :** 12 Dec 2022 00:03  
**Sample Type :** SERUM  
**Labcode :** 1112090012/A3833  
**Barcode :** Z7935323

Dr Kuldeep Singh MD(Path)

Dr Sachin Patil MD(Path)

PROCESSED AT :  
Thyrocare  
D-37/1, TTC MIDC, Turbhe,  
Navi Mumbai-400 703



Corporate office : Thyrocare Technologies Limited, D-37/3, TTC MIDC, Turbhe, Navi Mumbai - 400 703  
☎ 022 - 3090 0000 / 6712 3400 ☎ 9870666333 ✉ wellness@thyrocare.com 🌐 www.thyrocare.com

## REPORT

**NAME** : ABBADI MANASA (29Y/F)  
**REF. BY** : DR DALAL  
**TEST ASKED** : AAROGYAM C PRO

**SAMPLE COLLECTED AT :**  
(3920013834), AYUSH HEALTH CENTRE, 5TH FLOOR, MANGALAM COMPLEX, ABOVE IDBI BANK, NEAR KASAK CIRCLE, BHARUCH, 392001

TEST NAME	TECHNOLOGY	VALUE	UNITS	NORMAL RANGE
ALKALINE PHOSPHATASE	PHOTOMETRY	64.6	U/L	45 - 129
BILIRUBIN - TOTAL	PHOTOMETRY	0.39	mg/dl	0.3-1.2
BILIRUBIN -DIRECT	PHOTOMETRY	0.08	mg/dl	< 0.3
BILIRUBIN (INDIRECT)	CALCULATED	0.31	mg/dl	0-0.9
GAMMA GLUTAMYL TRANSFERASE (GGT)	PHOTOMETRY	12.8	U/l	< 38
<b>SGOT / SGPT RATIO</b>	<b>CALCULATED</b>	<b>2.36</b>	<b>Ratio</b>	<b>&lt; 2</b>
ASPARTATE AMINOTRANSFERASE (SGOT )	PHOTOMETRY	19.6	U/l	< 31
ALANINE TRANSAMINASE (SGPT)	PHOTOMETRY	8.3	U/l	< 34
PROTEIN - TOTAL	PHOTOMETRY	7.62	gm/dl	5.7-8.2
ALBUMIN - SERUM	PHOTOMETRY	4.25	gm/dl	3.2-4.8
SERUM GLOBULIN	CALCULATED	3.37	gm/dL	2.5-3.4
SERUM ALB/GLOBULIN RATIO	CALCULATED	1.26	Ratio	0.9 - 2

**Please correlate with clinical conditions.**

### Method :

ALKP - MODIFIED IFCC METHOD  
BILT - VANADATE OXIDATION  
BILD - VANADATE OXIDATION  
BILI - DERIVED FROM SERUM TOTAL AND DIRECT BILIRUBIN VALUES  
GGT - MODIFIED IFCC METHOD  
OT/PT - Derived from SGOT and SGPT values.  
SGOT - IFCC\* WITHOUT PYRIDOXAL PHOSPHATE ACTIVATION  
SGPT - IFCC\* WITHOUT PYRIDOXAL PHOSPHATE ACTIVATION  
PROT - BIURET METHOD  
SALB - ALBUMIN BCG<sup>1</sup>METHOD (COLORIMETRIC ASSAY ENDPOINT)  
SEGB - DERIVED FROM SERUM ALBUMIN AND PROTEIN VALUES  
A/GR - DERIVED FROM SERUM ALBUMIN AND PROTEIN VALUES

**Sample Collected on (SCT)** : 11 Dec 2022 10:25  
**Sample Received on (SRT)** : 11 Dec 2022 20:58  
**Report Released on (RRT)** : 12 Dec 2022 00:03  
**Sample Type** : SERUM  
**Labcode** : 1112090012/A3833  
**Barcode** : Z7935323

Dr Kuldeep Singh MD(Path)

Dr Sachin Patil MD(Path)

PROCESSED AT :  
Thyrocare  
D-37/1,TTC MIDC,Turbhe,  
Navi Mumbai-400 703

Corporate office : Thyrocare Technologies Limited, D-37/3, TTC MIDC, Turbhe, Navi Mumbai - 400 703  
☎ 022 - 3090 0000 / 6712 3400 📞 9870666333 ✉ wellness@thyrocare.com 🌐 www.thyrocare.com

**REPORT**

**NAME** : ABBADI MANASA (29Y/F)  
**REF. BY** : DR DALAL  
**TEST ASKED** : AAROGYAM C PRO

**SAMPLE COLLECTED AT :**  
(3920013834),AYUSH HEALTH CENTRE,5TH  
FLOOR,MANGALAM COMPLEX,ABOVE IDBI BANK,NEAR  
KASAK CIRCLE,BHARUCH,392001

TEST NAME	TECHNOLOGY	VALUE	UNITS	NORMAL RANGE
<b>UREA (CALCULATED)</b>	<b>CALCULATED</b>	<b>11.92</b>	<b>mg/dL</b>	<b>Adult : 17-43</b>
<b>BLOOD UREA NITROGEN (BUN)</b>	<b>PHOTOMETRY</b>	<b>5.57</b>	<b>mg/dl</b>	<b>7 - 25</b>
UREA / SR.CREATININE RATIO	CALCULATED	22.49	Ratio	< 52
CREATININE - SERUM	PHOTOMETRY	0.53	mg/dl	0.5-0.8
BUN / SR.CREATININE RATIO	CALCULATED	10.51	Ratio	9:1-23:1
CALCIUM	PHOTOMETRY	9.43	mg/dl	8.8-10.6
URIC ACID	PHOTOMETRY	3.73	mg/dl	3.2 - 6.1
SODIUM	I.S.E	137.9	mmol/l	136 - 145
CHLORIDE	I.S.E	103.7	mmol/l	98 - 107

**Please correlate with clinical conditions.**

**Method :**

UREAC - Derived from BUN Value.  
BUN - KINETIC UV ASSAY.  
UR/CR - Derived from UREA and Sr.Creatinine values.  
SCRE - CREATININE ENZYMATIC METHOD  
B/CR - DERIVED FROM SERUM BUN AND CREATININE VALUES  
CALC - ARSENAZO III METHOD, END POINT.  
URIC - URICASE / PEROXIDASE METHOD  
SOD - ION SELECTIVE ELECTRODE  
CHL - ION SELECTIVE ELECTRODE

**Sample Collected on (SCT)** : 11 Dec 2022 10:25  
**Sample Received on (SRT)** : 11 Dec 2022 20:58  
**Report Released on (RRT)** : 12 Dec 2022 00:03  
**Sample Type** : SERUM  
**Labcode** : 1112090012/A3833  
**Barcode** : Z7935323



Dr Kuldeep Singh MD(Path)



Dr Sachin Patil MD(Path)

**PROCESSED AT :****Thyrocare**D-37/1, TTC MIDC, Turbhe,  
Navi Mumbai-400 703

Corporate office : Thyrocare Technologies Limited, D-37/3, TTC MIDC, Turbhe, Navi Mumbai - 400 703

☎ 022 - 3090 0000 / 6712 3400 📞 9870666333 ✉ wellness@thyrocare.com 🌐 www.thyrocare.com

**REPORT**

**NAME** : ABBADI MANASA (29Y/F)  
**REF. BY** : DR DALAL  
**TEST ASKED** : AAROGRAM C PRO

**SAMPLE COLLECTED AT :**  
 (3920013834), AYUSH HEALTH CENTRE, 5TH  
 FLOOR, MANGALAM COMPLEX, ABOVE IDBI BANK, NEAR  
 KASAK CIRCLE, BHARUCH, 392001

TEST NAME	TECHNOLOGY	VALUE	UNITS	REFERENCE RANGE
TOTAL TRIIODOTHYRONINE (T3)	C.L.I.A	98	ng/dl	60-200
TOTAL THYROXINE (T4)	C.L.I.A	9.7	µg/dl	4.5-12
THYROID STIMULATING HORMONE (TSH)	C.L.I.A	2.89	µIU/ml	0.3-5.5

**Comments :** SUGGESTING THYRONORMALCY**Please correlate with clinical conditions.****Method :**

T3 - COMPETITIVE CHEMI LUMINESCENT IMMUNO ASSAY

T4 - COMPETITIVE CHEMI LUMINESCENT IMMUNO ASSAY

TSH - SANDWICH CHEMI LUMINESCENT IMMUNO ASSAY

Pregnancy reference ranges for TSH

1st Trimester : 0.10 - 2.50

2nd Trimester : 0.20 - 3.00

3rd Trimester : 0.30 - 3.00

**Reference:**

Guidelines of American Thyroid Association for the Diagnosis and Management of Thyroid Disease During Pregnancy and Postpartum, Thyroid, 2011, 21; 1-46

**Disclaimer :**

Results should always be interpreted using the reference range provided by the laboratory that performed the test. Different laboratories do tests using different technologies, methods and using different reagents which may cause difference in reference ranges and hence it is recommended to interpret result with assay specific reference ranges provided in the reports. To diagnose and monitor therapy doses, it is recommended to get tested every time at the same Laboratory.

**Sample Collected on (SCT)** : 11 Dec 2022 10:25  
**Sample Received on (SRT)** : 11 Dec 2022 20:58  
**Report Released on (RRT)** : 12 Dec 2022 00:03  
**Sample Type** : SERUM  
**Labcode** : 1112090012/A3833  
**Barcode** : Z7935323

Dr Kuldeep Singh MD(Path)

Dr Sachin Patil MD(Path)  
Page : 8 of 12



**PROCESSED AT :****Thyrocare**D-37/1, TTC MIDC, Turbhe,  
Navi Mumbai-400 703

Corporate office : Thyrocare Technologies Limited, D-37/3, TTC MIDC, Turbhe, Navi Mumbai - 400 703

☎ 022 - 3090 0000 / 6712 3400 📞 9870666333 ✉ wellness@thyrocare.com 🌐 www.thyrocare.com

**REPORT**

**NAME** : ABBADI MANASA (29Y/F)  
**REF. BY** : DR DALAL  
**TEST ASKED** : AAROGYAM C PRO

**SAMPLE COLLECTED AT :**  
 (3920013834), AYUSH HEALTH CENTRE, 5TH  
 FLOOR, MANGALAM COMPLEX, ABOVE IDBI  
 BANK, NEAR KASAK CIRCLE, BHARUCH, 392001

TEST NAME	TECHNOLOGY	VALUE	UNITS
EST. GLOMERULAR FILTRATION RATE (eGFR)	CALCULATED	128	mL/min/1.73 m <sup>2</sup>
<b>Reference Range :-</b>			

> = 90 : Normal  
 60 - 89 : Mild Decrease  
 45 - 59 : Mild to Moderate Decrease  
 30 - 44 : Moderate to Severe Decrease  
 15 - 29 : Severe Decrease

**Clinical Significance**

The normal serum creatinine reference interval does not necessarily reflect a normal GFR for a patient. Because mild and moderate kidney injury is poorly inferred from serum creatinine alone. Thus, it is recommended for clinical laboratories to routinely estimate glomerular filtration rate (eGFR), a "gold standard" measurement for assessment of renal function, and report the value when serum creatinine is measured for patients 18 and older, when appropriate and feasible. It cannot be measured easily in clinical practice, instead, GFR is estimated from equations using serum creatinine, age, race and sex. This provides easy to interpret information for the doctor and patient on the degree of renal impairment since it approximately equates to the percentage of kidney function remaining. Application of CKD-EPI equation together with the other diagnostic tools in renal medicine will further improve the detection and management of patients with CKD.

**Reference**

Levey AS, Stevens LA, Schmid CH, Zhang YL, Castro AF, 3rd, Feldman HI, et al. A new equation to estimate glomerular filtration rate. Ann Intern Med. 2009;150(9):604-12.

**Please correlate with clinical conditions.**

**Method:-** CKD-EPI Creatinine Equation

**Sample Collected on (SCT)** : 11 Dec 2022 10:25  
**Sample Received on (SRT)** : 11 Dec 2022 20:58  
**Report Released on (RRT)** : 12 Dec 2022 00:03  
**Sample Type** : SERUM  
**Labcode** : 1112090012/A3833  
**Barcode** : Z7935323

Dr Kuldeep Singh MD(Path)

Dr Sachin Patil MD(Path)

**REPORT**

**NAME** : ABBADI MANASA (29Y/F)  
**REF. BY** : DR DALAL  
**TEST ASKED** : HbA1c, HEMOGRAM

**SAMPLE COLLECTED AT :**  
(3920013834), AYUSH HEALTH CENTRE, 5TH  
FLOOR, MANGALAM COMPLEX, ABOVE IDBI  
BANK, NEAR KASAK CIRCLE, BHARUCH, 392001

TEST NAME	TECHNOLOGY	VALUE	UNITS
<b>HbA1c - (HPLC - NGSP Certified)</b>			
	H.P.L.C	5.2	%

**Reference Range :**

**Reference Range: As per ADA Guidelines**

Below 5.7% : Normal  
5.7% - 6.4% : Prediabetic  
>=6.5% : Diabetic

**Guidance For Known Diabetics**

Below 6.5% : Good Control  
6.5% - 7% : Fair Control  
7.0% - 8% : Unsatisfactory Control  
>8% : Poor Control

**Method :** Fully Automated H.P.L.C. using Biorad Variant II Turbo

**AVERAGE BLOOD GLUCOSE (ABG)** CALCULATED 103 mg/dl

**Reference Range :**

90 - 120 mg/dl : Good Control  
121 - 150 mg/dl : Fair Control  
151 - 180 mg/dl : Unsatisfactory Control  
> 180 mg/dl : Poor Control

**Method :** Derived from HBA1c values

**Please correlate with clinical conditions.**

**Sample Collected on (SCT)** : 11 Dec 2022 10:25

**Sample Received on (SRT)** : 11 Dec 2022 20:58

**Report Released on (RRT)** : 11 Dec 2022 23:13

**Sample Type** : EDTA

**Labcode** : 1112090020/A3833

**Barcode** : Z8448741

Dr Kuldeep Singh MD(Path)

Dr Sachin Patil MD(Path)

**REPORT**

**NAME :** ABBADI MANASA (29Y/F)  
**REF. BY :** DR DALAL  
**TEST ASKED :** HbA1c,HEMOGRAM

**SAMPLE COLLECTED AT :**  
 (3920013834),AYUSH HEALTH CENTRE,5TH FLOOR,MANGALAM COMPLEX,ABOVE IDBI BANK,NEAR KASAK CIRCLE,BHARUCH,392001

TEST NAME	VALUE	UNITS	REFERENCE RANGE
TOTAL LEUCOCYTES COUNT (WBC)	9.6	X 10 <sup>3</sup> / μL	4.0-10.0
NEUTROPHILS	67.3	%	40-80
LYMPHOCYTE PERCENTAGE	27.9	%	20.0-40.0
MONOCYTES	2.2	%	0.0-10.0
EOSINOPHILS	1.8	%	0.0-6.0
BASOPHILS	0.5	%	<2
IMMATURE GRANULOCYTE PERCENTAGE(IG%)	0.3	%	0.0-0.4
NEUTROPHILS - ABSOLUTE COUNT	6.46	X 10 <sup>3</sup> / μL	2.0-7.0
LYMPHOCYTES - ABSOLUTE COUNT	2.68	X 10 <sup>3</sup> / μL	1.0-3.0
MONOCYTES - ABSOLUTE COUNT	0.21	X 10 <sup>3</sup> / μL	0.2-1.0
BASOPHILS - ABSOLUTE COUNT	0.05	X 10 <sup>3</sup> / μL	0.02-0.1
EOSINOPHILS - ABSOLUTE COUNT	0.17	X 10 <sup>3</sup> / μL	0.02-0.5
IMMATURE GRANULOCYTES(IG)	0.03	X 10 <sup>3</sup> / μL	0.0-0.3
TOTAL RBC	4.56	X 10 <sup>6</sup> /μL	3.9-4.8
NUCLEATED RED BLOOD CELLS	Nil	X 10 <sup>3</sup> / μL	<0.01
NUCLEATED RED BLOOD CELLS %	Nil	%	<0.01
HEMOGLOBIN	13	g/dL	12.0-15.0
HEMATOCRIT(PCV)	43.5	%	36.0-46.0
MEAN CORPUSCULAR VOLUME(MCV)	95.4	fL	83.0-101.0
MEAN CORPUSCULAR HEMOGLOBIN(MCH)	28.5	pq	27.0-32.0
<b>MEAN CORP.HEMO.CONC(MCHC)</b>	<b>29.9</b>	<b>g/dL</b>	<b>31.5-34.5</b>
<b>RED CELL DISTRIBUTION WIDTH - SD(RDW-SD)</b>	<b>55.9</b>	<b>fL</b>	<b>39.0-46.0</b>
<b>RED CELL DISTRIBUTION WIDTH (RDW-CV)</b>	<b>15.7</b>	<b>%</b>	<b>11.6-14.0</b>
PLATELET DISTRIBUTION WIDTH(PDW)	12.7	fL	9.6-15.2
MEAN PLATELET VOLUME(MPV)	11	fL	6.5-12
PLATELET COUNT	336	X 10 <sup>3</sup> / μL	150-400
PLATELET TO LARGE CELL RATIO(PLCR)	32.5	%	19.7-42.4
PLATELETCRIT(PCT)	0.37	%	0.19-0.39

**Remarks :** Alert!!! RBCs:Mild anisopoikilocytosis. Predominantly normocytic normochromic with ovalocytes. Platelets:Appear adequate in smear.

**Please Correlate with clinical conditions.**

**Method : Fully automated bidirectional analyser (6 Part Differential SYSMEX XN-1000)**

**(This device performs hematology analyses according to the Hydrodynamic Focussing (DC method), Flow Cytometry Method (using a semiconductor laser), and SLS- hemoglobin method)**

~~ End of report ~~

**Sample Collected on (SCT)** : 11 Dec 2022 10:25  
**Sample Received on (SRT)** : 11 Dec 2022 20:58  
**Report Released on (RRT)** : 11 Dec 2022 23:13  
**Sample Type** : EDTA  
**Labcode** : 1112090020/A3833  
**Barcode** : Z8448741



*[Signature]*

Dr Kuldeep Singh MD(Path)

*[Signature]*

Dr Sachin Patil MD(Path)

## CONDITIONS OF REPORTING

- ✓ The reported results are for information and interpretation of the referring doctor only.
- ✓ It is presumed that the tests performed on the specimen belong to the patient; named or identified.
- ✓ Results of tests may vary from laboratory to laboratory and also in some parameters from time to time for the same patient.
- ✓ Should the results indicate an unexpected abnormality, the same should be reconfirmed.
- ✓ Only such medical professionals who understand reporting units, reference ranges and limitations of technologies should interpret results.
- ✓ This report is not valid for medico-legal purpose.
- ✓ Neither Thyrocare, nor its employees/representatives assume any liability, responsibility for any loss or damage that may be incurred by any person as a result of presuming the meaning or contents of the report.
- ✓ Thyrocare Discovery video link :- <https://youtu.be/nbdYeRqYyQc>
- ✓ For clinical support please contact @8450950852,8450950853,8450950854 between 10:00 to 18:00

## EXPLANATIONS

- ✓ Majority of the specimen processed in the laboratory are collected by Pathologists and Hospitals we call them as "Clients".
- ✓ **Name** - The name is as declared by the client and recored by the personnel who collected the specimen.
- ✓ **Ref.Dr** - The name of the doctor who has recommended testing as declared by the client.
- ✓ **Labcode** - This is the accession number in our laboratory and it helps us in archiving and retrieving the data.
- ✓ **Barcode** - This is the specimen identity number and it states that the results are for the specimen bearing the barcode (irrespective of the name).
- ✓ **SCP** - Specimen Collection Point - This is the location where the blood or specimen was collected as declared by the client.
- ✓ **SCT** - Specimen Collection Time - The time when specimen was collected as declared by the client.
- ✓ **SRT** - Specimen Receiving Time - This time when the specimen reached our laboratory.
- ✓ **RRT** - Report Releasing Time - The time when our pathologist has released the values for Reporting.
- ✓ **Reference Range** - Means the range of values in which 95% of the normal population would fall.

## SUGGESTIONS

- ✓ Values out of reference range requires reconfirmation before starting any medical treatment.
- ✓ Retesting is needed if you suspect any quality shortcomings.
- ✓ Testing or retesting should be done in accredited laboratories.
- ✓ For suggestions, complaints or feedback, write to us at [info@thyrocare.com](mailto:info@thyrocare.com) or call us on **022-3090 0000 / 6712 3400**
- ✓ SMS:<Labcode No.> to **9870666333**

*Preventive Healthcare is now at your fingertips!*



Explore & Select  
Test / Profile



Book Through  
App



Booking  
Confirmation



Track your  
Technician



Blood  
Collection



Sample  
Testing



Download  
Report  
& Receipt

Download Thyroapp Now



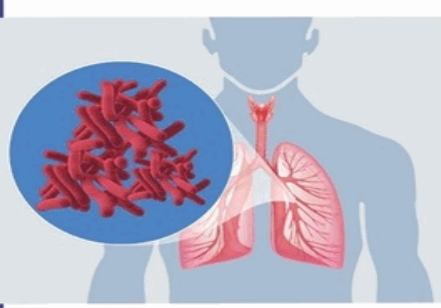

**FocusTB**  
Towards a TB free world

# TGS

## TB - Whole Genome Sequencing

*18 drug susceptibility profile | 15 Days TAT*

BOOK A TEST

Give a Call - 022 4128 2828

WhatsApp TGS to 8104112632

Email to [tgs@focustb.com](mailto:tgs@focustb.com)



AUTO 10mm/mV

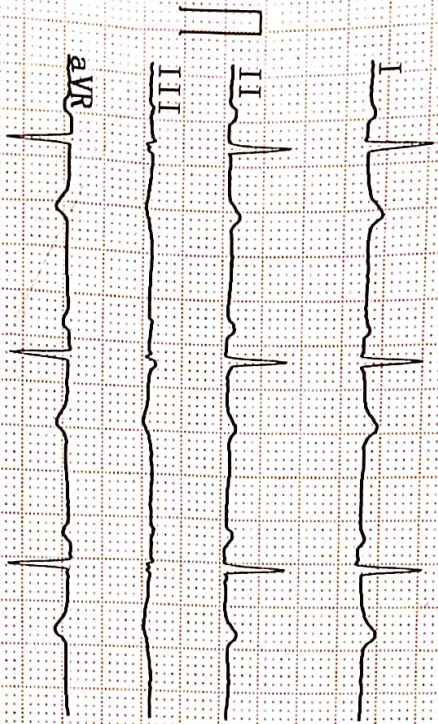

10mm/mV

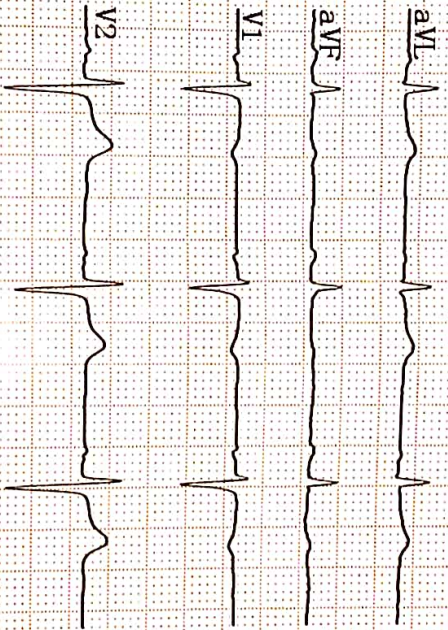

10mm/mV

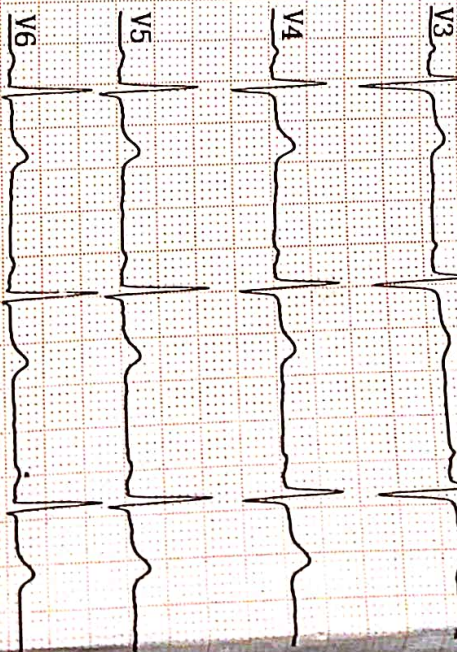

MONARCH MEDITECH

25mm/s AC50Hz+EMG35Hz+DFT











భారత ప్రభుత్వం

GOVERNMENT OF INDIA



అబ్బాడి మానస  
ABBADI MANASA

తండ్రి : అబ్బాడి రవీందర్ రెడ్డి  
Father : ABBADI RAVINDER REDDY

పుట్టిన సంవత్సరం/Year of Birth: 1994  
స్త్రీ / Female



2442 3550 7721

అధార్ - సామాన్యుని హక్కు





125, Bholav, Bharuch, Gujarat 392001, India

Bharuch  
Gujarat  
India



22°C

72°F

2022-12-10(Sat) 09:39(AM)

Patient Name :- Abbadi Manasa  
 Ref.by Dr Dalal

Age/Sex F / 29  
 Date:- 10-12-2022

**EXAMINATION OF URINE**

Test	Result	Reference Range
<b><u>Physical Examination</u></b>		
Quantity :	@ 21 ml	
Colour :	P.Yellow	
Apperance :	Clear	
Specific Gravity :	1.013	1.003-1.030
<b><u>Chemical Examination</u></b>		
Reaction :	PH 7.4	4.6-8.0
Albumin :	Abst	Abst
Sugar :	Abst	Abst
Acetone Bodies :	Abst	Abst
Bile Salts :	Abst	Abst
Bile Pigments :	Abst	Abst
<b><u>Microscopic Examination / hpf</u></b>		
Epithelil Cells :	2-3	0-5 / hpf
Leucocytes :	0-1	0-2 / hpf
R.B.Cs :	0-1	0-2 / hpf
Casts :	Abst	
Crystals :	Abst	
Other Findings :	Abst	