



पता:

आत्मजा: सुधीर कुमार, बॉर्ड-
01, अपनीस पब्लिक
विद्यालय के पास, नगर
पंचायत दुमरा, दुमरा,
सितामढ़ी,
बिहार - 843301

Address:

DAO: Sudhir Kumar, ward-01, near
apni public school, nager
panchayat dumra, Dumra, Sitamarhi,
Bihar - 843301

7123 1767 4360

Aadhaar-Admi ka Adhikar

REVIVAL

REVIVAL

REVIVAL

REVIVAL

REVIVAL

REVIVAL

REVIVAL

REVIVAL

EKH

AG

HEALTH LEDGER

CARE HEALTH

CARE HEALTH

CARE HEALTH

CARE HEALTH

Max Life

BOB

Max Life

CENTER

BLOOD

CENTER

BOB

CENTER

BLO

CENTER

BO

CENTER

CENTER

CENTER

CENTER

AltGr

Fn

REVIVAL DIAGNOSTICS



HEALTH CHECK-UP SUMMARY

Name: Sneha Sinha

Date: 13/08/2022

Email ID:

Sex: <u>Female</u>	Age: <u>30</u> Years	Contact No: <u>9576836650</u>	Remarks:
			Under-weight <u>—</u>
			Normal <u>✓</u>
			Over-weight <u>—</u>

i> BMI

Height (in Cm): <u>163</u>	Weight (in Kg): <u>54</u>	BMI: <u>20.3</u>	
----------------------------	---------------------------	------------------	--

ii> Blood Pressure & Pulse

114/72 mmHg
72/min. normal

If high or low, whether the person is on medication: YES / (NO)

iii> Blood Tests & Lung Function Remarks

RS
CVS
CVS } (NO)

If abnormal, whether the person is on medication: YES / (NO)

iv> Eye Test Remarks

Normal
Color Vision: (NO)

v> Heart Disease

Whether any specific heart ailment detected (ECG findings):
normal

vi> Any other problems needing attention / Overall Assessment:

NO

(S) Sneha Sinha

C. Chirag Patel
Signature of the Doctor

Revival Diagnostic

401, Aqua Corridor,
B/s. Star Bazar, Surat-395009.
Mo. 91062-28601

Dr. Chirag Patel
M.B.B.S. G-49432

Laboratory Test Result are Subject to technical limitation and should be clinically correlate for final diagnosis



NAME: Sneha Sinha SEX: F
BIRTHDATE: 02/07/2022 AGE: 30

DEPARTMENT OF OPHTHALMOLOGY

EYE TEST:

1. VISION:

RIGHT EYE - 6/6 } with specs.
LEFT EYE - 6/6

2. COLOR VISION:

RIGHT EYE - (2)
LEFT EYE - (2)

3. FUNDUS:

RIGHT EYE - (2)
LEFT EYE - (2)

REMARKS:

(2) Sneha Sinha

Revival Diagnostic
Ophthalmologist/Optommetrist
B/s. Star Bazar, Surat-395009.
Mo. 91062-28601

Laboratory Test Result are Subject to technical limitation and should be clinically correlate for final diagnosis



Dental Assessment Form

NAME
AGE

Sneha Sinha
30

DATE
SEX

13/08/2022
F

* CHIEF COMPLAINT

A CLINICAL FEATURES :- normal

1 CAVIES :-
2 MISSING TOOTH :- }
3 MALOCCLUSION :- } (N)
4 FILLING :- }

B DIAGNOSIS :- normal

C PERSONAL HISTORY :- Hygienic

D PROVISIONAL D/G :- (N)

E MEDICAL HISTORY :- NO

F FINAL D/G :- (N)

G TREATMENT PLAN :- NO

CLINT SIGN

Sneha Sinha

Revival Diagnostic

DOCTOR SIGN
A01, Aqua Corridor,
B/S. Star Bazar, Surat-395009.
Mo. 91062-28601

Laboratory Test Result are Subject to technical limitation and should be clinically correlate for final diagnosis

4th Floor, Aqua Corridor, Hazira Road, Adajan Paal, Surat-395009.

0261 2747788

revivaldiagnostics.surat@gmail.com

www.revivaldiagnostics.com

This medical report is not intended for medico-legal purposes.



Name : SNEHA - SINHA
Age/Sex : 29 Yrs. Female
UHID : 20948
Ref. By Dr. : MEDI WHEEL
Category : CTR

Date : 13-Aug-2022 8:42 am
Receipt No : 4836
Lab ID : 16664

Collection Date & Time : 13-Aug-2022 8:42 am

CBC HAEMOGRAM

PARAMETER	RESULT	UNITS	Biological Reference Range
Hemoglobin	: 11.8	gm/dL	11.5-16.4
RBC Count	: 4.18	m/c.mm.	3.9-5.6
WBC Count	: 6280	c. mm.	4,000 - 10,000
Platelet Count	: 1.56	c. mm.	1.5 Lac - 5.0 Lac
Blood Indices			
Hematocrit (PCV)	: 37.2	%	36-47 %
MCV	: 89.0	fl	75-96
MCH	: 28.2	pg	27-32
MCHC	: 31.7	g/dL	30-36
RDW	: 13.8	%	11- 16
ESR (WINTORBE)	: 10	mm./hr.	0-30 below the age of 50 yrs.
DIFF WBC Count			
Neutrophils	: 57	%	40-75
Lymphocytes	: 38	%	20-50
Eosinophils	: 03	%	1-6
Monocytes	: 02	%	2-10
Basophils	: 00	%	0-5
Band Form	: 00	%	0-5
Smear Study			
Platelets in Smear	: Adequate		
Malarial Parasites	: Malarial Parasites Not Detected		
Blood Group	: "B"		
RH Factor	: Positive		

Revival Diagnostic

401, Aqua Corridor,
Lab Technician/Technologist B/s. Star Bazar, Surat - 395009
Mo. 91062 209 01

Dr. Mihir Icecreamwala
M.B.B.S.,M.D. Pathologist

Operator Name : Namrata Patel Reporting Print Date & Time : 13-Aug-2022
Laboratory Test Result are Subject to technical limitation and should be clinically correlate for final diagnosis

REVIVAL DIAGNOSTICS



Name : SNEHA - SINHA
Age/Sex : 29 Yrs./Female
UHID : 20948
Ref. By Dr. : MEDI WHEEL

Date : 13-Aug-2022 8:42 am
Rec. No : 4836
Lab ID : 16664
Category : CTR

Collection Date & Time : 13-Aug-2022 8:42 am

BIOCHEMISTRY

TEST	RESULTS	Unit	BIOLOGICAL REFERENCE RANGI
GGT <i>IFCC, Without Pyridoxal Phosphate</i>	: 14	U/L	5 - 50 U/L
SGOT <i>IFCC, Without Pyridoxal Phosphate</i>	: 22	U/L	0 - 50 U/L
SGPT <i>IFCC, Without Pyridoxal Phosphate</i>	: 14	U/L	0 - 50 U/L
Alkaline Phosphatase <i>ALP-AMP</i>	: 89	IU/l	38 - 126 IU/l
Total Bilirubin <i>DIAZO METHOD</i>	: 0.8	mg/dl	0.2 - 1.2 mg/dl
Direct Bilirubin <i>DIAZO METHOD</i>	: 0.3	mg/dl	0.1 - 0.4 mg/dl
Indirect Bilirubin <i>CALCULATED</i>	: 0.5	mg/dl	0.1 - 0.8 mg/dl
Blood Urea Nitrogen (BUN) <i>GLDH-UREASE METHOD</i>	: 12	mg/dl	9 - 20 mg/dl
Creatinine <i>(METHOD : ENZYMATIC)</i>	: 0.5	mg/dl	0.5 - 1.5 mg/dl
Uric Acid <i>URICASE-POD</i>	: 3.5	mg/dl	2.7 - 7.3 mg/dl
Blood Sugar - F	: 88	mg/dL	70 - 110 mg/dL
Urine Sugar - F	: Absent		
Urine Ketone - F	: Absent		
Blood Sugar- PP	: 110	mg/dL	80 - 140 mg/dL
Urine Sugar - PP	: Absent		
Urine Ketone - PP	: Absent		
Total Protein <i>Biuret</i>	: 6.9	gm/dl	6.3 - 8.2 gm/dl
S.Albumin	: 4.5	gm/dl	3.7 - 5.3 gm/dl

Revival Diagnostic
401, Aqua Corridor,
B/s. Star Bazar, Surat-395009
Mo. 91062-28601

Dr. Mihir Icecreamwala
M.B.B.S., M.D. Pathologist

Reporting Date & Time : 13-Aug-2022 02:30:00PM

Test Performed On Fully Automated Clinical Chemistry Analyser EM-200

Laboratory Test Result are Subject to technical limitation and should be clinically correlate for final diagnosis

REVIVAL DIAGNOSTICS



BCG(Bromo Cresol Green)

Globulin CALCULATED	: 2.4	gm/dl	2.4 - 3.2 gm/dl
A/G Ratio CALCULATED	: 1.88	gm/dl	1 - 2.3 gm/dl



Revival Diagnostic
401, Aqua Corridor,
B/s. Star Bazar, Surat-395009
Mo. 91062-28601

Dr. Mihir Icecreamwala
M.B.B.S.,M.D. Pathologist

Reporting Date & Time : 13-Aug-2022 02:30:00PM

Test Performed On Fully Authomated Clinical Chemistry Analyser EM-200

Laboratory Test Result are Subject to technical limitation and should be clinically correlate for final diagnosis

📍 4th Floor, Aqua Corridor, Hazira Road, Adajan Paal, Surat-395009.
☎ 0261 2747788 ✉ revivaldiagnostics.surat@gmail.com 🌐 www.revivaldiagnostics.com

This medical report is not intended for medico-legal purposes.



Name : SNEHA - SINHA
Age/Sex : 29 Yrs. Female
UHID : 20948
Ref. By Dr. : MEDI WHEEL
Category : CTR

Date : 13-Aug-2022
Receipt No : 4836
Lab ID : 16664

Collection Date & Time : 13-Aug-2022 8:42 am

REPORT OF SERUM LIPID PROFILE

Test	Result	Biological Reference Range
Serum Cholesterol (Mehod : CHOD-POD)	171	Normal : Less than 200 mg / dl Borderline : 200 to 239 mg / dl Undesirable : More than 240 mg / dl
Serum Triglyceride (Mehod : GPO-POD)	65	Normal : Less than 150 mg / dl Borderline High : 150 to 199 mg / dl High : 200 - 499 mg / dl Very High : More than 500 mg / dl
Serum HDL - Cholesterol (Mehod : PVS-PEGME Precipitation with CHOD-POD)	62	Desirable : More than 65 mg / dl Borderline : 45 to 65 mg / dl Undesirable : Less than 45 mg / dl
Serum LDL - Cholesterol (Mehod : Calculated)	96	Optimal : Less than 100 mg / dl Above Optimal : 100 - 129 mg / dl Borderline High : 130 to 159 mg / dl High : 160 to 189 mg / dl Very High : More than 190 mg / dl
VLDL (Mehod : Calculated)	13	Normal : 5 to 30 mg / dl
Chol. / HDL - Chol. Ratio	2.8	Low Risk : Less than 3.1 Medium Risk : 3.1 to 5.9 High Risk : More than 6
LDL / HDL - Chol. Ratio	1.55	Low Risk : Less than 3.55 Medium Risk : 3.55 - 4 High Risk : More than 6

Lab Technician/Technologist

Revival Diagnostic
401, Aqua Corridor,
B/s. Star Bazar, Surat-395009
Mo. 91062-28601

Dr. Mihir Icecreamwala
M.B.B.S..M.D. Pathologist

Operator Name: Namrata Patel

Reporting PrintDate & Time: 13-Aug-2022

Laboratory Test Result are Subject to technical limitation and should be clinically correlate for final diagnosis



Name : SNEHA - SINHA
Age/Sex : 29 Yrs. / Female
UHID : 20948
Category : CTR
Ref. By Dr. : MEDI WHEEL

Date : 13-Aug-2022 8:42 am
Receipt No : 4836
Lab ID : 16664
Collection Date & Time : 13-Aug-2022 8:42 am

ROUTINE URINE EXAMINATION REPORT

PHYSICAL EXAMINATION :

Quantity : 25 ml
Colour : Pale Yellow
Appearance : Clear
Reaction : Acidic
Specific Gravity : 1.005

CHEMICAL EXAMINATION :

Proteins : Absent
Sugar : Absent
Acetone : Absent
Bile Salts : Absent
Bile Pigments : Absent
Urobilinogen : Normal
O.B.T. : Negative

MICROSCOPIC EXAMINATION :

Pus Cells : 1-2/hpf.
R. B. C. : Absent
Epithelial Cells : 2-3/hpf.
Bacteria : Absent
Casts : Absent
Crystals : Absent
Yeast cell : Absent
Mucus : Absent
Other Findings : NIL

Lab Technician/Technologist

Revival Diagnostic
401, Aqua Corridor,
B/s. Star Bazar, Surat-395009
Mo. 91062-26601

Dr. Mihir Icecreamwala
M.B.B.S., M.D. Pathologist

Laboratory Test Result are Subject to technical limitation and should be clinically correlate for final diagnosis

Operator Name: Namrata Patil, Aqua Corridor, Hazira Road, Reporting Print Date & Time: 13-Aug-2022 01:48:00PM
☎ 0261 2747788 ✉ revivaldiagnostics.surat@gmail.com 🌐 www.revivaldiagnostics.com

This medical report is not intended for medico-legal purposes.

REVIVAL DIAGNOSTICS



Name : SNEHA - SINHA

Date : 13-Aug-2022

Age/Sex : 29 Yrs. Female

Receipt No : 4836

UHID : 20948

Ref. By Dr. : MEDI WHEEL

Lab ID : 16664

Report By Dr. : Dr.

Catagory : CTR

Collection Date & Time : 13-Aug-2022 8:42 am

REPORT OF GLYCOSYLATED HEMOGLOBIN [HbA1C]

Parameter	Result	Unit	Biological Reference Interval
Hemoglobin A1C(HbA1C)	5.2	%	HbA1C Degree of Glucose Control

< 5.6 % Non Diabetics
5.7 - 6.4 % Prediabetics
> = 6.5 % Diabetics

(REF : Wallace, 11th Edition)

REMARKS:

6 - 7 % Excellent Control
7 - 8 % Good Control
8 -10 % Unsatisfactory Control
> 10 % Poor Control

Method : High performance liquid chromatography (HPLC)

MEAN BLOOD GLUCOSE OVER THE PAST 60 DAYS FROM THE HbA1C RESULT : 000 mg/dl

Remarks : GHb test is useful for the long term control and monitoring of diabetes mellitus since it reflects the integration of blood glucose levels during past 4-8 weeks.

Lab Technician/Technologist

Revival Diagnostic
401, Aqua Corridor,
B/s. Star Bazar, Surat-395009
Mo. 91062-28601

Dr. Mihir Icecreamwala
M.B.B.S..M.D. Pathologist

Operator Name : Namrata Patel

Reporting Print Date & Time : 13-Aug-2022

Laboratory Test Result are Subject to technical limitation and should be clinically correlate for final diagnosis

📍 4th Floor, Aqua Corridor, Hazira Road, Adajan Paal, Surat-395009.
☎ 0261 2747788 ✉ revivaldiagnostics.surat@gmail.com 🌐 www.revivaldiagnostics.com

This medical report is not intended for medico-legal purposes.



Name : SNEHA - SINHA
Age/Sex : 29 Yrs. Female
UHID : 20948
Ref. By Dr. : MEDI WHEEL
Category : CTR

Date : 13-Aug-2022 8:42 am
Receipt No : 4836

Lab ID : 16664
Collection Date & Time : 13-Aug-2022 8:42 am

THYROID TEST

TEST	RESULT	Biological Reference Range
T3	0.98	0.87 - 1.78 ng/ml
T4	7.98	4.60 - 13.5 ug/dl
TSH	3.70	0.50 - 5.50 uIU/ml 5.5 to 15 uIU/ml - Suggested Clinical co-relation Or Repeat test with new sample as physiological factors can give falsely high TSH Above 15uIU/ml Hypothyroid PREGNANT WOMEN normal ranges for TSH: 1st Trimester :0.0878 - 2.8293 uIU/ml 2nd Trimester :0.1998 - 2.7915 uIU/ml 3rd Trimester :0.307 - 2.9028 uIU/ml Ref:Tietz Fundamentals of Clinical Chemistry.

Lab Technician/Technologist

Revival Diagnostic
401, Aqua Corridor,
B/s. Star Bazar, Surat-395009
Mo. 91062-28601

Dr. Mihir Icecreamwala
M.B.B.S.,M.D. Pathologist

Operator Name : Namrata Patel

Reporting Print Date & Time : 13-Aug-2022

Laboratory Test Result are Subject to technical limitation and should be clinically correlate for final diagnosis

4th Floor, Aqua Corridor, Hazira Road, Adajan Paal, Surat-395009.

0261 2747788

revivaldiagnostics.surat@gmail.com

www.revivaldiagnostics.com

This medical report is not intended for medico-legal purposes.



NAME	SNEHA SINHA	DATE	13-Aug-22
REFERRED BY	MEDI WHEEL	AGE / SEX	30 YRS / F

Thanks for the reference

USG ABDOMEN AND PELVIS

LIVER: is normal in size and shows homogenous echotexture.

No evidence of intrahepatic biliary radicles dilatation / focal space occupying lesion.

The portal vein and common bile duct shows normal caliber.

GALL BLADDER: is distended and shows smooth walls. Wall thickness is normal.

No evidence of sludge / calculus. No evidence of pericholecystic collection.

SPLEEN: Is normal in size and shows normal echo pattern.

PANCREAS: shows normal echo anatomy and its relationship with splenic vein is normal.

KIDNEYS: Both the kidneys are normal in size, shape and location and show normal cortico-medullary differentiation.

Right kidney measures- 9.6 X 4.5 cms.

Left kidney measures- 9.5 X 4.7 cms.

No evidence of hydronephrosis or calculus.

URINARY BLADDER: is distended with smooth walls.

No evidence of diverticulum or calculus.

UTERUS: is anteverted and shows small 9 x 6 mm hypoechoic area in the myometrium.

OVARY: Both ovaries are normal in size and appear normal.

No evidence of ascites or pleural effusion.

Fluid and gas filled bowel loops with normal wall thickness and peristalsis noted.

IMPRESSION:

- p/o uterine fibroid

Dr. Chirag K. Patel

MBBS-DMPD

Reg. No. G/23509

DR. CHIRAG K. PATEL

Radiologist

4th Floor, Hazira Main Road,
Nr. Star Bazar, Adajan, Surat-395009.

Mo. 97266 726683

Laboratory Test Result are Subject to technical limitation and should be clinically correlate for final diagnosis

4th Floor, Aqua Corridor, Hazira Road, Adajan Paal, Surat-395009.

0261 2747788

revivaldiagnostics.surat@gmail.com

www.revivaldiagnostics.com

This medical report is not intended for medico-legal purposes.

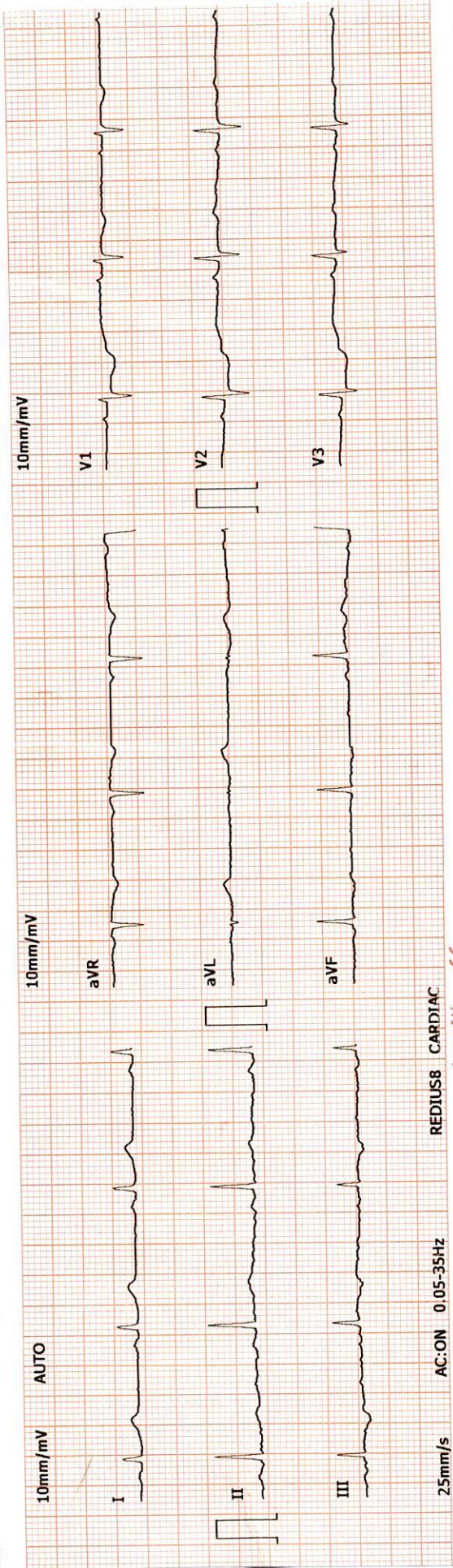

REDIUSB CARDIAC

AC:ON 0.05-35Hz

ARROW CE

2022-8-13 9:06:07 ID: 00002607

ID Card: Name: SNEHA SINHA Gender: Female
 Age: 29 Height(cm): 163
 Weight(kg): 54 BP(mmHg): /

HR: 68 bpm
 P-R: 113 ms
 Q-R-S: 73 ms
 QT/QTc: 366/390 ms
 P/QRS/T AXES: deg 46/62/46
 RV5/SV1: 0.90/0.32 mV
 RV5+SV1: 1.22 mV

*The result must be confirmed by doctor!
 Report Confirmed by: DR ADITI PATEL Snehha Sinha

ARROW CE

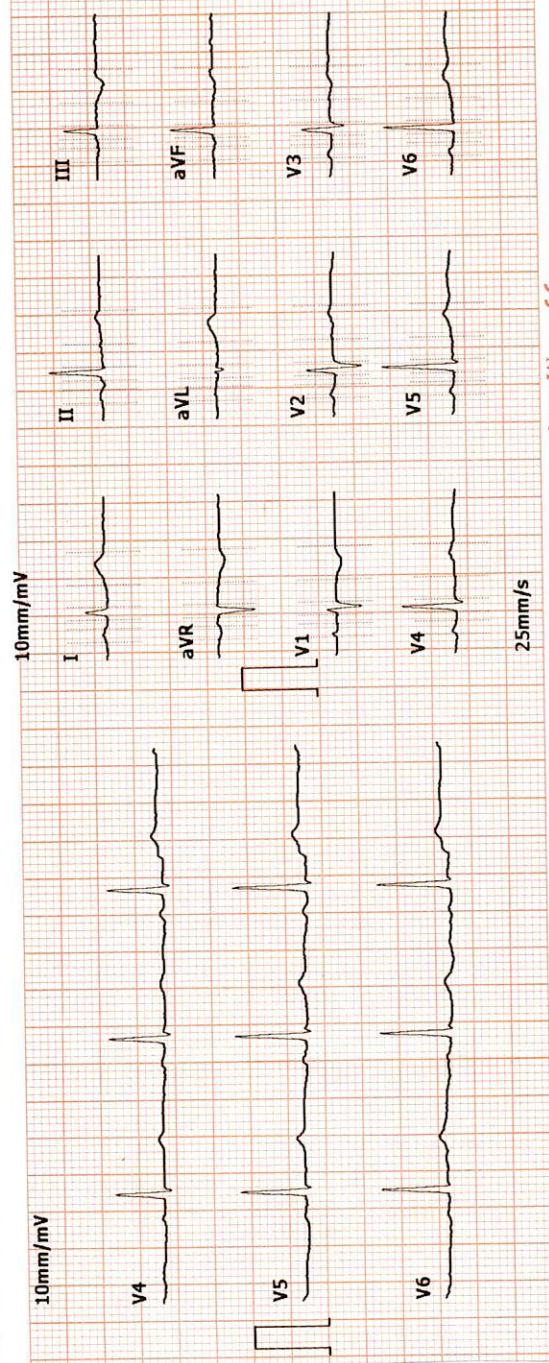

Revival Diagnostic
 401, Aquar Road,
 B/s. Star Bazar, Surat-395009,
 Mo. 91062-28601

DR. ADITI PATEL
 M.B.B.S., D. CARDI (MUM)
 CLINICAL CARDIOLOGIST
 REG.NO. 542901

REVIVAL DIAGNOSTICS



Name : SNEHA - SINHA

Age/Sex : 29 Yrs. Female

UHID : 20948

Ref. By Dr : MEDI WHEEL

Category : CTR

Date : 13-Aug-2022

Rec No : 4836

Lab ID : 16664

Collection Date & Time : 13-Aug-2022 8:42 am

ECG

Test	Observed Value	Biological Reference Interval
------	----------------	-------------------------------

ECG REPORTING:

SINUS RHYTHM
HEART RATE IS 68 BEATS PER MINUTE
T WAVE INVERSION IN LEADS III, aVF AND V1 TO V6

DR. ADITI PATEL
M.B.B.S., D. CARDIOL (MCI)
CLINICAL CARDIOLOGIST
REG.NO.G-42901

Revival Diagnostic
401, Aqua Corridor,
B/s. Star Bazar, Surat-395009.
Mo. 91062-28601

Laboratory Test Result are Subject to technical limitation and should be clinically correlate for final diagnosis

4th Floor, Aqua Corridor, Hazira Road, Adajan Paal, Surat-395009.

0261 2747788

revivaldiagnostics.surat@gmail.com

www.revivaldiagnostics.com

This medical report is not intended for medico-legal purposes.

REDIUS DIAGNOSTICS

4TH FLOOR, AQUA CORRIDOE, NEAR STAR BAZAR, ADAJAN- 395009, SURAT

1897/SNEHA SINHA 30 Yrs/Female 54 Kg/163 Cms

Date: 13-Aug-2022 09:12:04 AM

Ref. By : MEDI WHEEL

Protocol : BRUCE

Objective : FOR TESTING PURPOSE ONLY.

Summary

Stage	Stage Time (Min:Sec)	Phase Time (Min:Sec)	Speed (kmph)	Grade (%)	METS	H.R. (bpm)	B.P. (mmHg)	R.P.P. x100	PVC	Comments
Supine					1.0	98	114/72	111	-	
Standing					1.0	99	114/72	112	-	
HV					1.0	60	114/72	68	-	
ExStart					1.0	97	114/72	110	-	
Stage 1	3:00	3:01	2.7	10.0	4.6	121	114/72	137	-	
Stage 2	3:00	6:01	4.0	12.0	7.0	138	120/80	165	-	
PeakEx	0:12	6:13	0.0	0.0	7.2	145	120/80	174	-	
Recovery	1:00		1.8	0.0	1.1	107	120/80	128	-	
Recovery	2:00		1.8	0.0	1.0	94	110/80	103	-	
Recovery	3:00		1.8	0.0	1.0	102	100/70	102	-	
Recovery	3:18		1.8	0.0	1.0	98	100/70	98	-	

Medication : Nil

History : Nil

Test End Reason : Leg Pain, TEST INCOMPLETE

Findings :

The patient exercised according to BRUCE for 6:13, achieving a work level of Max METS:7.2. Resting heart rate initially 98 bpm, rose to a maximum heart rate of 145 bpm which represents 76% of maximum age predicted heart rate. Resting blood pressure 114/72 mmhg, rose to a maximum blood pressure of 120/80 mmhg. The exercise stress test was stopped due to Leg Pain, TEST INCOMPLETE

Parameters :

- Exercise Time : 6:13 minutes
- Max HR attained : 145 bpm 76% of Max Predictable HR 190
- Max BP : 120/80(mmHg)
- WorkLoad attained : 7.2 (Fair Effort Tolerance)
- significant ST segment changes noted during exercise or recovery.
- NO Angina/Arrhythmia/S3/murmur
- Final Impression : TMT is INCONCLUSIVE for inducible ischaemia.

Advice/Comments:

DR. ADITI PATEL
M.B.S., D. CARD (MUM)
CLINICAL CARDIOLOGIST
REG.NO.G-42901

Revival Diagnostic
401, Aqua Corridor,
B/s. Star Bazar, Surat-395009.
Mo. 9106228601
Print Date: 13-Aug-2022

REDIUS DIAGNOSTICS

4TH FLOOR, AQUA CORRIDOE, NEAR STAR BAZAR, ADAJAN- 395009, SURAT

1897/SNEHA SINHA
30 Yrs/Female
54 Kg/163 Cms
Date: 13-Aug-2022 09:12:04 AM

HR: 98 bpm
METS: 1.0
BP: 114/72

MPHR:51% of 190
Speed: 0.0 kmph
Grade: 0.0%

Raw ECG
BRUCE
(1.0-100)Hz

Ex Time 00:38
BLC :On
Notch :On
Supine
10.0 mm/mV
25 mm/Sec.

12 Lead + Comparison

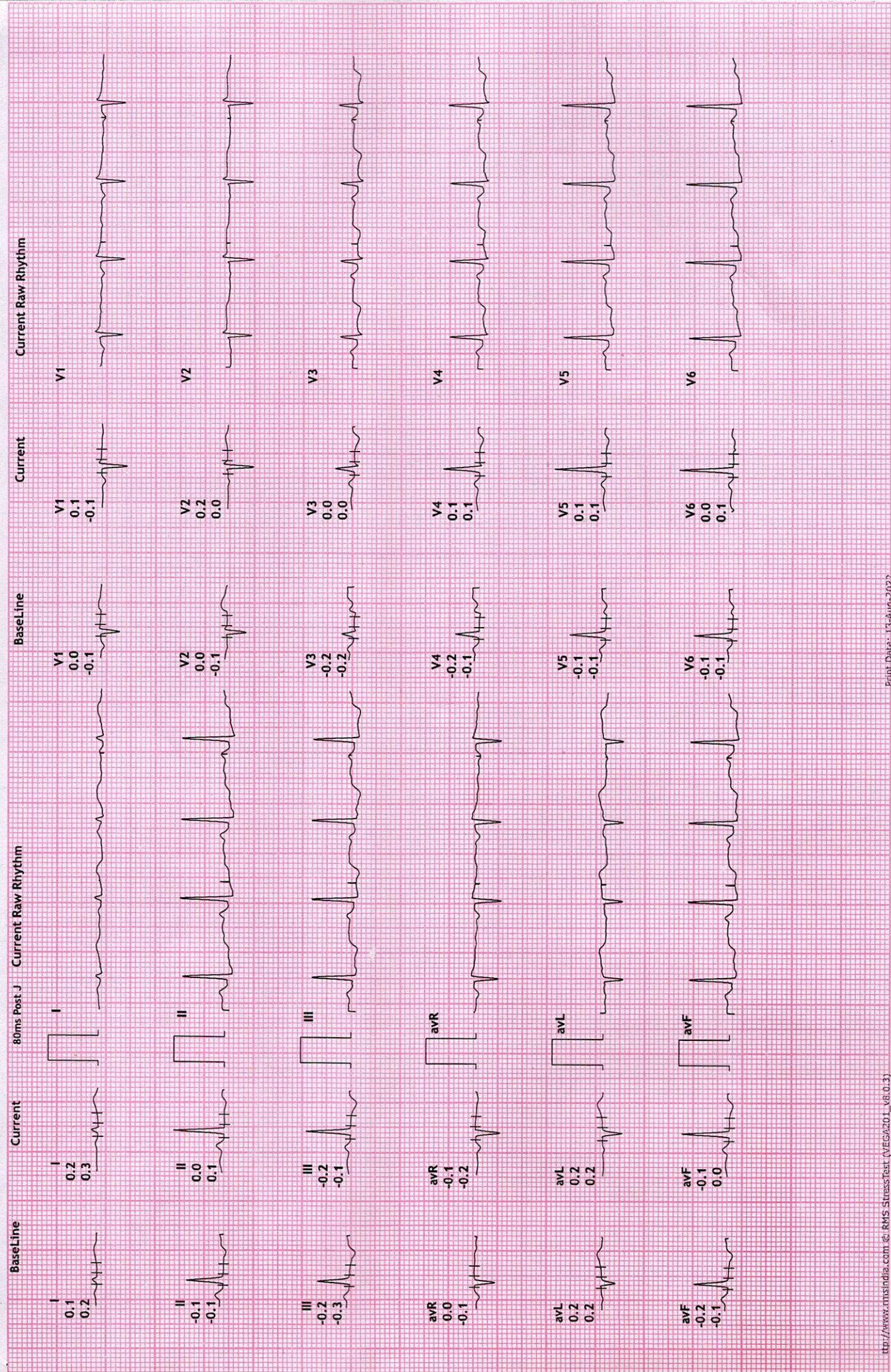

REDIUS DIAGNOSTICS

4TH FLOOR, AQUA CORRIDOE, NEAR STAR BAZAR, ADAJAN- 395009, SURAT

1897/SNEHA SINHA

30 Yrs/Female

34 Kg/163 Cms

Date: 13-Aug-2022 09:12:04 AM

HR: 99 bpm

METS: 1.0

BP: 114/72

MPHR: 52% of 190

Speed: 0.0 kmph

Grade: 0.0%

Raw ECG

BRUCE

(1.0-100)Hz

Ex Time 00:51

BLC :On

Notch :On

Standing

10.0 mm/mV

25 mm/Sec.

12 Lead + Comparison

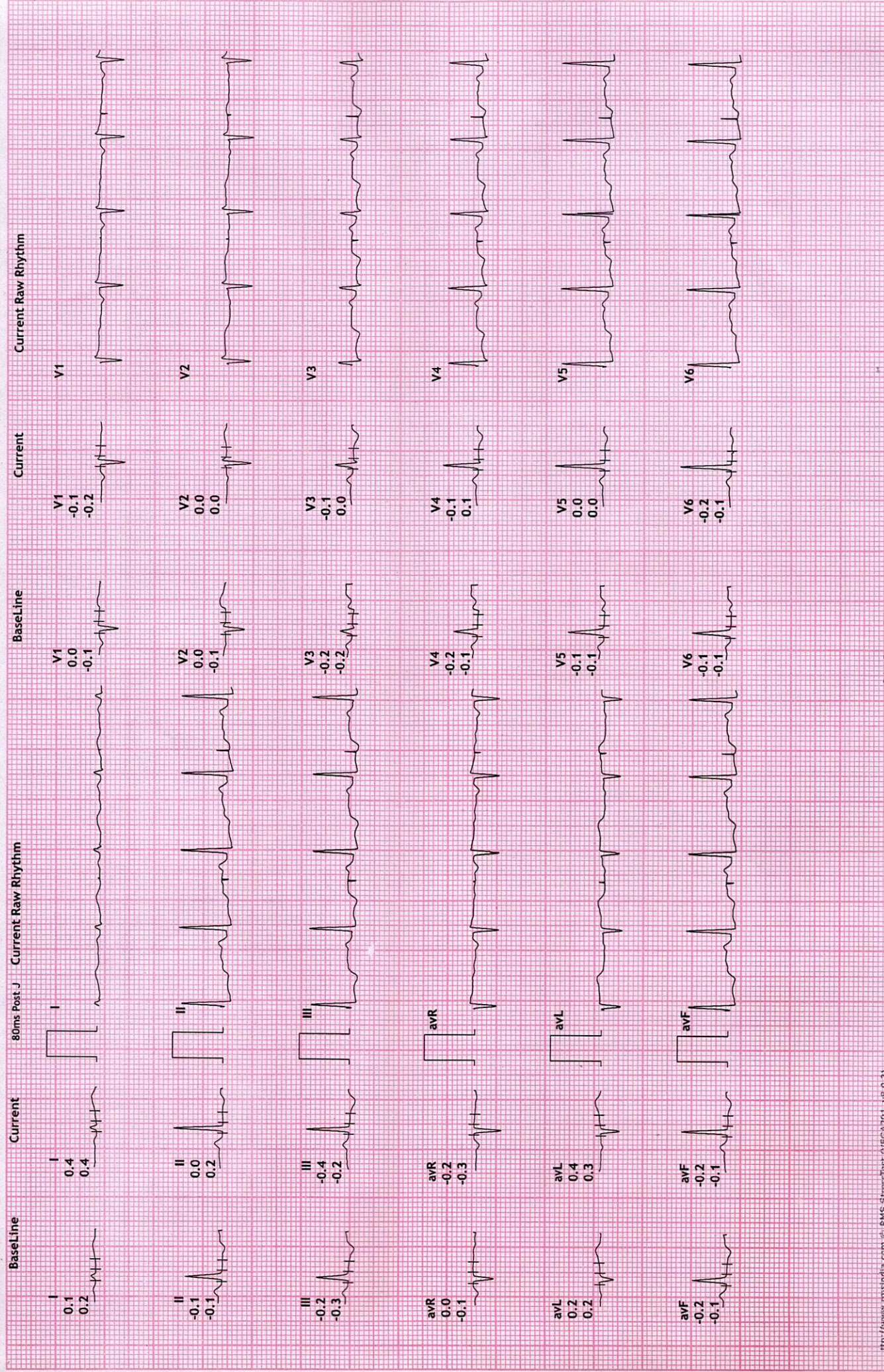

REDIUS DIAGNOSTICS

4TH FLOOR, AQUA CORRIDOE, NEAR STAR BAZAR, ADAJAN- 395009, SURAT

1897/SNEHA SINHA

30 Yrs/Female

54 Kg/163 Cms

Date: 13-Aug-2022 09:12:04 AM

HR: 60 bpm

METS: 1.0

BP: 114/72

MPHR: 31% of 190

Speed: 0.0 kmph

Grade: 0.0%

Raw ECG

BRUCE

(1.0-100)Hz

Ex Time 00:59

BLC :On

Notch :On

HV

10.0 mm/mV

25 mm/Sec.

12 Lead + Comparison

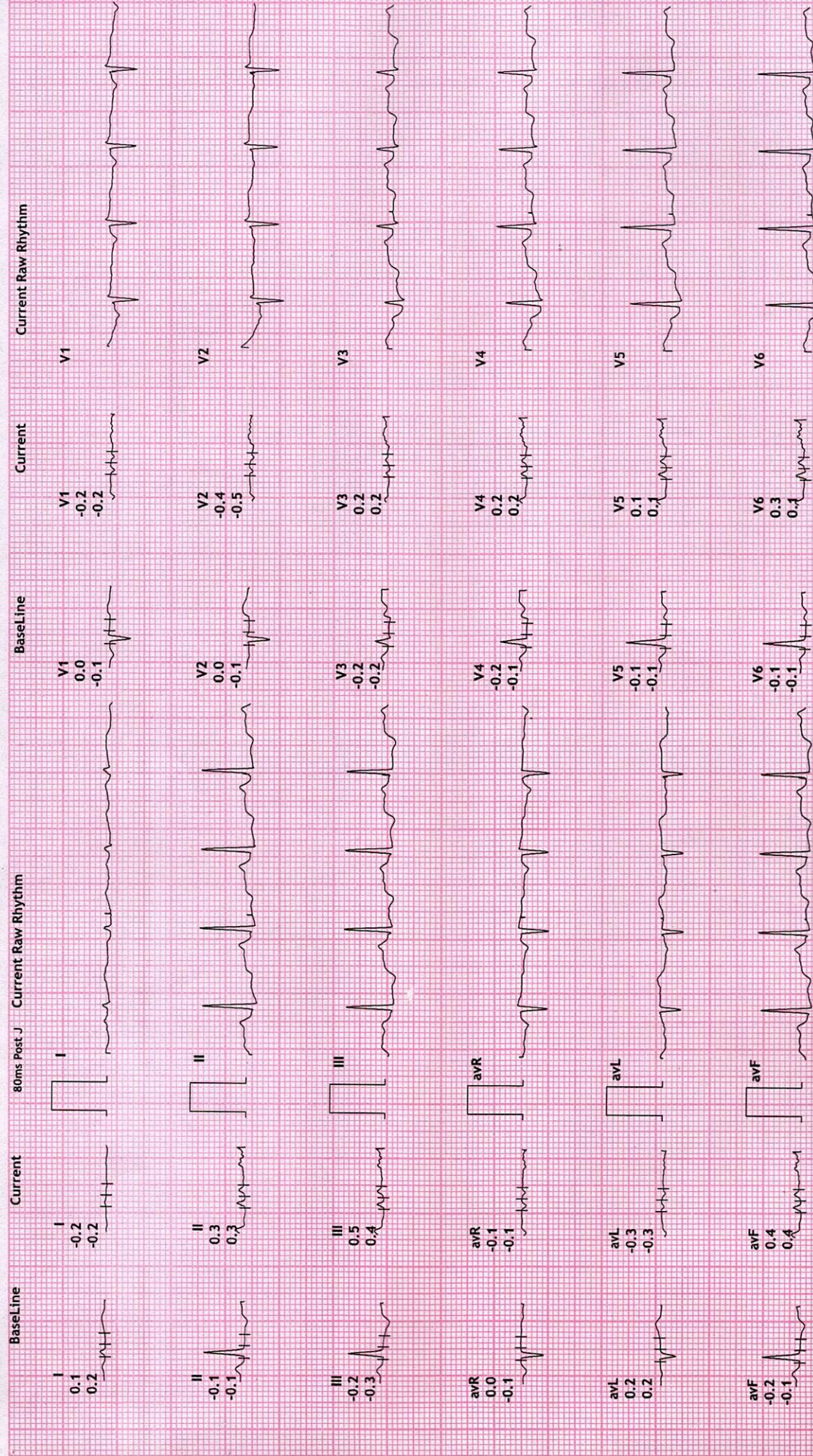

REDIUS DIAGNOSTICS

4TH FLOOR, AQUA CORRIDOE, NEAR STAR BAZAR, ADAJAN- 395009, SURAT

I897/SNEHA SINHA
30 Yrs/Female
34 Kg/163 Cms
Date: 13-Aug-2022 09:12:04 AM

HR: 97 bpm
METS: 1.0
BP: 114/72

MPHR: 51% of 190
Speed: 0.0 kmph
Grade: 0.0%

Raw ECG
BRUCE
(1.0-100)Hz

Ex Time 01:10
BLC :On
Notch :On

ExStart
10.0 mm/mV
25 mm/Sec.

12 Lead + Comparison

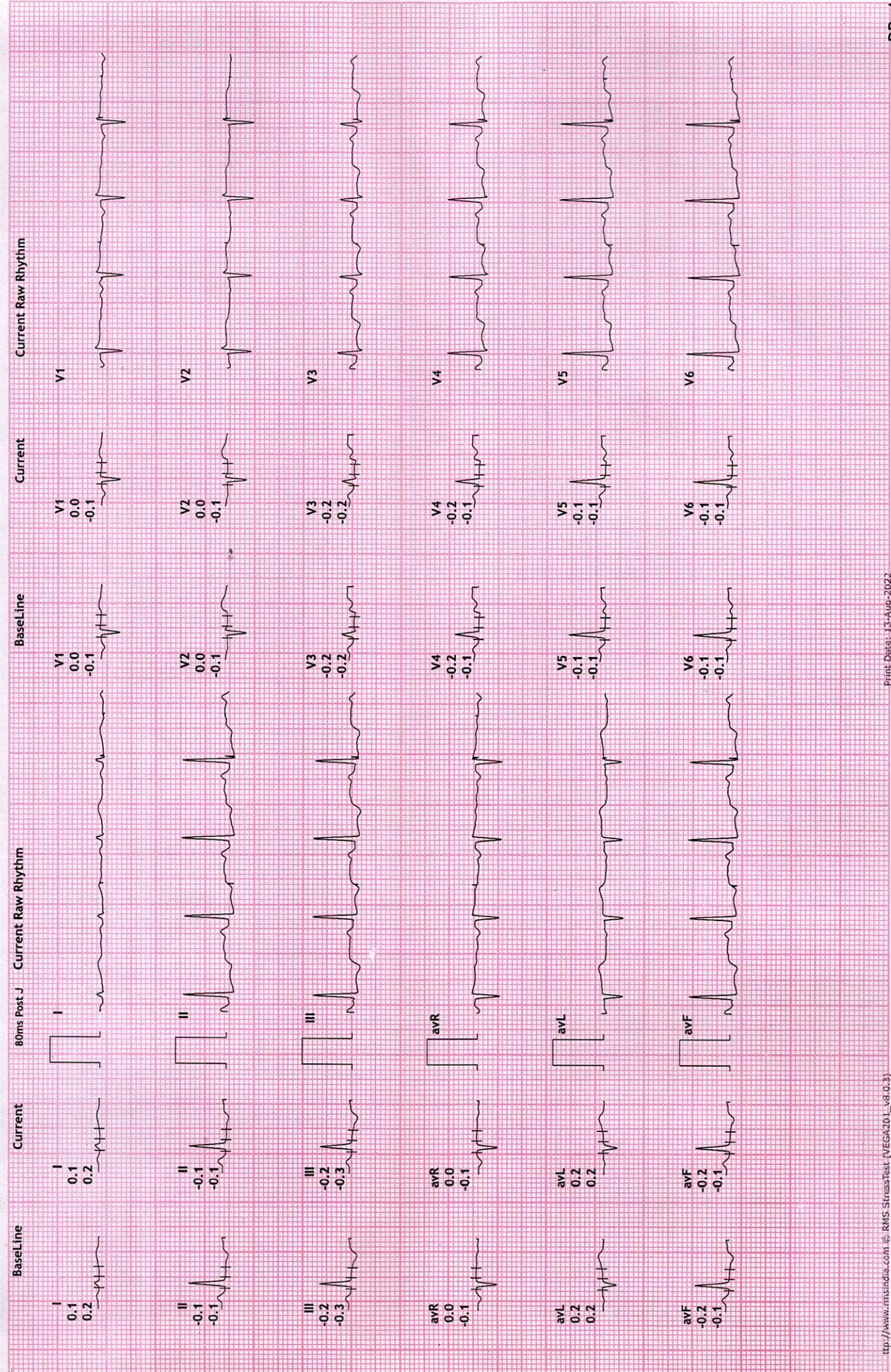

REDIUS DIAGNOSTICS

4TH FLOOR, AQUA CORRIDOE, NEAR STAR BAZAR, ADAJAN- 395009, SURAT

1897/SNEHA SINHA

30 Yrs/Female

34 Kg/163 Cms

Date: 13-Aug-2022 09:12:04 AM

HR: 121 bpm

METS: 4.6

BP: 114/72

MPHR: 63% of 190

Speed: 2.7 kmph

Grade: 10.0%

Raw ECG

BRUCE

(1.0-100)Hz

Ex Time 03:00

BLC :On

Notch :On

BRUCE:Stage 1(3:00)

10.0 mm/mV

25 mm/Sec.

12 Lead + Comparison

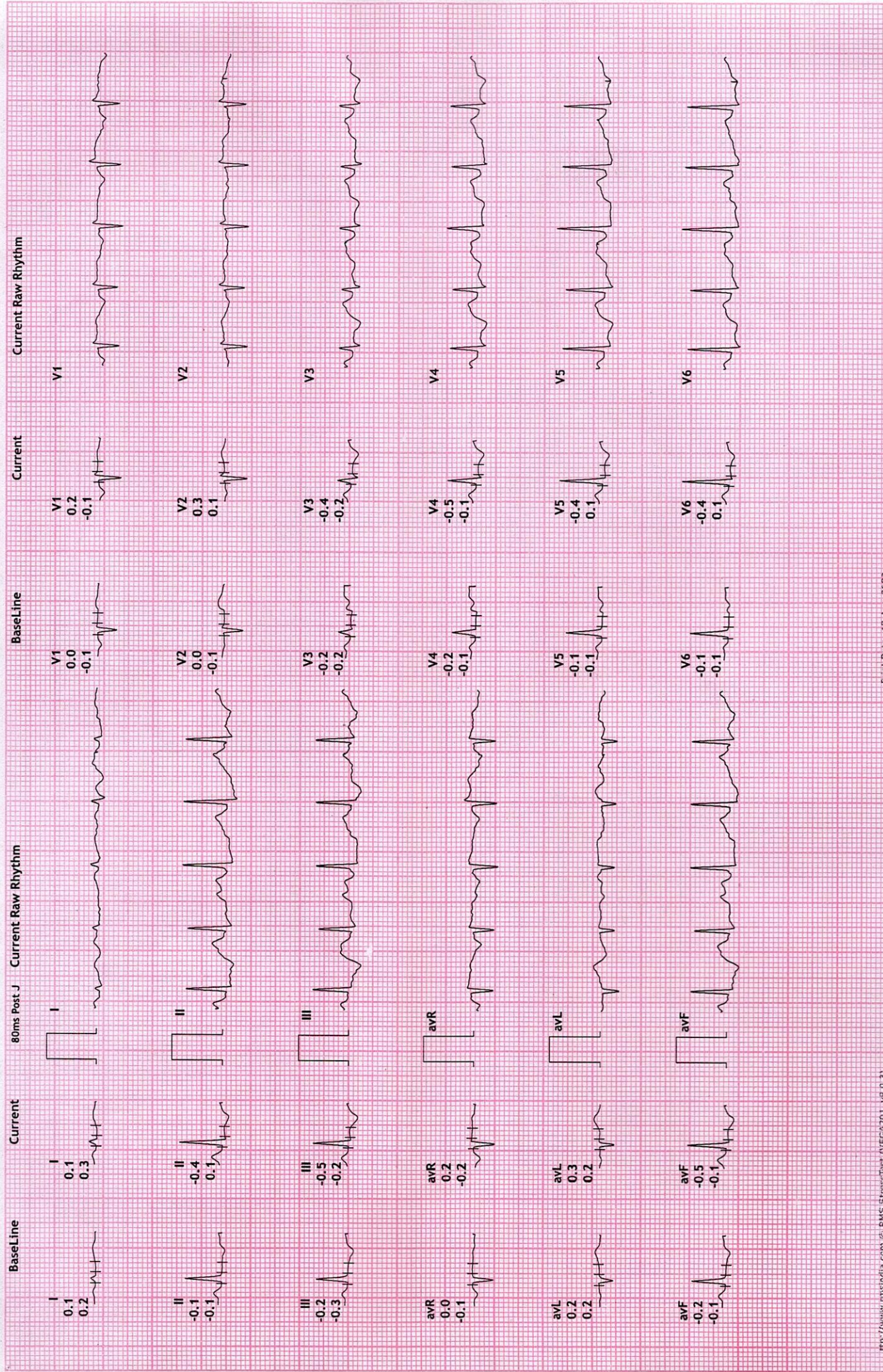

REDIUS DIAGNOSTICS

4TH FLOOR, AQUA CORRIDOE, NEAR STAR BAZAR, ADAJAN- 395009, SURAT

1897/SNEHA SINHA

30 Yrs/Female

54 Kg/163 Cms

Date: 13-Aug-2022 09:12:04 AM

HR: 138 bpm

METS: 7.0

BP: 120/80

MPHR: 72% of 190

Speed: 4.0 kmph

Grade: 12.0%

Raw ECG

BRUCE

(1.0-100)Hz

Ex Time 06:00

BLC :On

Notch :On

BRUCE:Stage 2(3:00)

10.0 mm/mV

25 mm/Sec.

12 Lead + Comparison

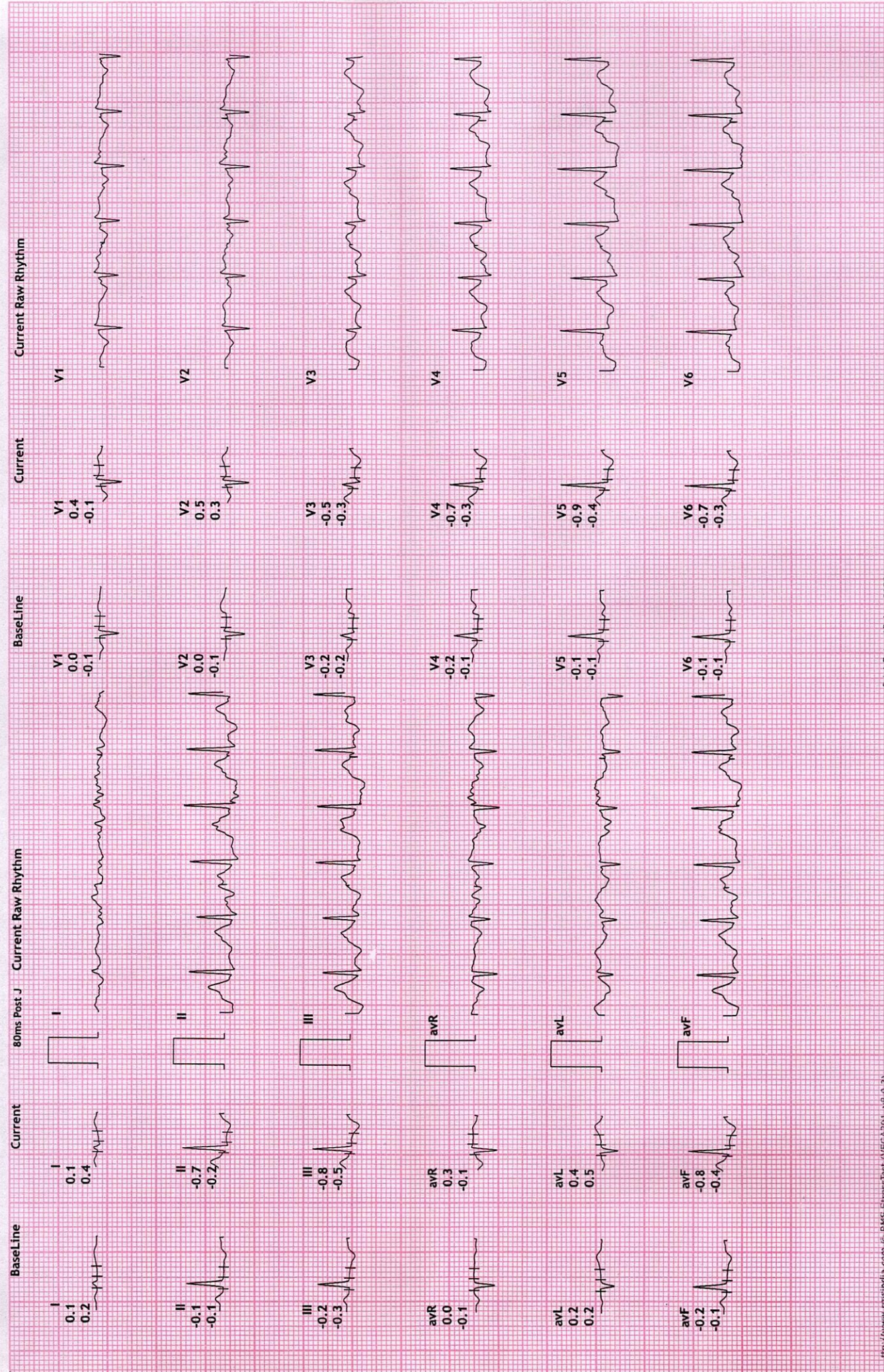

TEJUS DIAGNOSTICS

4TH FLOOR, AQUA CORRIDOE, NEAR STAR BAZAR, ADAJAN- 395009, SURAT

1897/SNEHA SINHA
30 Yrs/Female
54 Kg/163 Cms

Date: 13-Aug-2022 09:12:04 AM

HR: 145 bpm
METS: 7.2
BP: 120/80

MPHR: 76% of 190
Speed: 0.0 kmph
Grade: 0.0%

12 Lead + Comparison

Raw ECG
BRUCE
(1.0-100)Hz

Ex Time 06:12
BLC :On
Notch :On

BRUCE:PeakEx(0:12)
10.0 mm/mV
25 mm/Sec.

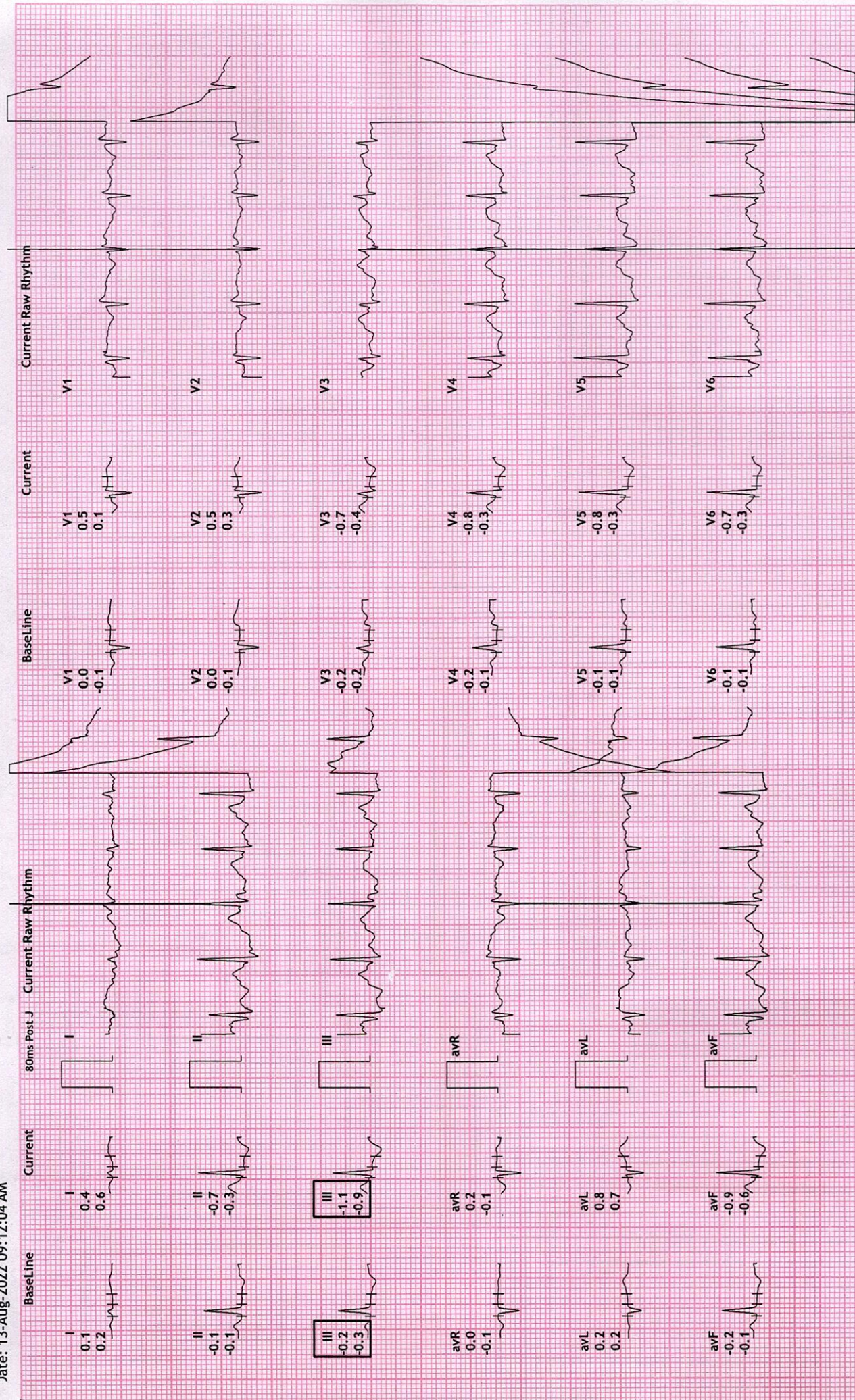

REDIUS DIAGNOSTICS

4TH FLOOR, AQUA CORRIDOE, NEAR STAR BAZAR, ADAJAN- 395009, SURAT

1897/SNEHA SINHA
30 Yrs./Female
54 Kg/163 Cms
Date: 13-Aug-2022 09:12:04 AM

HR: 107 bpm
METS: 1.1
BP: 120/80

MPHR:56% of 190
Speed: 1.8 kmph
Grade: 0.0%

Raw ECG
BRUCE
(1.0-100)Hz

Ex Time 06:13
BLC :On
Notch :On

Recovery(1:00)
10.0 mm/mV
25 mm/Sec.

12 Lead + Comparison

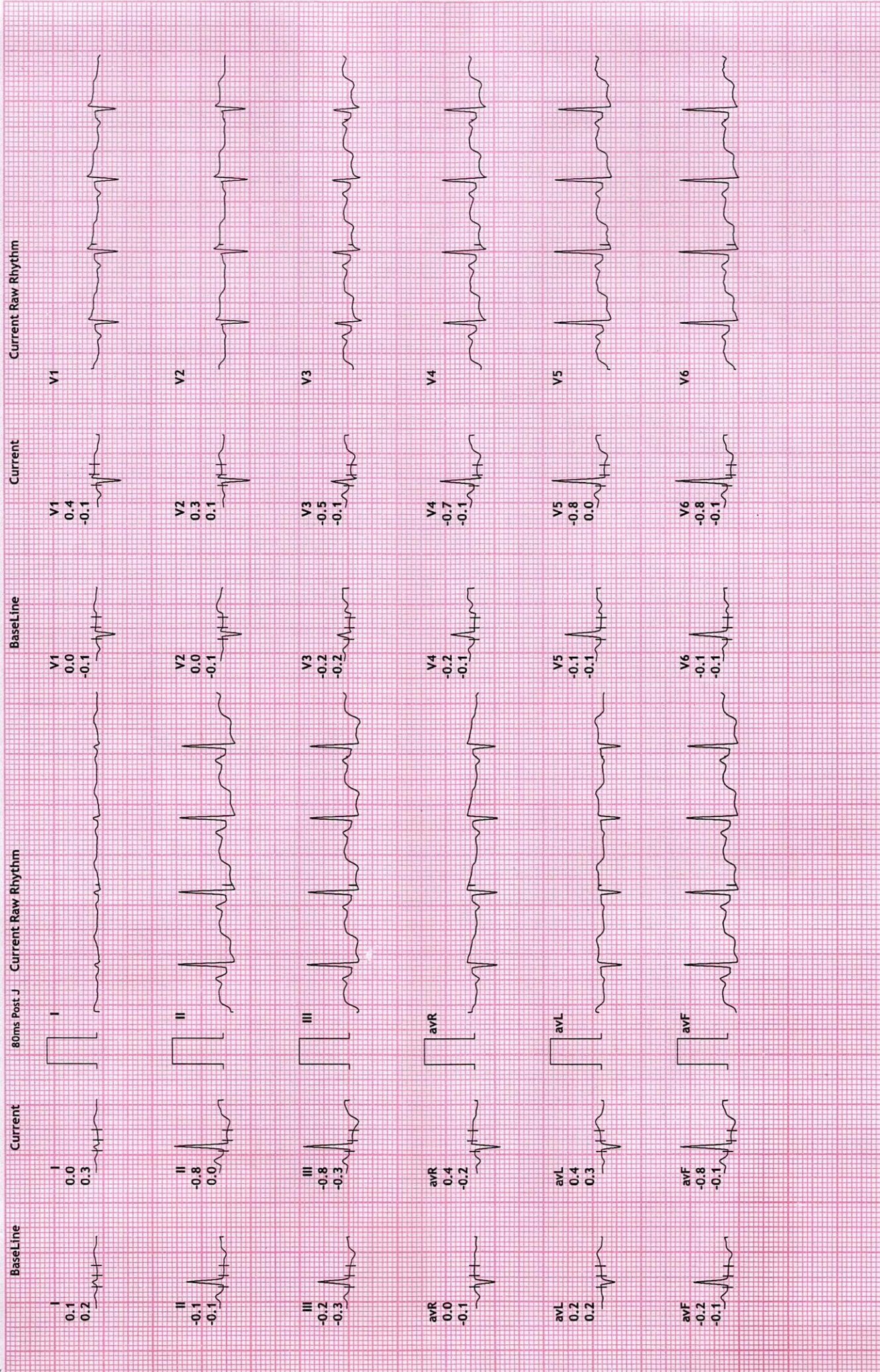

4TH FLOOR, AQUA CORRIDOE, NEAR STAR BAZAR, ADAJAN- 395009, SURAT

I897/SNEHA SINHA
30 Yrs/Female
54 Kg/163 Cms
Date: 13-Aug-2022 09:12:04 AM

HR: 94 bpm
METS: 1.0
BP: 110/80

MPHR:49% of 190
Speed: 1.8 kmph
Grade: 0.0%

Raw ECG
BRUCE
(1.0-100)Hz

Ex Time 06:13
BLC :On
Notch :On

Recovery(2:00)
10.0 mm/mV
25 mm/Sec.

12 Lead + Comparison

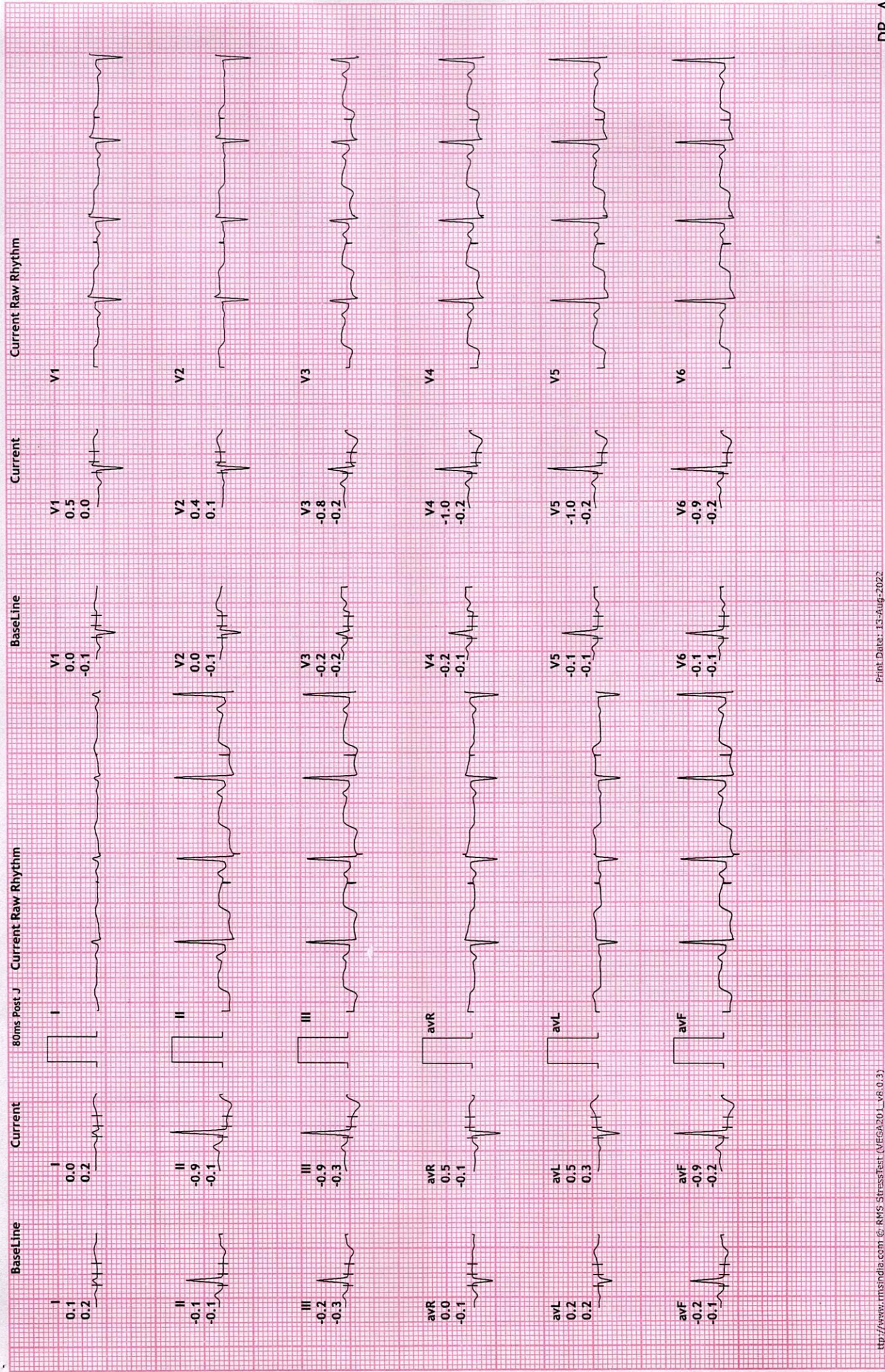

12 Lead + Comparison

1897/SNEHA SINHA
30 Yrs/Female
34 Kg/163 Cms
Date: 13-Aug-2022 09:12:04 AM

HR: 102 bpm
METs: 1.0
BP: 100/70

Raw ECG
BRUCE
(1.0-100)Hz

MPHR: 53% of 190
Speed: 1.8 kmph
Grade: 0.0%

Ex Time 06:13
BLC :On
Notch :On

Recovery(3:00)
10.0 mm/mV
25 mm/Sec.

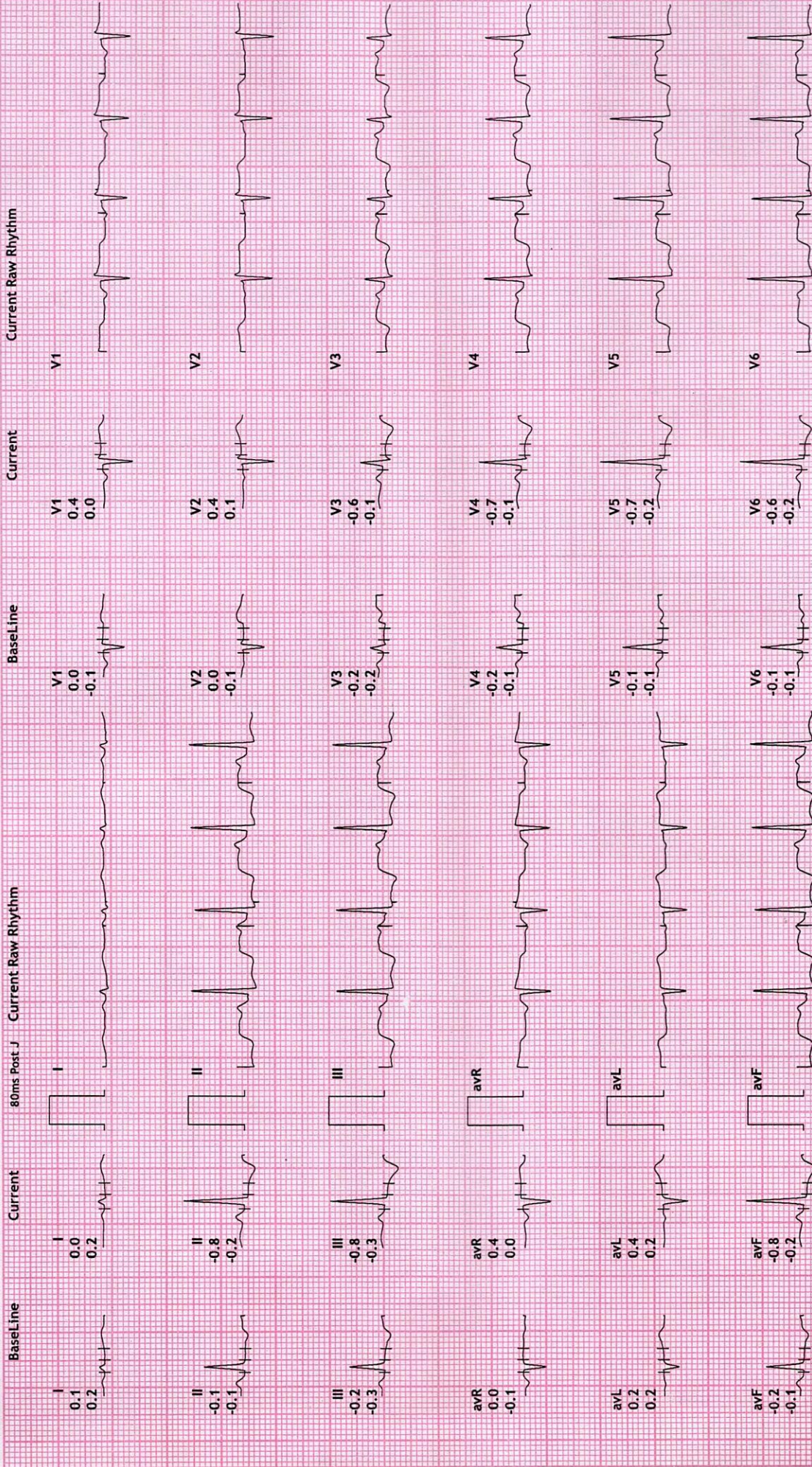

VEDIUS DIAGNOSTICS

4TH FLOOR, AQUA CORRIDOE, NEAR STAR BAZAR, ADAJAN- 395009, SURAT

1897/SNEHA SINHA
30 Yrs/Female
54 Kg/163 Cms

Date: 13-Aug-2022 09:12:04 AM

HR: 98 bpm
METS: 1.0
BP: 100/70

MPHR:51% of 190
Speed: 1.8 kmph
Grade: 0.0%

Raw ECG
BRUCE
(1.0-100)Hz

Ex Time 06:13
BLC :On
Notch :On

Recovery(3:18)
10.0 mm/mV
25 mm/Sec.

12 Lead + Comparison

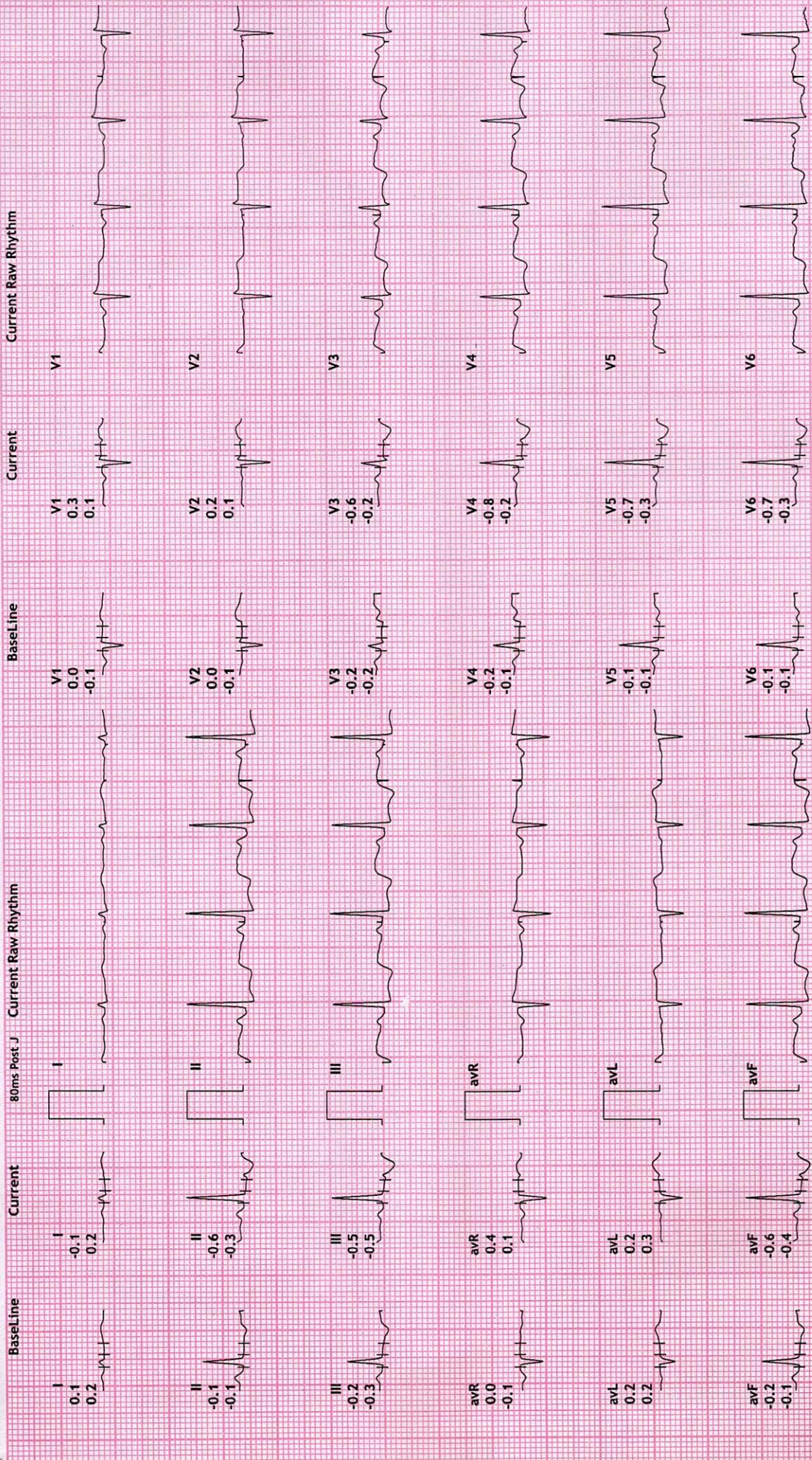

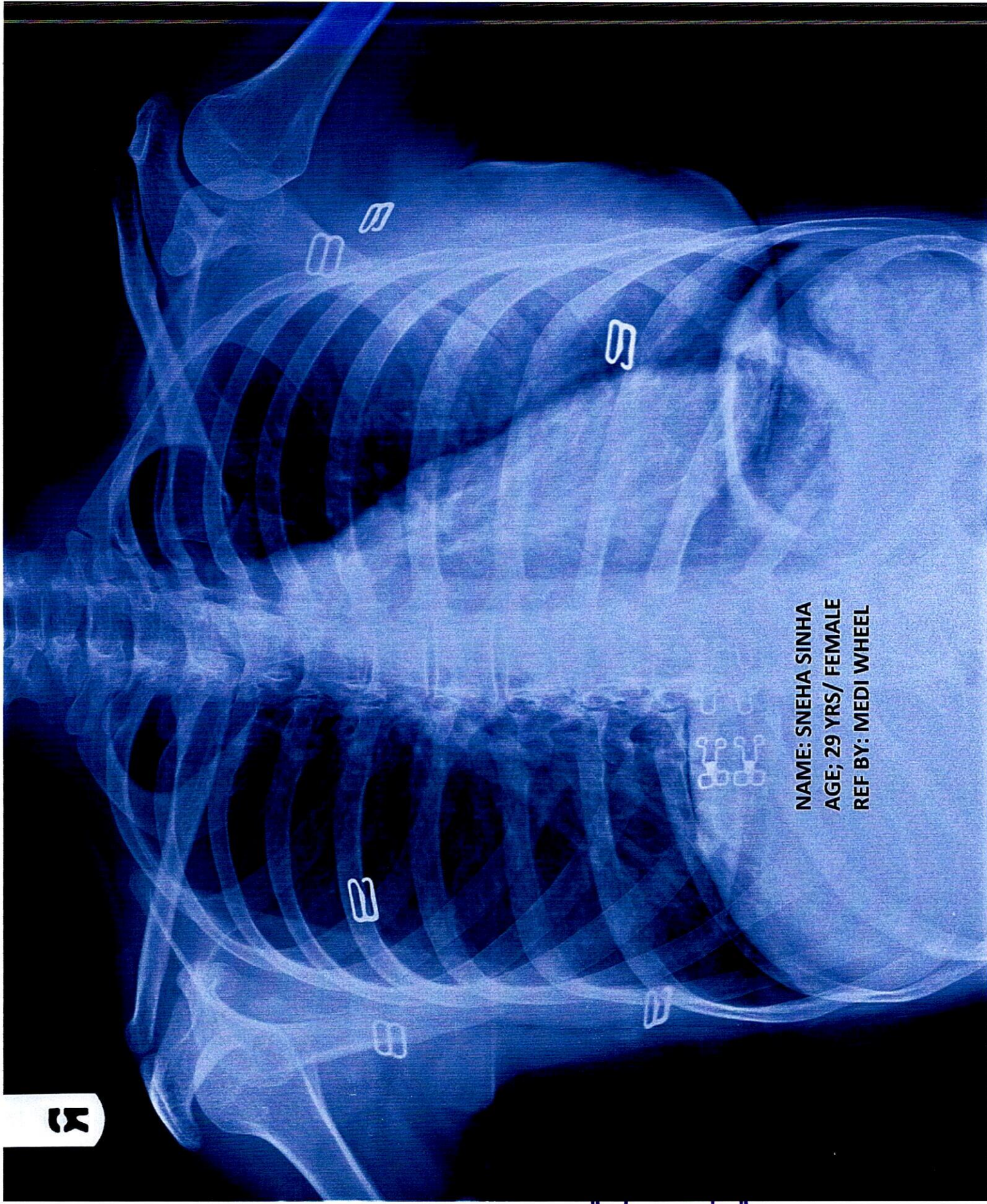

NAME: SNEHA SINHA
AGE; 29 YRS/ FEMALE
REF BY: MEDI WHEEL



R



Name : SNEHA - SINHA

Age/Sex : 29 Yrs. Female

UHID : 20948

Ref. By Dr : MEDI WHEEL

Catagory : CTR

Date : 13-Aug-2022

Rec No : 4836

Lab ID : 16664

Collection Date & Time : 13-Aug-2022 8:42 am

CHEST RADIOGRAPH-PA VIEW

Hilar shadows are within normal limits.

Pulmonary vasculature appears normal.

Cardiac appears normal in size.

Both domeh of the diaphragm are smooth.

Both costophrenic recesses are clear.

Both lung fields appear normal.

Visualized bones and soft tissue shadows appear normal.

IMPRESSION:

NORMAL STUDY.

Dr. Chirag K. Patel
MBBS-DMPD
Reg. No. G-23509
Revival Diagnostics
RADIOLOGIST
4th Floor, Aqua Corridor,
Nr. Star Bazar, Hazira Main Road,
Adajan, Surat-395009.
Mo. 97266 726683

Laboratory Test Result are Subject to technical limitation and should be clinically correlate for final diagnosis



sneha sinha
13.08.2022 08:37:35

भारत सरकार
 GOVERNMENT OF INDIA

श्रेया सिन्हा
Sneha Sinha
 जन्म तिथि/ DOB: 02/07/1992
 लिंग / FEMALE

आधार - आम आदमी का अधिकार
 7123 1767 4360



13-Aug-22	MIR RATHO	76007461	HEALTH LEDGER	CARE
13-Aug-22	Nirmal	PKG10000242	MEDI WHEEL	CARE
13-Aug-22	MORADIYA N	PKG10000243	MEDI WHEEL	CARE
13-Aug-22	MOXIT			
13-Aug-22	PRAVINBHAI			
13-Aug-22	DIPESH PAREKH			
13-Aug-22	AMEE DIPESH			
	ARSHANA DIPESH PAREKH			
	Mayank kumar katak			

