



NABH PRE ACCREDITATION
ENTRY LEVEL HOSPITAL
PEH-2018-0537



**SURANA SETHIA HOSPITAL
AND RESEARCH CENTRE
CHARITABLE**

Chembur | Malad | Bhiwandi | Navi Mumbai

Patient Name : MS. SHETTY ANUJA MAHESH	IP / OP No : 1128988
Ordered Loc : Hospital clinic	Gender : Female Age : 36 Y 0 M 1 D
Referred By : Dr.BANK OF BARODA	Vch No : 1372877
Class : OPD	Received Dt : 04-Apr-2023 12:34
Current Loc :	Reported On : 04-Apr-2023 15:51
Accession No : 23006220	Sample No : 23016243

COMPLETE HEAMOGRAM (C.B.C.)

TEST DESCRIPTION	OBSERVED VALUE	REFERENCE RANGE\UNITS
Haemoglobin	12.10	11.50 - 16.00 gm/dL
R.B.C.	4.16	4.00 - 6.00 Mill/C.mm.
P.C.V.	34.80	37.00 - 47.00 %
M.C.V.	83.65	78.00 - 100.00 fL
M.C.H.	29.09	27.00 - 31.00 pg
M.C.H.C.	34.77	32.00 - 36.00 %
RDW	11.5	11.0 - 15.0 %
Total W.B.C. Count	6700	4000 - 11000 /C.mm
DIFFERENTIAL COUNT		
Neutrophils	57	40 - 75 %
Eosinophils	3	1 - 6 %
Basophils	0	0 - 1 %
Lymphocytes	38	20 - 45 %
Monocytes	2	1 - 10 %
WBC MORPHOLOGY	Normal	
RBC MORPHOLOGY	Normal	
PLATELET COUNT	278	150 - 450 10 ³ /ul
PLATELETS	Adequate	

** END OF REPORT **

Checked By
Provisional

Authorized By Technician

Printed By : SSSL on 04/04/2023 03:51:31PM

P.Pote
Dr. Pragati Pote
MB, DPB,
(Path & Bact)



NABH PRE ACCREDITATION
ENTRY LEVEL HOSPITAL
PEH-2018-0537



**SURANA SETHIA HOSPITAL
AND RESEARCH CENTRE
CHARITABLE**

Chembur | Malad | Bhiwandi | Navi Mumbai

Patient Name : MS. SHETTY ANUJA MAHESH	IP / OP No : 1128988
Ordered Loc : Hospital clinic	Gender : Female Age :36 Y 0 M 1 D
Referred By : Dr. BANK OF BARODA	Vch No : 1372877
Class : OPD	Received Dt : 04-Apr-2023 12:34
Current Loc :	Reported On : 04-Apr-2023 15:51
Accession No : 23006220	Sample No : 23016241

BLOOD GROUP & RH TYPE

TEST DESCRIPTION

OBSERVED VALUE

REFERENCE RANGE\UNITS

BLOOD GROUP & RH TYPE

ABO Group

"O"

Rh Factor

POSITIVE

** END OF REPORT **

Checked By
Provisional

Authorized By Technician

Printed By : SSSL on 04/04/2023 03:51:59PM

Pote
Dr. Pragati Pote
MB, DPB,
(Path & Bact)

A Social Venture of

SURANA CHARITABLE TRUST

Regd. No. E 15635 With Charity Commissioner Mumbai

Income Exemption No. DIT (E) / MC / 80G / 524 /2009 - 10. 12-A Registration No. TR/31324.

Sumannagar, Sion Trombay Road, Chembur, Mumbai - 400071 **Tel. : 022-3378 3378**

Email: info@suranasethiahospital.in Web. : www.suranasethiahospital.com



NABH PRE ACCREDITATION
ENTRY LEVEL HOSPITAL
PEH-2018-0537



**SURANA SETHIA HOSPITAL
AND RESEARCH CENTRE
CHARITABLE**

Chembur | Malad | Bhiwandi | Navi Mumbai

Patient Name : MS. SHETTY ANUJA MAHESH
Ordered Loc : Hospital clinic
Referred By : Dr.BANK OF BARODA
Class : OPD
Current Loc :
Accession No : 23006220

IP / OP No : 1128988
Gender : Female Age : 36 Y 0 M 1 D
Vch No : 1372877
Received Dt : 04-Apr-2023 12:34
Reported On : 04-Apr-2023 15:52
Sample No : 23016240

ESR

<u>TEST DESCRIPTION</u>	<u>OBSERVED VALUE</u>	<u>REFERENCE RANGE</u>	<u>UNITS</u>
ESR (Erythrocyte Sedimentation Rate)	55	1 - 20	mm/hr

** END OF REPORT **

Checked By

Provisional

Authorized By Technician

Printed By : SSSL on 04/04/2023 03:52:07PM

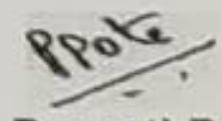
Dr. Pragati Pote
MB, DPB,
(Path & Bact)

A Social Venture of
SURANA CHARITABLE TRUST

Regd. No. E 15635 With Charity Commissioner Mumbai
Income Exemption No. DIT (E) / MC / 80G / 524 / 2009 - 10. 12-A Registration No. TR/31324.
Sumannagar, Sion Trombay Road, Chembur, Mumbai - 400071 **Tel. : 022-3378 3378**
Email: info@suranasethiahospital.in Web. : www.suranasethiahospital.com



NABH PRE ACCREDITATION
ENTRY LEVEL HOSPITAL
PEH-2018-0537



**SURANA SETHIA HOSPITAL
AND RESEARCH CENTRE
CHARITABLE**

Chembur | Malad | Bhiwandi | Navi Mumbai

Patient Name : MS. SHETTY ANUJA MAHESH
Ordered Loc : Hospital clinic
Referred By : Dr.BANK OF BARODA
Class : OPD
Current Loc :
Accession No : 23006220

IP / OP No : 1128988
Gender : Female Age : 36 Y 0 M 1 D
Vch No : 1372877
Received Dt : 04-Apr-2023 12:34
Reported On : 04-Apr-2023 15:53
Sample No : 23016245

RENAL FUNCTION TEST

TEST DESCRIPTION

OBSERVED VALUE

REFERENCE RANGE UNITS

BUN	11.0	8.0 - 21.0	mg/dl
Uric Acid	5.0	3.5 - 7.2	mg/dl
Sodium [Na+]	142	135 - 155	mmol/L
Potassium [K+]	4.2	3.6 - 5.5	mmol/L
Chloride [Cl-]	101	96 - 108	mmol/L
Calcium	10.0	8.4 - 10.2	mg/dl
Phosphorus	3.4	2.5 - 4.5	mg/dl
Serum Alkaline Phosphates	60.0	28.0 - 111.0	IU/L
Serum Proteins Total	7.4	6.0 - 8.2	gm%
Serum Albumin	4.0	3.0 - 5.0	gm%
Serum Globulin	3.40	1.90 - 3.50	gm%
Albumin : Globulin Ratio	1.18	0.90 - 2.00	gm%
Serum Creatinine	0.9	0.5 - 1.5	mg/dl

** END OF REPORT **

Checked By

Provisional

Authorized By Technician

Printed By : SSSL on 04/04/2023 03:53:20PM

Pote
Dr. Pragati Pote
MB, DPB,
(Path & Bact)

A Social Venture of

SURANA CHARITABLE TRUST

Regd. No. E 15635 With Charity Commissioner Mumbai

Income Exemption No. DIT (E) / MC / 80G / 524 / 2009 - 10. 12-A Registration No. TR/31324.

Sumannagar, Sion Trombay Road, Chembur, Mumbai - 400071 **Tel. : 022-3378 3378**

Email: info@suranasethiahospital.in Web. : www.suranasethiahospital.com



NABH PRE ACCREDITATION
ENTRY LEVEL HOSPITAL
PEH-2018-0537



**SURANA SETHIA HOSPITAL
AND RESEARCH CENTRE
CHARITABLE**

Chembur | Malad | Bhiwandi | Navi Mumbai

Patient Name : MS. SHETTY ANUJA MAHESH
Ordered Loc : Hospital clinic
Referred By : Dr.BANK OF BARODA
Class : OPD
Current Loc :
Accession No : 23006220

IP / OP No : 1128988
Gender : Female Age : 36 Y 0 M 1 D
Vch No : 1372877
Received Dt : 04-Apr-2023 12:34
Reported On : 04-Apr-2023 15:53
Sample No : 23016245

LIVER FUNCTION TEST

TEST DESCRIPTION

OBSERVED VALUE

REFERENCE RANGE\UNITS

Total Bilirubin	0.4	0.1 - 1.2 mg/dl
Conjugated (Direct) Bilirubin	0.2	0.0 - 0.3 mg/dl
Unconjugated (Indirect) Bilirubin	0.2	0.1 - 1.0 mg/dL
SGOT	30.0	15.0 - 46.0 U/L
SGPT	22.0	13.0 - 69.0 U/L
Serum Alkaline Phosphates	60.0	28.0 - 111.0 IU/L
Serum Proteins Total	7.4	6.0 - 8.2 gm%
Serum Albumin	4.0	3.0 - 5.0 gm%
Serum Globulin	3.40	1.90 - 3.50 gm%
Albumin : Globulin Ratio	1.18	0.90 - 2.00 gm%
Serum Creatinine	0.9	0.5 - 1.5 mg/dl

** END OF REPORT **

Checked By

Provisional

Authorized By Technician

Printed By : SSSL on 04/04/2023 03:53:20PM

P.Pote
Dr. Pragati Pote
MB, DPB,
(Path & Bact)

A Social Venture of
SURANA CHARITABLE TRUST

Regd. No. E 15635 With Charity Commissioner Mumbai
Income Exemption No. DIT (E) / MC / 80G / 524 / 2009 - 10. 12-A Registration No. TR/31324.
Sumannagar, Sion Trombay Road, Chembur, Mumbai - 400071 **Tel. : 022-3378 3378**
Email: info@suranasethiahospital.in Web : www.suranasethiahospital.com



NABH PRE ACCREDITATION
ENTRY LEVEL HOSPITAL
PEH-2018-0537



**SURANA SETHIA HOSPITAL
AND RESEARCH CENTRE
CHARITABLE**

Chembur | Malad | Bhiwandi | Navi Mumbai

Patient Name : MS. SHETTY ANUJA MAHESH
Ordered Loc : Hospital clinic
Referred By : Dr.BANK OF BARODA
Class : OPD
Current Loc :
Accession No : 23006220

IP / OP No : 1128988
Gender : Female Age : 36 Y 0 M 1 D
Vch No : 1372877
Received Dt : 04-Apr-2023 12:34
Reported On : 04-Apr-2023 15:53
Sample No : 23016245

LIPID PROFILE

TEST DESCRIPTION

OBSERVED VALUE

REFERENCE RANGE UNITS

Total Cholesterol	140	150 - 250 mg%
Triglycerides	80	35 - 160 mg%
HDL Cholesterol	40	30 - 70 mg%
VLDL Cholesterol	16.00	7.00 - 35.00 mg%
LDL Cholesterol	84.00	108.00 - 145.00 mg%
LDL/HDL Ratio	2.10	1.10 - 3.90
TC/HDL CHOL Ratio	3.50	3.50 - 5.00

** END OF REPORT **

Checked By
Provisional

Authorized By Technician

Printed By : SSSL on 04/04/2023 03:53:20PM

PPot
Dr. Pragati Pote
MB, DPB,
(Path & Bact)

A Social Venture of
SURANA CHARITABLE TRUST

Regd. No. E 15635 With Charity Commissioner Mumbai
Income Exemption No. DIT (E) / MC / 80G / 524 / 2009 - 10. 12-A Registration No. TR/31324.
Sumannagar, Sion Trombay Road, Chembur, Mumbai - 400071 **Tel. : 022-3378 3378**
Email: info@suranasethiahospital.in Web. : www.suranasethiahospital.com



NABH PRE ACCREDITATION
ENTRY LEVEL HOSPITAL
PEH-2018-0537



**SURANA SETHIA HOSPITAL
AND RESEARCH CENTRE
CHARITABLE**

Chembur | Malad | Bhiwandi | Navi Mumbai

Patient Name : MS. SHETTY ANUJA MAHESH
Ordered Loc : Hospital clinic
Referred By : Dr.BANK OF BARODA
Class : OPD
Current Loc :
Accession No : 23006220

IP / OP No : 1128988
Gender : Female Age : 36 Y 0 M 1 D
Vch No : 1372877
Received Dt : 04-Apr-2023 12:34
Reported On : 04-Apr-2023 15:53
Sample No : 23016245

BLOOD SUGAR F/PP

<u>TEST DESCRIPTION</u>	<u>OBSERVED VALUE</u>	<u>REFERENCE RANGE\UNITS</u>
Blood Sugar Fasting (FBS)	89	70 - 110 mg%
Urine Sugar (Fasting)	SNG	
Urine Ketone (Fasting)	SNG	

** END OF REPORT **

Checked By
Provisional

Authorized By Technician

Printed By : SSSL on 04/04/2023 03:53:18PM

Pote
Dr. Pragati Pote
MB, DPB,
(Path & Bact)

A Social Venture of

SURANA CHARITABLE TRUST

Regd. No. E 15635 With Charity Commissioner Mumbai

Income Exemption No. DIT (E) / MC / 80G / 524 / 2009 - 10. 12-A Registration No. TR/31324.

Sumannagar, Sion Trombay Road, Chembur, Mumbai - 400071 **Tel. : 022-3378 3378**

Email: info@suranasethiahospital.in Web. : www.suranasetiahospital.com



NABH PRE ACCREDITATION
ENTRY LEVEL HOSPITAL
PEH-2018-0537



**SURANA SETHIA HOSPITAL
AND RESEARCH CENTRE
CHARITABLE**

Chembur | Malad | Bhiwandi | Navi Mumbai

Patient Name : MS. SHETTY ANUJA MAHESH	IP / OP No : 1128988
Ordered Loc : Hospital clinic	Gender : Female Age : 36 Y 0 M 1 D
Referred By : Dr.BANK OF BARODA	Vch No : 1372877
Class : OPD	Received Dt : 04-Apr-2023 12:34
Current Loc :	Reported On : 04-Apr-2023 15:53
Accession No : 23006220	Sample No : 23016244

BLOOD SUGAR F/PP

<u>TEST DESCRIPTION</u>	<u>OBSERVED VALUE</u>	<u>REFERENCE RANGE</u> UNITS
Blood Sugar Post Prandial (PPBS)	98	70 - 140 mg/dl
Urine Sugar (PP)	Absent	
Urine Ketone (PP)	Absent	
METHOD GLUCOSE OXIDASE PEROXIDASE (GOD /POD)		

** END OF REPORT **

Checked By
Provisional

Authorized By Technician

Printed By : SSSL on 04/04/2023 03:53:30PM

PPote
Dr. Pragati Pote
MB, DPB,
(Path & Bact)

A Social Venture of
SURANA CHARITABLE TRUST
Regd. No. E 15635 With Charity Commissioner Mumbai
Income Exemption No. DIT (E) / MC / 80G / 524 /2009 - 10. 12-A Registration No. TR/31324.
Sumannagar, Sion Trombay Road, Chembur, Mumbai - 400071 **Tel. : 022-3378 3378**
Email: info@suranasethiahospital.in Web. : www.suranasethiahospital.com



NABH PRE ACCREDITATION
ENTRY LEVEL HOSPITAL
PEH-2018-0537



**SURANA SETHIA HOSPITAL
AND RESEARCH CENTRE
CHARITABLE**

Chembur | Malad | Briwandi | Navi Mumbai

Patient Name : MS. SHETTY ANUJA MAHESH	IP / OP No : 1128988
Ordered Loc : Hospital clinic	Gender : Female Age : 36 Y 0 M 1 D
Referred By : Dr.BANK OF BARODA	Vch No : 1372877
Class : OPD	Received Dt : 04-Apr-2023 12:34
Current Loc :	Reported On : 04-Apr-2023 15:58
Accession No : 23006220	Sample No : 23016239

URINE ANALYSIS

<u>TEST DESCRIPTION</u>	<u>OBSERVED VALUE</u>	<u>REFERENCE RANGE/UNITS</u>
<u>PHYSICAL EXAMINATION</u>		
Quantity	20 ml	
Colour	Pale yellow	
Appearance	Clear	
Deposit	Absent	
Reaction [PH]	Acidic	
Specific Gravity	1.015	
<u>CHEMICAL EXAMINATION</u>		
Urine Albumin	Absent	
Sugar	Absent	
Ketone Bodies	Absent	
Occult Blood	PRESENT	
Bile Pigment	Absent	
Bile Salt	Absent	
<u>MICROSCOPIC EXAMINATION</u>		
Red Blood Cells	2 - 3	00-02
Pus Cells	3 - 4	00-02 / hpf
Epithelial Cells	8 - 10	00-02 / hpf
Casts	Absent	
Crystals	Absent	
Spermatozoa	Absent	
Trichomonas Vaginalis	Absent	
Yeast Cells	Absent	
Amorphous Deposits	Absent	
Bacteria	Absent	

** END OF REPORT **

Checked By
Provisional

Authorized By Technician

Printed By : SSSL on 04/04/2023 03:58:54PM

PPoG
Dr. Pragati Pote
MB, DPB,
(Path & Bact)

A Social Venture of
SURANA CHARITABLE TRUST

Regd. No. E 15635 With Charity Commissioner Mumbai
Income Exemption No. DIT (E) / MC / 80G / 524 / 2009 - 10. 12-A Registration No. TR/31324.
Sumannagar, Sion Trombay Road, Chembur, Mumbai - 400071 **Tel. : 022-3378 3378**
Email: info@suranasethiahospital.in Web : www.suranasethiahospital.com



NABH PRE ACCREDITATION
ENTRY LEVEL HOSPITAL
PEH-2018-0537



**SURANA SETHIA HOSPITAL
AND RESEARCH CENTRE
CHARITABLE**

Chembur | Malad | Bhiwandi | Navi Mumbai

Patient Name : MS. SHETTY ANUJA MAHESH
Ordered Loc : Hospital clinic
Referred By : Dr. BANK OF BARODA
Class : OPD
Current Loc :
Accession No : 23006220

IP / OP No : 1128988
Gender : Female Age :36 Y 0 M 1 D
Vch No : 1372877
Received Dt : 04-Apr-2023 12:34
Reported On : 04-Apr-2023 15:59
Sample No : 23016238

STOOL EXAMINATION

TEST DESCRIPTION

OBSERVED VALUE

REFERENCE RANGE UNITS

STOOL EXAMINATION

Colour	Brownish
Form & Consistency	Semi Solid
Mucus	Absent
Blood	Absent
Parasites	Absent
Reaction	Alkaline
Occult Blood	NEGATIVE
R.B.C Per h.p.f.	Absent
Pus Cells per h.p.f.	3 - 4
Macrophages Per h.p.f.	Absent
Fat	Absent
Starch	Absent
Entamoeba Histolitica	Absent
Entamoeba Coli	Absent
Giardia Lamblia	Absent
Tricomonas Hominis	Absent
Epithelial Cells	Absent
Others	Absent

** END OF REPORT **

Checked By
Provisional

Authorized By Technician

Printed By : SSSL on 04/04/2023 03:59:58PM

Pote
Dr. Pragati Pote
MB, DPB,
(Path & Bact)

A Social Venture of
SURANA CHARITABLE TRUST

Regd. No. E 15635 With Charity Commissioner Mumbai
Income Exemption No. DIT (E) / MC / 80G / 524 / 2009 - 10. 12-A Registration No. TR/31324.
Sumannagar, Sion Trombay Road, Chembur, Mumbai - 400071 **Tel. : 022-3378 3378**
Email: info@suranasethiahospital.in Web. : www.suranasethiahospital.com



NABH PRE ACCREDITATION
ENTRY LEVEL HOSPITAL
PEH-2018-0537



**SURANA SETHIA HOSPITAL
AND RESEARCH CENTRE
CHARITABLE**

Chembur | Malad | Bhiwandi | Navi Mumbai

NAME : ANUJA SHETTY (36Y/F)
REF. BY : SELF
TEST ASKED : T3-T4-TSH

SAMPLE COLLECTED AT :
(4000711424), SURANA SETHIA HOSPITAL, SION - TROMBAY
ROAD, SUMAN NAGAR, CHEMBUR, MUMBAI, MAHARASHTRA
400071, 400071

TEST NAME	TECHNOLOGY	VALUE	UNITS	REFERENCE RANGE
TOTAL TRIIODOTHYRONINE (T3)	C.L.I.A	116	ng/dL	60-200
TOTAL THYROXINE (T4)	C.L.I.A	8.9	µg/dL	4.5-12
THYROID STIMULATING HORMONE (TSH)	C.L.I.A	2.47	µIU/mL	0.3-5.5

Comments : SUGGESTING THYRONORMALCY

Please correlate with clinical conditions.

Method :

T3 - Competitive Chemi Luminescent Immuno Assay

T4 - Competitive Chemi Luminescent Immuno Assay

TSH - Sandwich Chemi Luminescent Immuno Assay

Pregnancy reference ranges for TSH/USTSH :

Trimester || T3 (ng/dl) || T4 (µg/dl) || TSH/USTSH (µIU/ml)

1st || 83.9-196.6 || 4.4-11.5 || 0.1-2.5

2nd || 86.1-217.4 || 4.9-12.2 || 0.2-3.0

3rd || 79.9-186 || 5.1-13.2 || 0.3-3.5

References :

1. Carol Devilia, C I Parhon. First Trimester Pregnancy ranges for Serum TSH and Thyroid Tumor reclassified as Benign. Acta Endocrinol. 2016; 12(2) : 242 - 243

2. Kulhari K, Negi R, Kalra DK et al. Establishing Trimester specific Reference ranges for thyroid hormones in Indian women with normal pregnancy : New light through old window. Indian Journal of Contemporary medical research. 2019; 6(4)

Disclaimer :

Results should always be interpreted using the reference range provided by the laboratory that performed the test.

Different laboratories do tests using different technologies, methods and using different reagents which may cause difference

reference ranges and hence it is recommended to interpret result with assay specific reference ranges provided in the reports.

To diagnose and monitor therapy doses, it is recommended to get tested every time at the same Laboratory.

Sample Collected on (SCT) : 04 Apr 2023 11:45

Sample Received on (SRT) : 04 Apr 2023 14:22

Report Released on (RRT) : 04 Apr 2023 15:27

Sample Type : SERUM

Labcode : 0404081337/AJ392

Regd. No. E 15635 With Charity Commissioner Mumbai

Income Exemption No. DIT (E) / MC / 800 / 32452009 - 10. 12-A Registration No. TR/31324.

Sumannagar, Sion Trombay Road, Chembur, Mumbai - 400071

Email: info@suranasethiahospital.in Web : www.suranasethiahospital.com

Dr Megha S MD, DNB (Path)

Dr Sumanta Basak, DPB

Page : 1 of 2



NABH PRE ACCREDITATION
ENTRY LEVEL HOSPITAL
PEH-2018-0537



**SURANA SETHIA HOSPITAL
AND RESEARCH CENTRE
CHARITABLE**

Chembur | Malad | Bhiwandi | Navi Mumbai

NAME : ANUJA SHETTY (36Y/F)
REF. BY : SELF
TEST ASKED : HbA1c

SAMPLE COLLECTED AT :
(4000711424), SURANA SETHIA HOSPITAL, SION -
TROMBAY ROAD, SUMAN NAGAR, CHEMBUR,
MUMBAI, MAHARASHTRA 400071, 400071

TEST NAME	TECHNOLOGY	VALUE	UNITS
HbA1c - (HPLC)	H.P.L.C	5.3	%

Reference Range :

Reference Range: As per ADA Guidelines

Below 5.7% : Normal
5.7% - 6.4% : Prediabetic
>=6.5% : Diabetic

Guidance For Known Diabetics

Below 6.5% : Good Control
6.5% - 7% : Fair Control
7.0% - 8% : Unsatisfactory Control
>8% : Poor Control

Method : Fully Automated H.P.L.C method

AVERAGE BLOOD GLUCOSE (ABG)	CALCULATED	105	mg/dL
-----------------------------	------------	-----	-------

Reference Range :

90 - 120 mg/dl : Good Control
121 - 150 mg/dl : Fair Control
151 - 180 mg/dl : Unsatisfactory Control
> 180 mg/dl : Poor Control

Method : Derived from HBA1c values

Please correlate with clinical conditions.

-- End of report --

Sample Collected on (SCT) : 04 Apr 2023 11:45
Sample Received on (SRT) : 04 Apr 2023 14:23
Report Released on (RRT) : 04 Apr 2023 15:16

A Social Venture of
SURANA CHARITABLE TRUST

Regd. No. E 15635 With Charity Commissioner, Mumbai
Incorporation No. DIT (E) / MC / SOG / 524 / 2009 - 10. 12-A Registration No. TR/31324.
Sumannagar, Sion Trombay Road, Chembur, Mumbai - 400071
Email: info@suranasethiahospital.in Web: www.suranasethiahospital.com

Dr Megha S MD, DNB (Path)

Dr Sumanta Basak, DPB



NABH PRE ACCREDITATION
ENTRY LEVEL HOSPITAL
PEH-2018-0537



**SURANA SETHIA HOSPITAL
AND RESEARCH CENTRE
CHARITABLE**

Chembur | Malad | Bhiwandi | Navi Mumbai

NAME	: MRS. ANUJA SHETTY	SEX	: FEMALE
AGE	: 36 YRS	ID NO.	: 1128988
REF BY	: C/O. MEDIWHEEL	DATE	: 04/04/2023

X-RAY CHEST PA VIEW

Protocol :

Computerised radiography of chest PA reveals:

Observation:

- Lung fields appear clear.
- Cardiac silhouette is within normal limits.
- Bilateral costophrenic angles are clear.
- Visualised bones are unremarkable.

Impression:

- No significant abnormality detected.

DR. KETAN KALASKAR
M.D.
Consultant Radiologist
KKRG



NABH PRE ACCREDITATION
ENTRY LEVEL HOSPITAL
PEH-2018-0537



**SURANA SETHIA HOSPITAL
AND RESEARCH CENTRE
CHARITABLE**

Chembur | Malad | Bhiwandi | Navi Mumbai

NAME	: MRS. ANUJA SHETTY	SEX	: FEMALE
AGE	: 36 YRS	ID NO.	: 1128988
REF BY	: C/O. MEDIWHEEL	DATE	: 04/04/2023

EXAMINATION: 2D ECHOCARDIOGRAPHY

Conclusion:

1. All chambers normal sized.
2. Good LV function with LVEF = 60 %
3. Prolapse of anterior mitral leaflet.
4. No regional wall motion abnormality.
5. IAS / IVS intact.
6. No clot / vegetation / effusion.

Doppler Study:

- No diastolic dysfunction
- No TR. No PH.
- No other valvular regurgitation.
- No signs of high LVEDP.

Impression:

- **Mild mitral valve prolapse.**
- **No MR.**

Dr. Dinesh Rajpal
MD, Physician
Reg. No.82808.

A Social Venture of

SURANA CHARITABLE TRUST

Regd. No. E 15635 With Charity Commissioner Mumbai

Income Exemption No. DIT (E) / MC / 80G / 524 / 2009 - 10. 12-A Registration No. TR/31324.

Sumannagar, Sion Trombay Road, Chembur, Mumbai - 400071 **Tel. : 022-3378 3378**

Email: info@suranasethiahospital.in Web. : www.suranasethiahospital.com

Doppler Study:

- Diastolic dysfunction: Normal
- RVOT = Normal mm of Hg.
- LVOT = Normal mm of Hg.
- AR: NO MR: NO PR: NO TR: NO
- Peak / Mean across MV= Normal mm of Hg.
- Peak / mean across AV = 5 mm of Hg.
- MV PHT = Normal
- MVA by PHT = Normal square cm.
- AR PHT = Normal millisecond
- CWD across TV = Normal mm of Hg.
- PASP by TR jet = 24 mm of Hg.

Measurements:

	Measurement	Unit
Aorta		
LA	33	mm
AO	27	mm
ACS	19	mm
Mitral Valve		
Study		
Excursion D-E		mm
EF slop		mm/s
EPSS	4	mm

	Measurement	Unit
LV study		
IVsd	08	mm
LVIDd	40	mm
LVPWD	09	mm
IVSs	16	mm
LVIDs	19	mm
LVPWa	07	mm
EF %	60	%
% FS		%

A Social Venture of

SURANA CHARITABLE TRUST

Regd. No. E 15635 With Charity Commissioner Mumbai

Income Exemption No. DIT (E) / MC / 80G / 524 / 2009 - 10. 12-A Registration No. TR/31324.

Sumannagar, Sion Trombay Road, Chembur, Mumbai - 400071 **Tel. : 022-3378 3378**

Email: info@suranasethiahospital.in Web. : www.suranasethiahospital.com

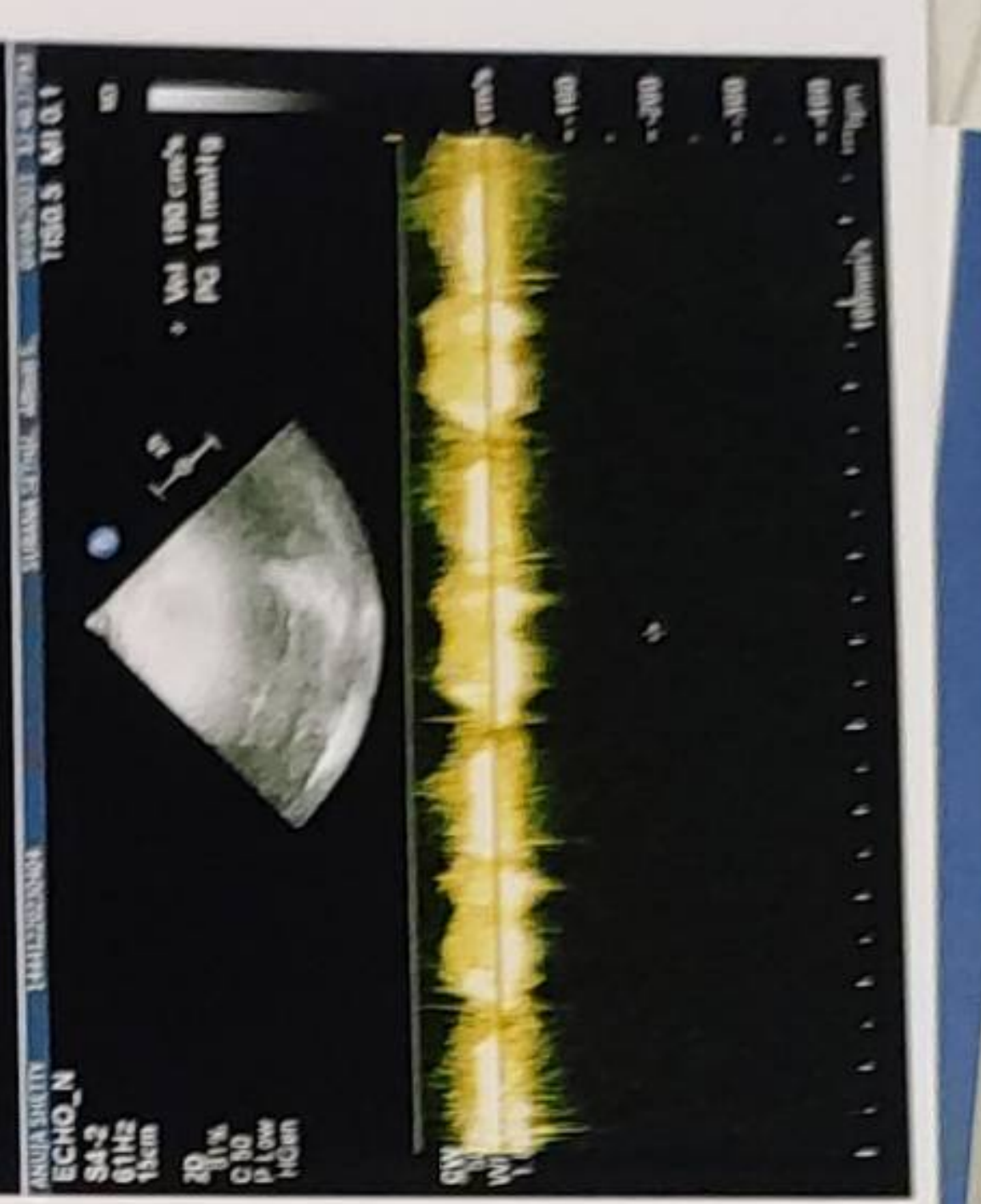
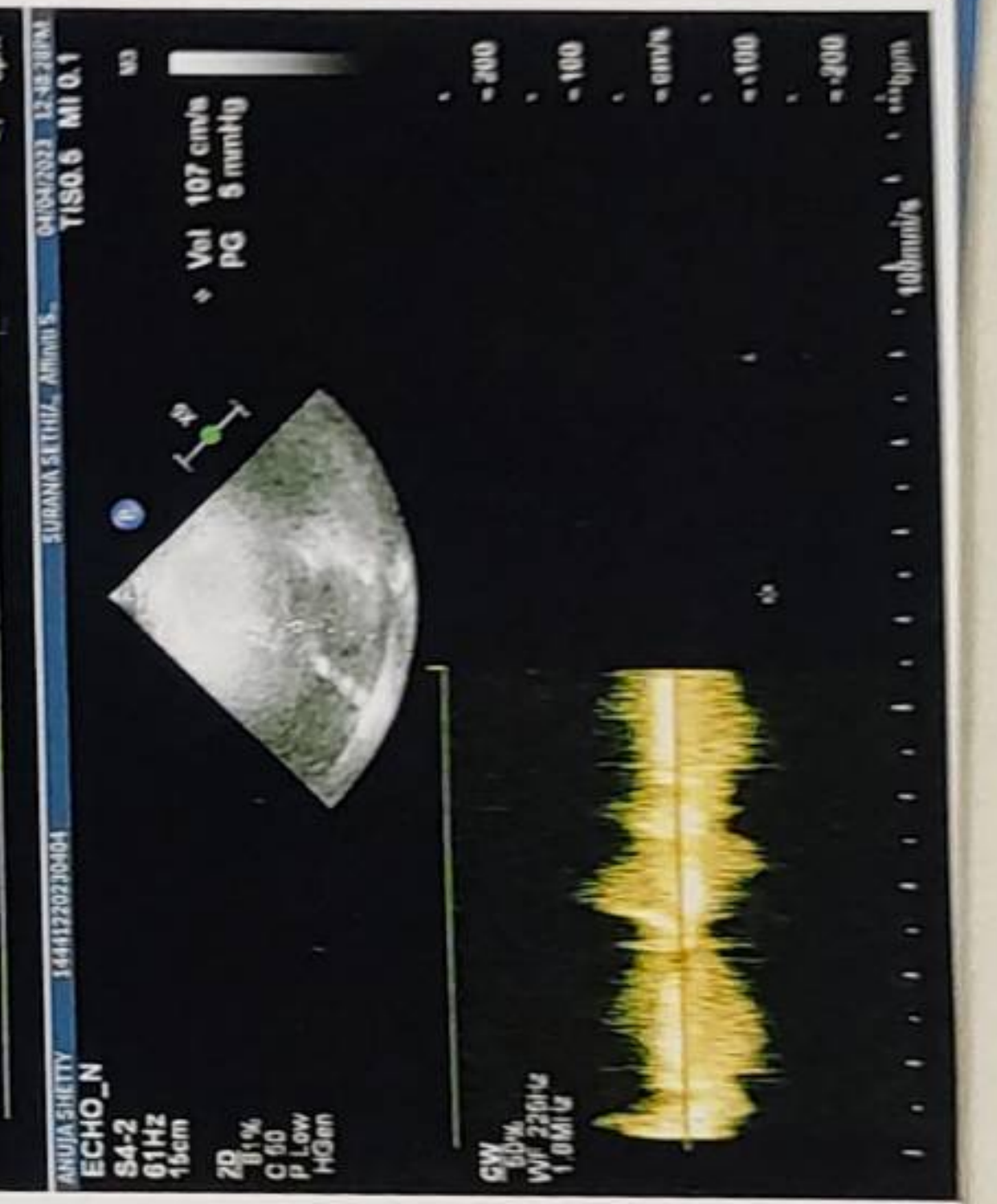
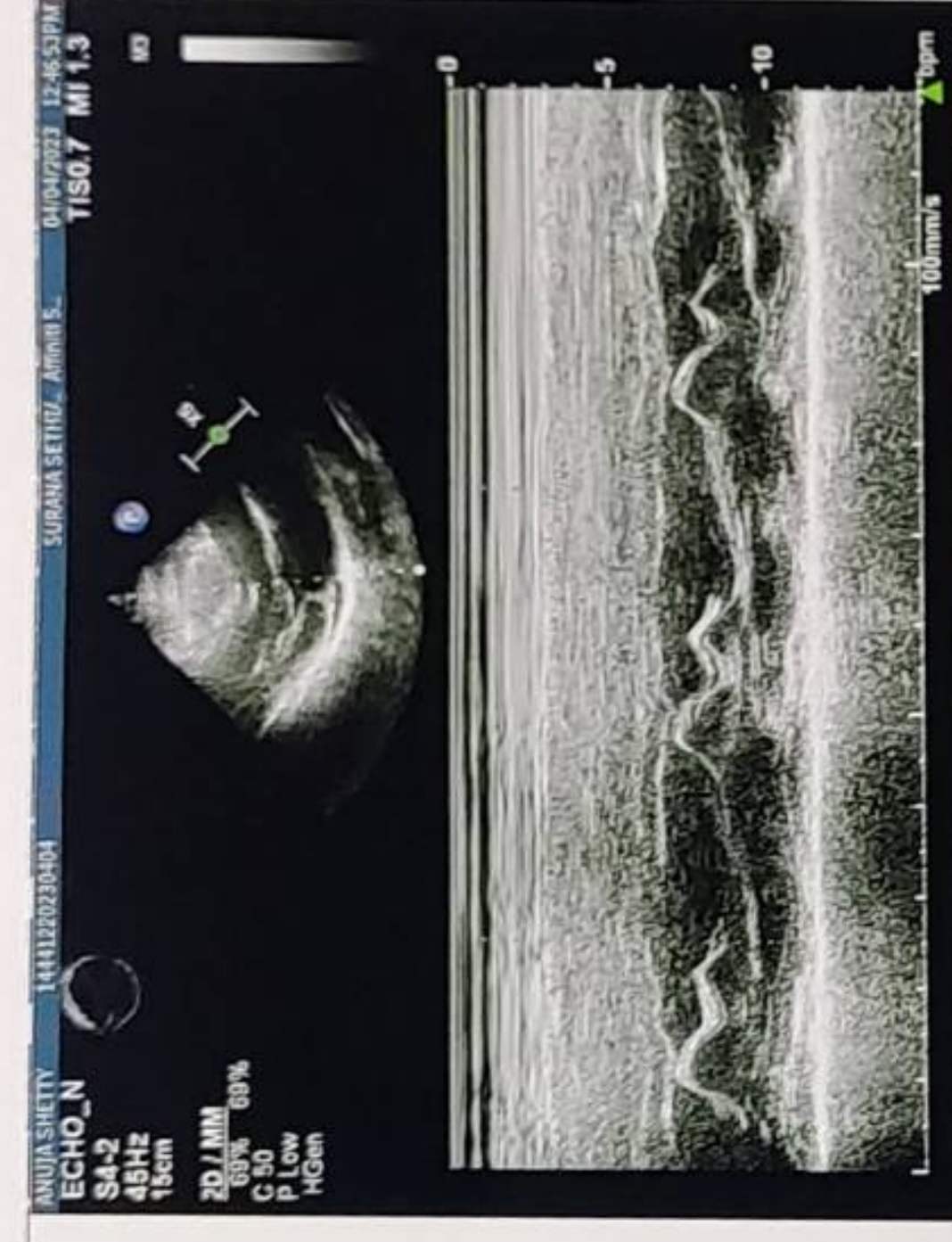
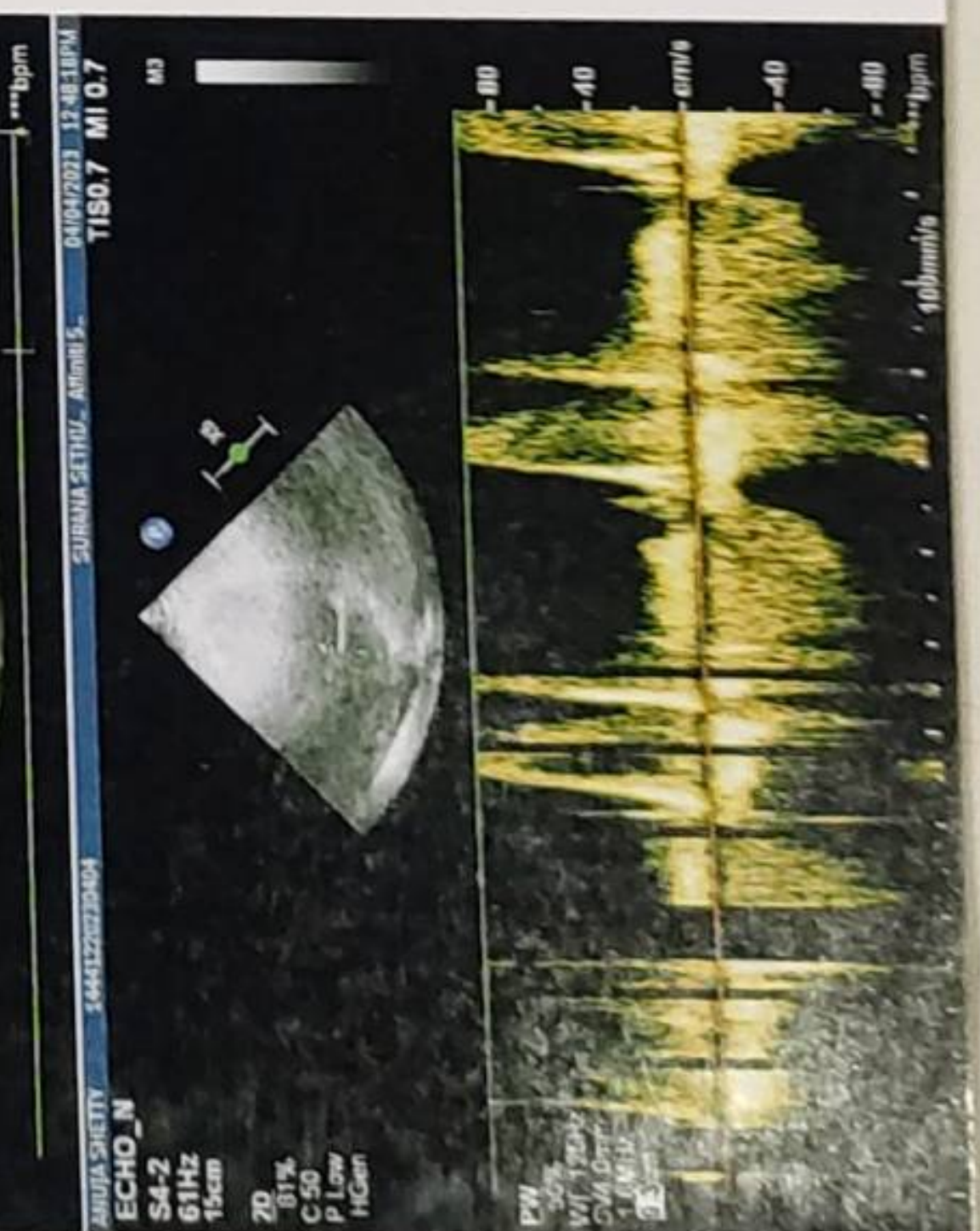
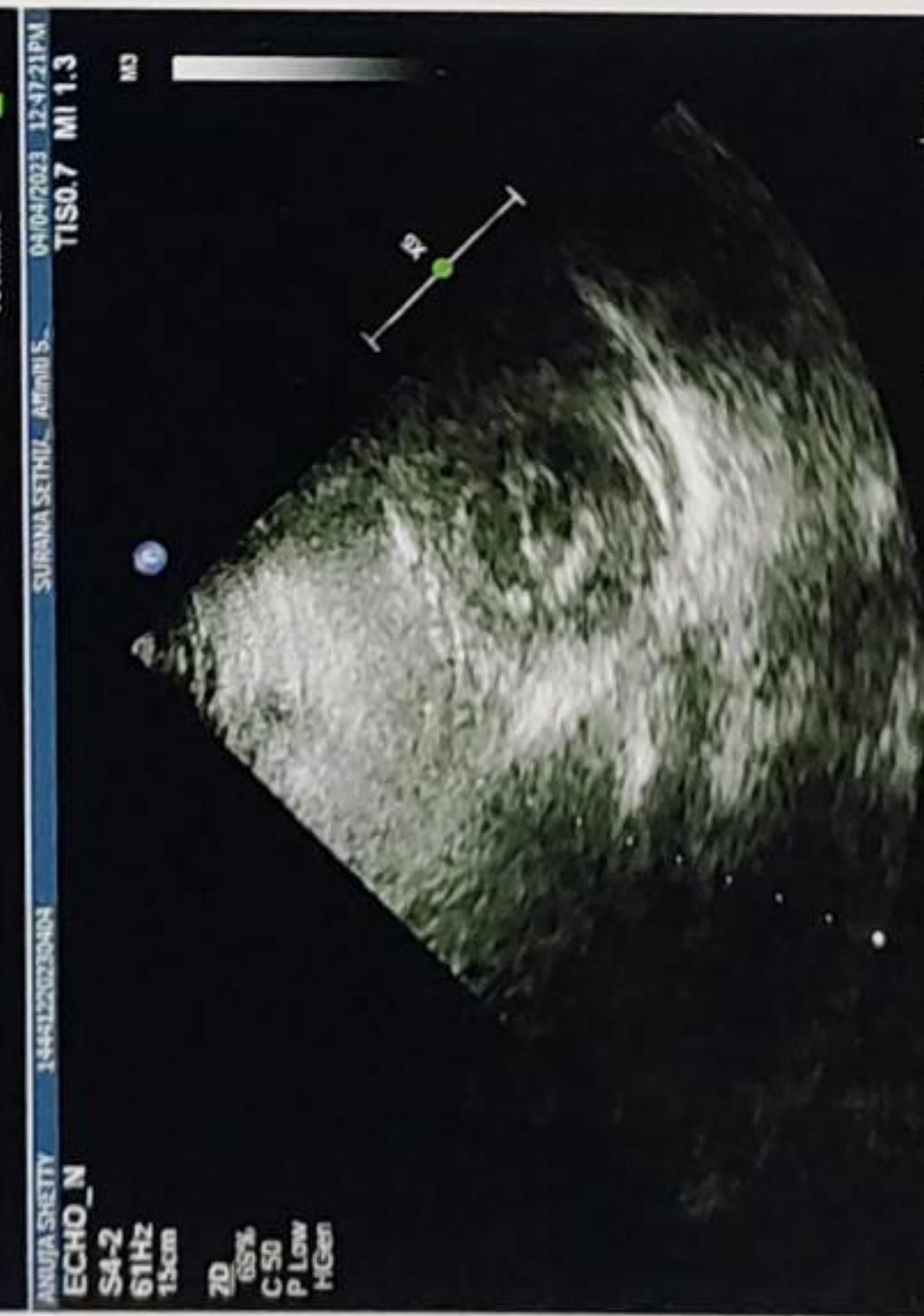
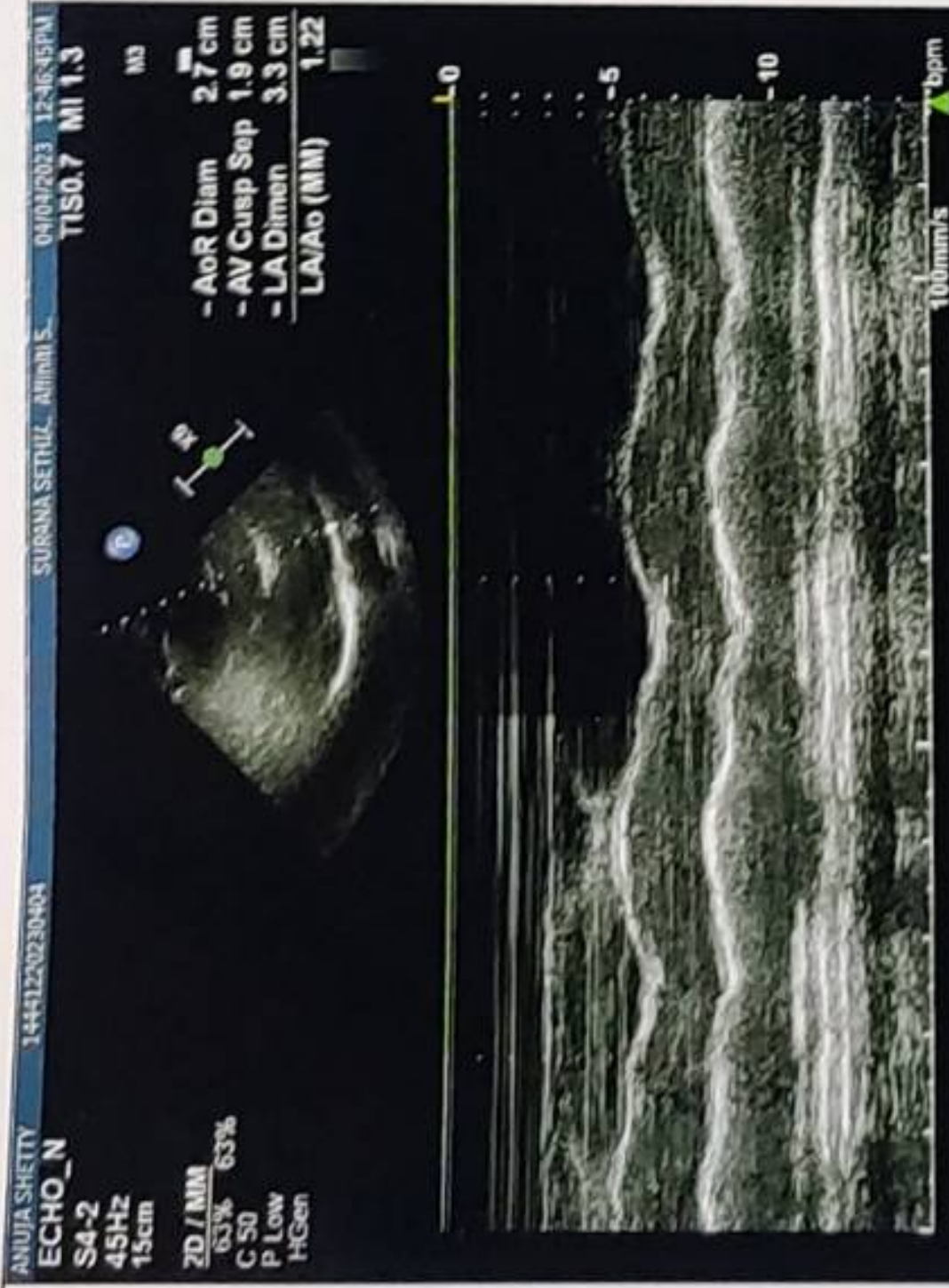



NABH PRE ACCREDITATION
ENTRY LEVEL HOSPITAL
PEH-2018-0537



**SURANA SETHIA HOSPITAL
AND RESEARCH CENTRE
CHARITABLE**

Chembur | Malad | Bhiwandi | Navi Mumbai

NAME	: MRS. ANUJA SHETTY	SEX	: FEMALE
AGE	: 36 YRS	ID NO.	: 1128988
REF BY	: C/O. MEDIWHEEL	DATE	: 04/04/2023

ULTRASONOGRAPHY OF ABDOMEN AND PELVIS

LIVER

Liver is normal in size, shape and contour. It shows homogeneous echotexture. No abnormal parenchymal mass lesion is seen. Intra hepatic biliary radicles and portal radicles are normal.

PORTAL VEIN AND C.B.D

Portal vein and C.B.D are normal in course and caliber.

GALL BLADDER

Gall bladder is physiologically distended. Wall thickness is normal. No evidence of calculus or sludge or pericholecystic collection is seen.

SPLEEN

Spleen shows normal size, shape, contour and echogenicity. No abnormal parenchymal mass / lesion. Splenic vein is normal.

PANCREAS

Pancreas is normal in size, shape and position. It shows normal echogenicity. No focal mass lesion or calcification is seen. Pancreatic duct is not dilated.

KIDNEYS

Both kidneys are normal in size, shape, position and contour. Parenchymal echogenicity is normal. Cortico-medullary difference is well maintained. No abnormal mass lesion is seen. No evidence of calculus and hydronephrosis in both kidneys.

Right kidney measures 10.2 x 5.0 cm.

Left kidney measures 10.8 x 4.8 cm.

Contd 2/..

A Social Venture of

SURANA CHARITABLE TRUST

Regd. No. E 15635 With Charity Commissioner Mumbai

Income Exemption No. DIT (E) / MC / 80G / 524 / 2009 - 10. 12-A Registration No. TR/31324.

Sumannagar, Sion Trombay Road, Chembur, Mumbai - 400071 **Tel. : 022-3378 3378**

Email: info@suranasethiahospital.in Web. : www.suranasethiahospital.com



NAME	: MRS. ANUJA SHETTY	SEX	: FEMALE
AGE	: 36 YRS	ID NO.	: 1128988
REF BY	: C/O. MEDIWHEEL	DATE	: 04/04/2023

:2:

AORTA AND RETROPERITONEUM

Visualized aorta and retroperitoneal vessels are normal in course and caliber. No evidence of significant lymphadenopathy or free fluid.

URINARY BLADDER

Urinary bladder is well distended. It shows smooth wall and mucosal thickening is normal. No obvious mass lesion or calculus is seen.

UTERUS

Uterus is bulky and measures 9.1 x 3.7 x 5.6 cm. Endometrium is central, 3.6 mm in thickness.

OVARIES

Bilateral ovaries are normal in size and echopattern. Few small follicles are seen.

Bilateral adnexae are clear.

No free fluid is seen in Pouch of Douglas.

IMPRESSION:

- Mildly bulky uterus.
- No other significant abnormality is detected.

DR. KETAN KALASKAR
M.D.
Consultant Radiologist
KKRG

A Social Venture of

SURANA CHARITABLE TRUST

Regd. No. E 15635 With Charity Commissioner Mumbai

Income Exemption No. DIT (E) / MC / 80G / 524 / 2009 - 10, 12-A Registration No. TR/31324.

Sumannagar, Sion Trombay Road, Chembur, Mumbai - 400071 **Tel. : 022-3378 3378**

Email: info@suranasethiahospital.in Web. : www.suranasethiahospital.com

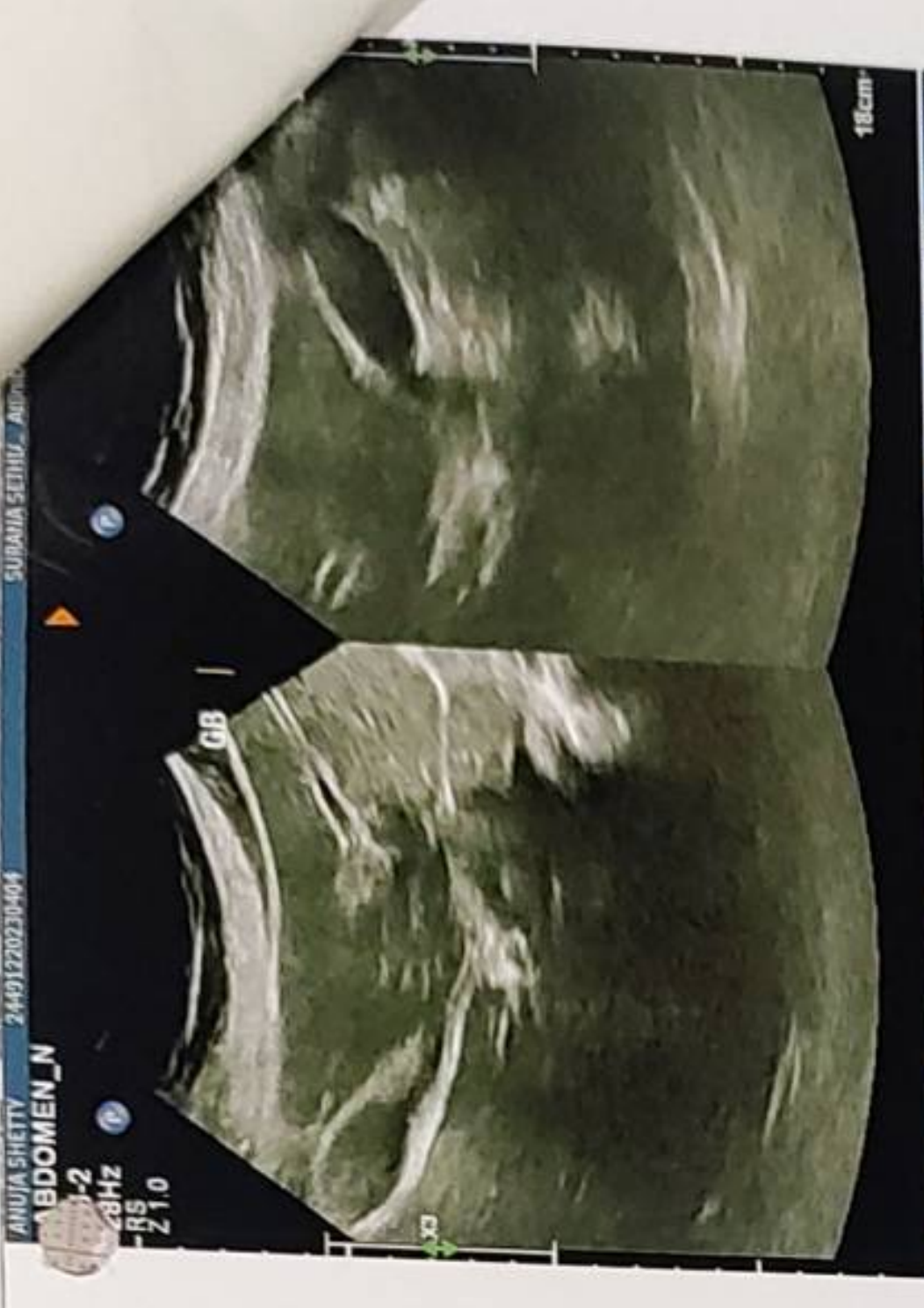
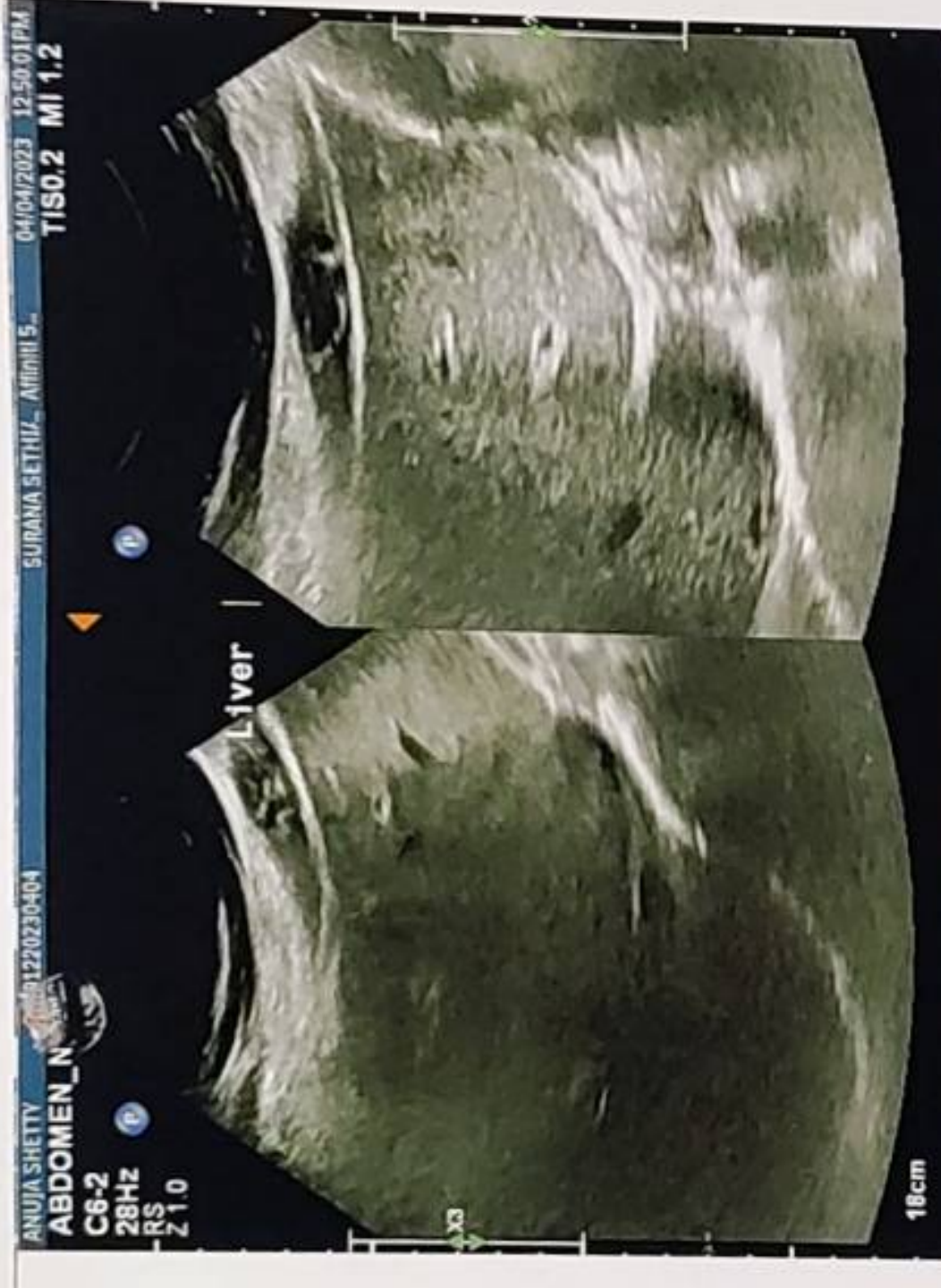
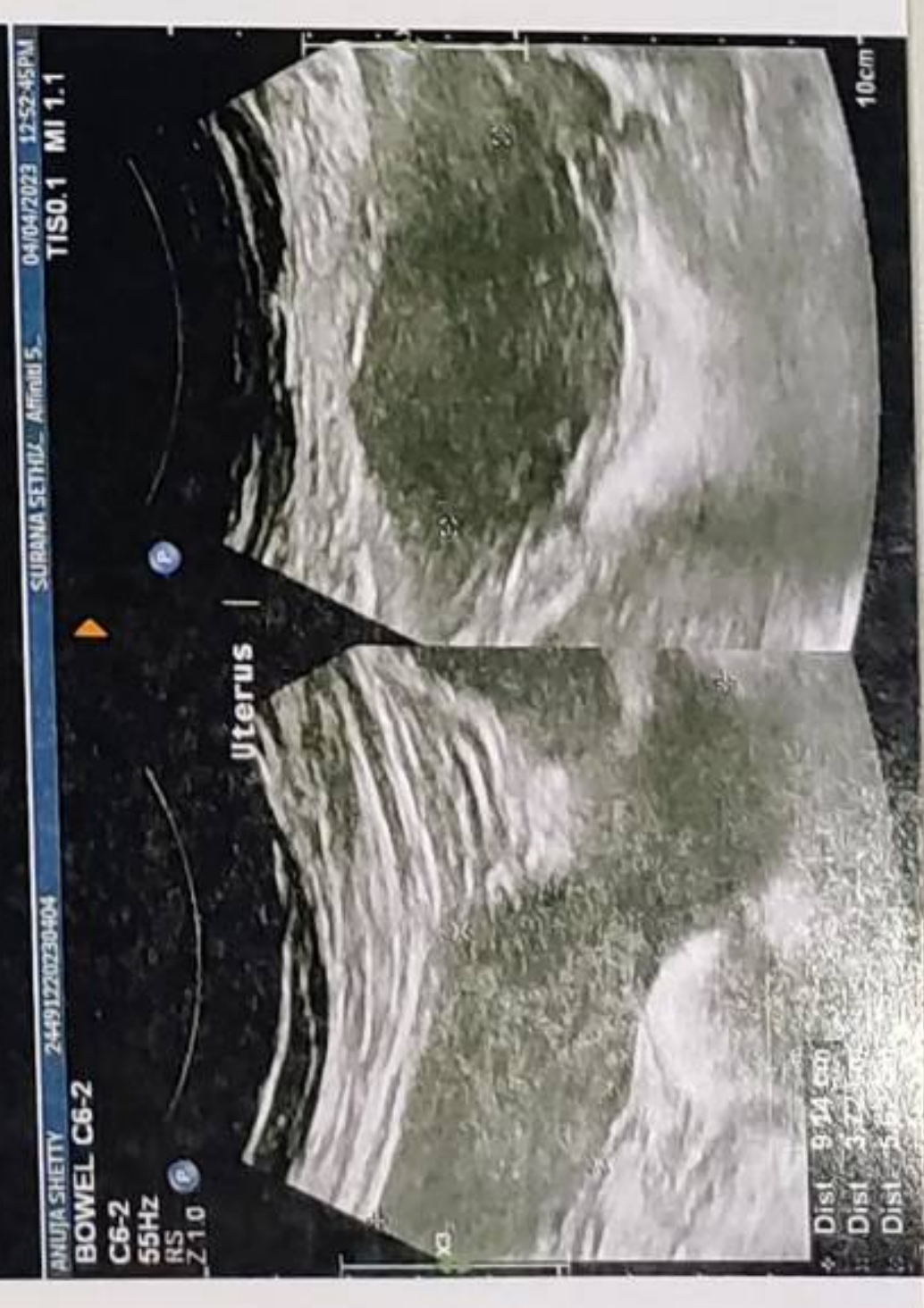
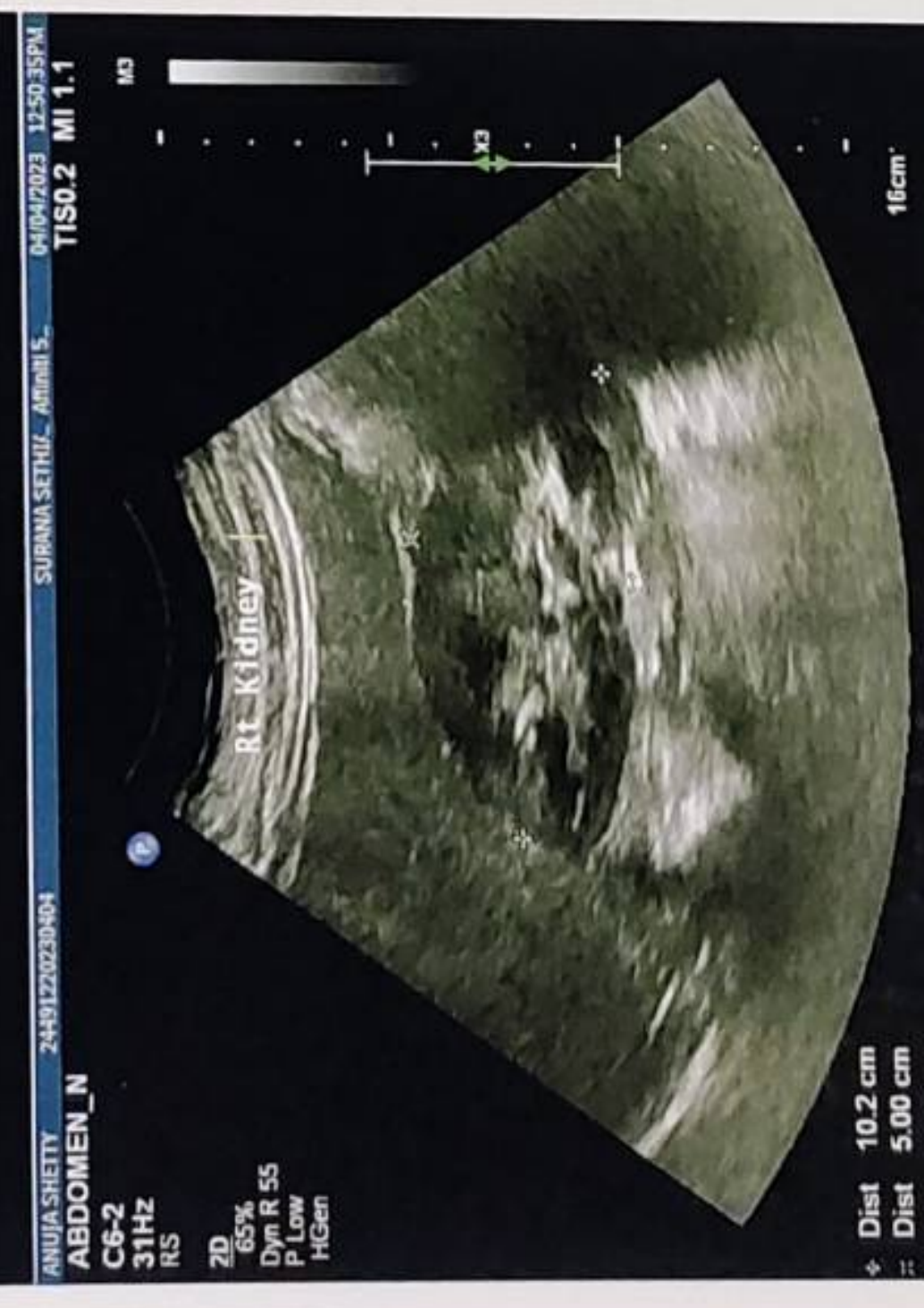
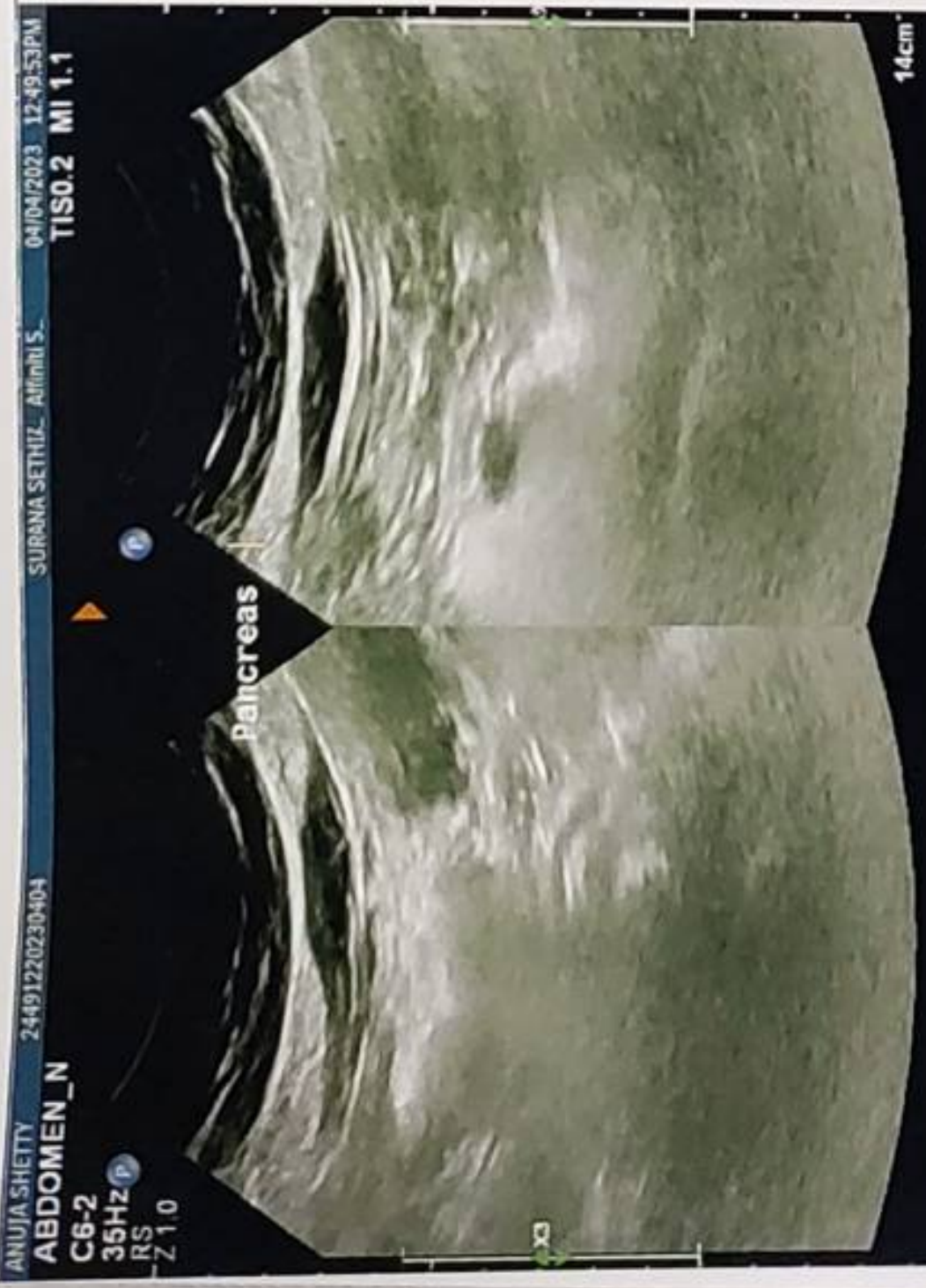

ID: 2

04.04.2023 10:50:56
SURANA HOSPITAL
CHEMBUR
MUMBAI

83 bpm

- / - mmHg

Mrs. Anuja Shetty

Age: 36y/F

BP: 120/80 mmHg

P: 83/min

Normal sinus rhythm
Low voltage QRS
Borderline ECG

86 ms
392 / 460 ms
154 ms
120 ms
722 / 722 ms
36 / 81 / 57 degrees

QRS
QT / QTcBaz
PR
P
RR / PP
P / QRS / T

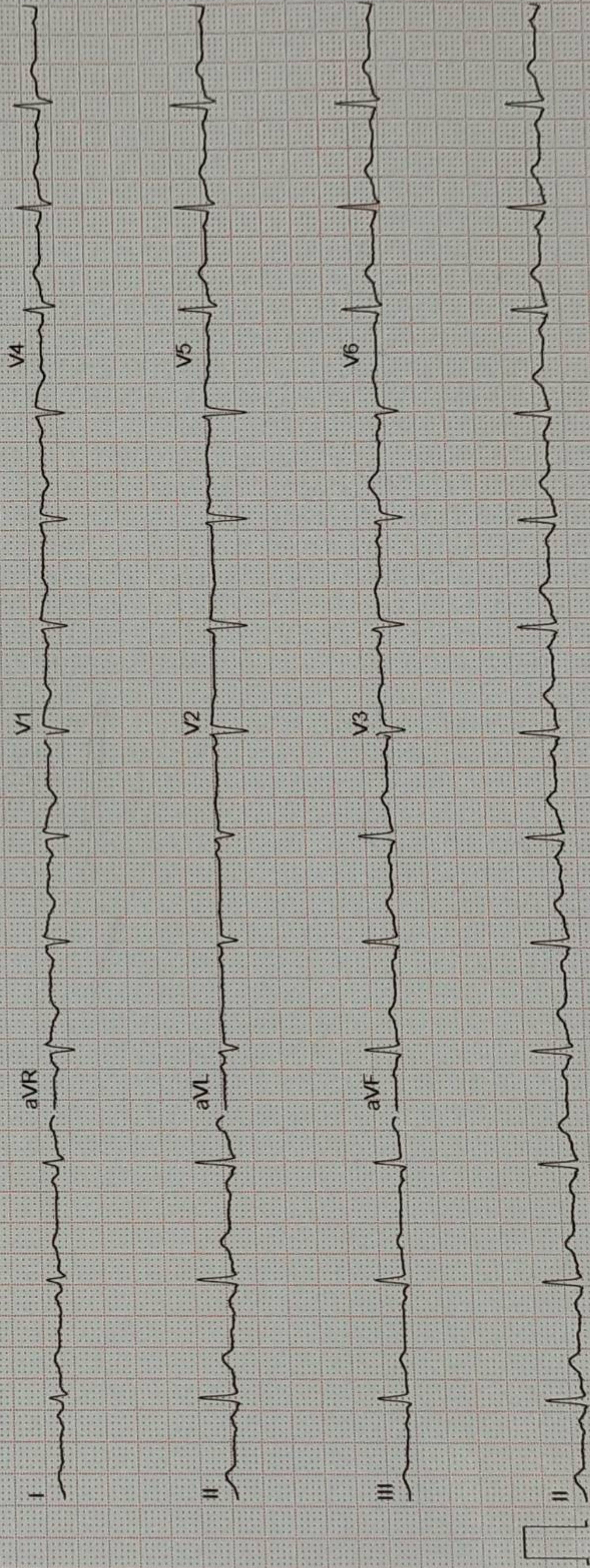

1/1

Unconfirmed

4x2.5x3_25_R1

50 Hz

ADS 0.56-20 Hz

10 mm/mV

25 mm/s

12SL™ V241

1.1

GE MAC2000

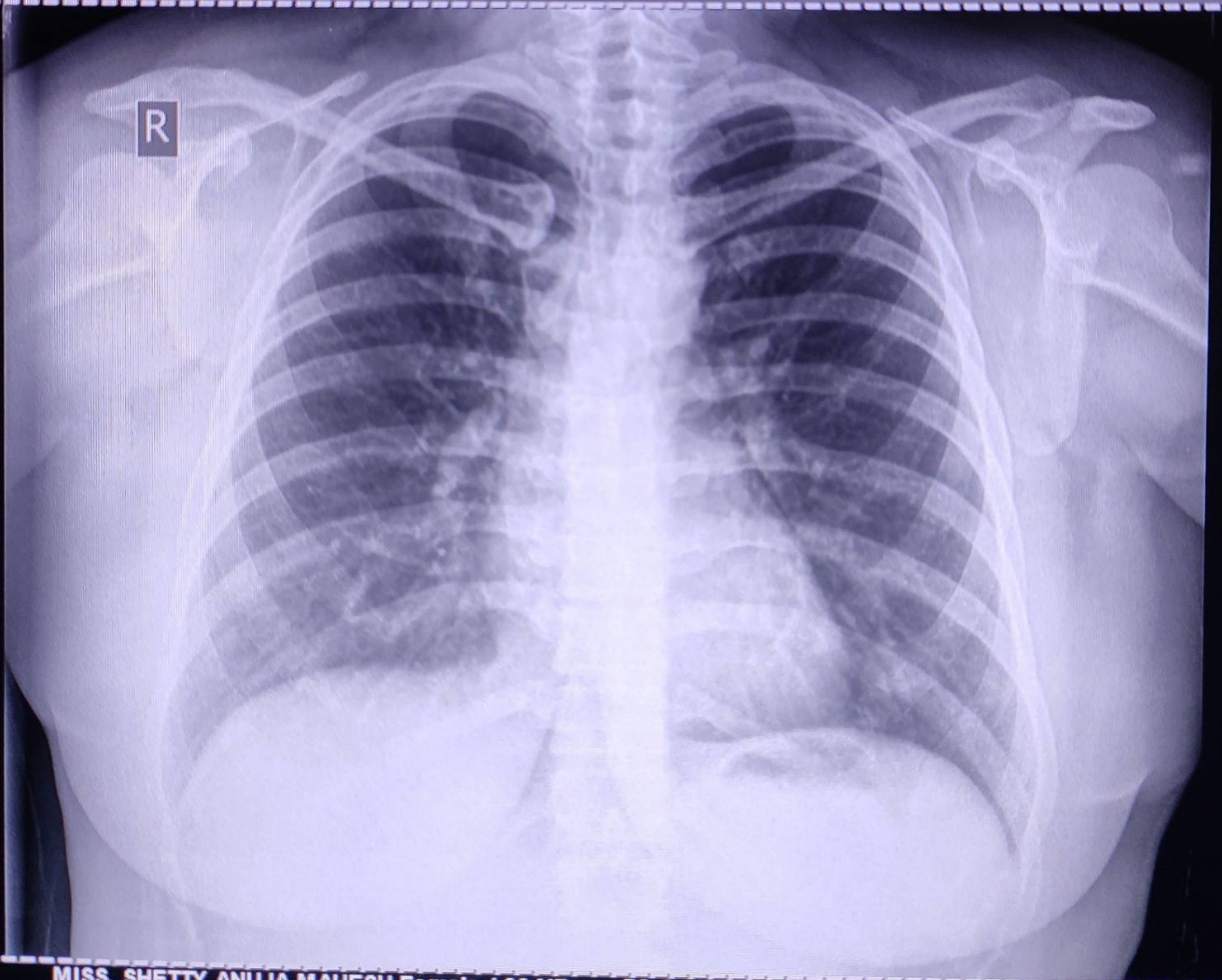

MISS. SHETTY ANUJA MAHESH Female / 36 YR. 50.9 % Chest PA
Pat. ID. : OPD/1128988 Ref.Dr. C/O MEDIWHEEL 04/04/2023 10:24:48 AM
SURANA SETHIA HOSPITAL , CHEMBUR , MUMBAI - 71.