

भारत सरकार
GOVERNMENT OF INDIA

विरेन्द्र कुमार पाल
Virendra Kumar Pal
जन्म तिथि/ DOB: 20/07/1989
पुरुष / MALE

8012 0828 3335

आधार-आम आदमी का अधिकार

भारतीय विशिष्ट पहचान प्राधिकरण
UNIQUE IDENTIFICATION AUTHORITY OF INDIA

पता:
S/O: आनन्द कुमार, एमन
जई जलाल नगर,
शाहजहाँपुर, शाहजहाँपुर,
उत्तर प्रदेश - 242001

Address:
S/O: Anand Kumar, EMAN JAI
JALAL NAGAR, Shahjahanpur,
Shahjahanpur,
Uttar Pradesh - 242001

8012 0828 3335

Aadhaar-Aam Admi ka Adhikar

20/07/2013

Dr. A. Kumar
(M.B.B.S., M.D.)
Reg No.- 56208

ID: 3403441 14-01-2023 10:57:15 AM

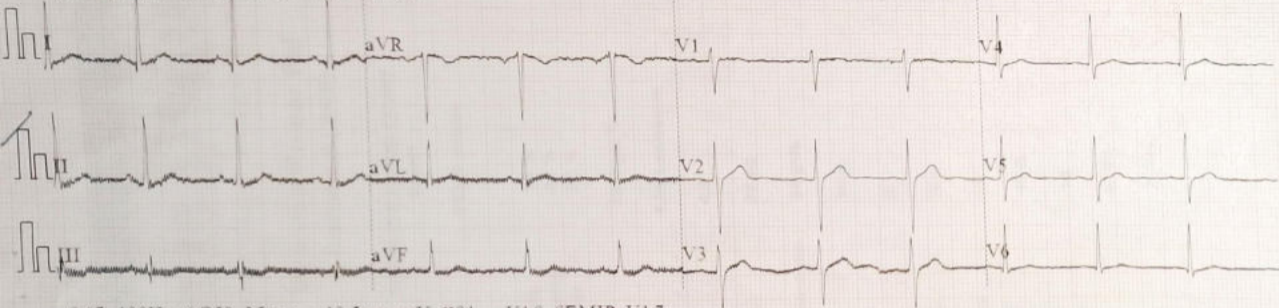

0.67-100Hz AC50 25mm/s 10.5mm/mV ♥81 V1.0 SEMIP V1.7

Vijayveer Paul Singh

ID: 3403441

Diagnosis Information:

Sinus Rhythm

Normal ECG

Male
33Years
cm

mmHg

kg

HR	77	bpm
P	100	ms
PR	140	ms
QRS	75	ms
QT/QTc	373/378	ms
PQRST	22/31/24	
RV5/SV1	1.841/1.290	mV

Report Confirmed by:

Dr. A. Kumar
(M.B.B.S., M.D.)
Reg No.- 56208

Dr. Asthana Diagnostic

Near Tilak Park, Khirni Bagh, Court Road, Shahjahanpur - E-mail : drasthanapathlab@gmail.com

Patient Name :	Virendra Kumar Pal	14 Jan .2023
Reference By :	Mediwheel (BOB)	INVESTIGATION REPORT BLOOD

COMPLETE BLOOD COUNT		
	Result	Normal Values.
TLC (Total Leucocytes Count)	11200 cc/mm	5000 - 11000 cc/mm
DLC (Diffrent Leucocytes Count)		
	Neutrophils 68 %	45 - 70 %
	Lymphocytes 27 %	20 - 45 %
	Eosinophils 05 %	0 - 6 %
Haemoglobin	12.0 gm %	12.5 - 15 gm
Platelet Counts	1.51 Lac/ccmm	1.5 - 3 Lac /ccmm
RBC (Red Blood Cell Count)	4.3	3.5 - 5.5
MCH (Mean Corpuscular Hemoglobin)	29 pg	27 - 34
MCHC (Mean Corp Hemoglobin Concentration)	34 g/dL	32 - 36
MCV (Mean Corpuscular Volume)	85 fL	80 - 100
HCT (Hematocrit)	37	37 - 54
RDW-SD (Red Cell Distribution Width - SD)	62 L	35 - 56
RDW-CV (Red Cell Distribution Width)	14	11 - 16
MPV (Mean Platelet Volume)	12 fL	6.5 - 12
PDW (Platelet Distribution Width)	16	9 - 17
PCT (Platelecrit)	0.170	0.108 - 0.282
ESR	05 mm	0 - 9 mm

Dr. Amit Asthana
M.Sc, DMLT, BMLT, PGDCA
Technologist / Psychotrapist

Dr. B. K. Srivastava
MBBS, DCP
Consultant Pathologist

NOT FOR MEDICO LEGAL PURPOSE

All tests have technical limitation should be co-related cilinically, in case of any disparity test may be repeated immediately free of cost.
Resi: Dr. Asthana Lane, Near Water Tank, Pilibhit Road, **Rounak** Lotus-8-A/11, Garden Estate Opp. South City

Dr. Asthana Diagnostic

Near Tilak Park, Khirni Bagh, Court Road, Shahjahanpur - E-mail : drasthanapathlab@gmail.com

Patient Name :	Virendra Kumar Pal	14 Jan .2023
Reference By :	Mediwheel (BOB)	INVESTIGATION REPORT BLOOD

Kidney Function Test

	Result	Normal Values.
Blood Urea	32 mg/dL	20 - 40 mg/dL
BUN	14.9 mg/dL	6 - 20 mg/dL
Serum Creatinine	1.1 mg/dL	0.5 - 1.1 mg/dL
Serum Uric Acid	5.6 mg/dL	3.5 - 6.5 mg/dL

Dr. Amit Asthana
M.Sc., DMLT, BMLT, PGDCA
Technologist / Psychotrapist

Dr. B. K. Srivastava
MBBS, DCP
Consultant Pathologist

NOT FOR MEDICO LEGAL PURPOSE

All tests have technical limitation should be co-related cilinically, in case of any disparity test may be repeated immediately free of cost.
Resi: Dr. Asthana Lane, Near Water Tank, Pilibhit Road, **Rounak** Lotus-8-A/11, Garden Estate Opp. South City

Dr. Asthana Diagnostic

Near Tilak Park, Khirni Bagh, Court Road, Shahjahanpur - E-mail : drasthanapathlab@gmail.com

Patient Name :	Virendra Kumar Pal	14 Jan .2023
Reference By :	Mediwheel (BOB)	INVESTIGATION REPORT BLOOD

LIVER FUNCTION TEST		
	Result	Normal Values.
Serum Bilirubin (Total)	0.9 mg/dL	< 1.0 mg/dL
Serum Bilirubin (Direct)	0.5 mg/dL	< 0.4 mg/dL
Serum Bilirubin (Indirect)	0.4 mg/dL	< 0.6 mg/dL
SGPT { Serum Glutamic Pyruvic Transminase /ALT }	34 U/L	< 40 U/L
SGOT { Serum Glutamic Oloacetate Transminase /AST }	30 U/L	< 40 U/L
GGTP	28 U/L	< 40 U/L
Serum Alkaline Phosphatase	208 U/L	60 - 170 U/L
Serum Protein	7.4 gm/dL	6.6 - 8.3 gm/dL
Serum Albumin	4.2 gm/dL	3.6 - 5.0 gm/dL
Serum Globulin	3.2 gm/dL	1.8 - 3.6 gm/dL

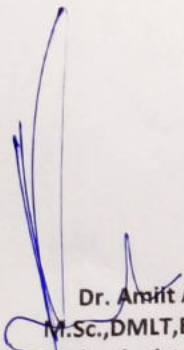
Dr. Amit Asthana
 M.Sc., DMLT, BMLT, PGDCA
 Technologist / Psychotrapist

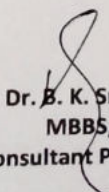
Dr. B. K. Srivastava
 MBBS, DCP
 Consultant Pathologist

NOT FOR MEDICO LEGAL PURPOSE

All tests have technical limitation should be co-related cilinically, in case of any disparity test may be repeated immediately free of cost.
 Resi: Dr. Asthana Lane, Near Water Tank, Pilibhit Road, **Rounak** Lotus-8-A/11, Garden Estate Opp. South City

Dr. Asthana Diagnostic

Near Tilak Park, Khirni Bagh, Court Road, Shahjahanpur - E-mail : drasthanapathlab@gmail.com

Patient Name :	Virendra Kumar Pal	14 Jan .2023
Reference By :	Mediwheel (BOB)	INVESTIGATION REPORT BLOOD

LIPID PROFILE

	Result	Normal Values.
Serum Total Lipids	447 mg/dL	400 - 700 mg/dL
Serum Cholestrol	156 mg/dL	< 200 mg/dL
Serum Triglyceride	135 mg/dL	< 150 mg/dL
Serum HDL	52 mg/dL	30 - 70 mg/dL
Serum LDL	77 mg/dL	< 150 mg/dL
Serum VLDL	27 mg/dL	< 40 mg/dL
HDL/LDL Ratio	1:0.6	

	Result	Normal Values.
HB A1C	4.8	3.5 - 6.5
Blood Sugar (F)	90 mg/dL	60 - 100 mg/dL
Blood Group	* ABO (A)	
	* Rh Positive	

Dr. Amit Asthana
M.Sc., DMLT, BMLT, PGDCA
Technologist / Psychotrapist

Dr. B. K. Srivastava
MBBS, DCP
Consultant Pathologist

NOT FOR MEDICO LEGAL PURPOSE

All tests have technical limitation should be co-related cilinically, in case of any disparity test may be repeated immediately free of cost.
Resi: Dr. Asthana Lane, Near Water Tank, Pilibhit Road, **Rounak** Lotus-8-A/11, Garden Estate Opp. South City

Dr. Asthana Diagnostic

Near Tilak Park, Khirni Bagh, Court Road, Shahjahanpur - E-mail : drasthanapathlab@gmail.com

Patient Name :	Virendra Kumar Pal	14 Jan .2023
Reference By :	Mediwheel (BOB)	INVESTIGATION REPORT BLOOD

THYROID PROFILE		
	Result	Normal Values.
TRI-IODO THYROIDNIN (T3)	158.0 ng/dL	60.0 - 181.0 ng/dL
THYROXIN (T4)	8.10 ug/dl	3.20 - 12.6 ug/dL
THYROID STIMULATING HORMONE (TSH)	4.52 uIU/mL	0.35 - 5.50 uIU/mL

Dr. Amit Asthana
 M.Sc., DMLT, BMLT, PGDCA
 Technologist / Psychiatrist

Dr. B. K. Srivastava
 MBBS, DCP
 Consultant Pathologist

NOT FOR MEDICO LEGAL PURPOSE

All tests have technical limitation should be co-related clinically, in case of any disparity test may be repeated immediately free of cost.
 Resi: Dr. Asthana Lane, Near Water Tank, Pilibhit Road, **Rounak** Lotus-8-A/11, Garden Estate Opp. South City

Dr. Asthana Diagnostic

Near Tilak Park, Khirni Bagh, Court Road, Shahjahanpur - E-mail : drasthanapathlab@gmail.com

Patient Name :	Virendra Kumar Pal	14 Jan .2023
Reference By :	Mediwheel (BOB)	INVESTIGATION REPORT URINE

INVESTIGATION REPORT URINE

PHYSICAL EXAMINATION

Colour	Pale
Appearance	Clear
Specific Gravity	1.020
Reaction	Acidic

CHEMICAL EXAMINATION

Albumin	Nil
Sugar	Nil
Blood	Nil
Nitrate	Nil
Bile Pigment	Nil
Bile Salt	Nil
Urobilogen	Nil

MICROSCOPIC EXAMINATION

Pus cells	1 - 2 / HPF Seen
Epithelial Cells	Nil / HPF Seen
Crystal of Calcium Oxalate	Nil /HPF Seen
Crystal of Triple Phosphate	Nil
RBC	Nil
Chyle	Nil

{ By Strip }

Dr. Amit Asthana
M.Sc., DMLT, BMLT, PGDCA
Technologist / Psychiatrist

Dr. B. K. Srivastava
MBBS, DCP
Consultant Pathologist

NOT FOR MEDICO LEGAL PURPOSE

All tests have technical limitation should be co-related clinically, in case of any disparity test may be repeated immediately free of cost.
Resi: Dr. Asthana Lane, Near Water Tank, Pilibhit Road, **Rounak** Lotus-8-A/11, Garden Estate Opp. South City

DR. ASTHANA PATHOLOGY LAB.

