

SARDA

CENTRE FOR DIABETES & SELF CARE

NAME: MR. SHAILESH PATANGE

SEX: Male AGE: .

REF. BY : BOB

DATE :11/03/2023

COMPLETE BLOOD COUNT

TEST	RESULT	NORMAL RANGE
WBC COUNT	8100 /cumm	4.0 - 11.0 x 10 ³ /cumm
Haemoglobin:	14.1 g%	13.0 - 18.0 g%
Platelets:	2,54000 /cumm	1,50,000 - 4,50,000 / cumm
Red Blood Cells:	3.97 /Mill/ul	4.20 - 6.00 Mill/ul
MCV:	104.9 fL	80.0 - 97.0 fL
MCH:	35.5 pg	26.0 - 32.0 pg
MCHC:	33.8 g/dL	31.0 - 36.0 g/dL
HCT:	41.6 %	37.0 - 51.0 %
Differential Count		
Neutrophils:	53 %	40 - 75 %
Lymphocyte:	40 %	20 - 45 %
Monocytes:	04 %	2 - 10 %
Eosinophills:	03 %	1 - 06 %
Basophills:	00 %	0 - 1 %
ESR:	06 mm at 1 Hr.	Male: 0 - 8 mm at 1 Hr. Female: 0 - 20 mm at 1 Hr.

AGE: YRS

BLOOD GROUP

BLOOD GROUP	:	"O"
R.H.FACTOR	:	POSITIVE

Dr.S R. SARDA
M.D Reg. No.56462
SARDA CENTER FOR DIABETES & SELF CARE
4, Vyanktesh Nagar, Jalna Road, Aurangabad
M.D.(Pathology) 2333851, 2334858

SARDA

CENTRE FOR DIABETES & SELF CARE

NAME: MR. SHAILESH PATANGE

SEX: Male AGE: .

REF. BY : BOB

DATE :11/03/2023

LIPID PROFILE

Serum Cholesterol :	174 mg/dl	130 - 250 mg/dl
HDL Cholesterol:	49 mg/dl	30 - 95 mg/dl
Serum Triglyceride:	155 mg/dl	up to 165 mg/dl
LDL Cholesterol:	94 mg/dl	up to 165 mg/dl
VLDL Cholesterol:	31 mg/dl	up to 40 mg/dl
LDL. / HDL Cholesterol Ratio:	1.92	Low risk : 0.5 - 3.0 Moderate risk: 3.0 - 6.0 High risk: > 6.0
CHOL./HDL Cholesterol Ratio:	3.55	Low risk : 3.3 - 4.4 Average risk: 4.4 - 7.1 Moderate risk: 7.0 - 11.0 High risk: > 11

Dr. Sampat Sarda
M.D. (Pathology)
SARDA M.D. Reg. No. 66462
CENTRE FOR DIABETES & SELF CARE
4, Vyankateshnagar, Jalna Road, Aurangabad
Phone No. 2333851, 2334858

SARDA

CENTRE FOR DIABETES & SELF CARE

NAME: MR. SHAILESH PATANGE

SEX: Male AGE: .

REF. BY : BOB

DATE :11/03/2023

BLOOD SUGAR EXAMINATION

TEST	RESULT		
Fasting Blood Sugar:	100 mg/dl		
Post Meal Blood Suagr Level:	115 mg/dl		
REFERANCE RANGE :	NON DIABETIC	IGT	DIABETIC
FASTING	</=90MG	90-126 mg %	>/=126mg %
POSTMEAL	</=140mg	140-200mg%	>/=200mg

Dr. S R. SARDA
No. 56462
Dr. Sampat Sarda
M.D. (Pathology)
SARDA CENTRE FOR DIABETES & SELF CARE
4, Vyanktesh Nagar, Jalna Road, Aurangabad
Phone No. 2333851, 2334858

SARDA

CENTRE FOR DIABETES & SELF CARE

NAME: MR. SHAILESH PATANGE

SEX: Male AGE: .

REF. BY : BOB

DATE :11/03/2023

GYCOCYTED HAEMOGLOBIN

TEST	RESULT	NORMAL
HbA1C:	5.5 %	4.7-5.9 %
M.B.G	105.55% mg	70 - 120 mg
INTERPRETATION:		
FOR DIABETIC PATIENT		
Good Control:	6.0 - 7.0 %	
Fair Diabetic Control:	7.0 - 8.0 %	
Unsatisfactory control:	8.0 - 10 %	
Poor Diabetic Control:	Above 10 %	

=====

Dr. S R. SARDA
M.D. Reg. No. 58462
Dr. Sampat Sarda
M.D. (Pathology)
SARDA CENTRE FOR DIABETES & SELF CARE
4, Vyanktesh Nagar, Jalna Road, Aurangabad
Phone No. 2333851, 2334858

SARDA

CENTRE FOR DIABETES & SELF CARE

NAME: MR. SHAILESH PATANGE

SEX: Male AGE: .

REF. BY : BOB

DATE :11/03/2023

BLOOD PROFILE

TEST	RESULT	NORMAL
BLOOD UREA N2	13 mg%	5-25 mg %
CREATININE	0.9mg%	0.6-1.4 mg %
BILIRUBIN TOTAL	0.68mg%	0.2-1.0 mg
DIRECT	0.23	0.0-0.3
INDIRECT	0.45	0.3-0.7
S.G.O.T	26 IU/L	15-40 IU/L
S.G.P.T	32 IU/L	15-40 IU/L
ALK PHOSPHATASE	102 IU/L	42-128IU
S.PROTEIN TOTAL	7.2gm%	6.0-8.0 gm%
ALBUMIN	4.0gm%	3.2-4.4 gm%
GLOBULINS	3.2gm%	2.3-3.5 gm%
ALB/GLO RATIO	1.25	
G.G.T.P	31	upto50IU
SR.URIC ACID	4.8	3.5-7.0 mg %\$sruric-

Dr.S R. SARDA

M.D. Reg. No. 56462

Dr. Sampat Sarda

M.D. (Pathology)

DIABETES & SELF CARE

4, Vyanktesh Nagar, Jalna Road, Aurangabad

233851, 2334858

SARDA

CENTRE FOR DIABETES & SELF CARE

NAME: MR. SHAILESH PATANGE

SEX: Male AGE: .

REF. BY : BOB

DATE :11/03/2023

Urine Routine Examination

Physical Examination

Colour:	Pale Yellow
Appearance:	Clear
Reaction:	Acidic
Deposit	Absent

Chemical Examination:

Specific Gravity	1.010
Albumin	Absent
Sugar:	Absent
Acetone:	----
Bile Salts	----
Bile Pigment:	----

Microscopic Examination

RBC :	Absent
Pus Cells:	OCASSIONAL/HPF
Epihtelial cells:	Absent
Crystals:	Absent
Casts:	Absent

Dr.S R. SARDA
M.D Reg. No.66462
ROAD CENTER FOR DIABETES & SELF CARE
Jalna Road, Aurangabad
Dr.Sampat Sarda
M.D.(Pathology)

SARDA

CENTRE FOR DIABETES & SELF CARE

NAME: MR. SHAILESH PATANGE

SEX: Male AGE: .

REF. BY : BOB

DATE :11/03/2023

AGE: YRS

THYROID FUCTION TEST

TEST	RESULT	NORMAL RANGE
Total T 3 :	128.25 ng/ml	87- 178 ng/ml
Total T 4 :	8.50 ug/dl	4.87 - 11.72 ug/dl
TSH Ultrasensitive :	2.63 uIU/ml	0.38 - 5.33 uIU/ml

Dr.S R. SARDA
M.D. (Pathology)
Dr. Sampat Sarda
M.D. (Pathology)
CENTRE FOR DIABETES & SELF CARE
Jalna Road, Aurangabad
Phone No. 2333851, 2334858

SARDA

CENTRE FOR DIABETES & SELF CARE

Name Mr Shailesh Patange Age/Sex 32/Male
Address Bane of Banolga

Date:- 11/03/23

OPHTHALMIC EXAMINATION REPORT

	<u>Right Eye</u>	<u>Left eye</u>
Vision Distant	6/6	6/6
Vision Near	N6	N6
Anterior segment	<u>NAD</u>	<u>NAD</u>
Pupils	NSRTL	<u>NSRTL</u>
Lens	clear	clear
Tension	<u>Normal</u>	<u>Normal</u>
Fundus:-	Disc WM C/D 0.3 FRT	Disc WM C/D 0.3 FRT
Colour Vision	Normal	Normal

Impression: BE within normal limits



Ajay Lohiya
DR. AJAY LOHIYA
M.B.B.S., D.O. (EC...), D.N.B.I.C.P.S.
REG. NO. 00436
TIRUPATI NETRALAYA & DENTAL CLINIC
AURANGABAD.

R

SHAILESH PATANGE / Age : 32 YRS Male

Chest / PA Patient ID

Ref Dr. - DR S SARDA

Date : 11-03-2023 PM 02:21:24

Ellora Diagnostic Centre, Aurangabad (0240) 2353182

DIGITAL X-RAY
INTERVENTIONAL RADIOLOGY
3D/4D SONOGRAPHY & COLOR DOPPLER
2-D ECHOCARDIOGRAPHY
PERIPHERAL COLOR DOPPLER
HI-SPEED HELICAL C.T. SCAN
C.T. ANGIOGRAPHY
PATHOLOGY LAB. SERVICES



DIAGNOSTIC CENTRE
X-RAY, IMAGING & PATHOLOGY

1, VYANKATESH NAGAR, OPP. SFS
HIGH SCHOOL, JALNA ROAD,
AURANGABAD - 431005
☎ : 0240 - 2353182, 2325282, 8446100111

SHAILESH PATANGE

11-03-2023

Ref. by:

CHEST PA VIEW

Trachea central.

Apices are clear.

Both lung fields appeared well pneuamtised and appeared normal.

Both cp angles are clear.

Cardiac silhoutte appeared normal.

IMPRESSION :
NORMAL CHEST

DR. P. A. BARJATYA
M.B.B.S., M.D.
9823344449

Dr. Gokuldas S. Lahoti
Radiologist
Regd.No.59887
Sarda Center For Diabetes & Selfcare
4, Venkatesh Nagar, Aurangabad.
DR. G. S. LAHOTI
M.B.B.S., D.M.R.D.
9850171587

DIGITAL X-RAY
INTERVENTIONAL RADIOLOGY
3D/4D SONOGRAPHY & COLOR DOPPLER
2-D ECHOCARDIOGRAPHY
PERIPHERAL COLOR DOPPLER
HI-SPEED HELICAL C.T. SCAN
C.T. ANGIOGRAPHY
PATHOLOGY LAB. SERVICES



DIAGNOSTIC CENTRE
X-RAY, IMAGING & PATHOLOGY

1, VYANKATESH NAGAR, OPP. SFS
HIGH SCHOOL, JALNA ROAD,
AURANGABAD - 431005
☎ : 0240 - 2353182, 2325282, 8446100111

SHAILESH PATANGE

11-03-2023

Ref. by:

USG ABDOMEN

Liver is normal in size, and revealed normal echotexture.
Intrahepatic biliary radicles and portovenous echocomplex appeared normal.
No e/o any focal solid, cystic, or diffuse parenchymal pathology seen.
Normal cbd and portal vein.
Gallbladder is physiologically distended and appeared normal, no e/o any gallbladder calculus.
Normal gb wall thickness.
Spleen is normal in size & echogenicity. no e/o focal lesion seen.
Pancreas is normal in size, shape and echotexture. Normal peripancreatic fat planes.
No e/o pancreatic calcification/calculi. normal pancreatic duct.
Both kidneys are normal in size, shape, position and revealed normal cortical & medullary echopattern,
No e/o any calculus seen, No e/o hydronephrosis.
No e/o ascitis. no e/o any paraaortic adenopathy.
Normal bowel loop peristalsis & caliber.
Urinary bladder is well distended and appeared normal, no e/o any vesical calculus or mass lesion.
No changes of cystitis.
Normal prostate.

IMPRESSION :

**NORMAL LIVER, GALL BLADDER, SPLEEN, PANCREAS, BOTH KIDNEYS, .
NORMAL UR BLADDER, PROSTATE..**

DR. P. A. BARJATYA
M.B.B.S., M.D.
9823344449

Dr. Gokuldas S. Lahoti
Radiologist
Regd. No. 59987
Sarda Center For Diabetes & Selfcare
4, Venkatesh Nagar, Aurangabad

DR. G. S. LAHOTI
M.B.B.S., D.M.R.D.
9850171587



भारत सरकार
GOVERNMENT OF INDIA

पतंगे शैलेश गणपतराव
Patange Shaillesh Ganpatrao

जन्म वर्ष / Year of Birth : 1989

पुरुष / Male



9703 5376 6615

आधार — आम आदमी का अधिकार

Bladder (fast, direct, indirect)	Bladder (fast, direct, indirect)
ALP	ALP
Protein (T, Albumin, Globulin)	Protein (T, Albumin, Globulin)
Kidney Profile	Kidney Profile
Urea Nitrogen	Urea Nitrogen
Uric Acid	Uric Acid
HBA1C	HBA1C
Routine urine analysis	Routine urine analysis
USG Whole Abdomen	USG Whole Abdomen
General Tests	General Tests
X Ray Chest	X Ray Chest
ECG	ECG
2D/3D ECHO / TMT	2D/3D ECHO / TMT
Thyroid Profile (T3, T4, TSH)	Thyroid Profile (T3, T4, TSH)
Mammography (above 40 years)	PSA Male (above 40 years)
and Pap smear (above 30 years)	
Dental Check-up consultation	Dental Check-up consultation
Physician Consultation	Physician Consultation
Eye Check-up consultation	Eye Check-up consultation
Skull/ENT consultation	Skull/ENT consultation
Gynaec Consultation	Gynaec Consultation

25mm/s 0.5-25Hz
10mm/mV

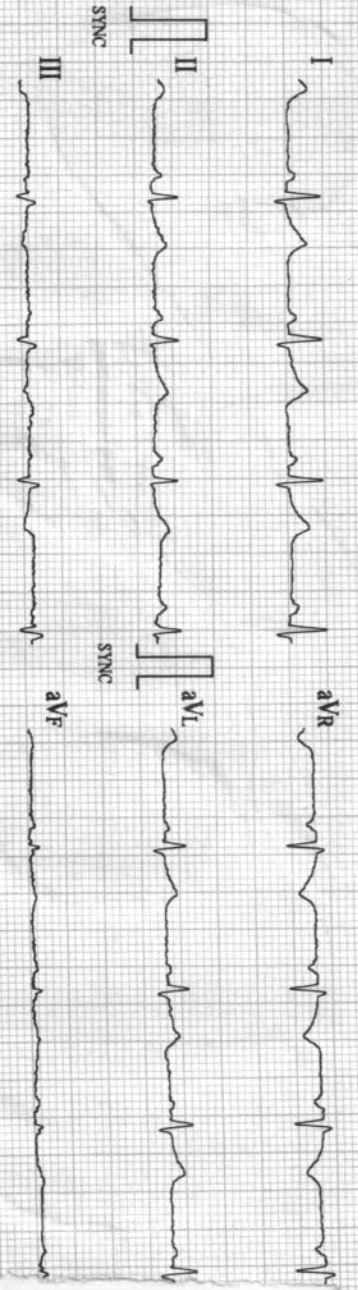

ECG-1209 V2-004(CROSS)V2-004(AMP)V1-00891 PUNE-30 CELL-9822198798

10mm/mV

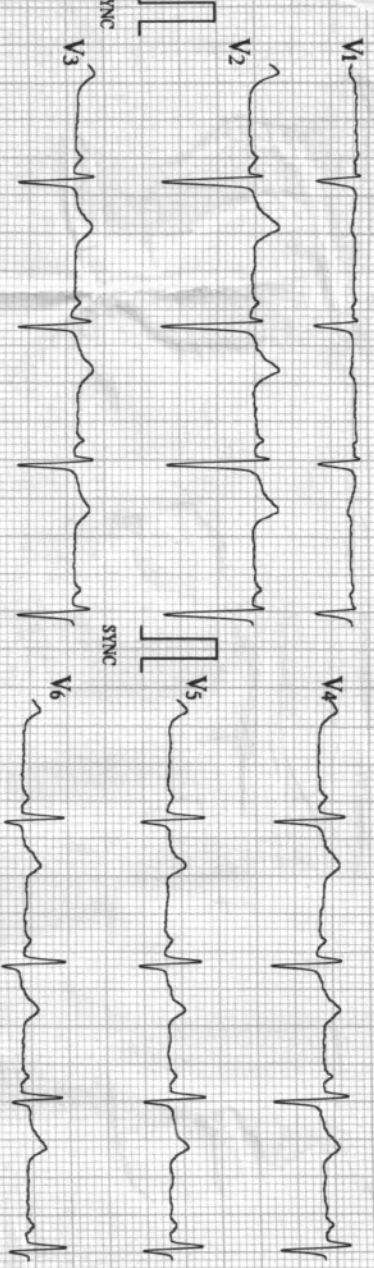

10mm/mV

03/11/2023 10:43

ID : 2017

Name: _____

Sex : _____

Age : _____

HR	: 71	bpm
R-R	: 837	ms
P-R	: 130	ms
QRS	: 93	ms
QT/QTc	: 369/403	ms
P/QRS/T	: 33/32/24	°
RV5/SVI	: 0.480/0.520	mV
RV5+SV1	: 1.000	mV

Machine Interpretation Only

Confirm with Physician

Physician: _____

BIOMEDICS SADASHIV PETH PUNE-30 CELL-9822198798

SARDA

CENTRE FOR DIABETES & SELF CARE

4, Vyankatesh Nagar, Jalna Road, Aurangabad. Ph. : (0240) 2333851, 2334858.

Name: Mr. Shailesh Patange Age: 33 yrs
KDB

CLINICAL SUMMARY:

Weight : _____ Height (Cms) : _____ Blood Pressure : _____

ECG FINDINGS:

Rate : 71/min ORS. Complex : ~

Rhythm : ~ ST Segment : ~

Mechanism : ~ T. Wave : ~

Axis : ~ QT Interval : ~

P. Wave : ~ PR Interval : ~

Recommendation : Wm

Date : 11/3/23

Dr. A. S. SARDA

M.D. Reg. No. 7370

SARDA CENTER FOR DIABETES & SELF CARE

4, Vyankateshnagar, Jalna Road, Aurangabad

Phone No. Dr. 3331, 2334853

25mm/s 0.5-25Hz
10mm/mV

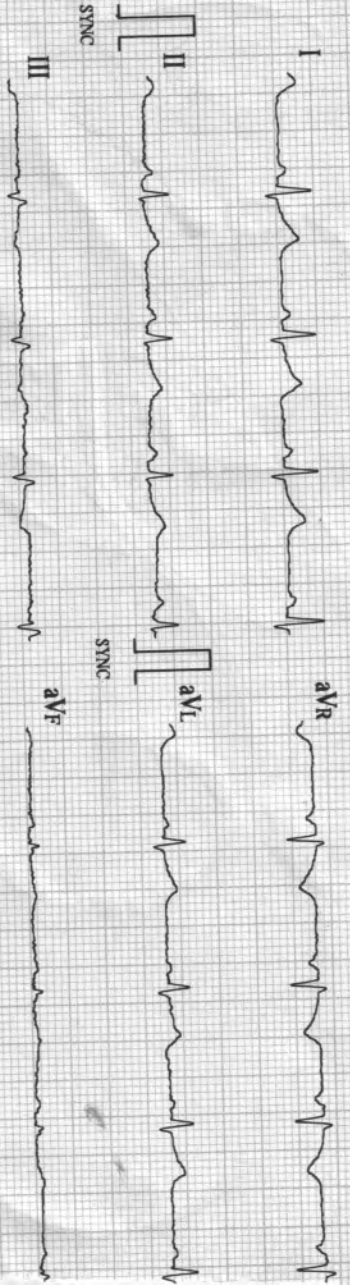

10mm/mV

ECG1203 V2:004(0RDS)V2:004(AMP)V1:0081 PUNE-30 CELL-9822198798

03/11/2023 10:43

ID : 2017

Name:

Sex :

Age :

HR	: 71	bpm
R-R	: 837	ms
P-R	: 130	ms
QRS	: 93	ms
QT/QTc	: 369/403	ms
P/QRS/T	: 33/32/24	°
RV5/SVL	: 0.480/0.520	mV
RV5+SVL	: 1.000	mV

Machine Interpretation Only

Confirm with Physician

Physician:

BIOMEDICS SADASHIV PETH PUNE-30 CELL-9822198798

ID: SARDA
 Visit: DR.AFZAL NOOR KHAN
 32years
 162cm
 11-Mar-2023
 11:58:56

Caucasian
 74kg
 Male

Referred by: INSURANCE, COMPANY
 Test ind:

BRUCE
 Max HR: 181bpm 96% of max predicted 188bpm
 Max BP: 154/80
 Total Exercise time: 9:44
 Maximum workload: 11.0METS
 Reason for Termination:
 Comments: EXERCISED FOR 9:44 MINUTES OF BRUCE PROTOCOL
 ACHIEVED 96% MHR
 NORMAL CHRONOTROPIC & BP RESPONSE
 NO ECG CHANGES / NO ARRHYTHMIAS
 GOOD EFFORT TOLERANCE
 TEST IS NEGATIVE FOR INDUCIBLE MYOCARDIAL ISHEMIA

Phase Name	Stage Name	Time in Stage	Speed (mph)	Grade (%)	Workload (METS)	HR (bpm)	BP (mmHg)	RPP (x100)
PREFEST	SUPINE	1:29	***	***	1.0	84	110/80	92
	STANDING	0:13	***	***	1.0	93	110/80	102
	HYPERVENT	0:29	0.8	0.0	1.1	90	110/80	99
	STAGE 1	3:00	1.6	10.0	4.4	120	120/80	175
EXERCISE	STAGE 2	3:00	2.5	12.0	7.0	146	140/80	241
	STAGE 3	3:00	3.3	14.0	9.8	172	154/80	279
	STAGE 4	0:44	4.1	16.0	11.0	181	154/80	279
RECOVERY	Post	3:23	***	***	1.0	114	146/80	166

[Signature]
 Dr. AFZAL NOOR KHAN
 Consultant Cardiologist
 Reg. No. 58402



ID: SARDA
Visit: DRAFPZAL NOOR KHAN

11-Mar-2023
12:00:10

86bpm
BP: 110/80
PRRTEST
SUPINE
1:15

BRUCR
***mph
***%

ST @ 10mm/mV
80ms postJ

Lead
ST(mm)
Slope(mV/s)

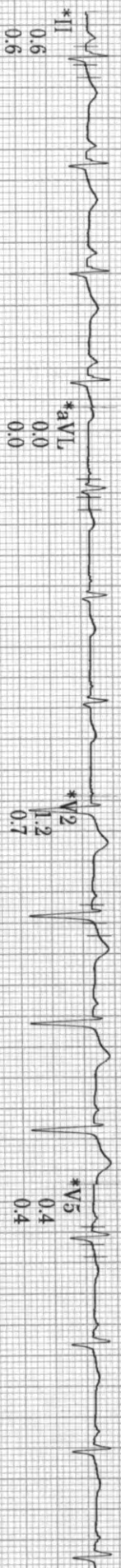
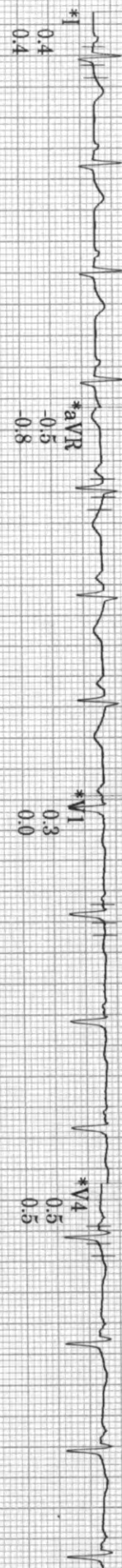

Raw Rhythm

* Computer Synthesized Rhythm

20 Hz

25.0 mm/s

10.0 mm/mV

A H S 50Hz HR 46

MAC55 010B

PRINTED IN U.S.A.

ID: SARDA
Visit: DR.AFZAL NOOR KHAN

11-Mar-2023
12:00:35

91bpm
BP: 110/80

PRETEST
STANDING
1.40

BRUCE
***mph
***%

ST @ 10mm/mV
80ms postJ

Lead
ST(mm)
Slope(mV/s)

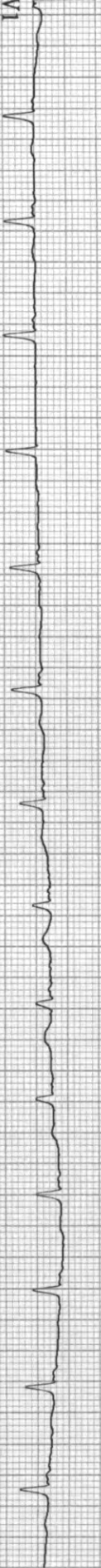
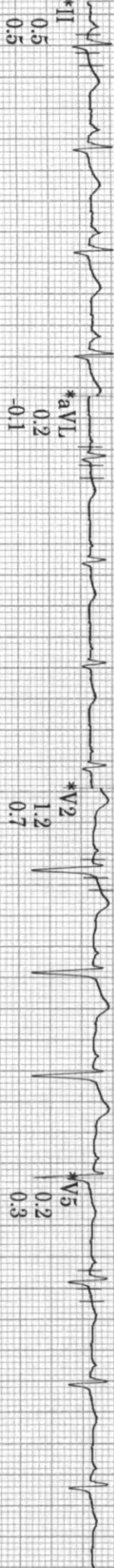
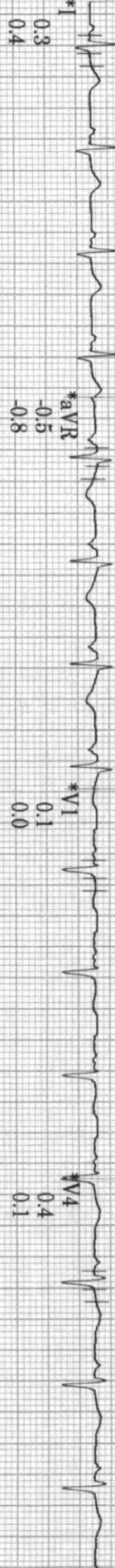

Raw Rhythm

* Computer Synthesized Rhythm

20 Hz

25.0 mm/s

10.0 mm/mV

A-H-S-50Hz HR 46

MAC55 010B

GE Healthcare

REF12104/68-001

CE

05

ID: SARDA
Visit: DR.AFZAL NOOR KHAN

11-Mar-2023
12:00:49

94bpm
BP: 110/80

PRETEST
HYPERVENT
1:54

BRUCE
***mph
***%

ST @ 10mm/mV
80ms postJ

Lead
ST(mm)
Slope(mV/s)

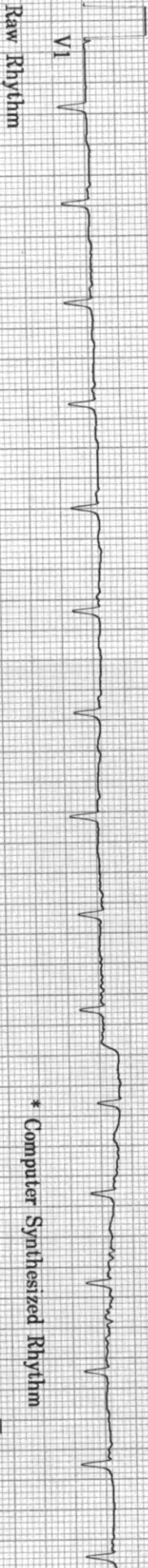
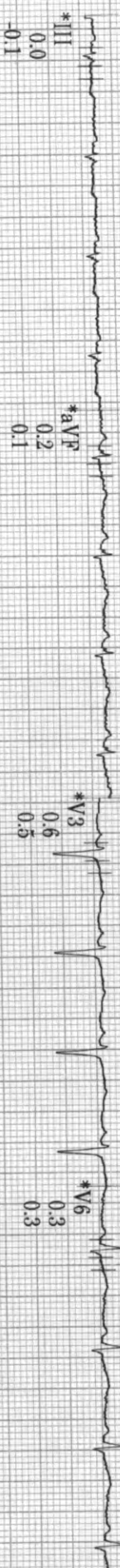
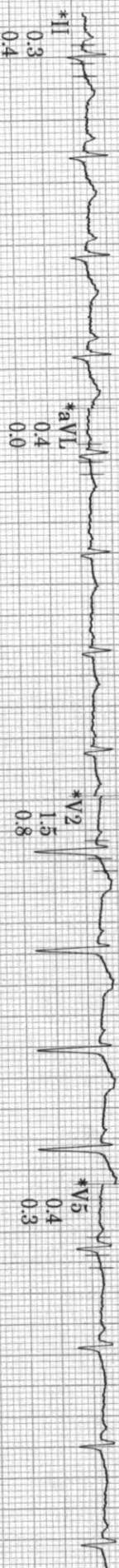
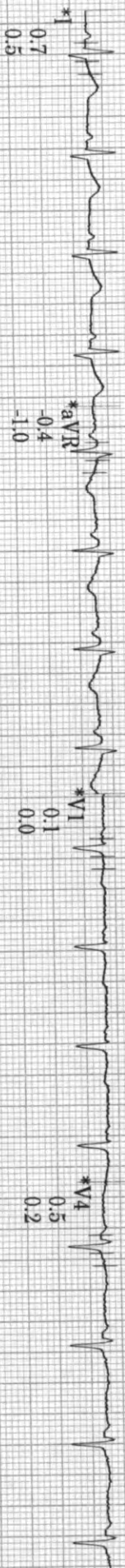

20 Hz 25.0 mm/s 10.0 mm/mV

A-H-S-50Hz HR 46

ID: SARDA
Visit: DR.AFZAL NOOR KHAN

11-Mar-2023
12:03:56

120bpm
BP: 110/80

EXERCISE
STAGE 1
2:50

BRUCE
1.6mph
10.0%

ST @ 10mm/mV
80ms postJ

Lead
ST(mm)
Slope(mV/s)

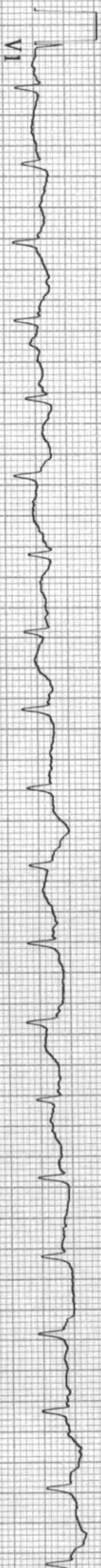
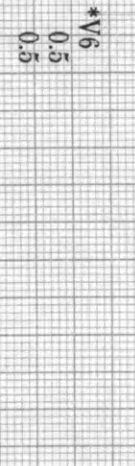
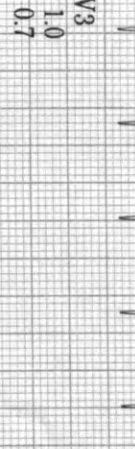
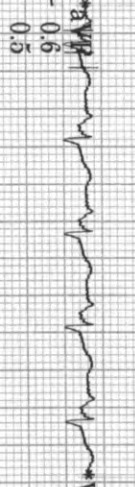
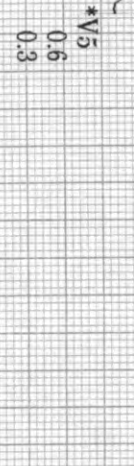
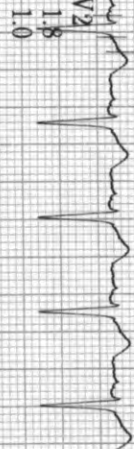
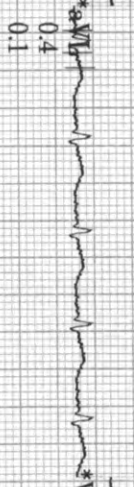
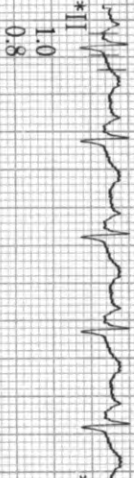
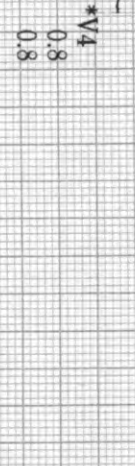
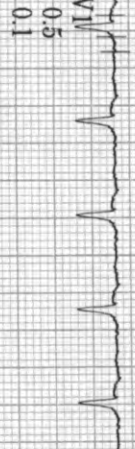
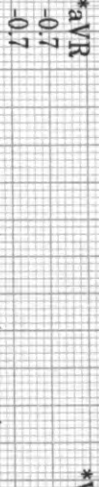
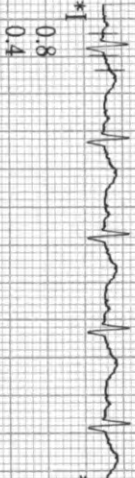

20 Hz 25.0 mm/s 10.0 mm/mV A-H-S+ 50Hz HR 46
* Computer Synthesized Rhythm
MAC55 010B

ID: SARDHA
Visit: DR.AFPZAL NOOR KHAN

11-Mar-2023
12:06:56

149bpm
BP: 120/80

EXERCISE
STAGE 2
5:50

BRUCE
2.5mph
12.0%

ST @ 10mm/mV
80ms postJ

Lead
ST(mm)
Slope(mV/s)

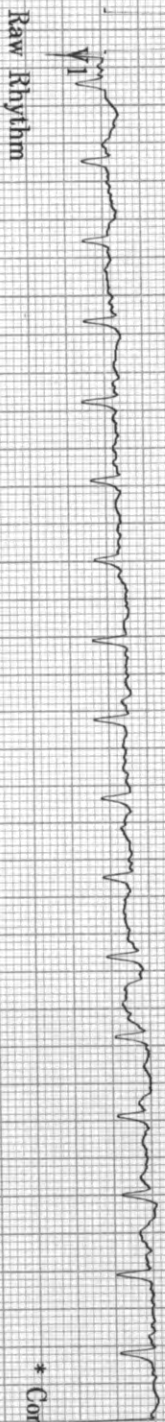
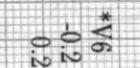
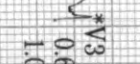
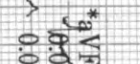
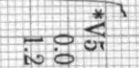
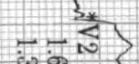
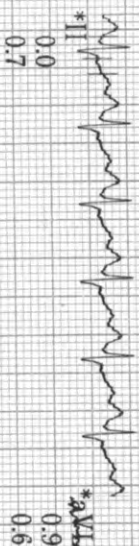
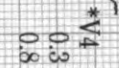
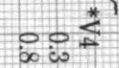
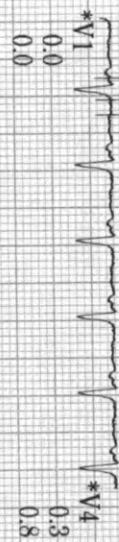
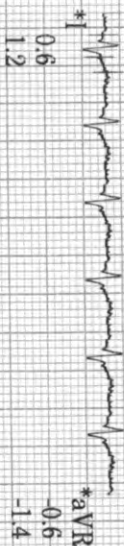

* Computer Synthesized Rhythm

20 Hz 25.0 mm/s 10.0 mm/mV

A-H-S+ 50Hz HR 46

MAC55 010B

ID: SARDIA
Visit: DRAFZAL NOOR KHAN

11-Mar-2023
12:13:50

122bpm
BP: 146/80

ST @ 10mm/mV
80ms postJ

RECOVERY
Post
3:00

BRUCE
***mph
***%

Lead
ST(mm)
Slope(mV/s)

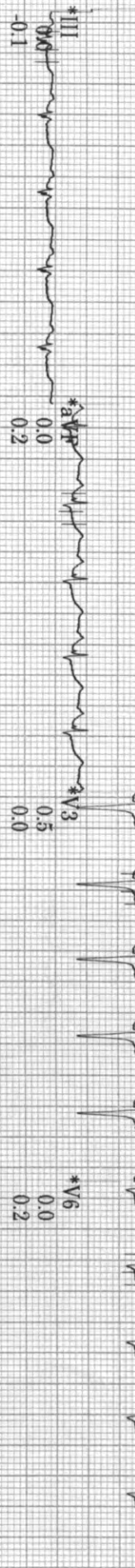
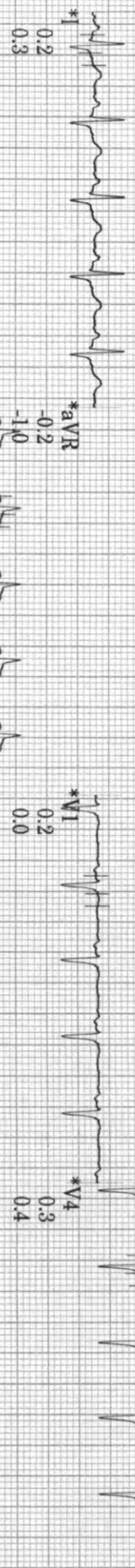

Raw Rhythm

* Computer Synthesized Rhythm

20 Hz 25.0 mm/s 10.0 mm/mV A-H-S+ 50Hz HR 46

MAC55-010B

PRINTED IN U.S.A. 3

ID: SARDHA
Vist: DR.AFZAL NOOR KHAN

11-Mar-2023
12:09:56

171bpm
BP: 140/80

EXERCISE
STAGE 3
8:50

BRUCE
3.3mph
14.0%

ST @ 10mm/mV
80ms postJ

Lead
ST(mm)
Slope(mV/s)

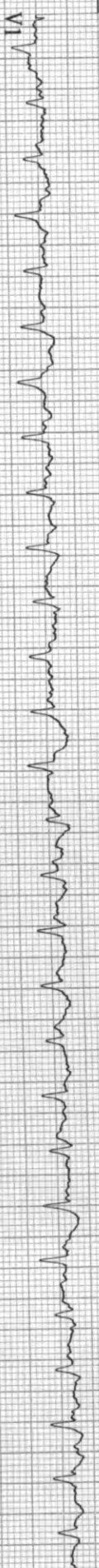
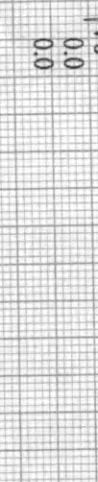
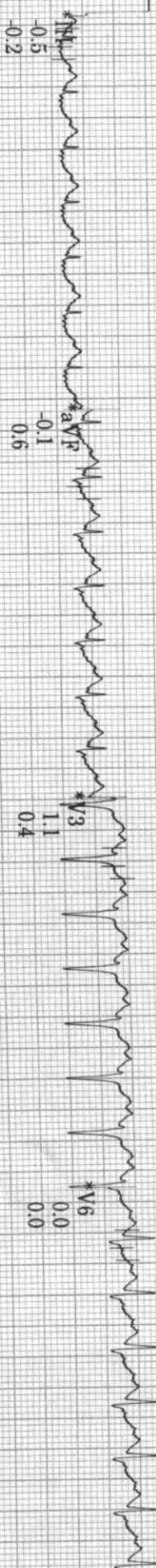
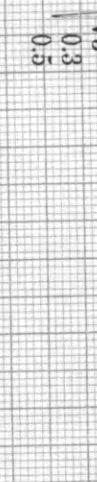
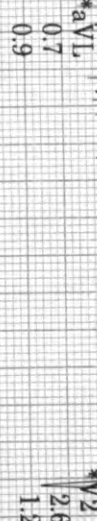
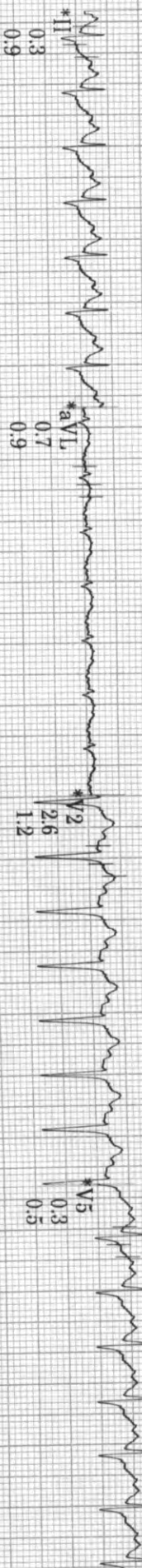
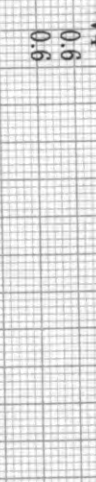
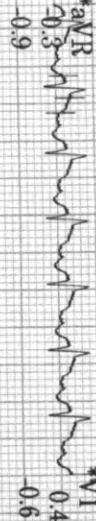
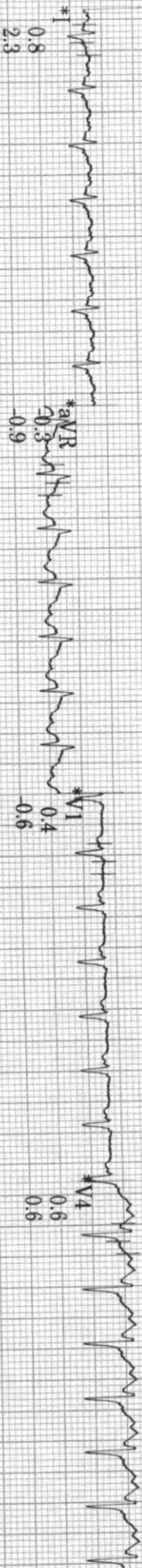

Raw Rhythm

* Computer Synthesized Rhythm

20 Hz 25.0 mm/s 10.0 mm/mV

A-H-S+ 50Hz HR 46

CE

MAC55 010B

ID: SARDA
Visit: DRA.FZAL NOOR KHAN

11-Mar-2023
12:10:50

181bpm
BP: 154/80

EXERCISE
STAGE 4
9:44

BRUCR
4.1mph
16.0%

ST @ 10mm/mV
80ms postJ

Lead
ST(mm)
Slope(mV/s)

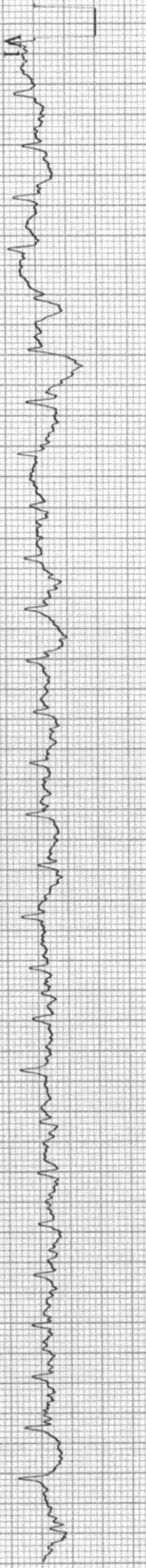
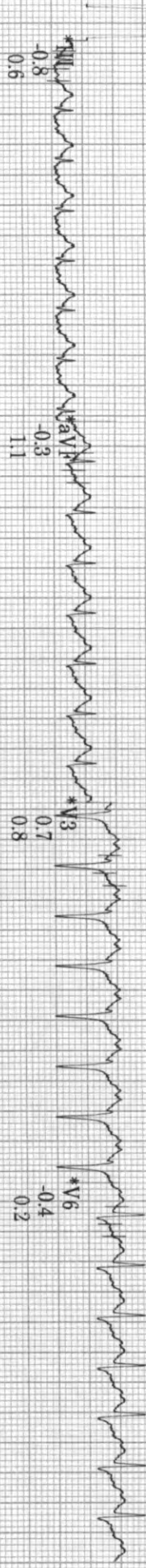
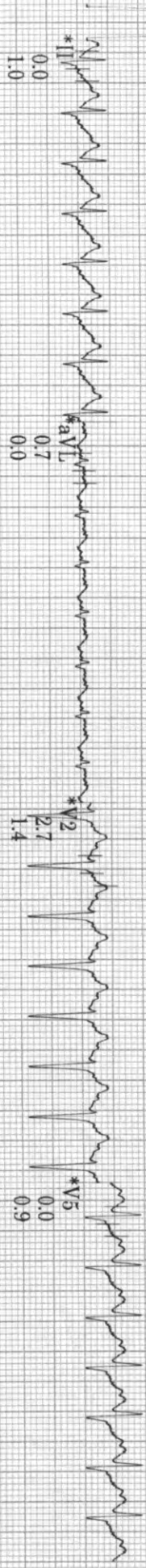
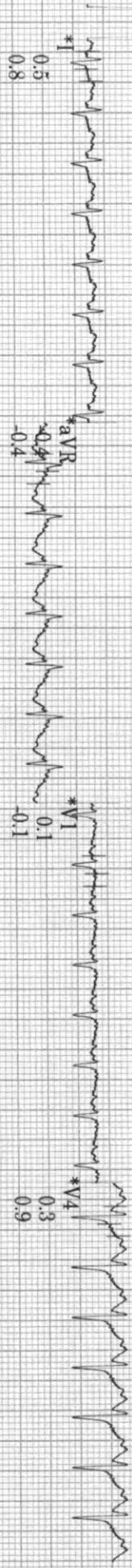

Raw Rhythm

* Computer Synthesized Rhythm

20 Hz 25.0 mm/s 10.0 mm/mV A-H-S+ 50Hz HR 46

MAC55 010B

PRINTED IN U.S.A.



ID: SARDA
Visit: DR.AFZAL NOOR KHAN

11-Mar-2023
12:11:50

163bpm
BP: 154/80

RECOVERY
Post
1:00

BRUCE
**mph
**%

ST @ 10mm/mV
80ms postJ

Lead
ST(mm)
Slope(mV/s)

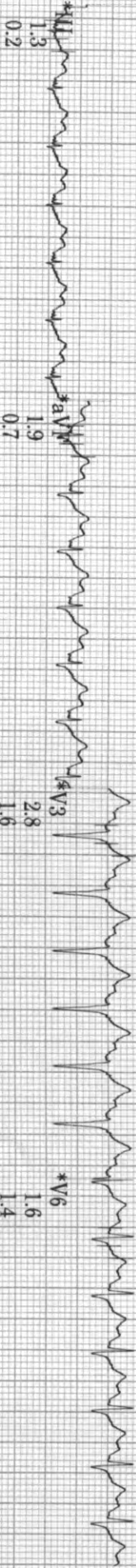
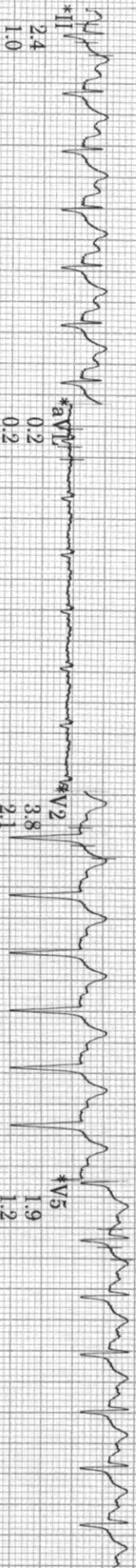
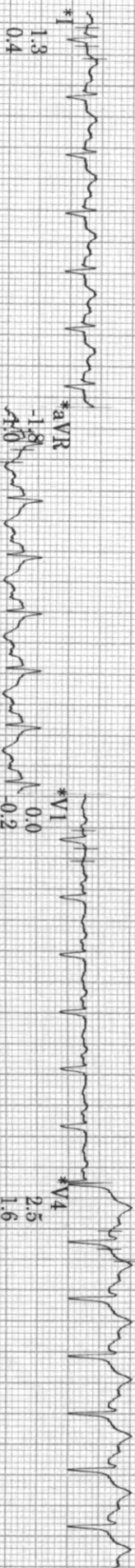

Raw Rhythm

20 Hz

25.0 mm/s 10.0 mm/mV

A-H-S+ 50Hz HR 46

CE

MAC55 010B

* Computer Synthesized Rhythm

ID: SARDA
Visit: DRAFAZAL NOOR KHAN
11-Mar-2023 32years
11:58:56 162cm 74kg
Caucasian Male

Referred by: INSURANCE, COMPANY
Test ind:

BRUCE
Max HR: 181bpm 96% of max predicted 188bpm
Max BP: 154/80
Maximum workload: 11.0METS
25.0 mm/s
10.0 mm/mV
100hz

Total Exercise time: 9:44

Reason for Termination:
Comments: EXERCISED FOR 9:44 MINUTES OF BRUCE PROTOCOL
ACHIEVED 96% MHR
NORMAL CHRONOTROPIC & BP RESPONSE
NO ECG CHANGES / NO ARRHYTHMIAS
GOOD EFFORT TOLERANCE
TEST IS NEGATIVE FOR INDUCIBLE MYOCARDIAL ISHEMIA.

BASELINE EXERCISE	MAX ST EXERCISE	PEAK EXERCISE	TEST END RECOVERY	BASELINE EXERCISE	MAX ST EXERCISE	PEAK EXERCISE	TEST END RECOVERY
0:00 90bpm BP: 110/80	7:03 161bpm BP: 140/80	9:44 181bpm BP: 154/80	3:23 114bpm BP: 146/80	0:00 90bpm BP: 110/80	7:03 161bpm BP: 140/80	9:44 181bpm BP: 154/80	3:23 114bpm BP: 146/80

