



NABH PRE ACCREDITATION
ENTRY LEVEL HOSPITAL
PEH-2018-0537



**SURANA SETHIA HOSPITAL
AND RESEARCH CENTRE
CHARITABLE**

Chembur | Melad | Bhiwandi | Navi Mumbai

Patient Name : MRS. VERMA RASHMI .	IP / OP No : 1133507
Ordered Loc : Hospital clinic	Gender : Female Age : 43 Y 0 M 1 D
Referred By : Dr.MEDIWHEEL HEALT	Vch No : 1385805
Class : OPD	Received Dt : 16-Aug-2023 12:23
Current Loc :	Reported On : 16-Aug-2023 16:40
Accession No : 23014280	Sample No : 23036262

COMPLETE HEAMOGRAM (C.B.C.)

TEST DESCRIPTION	OBSERVED VALUE	REFERENCE RANGE	UNITS
Haemoglobin	11.40	11.50 - 16.00	gm/dL
R.B.C.	4.16	4.00 - 6.00	Mill/C.mm.
P.C.V.	34.50	37.00 - 47.00	%
M.C.V.	82.93	78.00 - 100.00	fL
M.C.H.	27.40	27.00 - 31.00	pg
M.C.H.C.	33.04	32.00 - 36.00	%
RDW	12.9	11.0 - 15.0	%
Total W.B.C. Count	5500	4000 - 11000	/C.mm
DIFFERENTIAL COUNT			
Neutrophils	61	40 - 75	%
Eosinophils	2	1 - 6	%
Basophils	0	0 - 1	%
Lymphocytes	35	20 - 45	%
Monocytes	2	1 - 10	%
WBC MORPHOLOGY	Normal		
RBC MORPHOLOGY	Hypochromic, Microcytic		
PLATELET COUNT	195	150 - 450	10 ³ /ul
PLATELETS	Adequate		

** END OF REPORT **

Checked By

Provisional

Authorized By Technician

Printed By : SSSL on 16/08/2023 04:40:43PM

Prate

Dr. Pragati Pote
MB, DPB,
(Path & Bact)

A Social Venture of

SURANA CHARITABLE TRUST

Regd. No. E 15635 With Charity Commissioner Mumbai

Income Exemption No. DIT (E) / MC / 80G / 524 / 2009 - 10. 12-A Registration No. TR/31324.

Sumannagar, Sion Trombay Road, Chembur, Mumbai - 400071 **Tel. : 022-3378 3378**

Email: info@suranasethiahospital.in Web. : www.suranasethiahospital.com



NABH PRE ACCREDITATION
ENTRY LEVEL HOSPITAL
PEH-2018-0537



**SURANA SETHIA HOSPITAL
AND RESEARCH CENTRE
CHARITABLE**

Chembur | Malad | Bhiwandi | Navi Mumbai

Patient Name : MRS. VERMA RASHMI .	IP / OP No : 1133507
Ordered Loc : Hospital clinic	Gender : Female Age : 43 Y 0 M 1 D
Referred By : Dr.MEDIWHEEL HEALT	Vch No : 1385805
Class : OPD	Received Dt : 16-Aug-2023 12:23
Current Loc :	Reported On : 16-Aug-2023 16:40
Accession No : 23014280	Sample No : 23036259

ESR

<u>TEST DESCRIPTION</u>	<u>OBSERVED VALUE</u>	<u>REFERENCE RANGE</u>	<u>UNITS</u>
ESR (Erythrocyte Sedimentation Rate)	110	1 - 20	mm/hr

** END OF REPORT **

Checked By

Provisional

Authorized By Technician

Printed By : SSSL on 16/08/2023 04:40:51PM

Dr. Pragati Pote
MB, DPB,
(Path & Bact)

A Social Venture of

SURANA CHARITABLE TRUST

Regd. No. E 15635 With Charity Commissioner Mumbai

Income Exemption No. DIT (E) / MC / 80G / 524 / 2009 - 10, 12-A Registration No. TR/31324.

Sumannagar, Sion Trombay Road, Chembur, Mumbai - 400071 **Tel. : 022-3378 3378**

Email: info@suranasethiahospital.in Web : www.suranasethiahospital.com



NABH PRE ACCREDITATION
ENTRY LEVEL HOSPITAL
PEH-2018-0537



**SURANA SETHIA HOSPITAL
AND RESEARCH CENTRE
CHARITABLE**

Chembur | Malad | Bhiwandi | Navi Mumbai

Patient Name : MRS. VERMA RASHMI .
Ordered Loc : Hospital clinic
Referred By : Dr. MEDIWHEEL HEALT
Class : OPD
Current Loc :
Accession No : 23014280

IP / OP No : 1133507
Gender : Female Age :43 Y 0 M 1 D
Vch No : 1385805
Recelved Dt : 16-Aug-2023 12:23
Reported On : 16-Aug-2023 16:40
Sample No : 23036260

BLOOD GROUP & RH TYPE

<u>TEST DESCRIPTION</u>	<u>OBSERVED VALUE</u>	<u>REFERENCE RANGE/UNITS</u>
BLOOD GROUP & RH TYPE		
ABO Group	"O"	
Rh Factor	POSITIVE	
	** END OF REPORT **	

[Signature]
Checked By

Authorized By Technician

[Signature]
Dr. Pragati Pote
MB, DPB,
(Path & Bact)

Provisional Printed By : SSSL on 16/08/2023 04:41:00PM

A Social Venture of
SURANA CHARITABLE TRUST
Regd. No. E 15635 With Charity Commissioner Mumbai
Income Exemption No. DIT (E) / MC / 80G / 524 /2009 - 10. 12-A Registration No. TR/31324.
Sumannagar, Sion Trombay Road, Chembur, Mumbai - 400071 **Tel. : 022-3378 3378**
Email: info@suranasethiahospital.in Web : www.suranasethiahospital.com



NABH PRE ACCREDITATION
ENTRY LEVEL HOSPITAL
PEH-2018-0537



**SURANA SETHIA HOSPITAL
AND RESEARCH CENTRE
CHARITABLE**

Chembur | Malad | Bhiwandi | Navi Mumbai

Patient Name : MRS. VERMA RASHMI .	IP / OP No : 1133507
Ordered Loc : Hospital clinic	Gender : Female Age : 43 Y 0 M 1 D
Referred By : Dr.MEDIWHEEL HEALT	Vch No : 1385805
Class : OPD	Received Dt : 16-Aug-2023 12:23
Current Loc :	Reported On : 16-Aug-2023 16:41
Accession No : 23014280	Sample No : 23036264

RENAL FUNCTION TEST

TEST DESCRIPTION	OBSERVED VALUE	REFERENCE RANGE\UNITS
BUN	11.0	8.0 - 21.0 mg/dl
Uric Acid	5.0	3.5 - 7.2 mg/dl
Sodium [Na+]	142	135 - 155 mmol/L
Potassium [K+]	4.0	3.6 - 5.5 mmol/L
Chloride [Cl-]	101	96 - 108 mmol/L
Calcium	9.5	8.4 - 10.2 mg/dl
Phosphorus	3.5	2.5 - 4.5 mg/dl
Serum Alkaline Phosphates	52.0	28.0 - 111.0 IU/L
Serum Proteins Total	7.2	6.0 - 8.2 gm%
Serum Albumin	4.0	3.0 - 5.0 gm%
Serum Globulin	3.20	1.90 - 3.50 gm%
Albumin : Globulin Ratio	1.25	0.90 - 2.00 gm%
Serum Creatinine	0.8	0.5 - 1.5 mg/dl

** END OF REPORT **

Checked By

Provisional

Authorized By Technician

Printed By : SSSL on 16/08/2023 04:42:04PM

Dr. Pragati Pote
MB, DPB,
(Path & Bact)

A Social Venture of

SURANA CHARITABLE TRUST

Regd. No. E 15635 With Charity Commissioner Mumbai

Income Exemption No. DIT (E) / MC / 80G / 524 / 2009 - 10. 12-A Registration No. TR/31324.

Sumannagar, Sion Trombay Road, Chembur, Mumbai - 400071 **Tel. : 022-3378 3378**

Email: info@suranasethiahospital.in Web. : www.suranasethiahospital.com



NABH PRE ACCREDITATION
ENTRY LEVEL HOSPITAL
PEH-2018-0537



**SURANA SETHIA HOSPITAL
AND RESEARCH CENTRE
CHARITABLE**

Chembur | Malad | Bhiwandi | Navi Mumbai

Patient Name : MRS. VERMA RASHMI .	IP / OP No : 1133507
Ordered Loc : Hospital clinic	Gender : Female Age : 43 Y 0 M 1 D
Referred By : Dr.MEDIWHEEL HEALT	Vch No : 1385805
Class : OPD	Received Dt : 16-Aug-2023 12:23
Current Loc :	Reported On : 16-Aug-2023 16:41
Accession No : 23014280	Sample No : 23036264

LIVER FUNCTION TEST

<u>TEST DESCRIPTION</u>	<u>OBSERVED VALUE</u>	<u>REFERENCE RANGE</u>	<u>UNITS</u>
Total Bilirubin	0.8	0.1 - 1.2	mg/dl
Conjugated (Direct) Bilirubin	0.4	0.0 - 0.3	mg/dl
Unconjugated (Indirect) Bilirubin	0.4	0.1 - 1.0	mg/dL
SGOT	16.0	15.0 - 46.0	U/L
SGPT	18.0	13.0 - 69.0	U/L
Serum Alkaline Phosphates	52.0	28.0 - 111.0	IU/L
Serum Proteins Total	7.2	6.0 - 8.2	gm%
Serum Albumin	4.0	3.0 - 5.0	gm%
Serum Globulin	3.20	1.90 - 3.50	gm%
Albumin : Globulin Ratio	1.25	0.90 - 2.00	gm%
Serum Creatinine	0.8	0.5 - 1.5	mg/dl
G. G. T. P	29.0	0.0 - 45.0	IU/L

** END OF REPORT **

Checked By

Provisional

Authorized By Technician

Printed By : SSSL on 16/08/2023 04:42:04PM

Dr. Pragati Pote
MB, DPB,
(Path & Bact)

A Social Venture of
SURANA CHARITABLE TRUST

Regd. No. E 15635 With Charity Commissioner Mumbai
Income Exemption No. DIT (E) / MC / 80G / 524 / 2009 - 10. 12-A Registration No. TR/31324.
Sumannagar, Sion Trombay Road, Chembur, Mumbai - 400071 **Tel. : 022-3378 3378**
Email: info@suranasethiahospital.in Web. : www.suranasethiahospital.com



NABH PRE ACCREDITATION
ENTRY LEVEL HOSPITAL
PEH-2018-0537



**SURANA SETHIA HOSPITAL
AND RESEARCH CENTRE
CHARITABLE**

Chembur | Matad | Bhiwandi | Navi Mumbai

Patient Name : MRS. VERMA RASHMI .
Ordered Loc : Hospital clinic
Referred By : Dr.MEDIWHEEL HEALT
Class : OPD
Current Loc :
Accession No : 23014280

IP / OP No : 1133507
Gender : Female Age : 43 Y 0 M 1 D
Vch No : 1385805
Received Dt : 16-Aug-2023 12:23
Reported On : 16-Aug-2023 16:41
Sample No : 23036264

LIPID PROFILE

TEST DESCRIPTION

OBSERVED VALUE

REFERENCE RANGE/UNITS

TEST DESCRIPTION	OBSERVED VALUE	REFERENCE RANGE/UNITS
Total Cholesterol	160	150 - 250 mg%
Triglycerides	110	35 - 160 mg%
HDL Cholesterol	34	30 - 70 mg%
VLDL Cholesterol	22.00	7.00 - 35.00 mg%
LDL Cholesterol	104.00	108.00 - 145.00 mg%
LDL/HDL Ratio	3.06	1.10 - 3.90
TC/HDL CHOL Ratio	4.71	3.50 - 5.00

** END OF REPORT **

Checked By

Provisional

Authorized By Technician

Printed By : SSSL on 16/08/2023 04:42:04PM



Dr. Pragati Pote
MB, DPB,
(Path & Bact)

A Social Venture of
SURANA CHARITABLE TRUST

Regd. No. E 15635 With Charity Commissioner Mumbai
Income Exemption No. DIT (E) / MC / 80G / 524 / 2009 - 10, 12-A Registration No. TR/31324.
Sumannagar, Sion Trombay Road, Chembur, Mumbai - 400071 **Tel. : 022-3378 3378**
Email: info@suranasethiahospital.in Web. : www.suranasethiahospital.com



NABH PRE ACCREDITATION
ENTRY LEVEL HOSPITAL
PEH-2018-0537



**SURANA SETHIA HOSPITAL
AND RESEARCH CENTRE
CHARITABLE**

Chembur | Malad | Bhiwandi | Navi Mumbai

Patient Name : MRS. VERMA RASHMI .	IP / OP No : 1133507
Ordered Loc : Hospital clinic	Gender : Female Age : 43 Y 0 M 1 D
Referred By : Dr.MEDIWHEEL HEALT	Vch No : 1385805
Class : OPD	Received Dt : 16-Aug-2023 12:23
Current Loc :	Reported On : 16-Aug-2023 16:41
Accession No : 23014280	Sample No : 23036264

BLOOD SUGAR F/PP

<u>TEST DESCRIPTION</u>	<u>OBSERVED VALUE</u>	<u>REFERENCE RANGEUNITS</u>
Blood Sugar Fasting (FBS)	100	70 - 110 mg%
Urine Sugar (Fasting)	Absent	
Urine Ketone (Fasting)	Absent	

** END OF REPORT **

[Signature]
Checked By

Authorized By Technician

[Signature]
Dr. Pragati Pote
MB, DPB,
(Path & Bact)

Provisional Printed By : SSSL on 16/08/2023 04:42:02PM



NABH PRE ACCREDITATION
ENTRY LEVEL HOSPITAL
PEH-2018-0537



**SURANA SETHIA HOSPITAL
AND RESEARCH CENTRE
CHARITABLE**

Chembur | Malad | Bhiwandi | Navi Mumbai

Patient Name : MRS. VERMA RASHMI .	IP / OP No : 1133507
Ordered Loc : Hospital clinic	Gender : Female Age : 43 Y 0 M 1 D
Referred By : Dr.MEDIWHEEL HEALT	Vch No : 1385805
Class : OPD	Received Dt : 16-Aug-2023 12:23
Current Loc :	Reported On : 16-Aug-2023 16:42
Accession No : 23014280	Sample No : 23036263

BLOOD SUGAR F/PP

<u>TEST DESCRIPTION</u>	<u>OBSERVED VALUE</u>	<u>REFERENCE RANGE\UNITS</u>
Blood Sugar Post Prandial (PPBS)	120	70 - 140 mg/dl

** END OF REPORT **

Checked By

Provisional

Authorized By Technician

Printed By : SSSL on 16/08/2023 04:42:19PM

Dr. Pragati Pote
MB, DPB,
(Path & Bact)

A Social Venture of
SURANA CHARITABLE TRUST

Regd. No. E 15635 With Charity Commissioner Mumbai
Income Exemption No. DIT (E) / MC / 80G / 524 / 2009 - 10. 12-A Registration No. TR/31324.
Sumannagar, Sion Trombay Road, Chembur, Mumbai - 400071 **Tel. : 022-3378 3378**
Email: info@suranasethiahospital.in Web. : www.suranasethiahospital.com



NABH PRE ACCREDITATION
ENTRY LEVEL HOSPITAL
PEH-2018-0537



**SURANA SETHIA HOSPITAL
AND RESEARCH CENTRE
CHARITABLE**

Chembur | Malad | Bhiwandi | Navi Mumbai

Patient Name : MRS. VERMA RASHMI .
Ordered Loc : Hospital clinic
Referred By : Dr.MEDIWHEEL HEALT
Class : OPD
Current Loc :
Accession No : 23014280

IP / OP No : 1133507
Gender : Female Age : 43 Y 0 M 1 D
Vch No : 1385805
Received Dt : 16-Aug-2023 12:23
Reported On : 16-Aug-2023 16:42
Sample No : 23036258

URINE ANALYSIS

TEST DESCRIPTION

OBSERVED VALUE

REFERENCE RANGE\UNITS

PHYSICAL EXAMINATION

Quantity	20 ml
Colour	Pale yellow
Appearance	Clear
Deposit	Absent
Reaction [PH]	Acidic
Specific Gravity	1.010

CHEMICAL EXAMINATION

Urine Albumin	Absent
Sugar	Absent
Ketone Bodies	Absent
Occult Blood	Absent
Bile Pigment	Absent
Bile Salt	Absent

MICROSCOPIC EXAMINATION

Red Blood Cells	Absent	00-02
Pus Cells	1 - 2	00-02 / hpf
Epithelial Cells	1 - 2	00-02 / hpf
Casts	Absent	
Crystals	Absent	
Spermatozoa	Absent	
Trichomonas Vaginalis	Absent	
Yeast Cells	Absent	
Amorphous Deposits	Absent	
Bacteria	Absent	

** END OF REPORT **

Checked By

Authorized By Technician

Provisional

Printed By : SSSL on 16/08/2023 04:42:44PM

Dr. Pragati Pote
MB, DPB,
(Path & Bact)

A Social Venture of
SURANA CHARITABLE TRUST

Regd. No. E 15635 With Charity Commissioner Mumbai
Income Exemption No. DIT (E) / MC / 80G / 524 / 2009 - 10. 12-A Registration No. TR/31324.
Sumannagar, Sion Trombay Road, Chembur, Mumbai - 400071 **Tel. : 022-3378 3378**
Email: info@suranasethiahospital.in Web. : www.suranasethiahospital.com



NABH PRE ACCREDITATION
ENTRY LEVEL HOSPITAL
PEH-2018-0537



**SURANA SETHIA HOSPITAL
AND RESEARCH CENTRE
CHARITABLE**

Chembur | Malad | Bhiwandi | Navi Mumbai

NAME : VERMA RASHMI (43Y/F)
REF. BY : SELF
TEST ASKED : T3-T4-USTSH

SAMPLE COLLECTED AT :
(4000711424), SURANA SETHIA HOSPITAL, SION - TROMBAY
ROAD, SUMAN NAGAR, CHEMBUR, MUMBAI, MAHARASHTRA
400071, 400071

TEST NAME	TECHNOLOGY	VALUE	UNITS	REFERENCE RANGE
TOTAL TRIIODOTHYRONINE (T3)	C.M.I.A	95	ng/dL	58-159
TOTAL THYROXINE (T4)	C.M.I.A	7.55	µg/dL	4.87-11.72
TSH - ULTRASENSITIVE	C.M.I.A	2.461	µIU/mL	0.35-4.94

The Biological Reference Ranges is specific to the age group. Kindly correlate clinically.

Method :

T3 - Fully Automated Chemi Luminescent Microparticle Immunoassay
T4 - Fully Automated Chemi Luminescent Microparticle Immunoassay
TSH - Fully Automated Chemi Luminescent Microparticle Immunoassay

Pregnancy reference ranges for TSH/USTSH :

Trimester || T3 (ng/dl) || T4 (µg/dl) || TSH/USTSH (µIU/ml)

1st || 83.9-196.6 || 4.4-11.5 || 0.1-2.5

2nd || 86.1-217.4 || 4.9-12.2 || 0.2-3.0

3rd || 79.9-186 || 5.1-13.2 || 0.3-3.5

References :

1. Carol Devilla, C I Parhon. First Trimester Pregnancy ranges for Serum TSH and Thyroid Tumor reclassified as Benign. Acta Endocrinol. 2016; 12(2) : 242 - 243
2. Kulhari K, Negi R, Kalra DK et al. Establishing Trimester specific Reference ranges for thyroid hormones in Indian women with normal pregnancy : New light through old window. Indian Journal of Contemporary medical research. 2019; 6(4)

Disclaimer :

Results should always be interpreted using the reference range provided by the laboratory that performed the test. Different laboratories do tests using different technologies, methods and using different reagents which may cause difference in reference ranges and hence it is recommended to interpret result with assay specific reference ranges provided in the reports. To diagnose and monitor therapy doses, it is recommended to get tested every time at the same Laboratory.

Sample Collected on (SCT) : 16 Aug 2023 08:56

Sample Received on (SRT) : 16 Aug 2023 13:05

Report Released on (RRT) : 16 Aug 2023 14:53

Sample Type : SERUM

Labcode : 1608074283_A1392

Regd. No. E 15635 With Charity Commissioner Mumbai

Income Exemption No. DIT (E) FMC / 303 / 524 / 2009 - 10. 12-A Registration No. TR/31324.

Sumannagar, Sion Trombay Road, Chembur, Mumbai - 400071 **Tel. : 022-3378 3378**

Email: info@suranasethiahospital.in Web. : www.suranasethiahospital.com

Dr Sumanta Basak DPB



NABH PRE ACCREDITATION
ENTRY LEVEL HOSPITAL
PEH-2018-0537



**SURANA SETHIA HOSPITAL
AND RESEARCH CENTRE
CHARITABLE**

Chembur | Malad | Bhiwandi | Navi Mumbai

NAME : VERMA RASHMI (43Y/F)
REF. BY : SELF
TEST ASKED : HbA1c

SAMPLE COLLECTED AT :
(4000711424), SURANA SETHIA HOSPITAL, SION -
TROMBAY ROAD, SUMAN NAGAR, CHEMBUR,
MUMBAI, MAHARASHTRA 400071, 400071

TEST NAME	TECHNOLOGY	VALUE	UNITS
HbA1c - (HPLC)	H.P.L.C	4.8	%

Reference Range :

Reference Range: As per ADA Guidelines

Below 5.7% : Normal
5.7% - 6.4% : Prediabetic
>=6.5% : Diabetic

Guidance For Known Diabetics

Below 6.5% : Good Control
6.5% - 7% : Fair Control
7.0% - 8% : Unsatisfactory Control
>8% : Poor Control

Method : Fully Automated H.P.L.C method

AVERAGE BLOOD GLUCOSE (ABG)	CALCULATED	91	mg/dL
-----------------------------	------------	----	-------

Reference Range :

90 - 120 mg/dl : Good Control
121 - 150 mg/dl : Fair Control
151 - 180 mg/dl : Unsatisfactory Control
> 180 mg/dl : Poor Control

Method : Derived from HbA1c values

Please correlate with clinical conditions.

-- End of report --

Sample Collected on (SCT) : 16 Aug 2023 08:56
Sample Received on (SRT) : 16 Aug 2023 13:10
Report Released on (RRT) : 16 Aug 2023 14:42

A Social Venture of
SURANA CHARITABLE TRUST

Regd. No. E 15635 With Charity Commissioner Mumbai
Incorporation No. DIT (F) / MC / 90G / 52 / 2009 - 10. 12-A Registration No. TR/31324.
Sumannagar, Sion Trombay Road, Chembur, Mumbai - 400071 **Tel. : 022-3378 3378**
Email: info@suranasethiahospital.in Web : www.suranasethiahospital.com



NABH PRE ACCREDITATION
ENTRY LEVEL HOSPITAL
PEH-2018-0537



**SURANA SETHIA HOSPITAL
AND RESEARCH CENTRE
CHARITABLE**

Chembur | Malad | Bhiwandi | Navi Mumbai

NAME	: MRS. RASHMI VERMA	SEX	: FEMALE
AGE	: 43 YRS	ID NO.	: 1133507
REF BY	: C/O. MEDIWHEEL	DATE	: 16/08/2023

ULTRASONOGRAPHY OF ABDOMEN AND PELVIS

LIVER

Liver is normal in size, shape and contour. It shows homogeneous echotexture. No abnormal parenchymal mass lesion is seen. Intra hepatic biliary radicles and portal radicles are normal.

PORTAL VEIN AND C.B.D

Portal vein and C.B.D are normal in course and caliber.

GALL BLADDER

Gall bladder is physiologically distended. Wall thickness is normal. No evidence of calculus or sludge or pericholecystic collection is seen.

SPLEEN

Spleen appears normal size, shape, contour and echogenicity. No abnormal parenchymal mass / lesion. Splenic vein is normal.

PANCREAS

Pancreas is normal in size, shape and position. It shows normal echogenicity. No focal mass lesion or calcification is seen. Pancreatic duct is not dilated.

KIDNEYS

Both kidneys are normal in size, shape, position and contour. Parenchymal echogenicity is normal. Cortico-medullary difference is well maintained. No abnormal mass lesion is seen. No evidence of calculus and hydronephrosis in both kidneys.

Right kidney measures 10.7 x 4.2 cm.

Left kidney measures 10.9 x 4.8 cm.

Contd 2/..

A Social Venture of

SURANA CHARITABLE TRUST

Regd. No. E 15635 With Charity Commissioner Mumbai

Income Exemption No. DIT (E) / MC / 80G / 524 / 2009 - 10. 12-A Registration No. TR/31324.

Sumannagar, Sion Trombay Road, Chembur, Mumbai - 400071 **Tel. : 022-3378 3378**

Email: info@suranasethiahospital.in Web. : www.suranasethiahospital.com

NAME	: MRS. RASHMI VERMA	SEX	: FEMALE
AGE	: 43 YRS	ID NO.	: 1133507
REF BY	: C/O. MEDIWHEEL	DATE	: 16/08/2023

:2:

AORTA AND RETROPERITONEUM

Visualized aorta and retroperitoneal vessels are normal in course and caliber. No evidence of significant lymphadenopathy or free fluid.

URINARY BLADDER

Urinary bladder is well distended. It shows smooth wall and mucosal thickening is normal. No obvious mass lesion or calculus is seen.

UTERUS

Uterus is anteverted, normal in size. Myometrial echopattern is normal. No obvious focal mass lesion is seen.

Endometrium is central, 9.7 mm in thickness.

OVARIES

Bilateral ovaries are normal in size and echopattern. Few small follicles are seen.

Bilateral adnexae are clear.

No free fluid is seen in Pouch of Douglas.

IMPRESSION:

- No significant abnormality is detected.



DR. KETAN KALASKAR
M.D.
Consultant Radiologist
KKRG

A Social Venture of

SURANA CHARITABLE TRUST

Regd. No. E 15635 With Charity Commissioner Mumbai

Income Exemption No. DIT (E) / MC / 80G / 524 / 2009 - 10. 12-A Registration No. TR/31324.

Sumannagar, Sion Trombay Road, Chembur, Mumbai - 400071 **Tel. : 022-3378 3378**

Email: info@suranasethiahospital.in Web. : www.suranasethiahospital.com

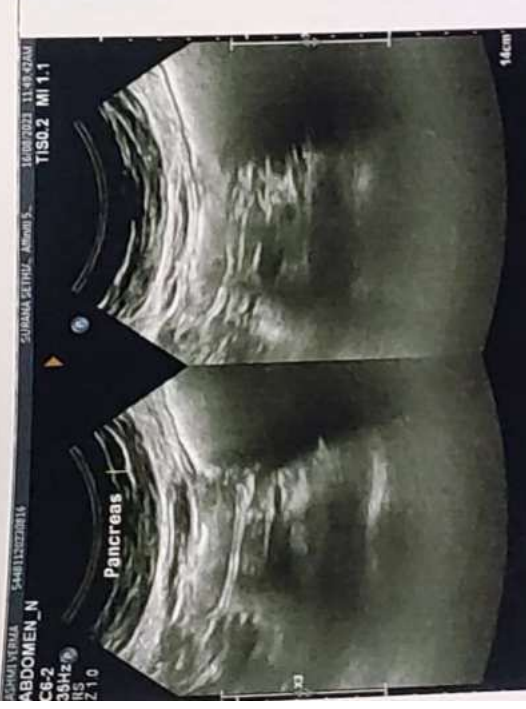



NABH PRE ACCREDITATION
ENTRY LEVEL HOSPITAL
PEH-2018-0537



**SURANA SETHIA HOSPITAL
AND RESEARCH CENTRE
CHARITABLE**

Chembur | Malad | Bhiwandi | Navi Mumbai

NAME	: MRS. RASHMI VERMA	SEX	: FEMALE
AGE	: 43 YRS	ID NO.	: 1133507
REF BY	: C/O. MEDIWHEEL	DATE	: 16/08/2023

X-RAY CHEST PA VIEW

Protocol :

Computerised radiography of chest PA reveals:

Observation:

- Lung fields appear clear.
- Cardiac silhouette is within normal limits.
- Bilateral costophrenic angles are clear.
- Visualised bones are unremarkable.

Impression:

- No significant abnormality detected.

DR. KETAN KALASKAR
M.D.
Consultant Radiologist
KRG

A Social Venture of

SURANA CHARITABLE TRUST

Regd. No. E 15635 With Charity Commissioner Mumbai

Income Exemption No. DIT (E) / MC / 80G / 524 / 2009 - 10. 12-A Registration No. TR/31324.

Sumannagar, Sion Trombay Road, Chembur, Mumbai - 400071 **Tel. : 022-3378 3378**

Email: info@suranasethiahospital.in Web : www.suranasethiahospital.com

SURANA SETHIA HOSPITAL
 SION TROMBAY ROAD
 MUMBAI

Station
 Telephone:

EXERCISE STRESS TEST REPORT

Patient Name: Varma, Rashmi
 Patient ID: 85572
 Height: 158 cm
 Weight: 63 kg

DOB: 25.01.1980
 Age: 43yrs
 Gender: Female
 Race: Indian

Study Date: 16.08.2023
 Test Type: --
 Protocol: BRUCE

Referring Physician: --
 Attending Physician: DR. Rupesh Nayak
 Technician: Anita mokal

Medications:
 --

Medical History:
 --

Reason for Exercise Test:
 --

Exercise Test Summary

Phase Name	Stage Name	Time in Stage	Speed (mph)	Grade (%)	HR (bpm)	BP (mmHg)	Comment
PRETEST	SUPINE	00:12	0.00	0.00	88	120/70	
	STANDING	00:09	0.00	0.00	92		
	HYPERV	00:10	0.00	0.00	85		
EXERCISE	WARM-UP	00:26	0.60	0.00	88		
	STAGE 1	03:00	1.70	10.00	130	120/80	
	STAGE 2	03:00	2.50	12.00	148	130/80	
RECOVERY	STAGE 3	02:34	3.40	14.00	166	140/80	
		02:54	0.00	0.00	121	130/80	

The patient exercised according to the BRUCE for 8:33 min:s, achieving a work level of Max. METS: 10.10. The resting heart rate of 90 bpm rose to a maximal heart rate of 166 bpm. This value represents 93 % of the maximal, age-predicted heart rate. The resting blood pressure of 120/70 mmHg, rose to a maximum blood pressure of 140/80 mmHg. The exercise test was stopped due to Leg discomfort.

Interpretation

Summary: Resting ECG: NSR.
 Functional Capacity: normal.
 BP Response to Exercise: normal resting BP - appropriate response.
 HR Response to Exercise: appropriate.
 Chest Pain: none.
 Arrhythmias: none.
 ST Changes: none.
 Overall impression: Negative stress test.

Conclusions

Physician

Technician

[Handwritten Signatures]

Patient ID: 85572

16.08.2023 Female 158 cm 63 kg
10:18:43am 43yrs Indian

Meds:

Test Reason:

Medical History:

Ref. MD: Ordering MD:

Technician: Anita mokal Test Type:

Comment:

BRUCE: Total Exercise Time 08:33
Max HR: 166 bpm 93% of max predicted 177 bpm HR at rest: 90
Max BP: 140/80 mmHg BP at rest: 120/70
Maximum Workload: 10.10 METS
Max ST: -1.25 mm, 0.00 mV/s in III; EXERCISE STAGE 3 07:00
Reasons for Termination: Leg discomfort
Summary: Resting ECG: NSR. Functional Capacity: normal. BP Response to Exercise: normal resting BP - appropriate response. HR Response to Exercise: appropriate. Chest Pain: none. Arrhythmias: none. ST Changes: none. Overall Impression: Negative stress test.

Phase Name	Stage Name	Time in Stage	Speed (mph)	Grade (%)	Workload (METs)	HR (bpm)	BP (mmHg)	RPP (mmHg*bpm)	VE (l/min)	ST Level (mV)	Comment
PRETEST	SUPINE	00:12	0.00	0.00	1.0	88	120/70	10560	0	-0.25	
	STANDING	00:09	0.00	0.00	1.0	92			0	-0.20	
	HYPERV.	00:10	0.00	0.00	1.0	85			0	-0.25	
	WARM-UP	00:26	0.60	0.00	1.0	88			0	-0.20	
EXERCISE	STAGE 1	03:00	1.70	10.00	4.6	130	120/80	15600	0	-0.55	
	STAGE 2	03:00	2.50	12.00	7.0	148	130/80	19240	0	-0.50	
	STAGE 3	02:34	3.40	14.00	10.1	166	140/80	23240	0	-0.90	
RECOVERY		02:54	0.00	0.00	1.0	121	130/80	15730	0	-0.05	

CARDIO BEATS

Soft V6, V3 (2)

Unconfirmed

Varma, Rashmi
Patient ID- 85572
16.08.2023
10:18:43am

Trends: configurable

SURANA SETHIA HOSPITAL

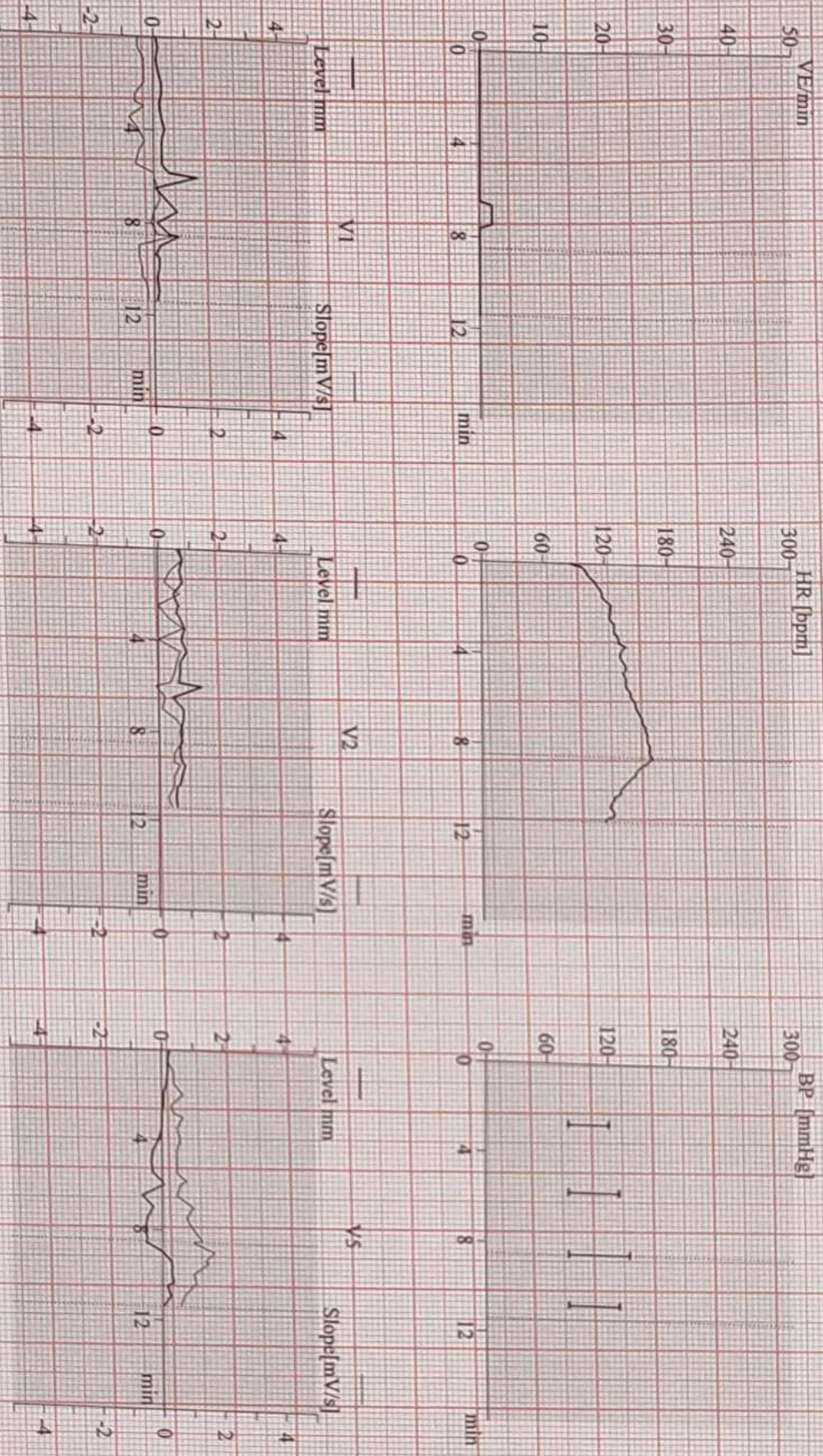

CARDIO BEATS

Soft V6.73 (2)

Unconfirmed

Attending MD: DR. Rupesh Nayak

Page 2

96 bpm

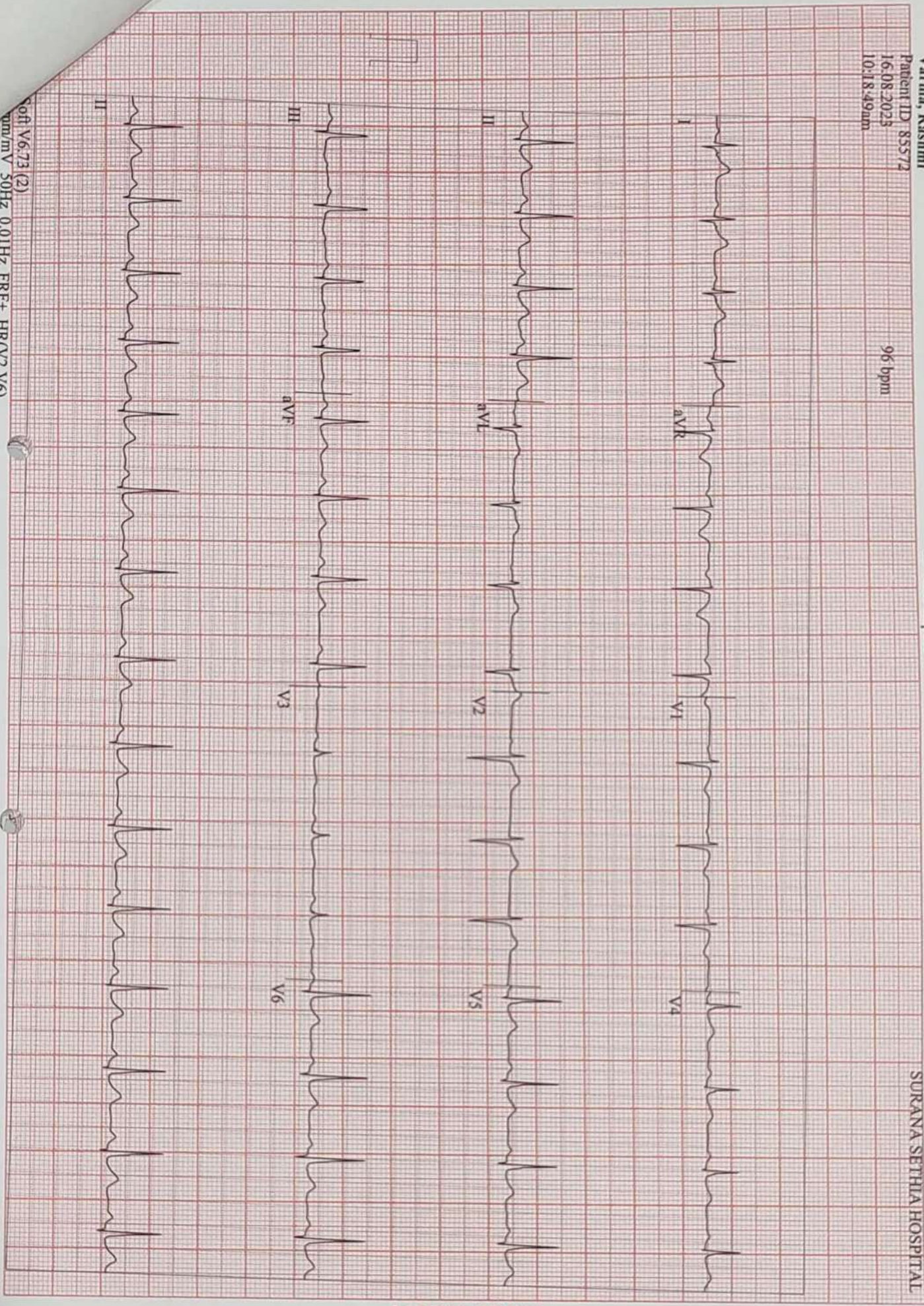

CARDIO BEATS

Soft V6.73 (2)
mm/mV 50Hz 0.01Hz FRF+ HR(V2.V6)

Start of Test: 10:18:43am

Varma, Rashmi

Patient ID: 85572

16:08:2023

10:19:00am

12-Lead Report

88 bpm
120/70 mmHg

PRETEST
SUPINE
00:10

BRUCE
0.0 mph
0.0 %

SURANA SETHIA HOSPITAL

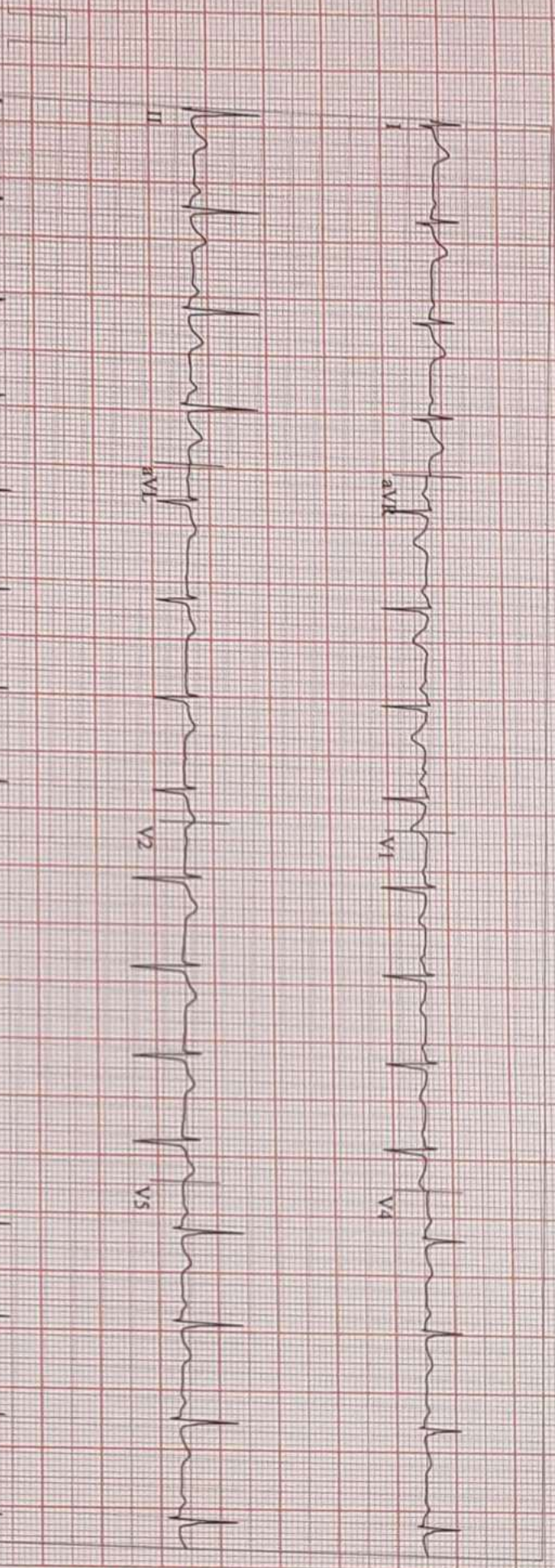

CARDIO BEATS

0.1 V, 7.3 (2)

mm/mV 50Hz 0.01Hz FRF+ HR(V2,V6)

Start of Test: 10:18:43am

Varma, Rashmi

Patient ID: 85572

16/08/2023

10:19:08am

12-Lead Report

93 bpm
120/70 mmHg

PRETEST
STANDING
00:19

BRUCE
0.0 mph
0.0%

SURANA SETHIA HOSPITAL

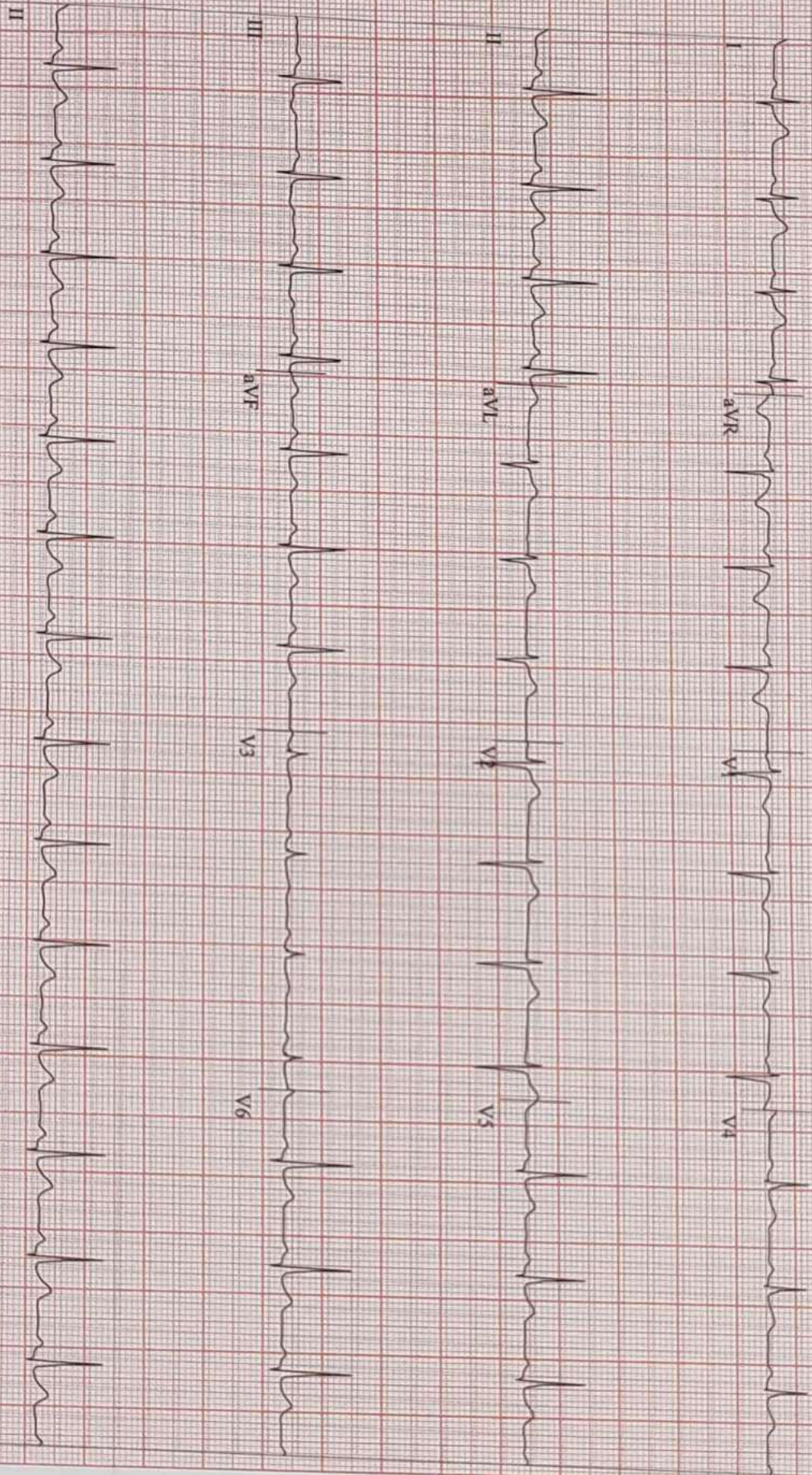

Soft V6, V3 (2)
mm/mV 50Hz 0.01Hz FRF+ HR(V2, V6)

Start of Test: 10:18:43am

CARDIO BEATS

Varma, Rashmi

Patient ID- 85572

16/08/2023

10/19/18am

86 bpm
120/70 mmHg

PRETEST
HYPERV.
00:29

BRUCE
0.0 mph
0.0 %

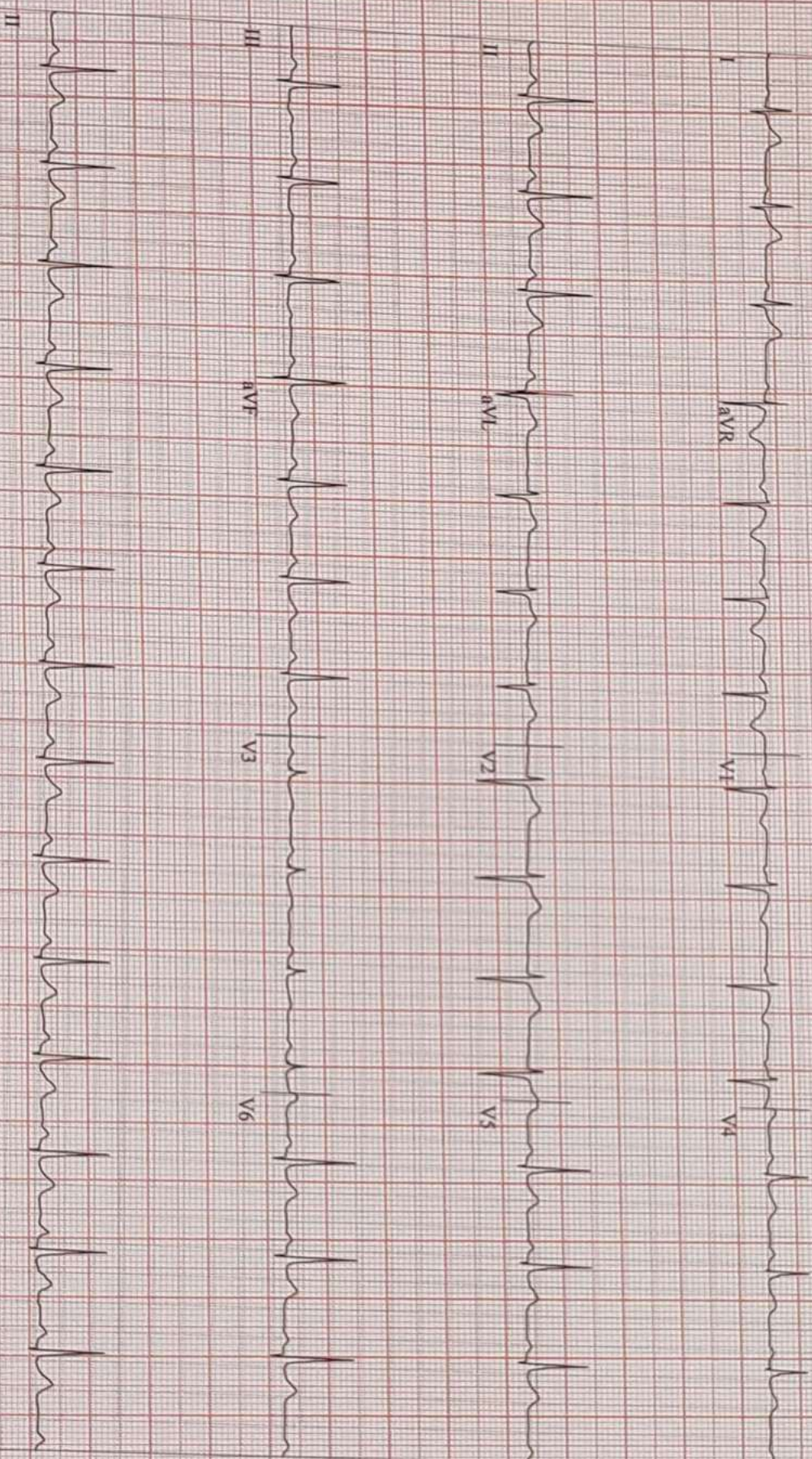

CARDIO BEATS

Soft V6,73 (2)
mm/mV 50Hz 0.01Hz FRF+ HR(V2,V6)

Start of Test: 10:18:43am

Varma, Rashmi
Patient ID 85572
16.08.2023
10:19:33am

86 bpm
120/70 mmHg

PRETEST
W/ARM-UP
00:44

BRUCE
0.0 mph
0.0%

SURANA SETHIA HOSPITAL

12-Lead Report

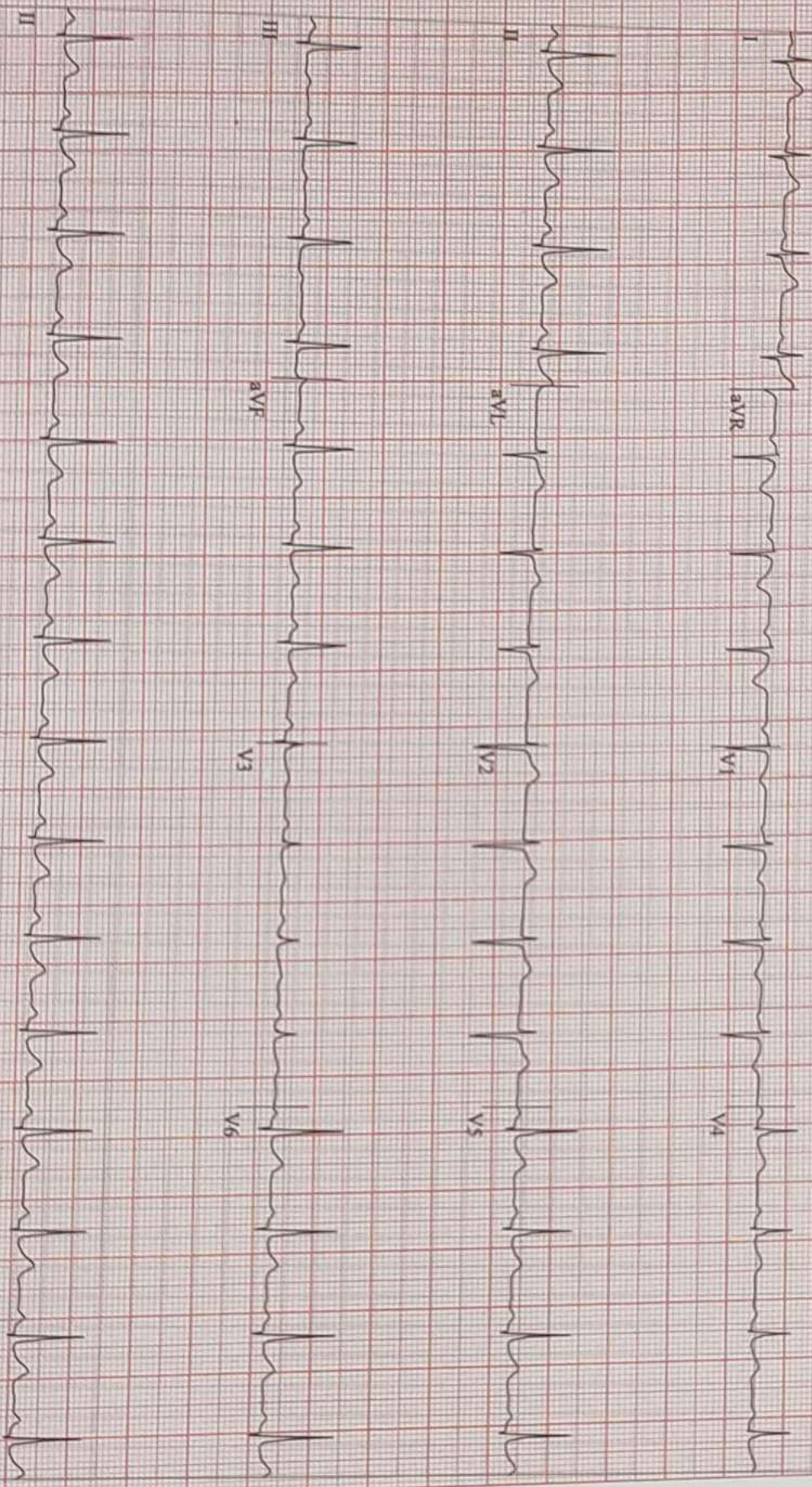

CARDIO BEATS

Soft V6.73 (2)
mm/mV 50Hz FRF+ HR(V2,V6)

Start of Test: 10:18:43am

Varma, Rashmi

Linked Medians

SURANA SETHIA HOSPITAL

Patient ID: 83572
16.08.2023
10:22:30am

130 bpm
120/89 mmHg

EXERCISE
STAGE 1
02:50

BRUCE
1.7 mph
10.0 %

Lead
ST Level (mm)
ST Slope (mV/s)

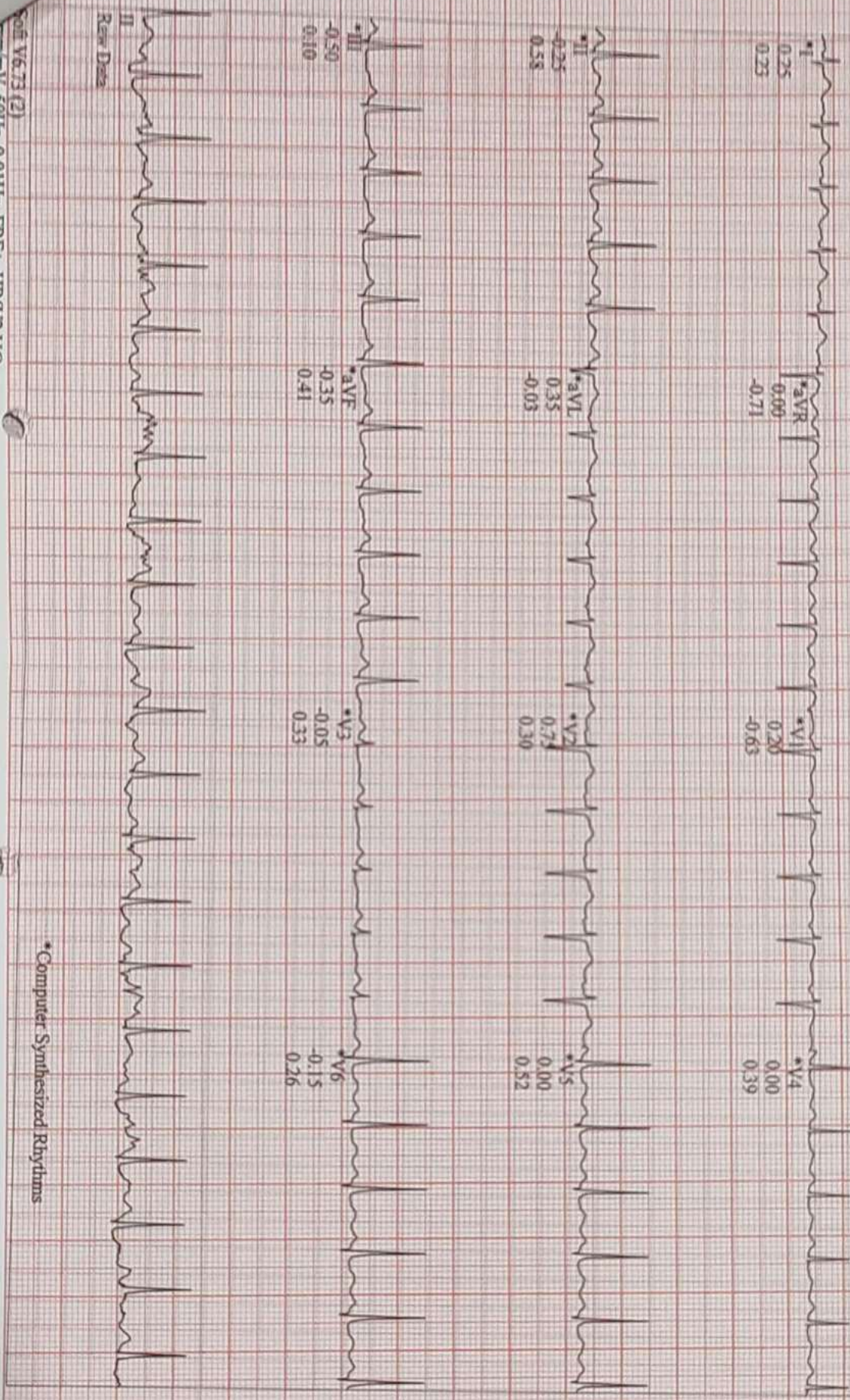

CARDIO BEATS

Soft V6.73 (2)

V 50Hz 0.01Hz FRF+ HR(V2,V6)

*Computer Synthesized Rhythms

Start of Test: 10:18:43am

Varma, Rashmi

Patient ID: 85572

16/08/2023
10:25:30am

Linked Medians

146 bpm
130/80 mmHg

EXERCISE
STAGE 2
05:50

BRUCE
2.5 mph
12.0%

SDRANA SETHIA HOSPITAL

Lead
ST Level (mm)
ST Slope (mV/s)

*I
-0.15
0.90

*aVR
0.55
-1.03

*V1
0.50
-0.17

*V4
0.10
0.62

*II
-0.75
0.81

*aVL
0.20
0.64

*V2
0.60
0.03

*V5
-0.15
0.94

*III
-0.60
-0.23

*aVF
-0.70
0.56

*V3
0.50
1.05

*V6
-0.85
-0.07

II
Raw Data

*Computer Synthesized Rhythms

CARDIO BEATS

Soft V6.73 (2)

mm/mV 50Hz 0.01Hz FRF+ HR(V2.V6)

Start of Test: 10:18:43am

Page 7

Varma, Rashmi

Patient ID: 85572
16.08.2023
10:28:19am

12-Lead Report (PEAK EXERCISE)

166 bpm
140/80 mmHg

EXERCISE
STAGE 3
08:34

BRUCE
3.4 mph
14.0 %

SURANA SETHIA HOSPITAL

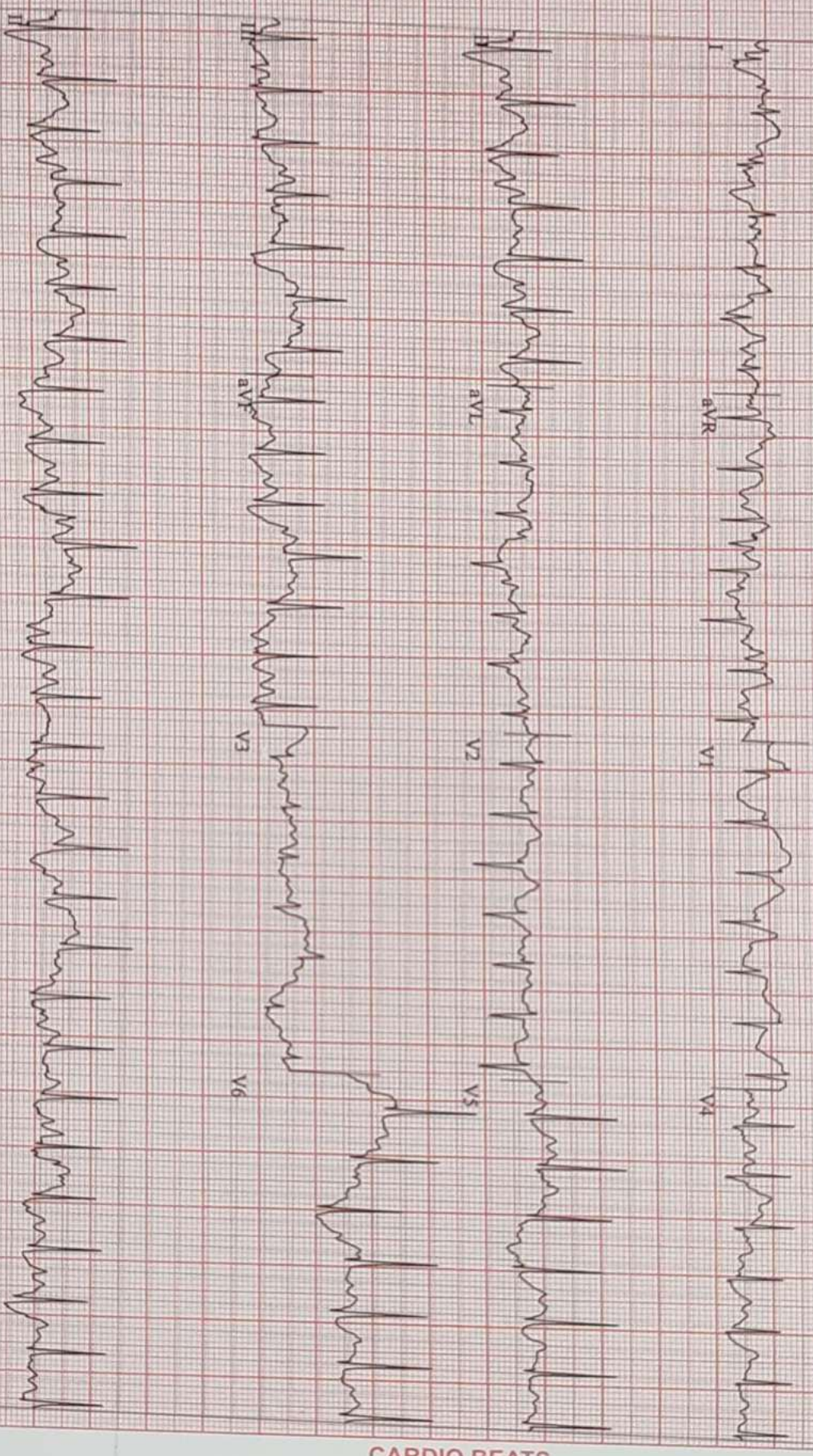

CARDIO BEATS

Soft V6 Z3 (2)
9 mm/mV 50Hz 0.01Hz FRF+ HR(V5,V2)

Start of Test: 10:18:43am

Varma, Rashmi
Patient ID 85572
16/08/2023
10:29:02am

48 bpm

RECOVERY
#1
00:50

BRUCE
0.6 mph
0.0%

Linked Medians

SURANA SETHIA HOSPITAL

Lead
ST Level (mm)
ST Slope (mV/s)

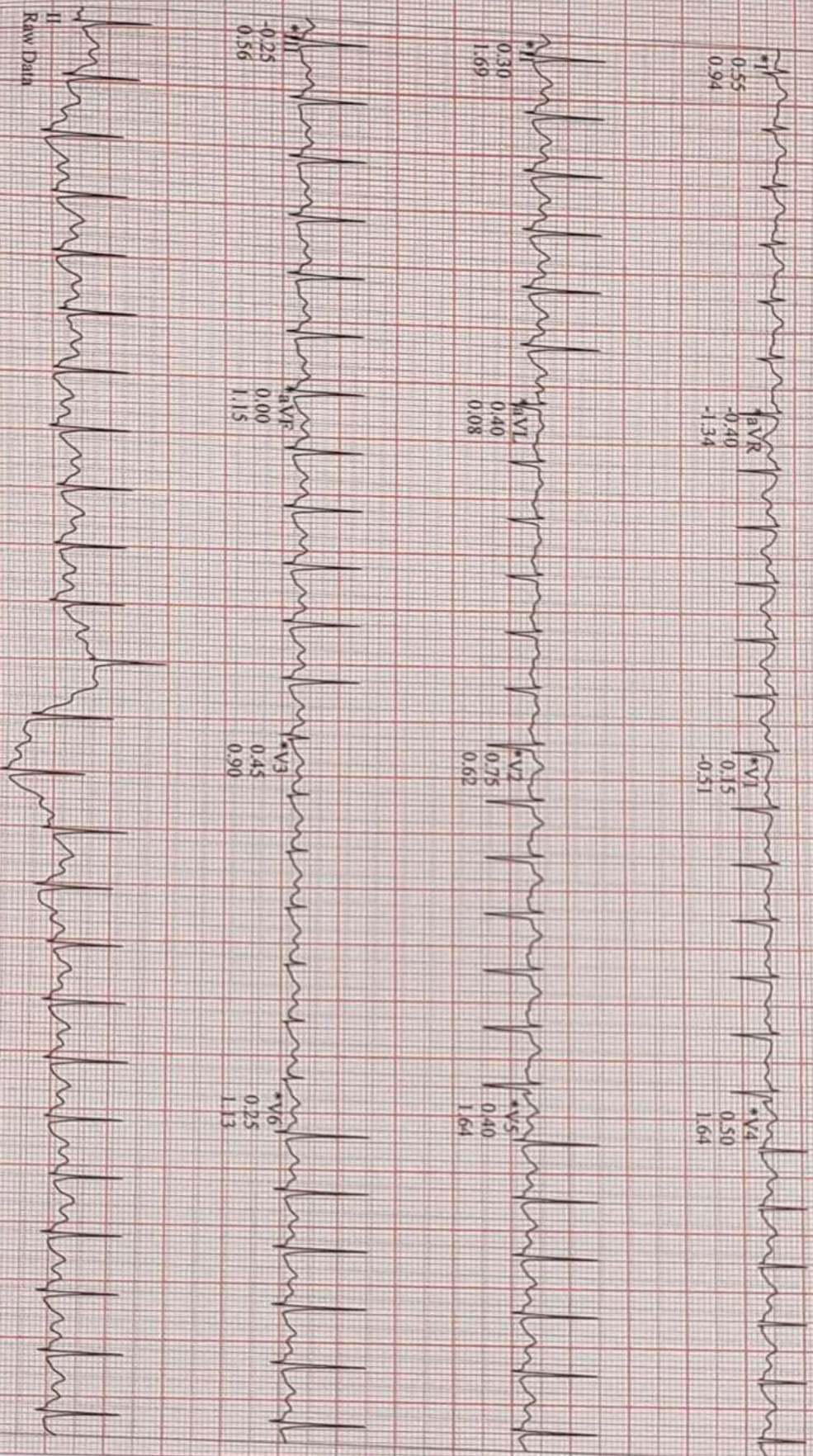

II
RAW DATA

Scale V6.73 (2)
mm/mV 50Hz 0.01Hz FRF+ HR(V5,V2)

*Computer Synthesized Rhythms

Start of Test: 10:18:43am

CARDIO BEATS

Yarima, Rashmi
Patient ID 83572
16/08/2023
10:30:02am

130 bpm

RECOVERY
#1
01:50

BRUCE
0.6 mph
0.0%

SURANA SETHIA HOSPITAL

Lead
ST Level (mm)
ST Slope (mV/s)

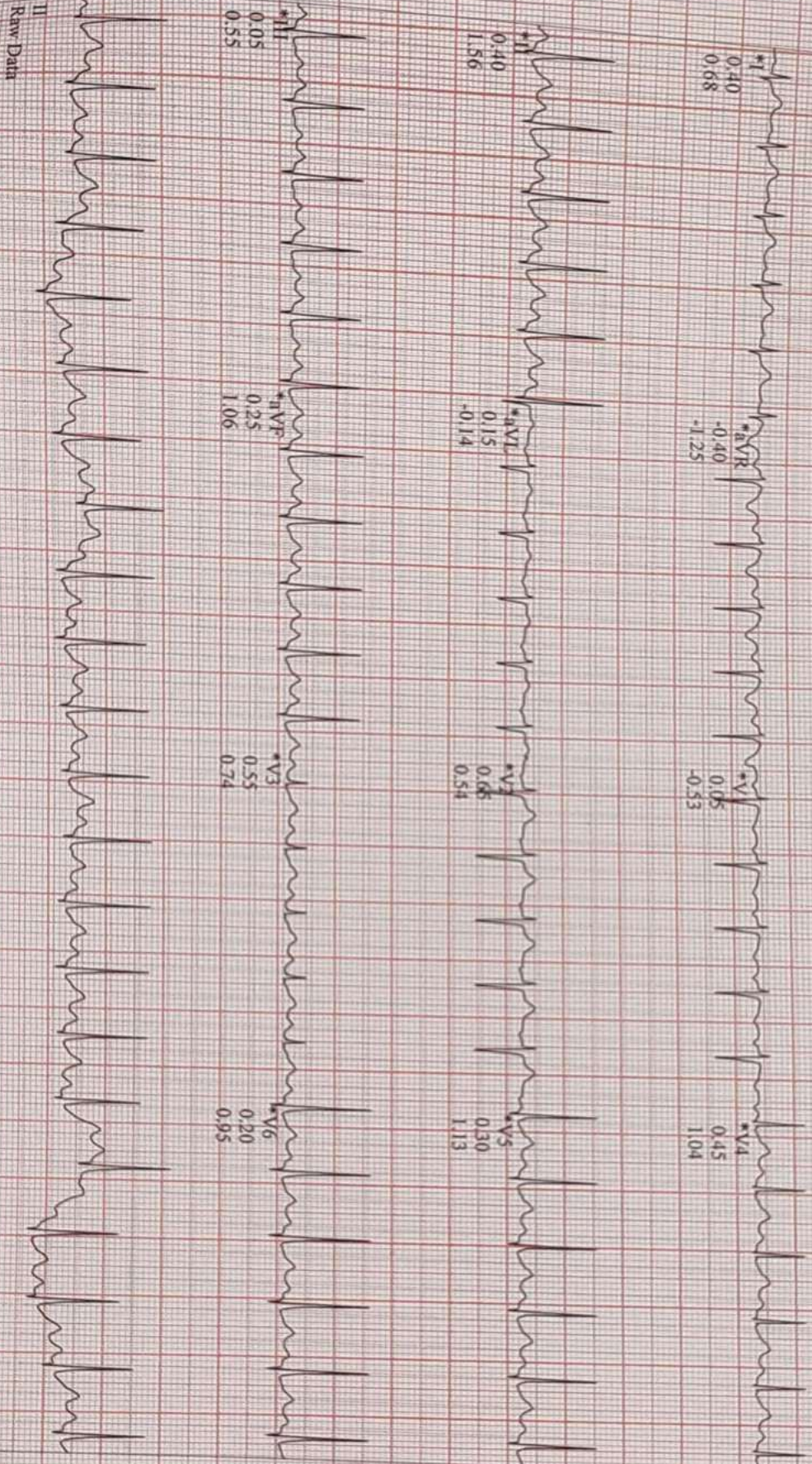

Raw Data

*Computer Synthesized Rhythms

Start of Test: 10:18:43am

CARDIO BEATS

Varma, Rashmi
Patient ID 85572
16.08.2023
10:31:02am

121 bpm
130/80 mmHg

Linked Medians
RECOVERY #1
02:50

BRUCE
#1
0.6 mph
0.0%

SURANA SETHIA HOSPITAL

Lead
ST Level (mm)
ST Slope (mV/s)

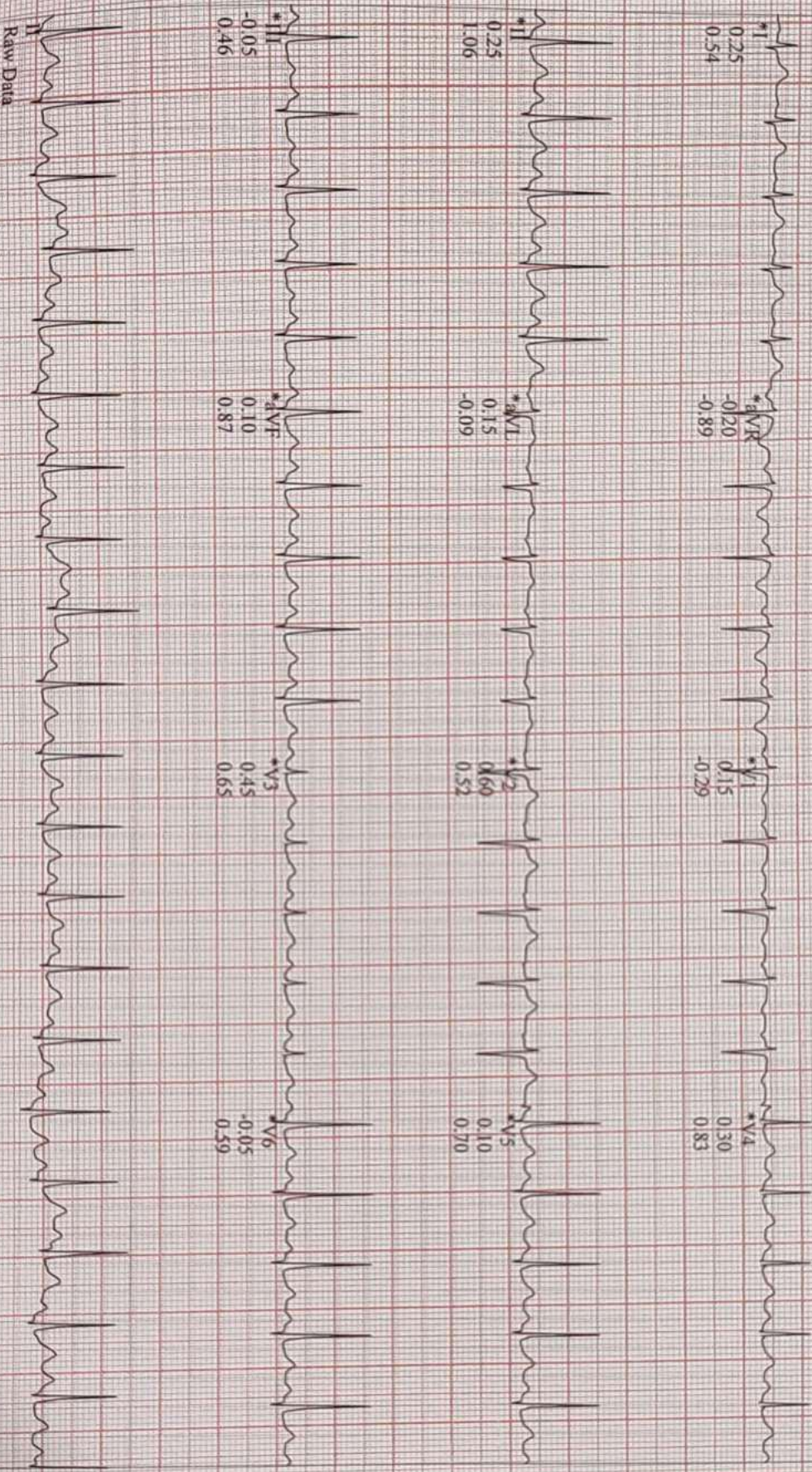

CARDIO BEATS

Soft V6:73 (2)
mm/mV 50Hz 0.01Hz FRF+ HR(V1,V2)

Start of Test: 10:18:43am

*Computer Synthesized Rhythms

ID: 2

16.08.2023 9:00:31
SURANA HOSPITAL
CHEMBUR
MUMBAI

MRG. Kashmi Vasna

72 bpm
-/- mmHg

Age 48 Y F

Normal sinus rhythm
Normal ECG

QRS	56 ms
QT/QTcBaz	358 / 392 ms
PR	142 ms
P	84 ms
RR/PP	834 / 833 ms
P / QRS / T	52 / 47 / 37 degrees

Bt 100/70 mm / 49
P 72bpm

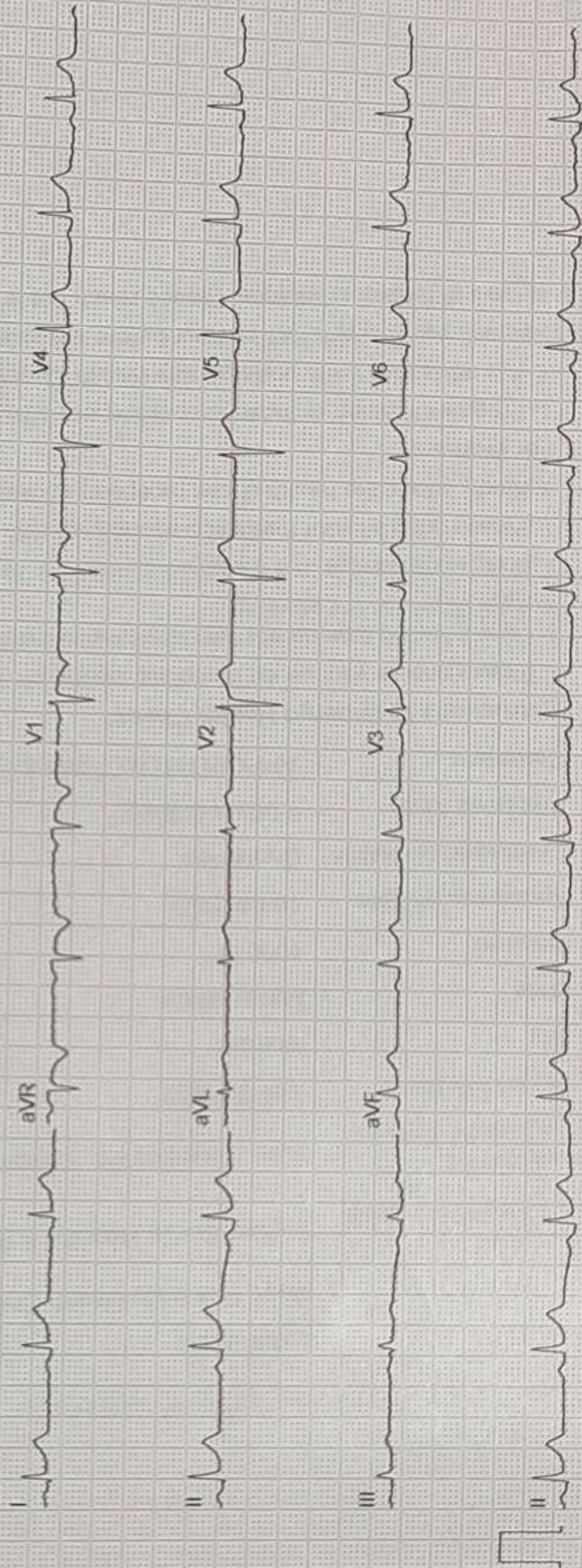

R

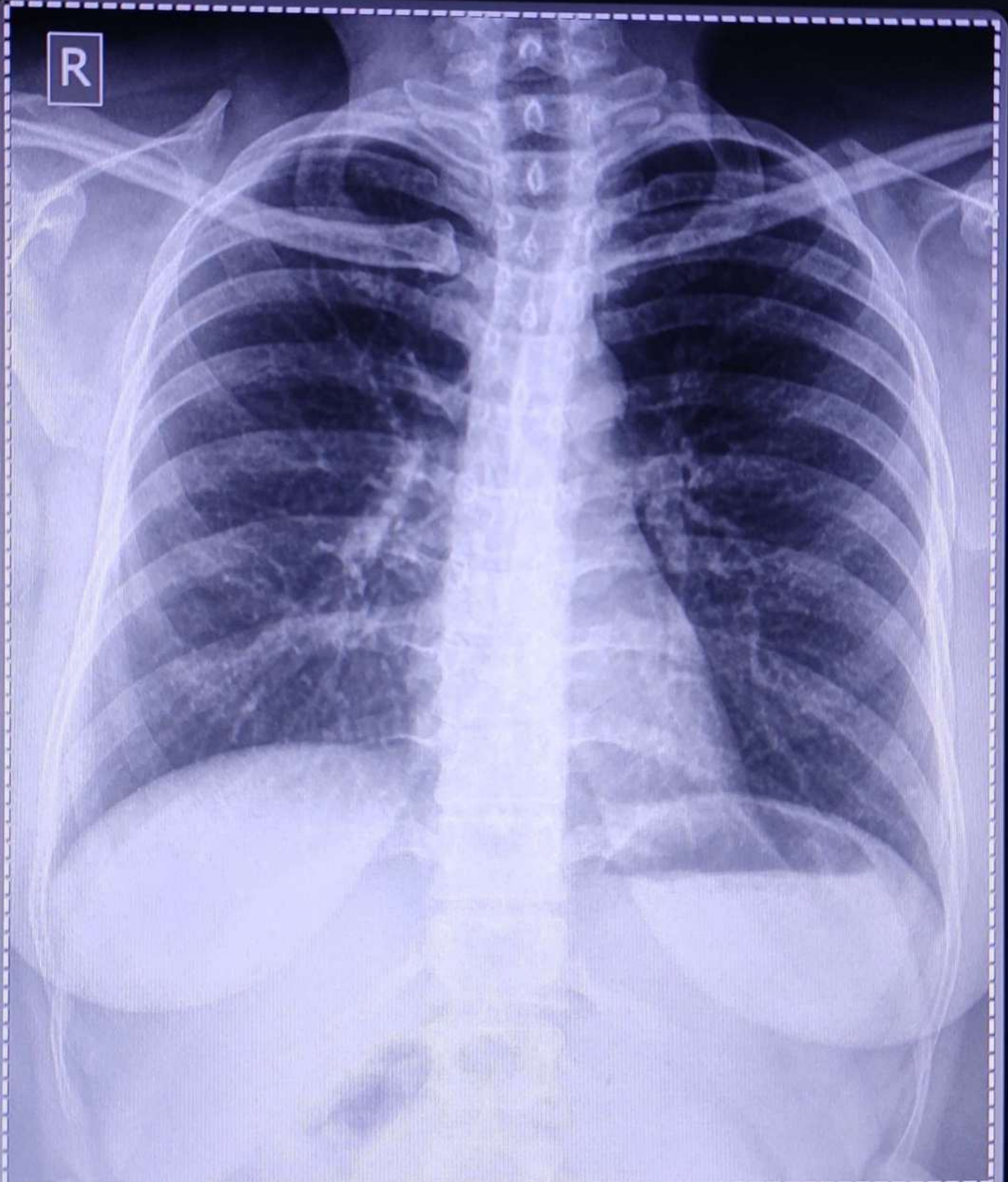

MRS.VERMA RASHMI Female / 43

66.7 % Chest PA

Pat. ID. : OPD-1135507

Ref.Dr. MEDIWHEEL

16/08/2023 10:49:58 AM

SURANA SETHIA HOSPITAL , CHEMBUR , MUMBAI - 71.