

MAHIPAL M M (32 M)

ID: WC008848

Date: 25-Mar-23

Exec Time : 0 m 0 s

Stage Time : 0 m 43 s HR: 72 bpm

Protocol: Bruce

Stage: Supine

Speed: 0 mph

Grade: 0 %

(THR: 159 bpm)

B.P: 110 / 80

ST Level (mm) ST Slope (mV / s)

ST Level (mm) ST Slope (mV / s)

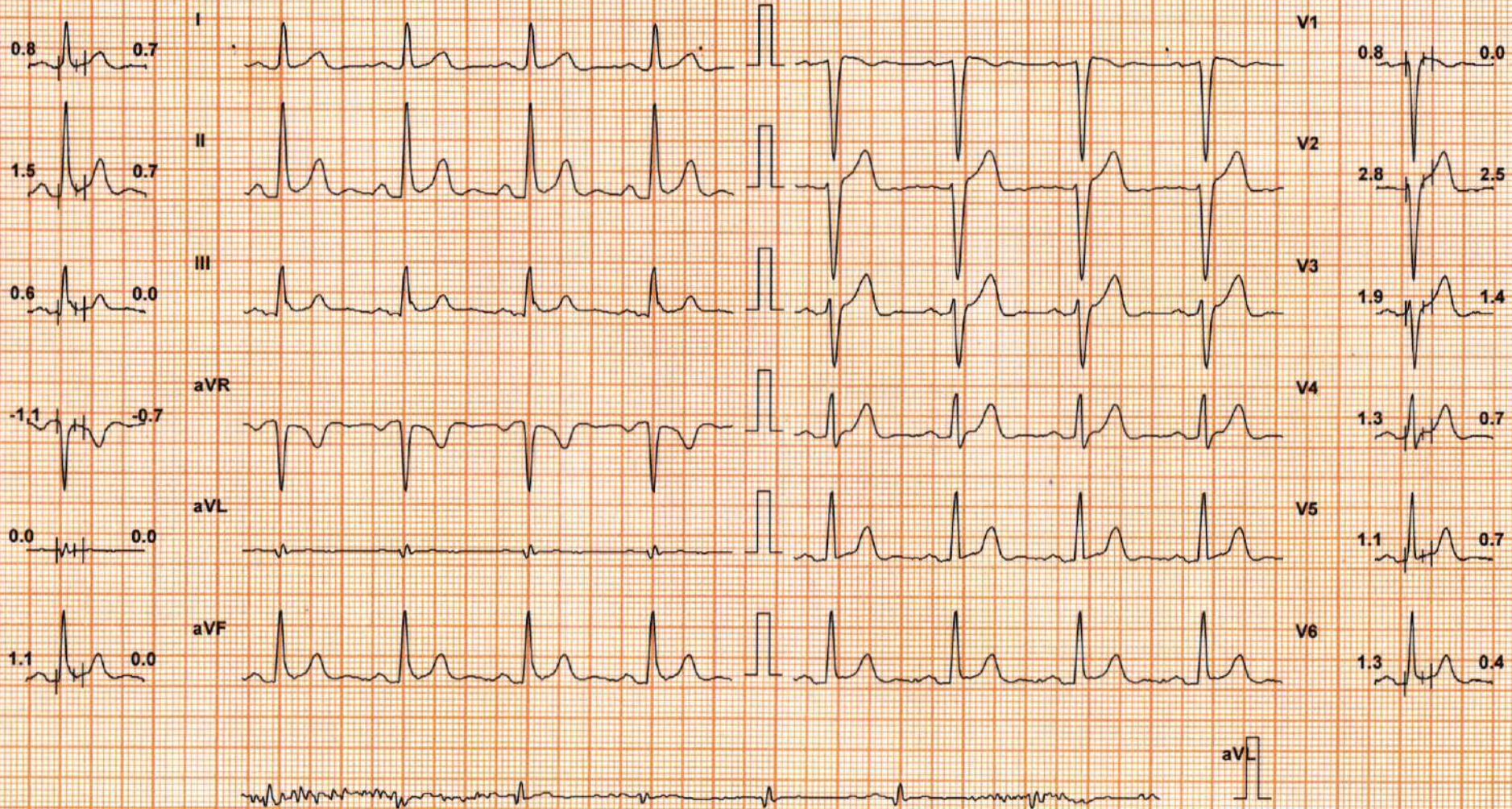

Chart Speed: 25 mm/sec

Filter: 35 Hz

Mains Filt: ON

Amp: 10 mm

Iso = R - 60 ms

J = R + 60 ms

Post J = J + 60 ms

Schiller Spandan V 4.7

Linked Median

MAHIPAL M M (32 M)

ID: WC008848

Date: 25-Mar-23

Exec Time : 0 m 0 s

Stage Time : 0 m 25 s

HR: 66 bpm

Protocol: Bruce

Stage: Standing

Speed: 0 mph

Grade: 0 %

(THR: 159 bpm)

B.P: 110 / 80

ST Level (mm) ST Slope (mV / s)

ST Level (mm) ST Slope (mV / s)

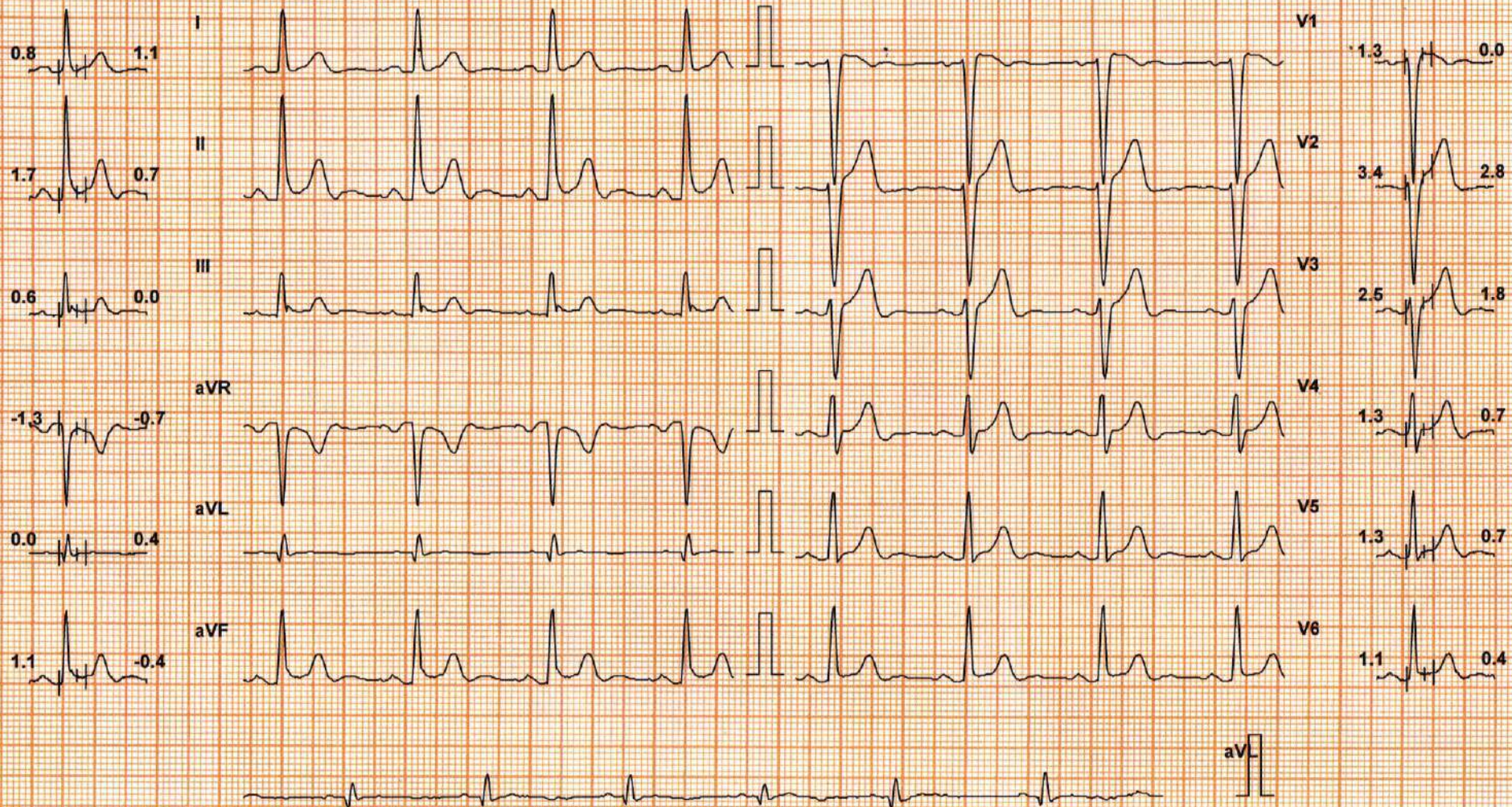

Chart Speed: 25 mm/sec

Filter: 35 Hz

Mains Fil: ON

Amp: 10 mm

Iso = R - 60 ms

J = R + 60 ms

Post J = J + 60 ms

Schiller Spandan V 4.7

Linked Median

# DDRC SRL DIAGNOSTIC SERVICE PVT LTD

# Test Report

MAHIPAL M M (32 M)

ID: WC008848

Date: 25-Mar-23

Exec Time : 2 m 54 s

Stage Time : 2 m 54 s

HR: 102 bpm

Protocol: Bruce

Stage: 1

Speed: 1.7 mph

Grade: 10 %

(THR: 159 bpm)

B.P: 120 / 80

ST Level (mm) ST Slope (mV / s)

ST Level (mm) ST Slope (mV / s)

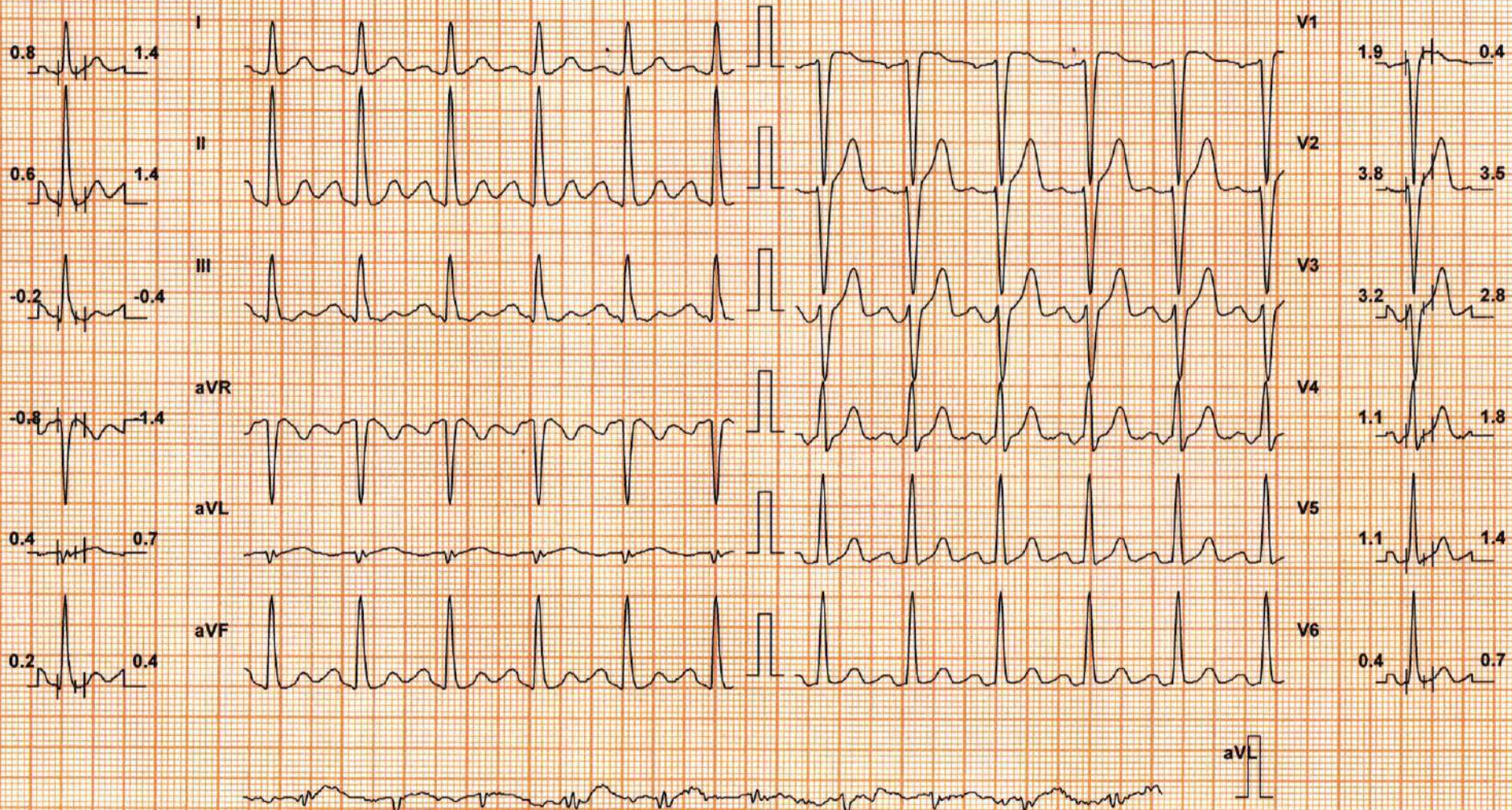

Chart Speed: 25 mm/sec

Filter: 35 Hz

Mains Filt: ON

Amp: 10 mm

Iso = R - 60 ms

J = R + 60 ms

Post J = J + 60 ms

Schiller Spandan V 4.7

Linked Median

MAHIPAL M M (32 M)

ID: WC008848

Date: 25-Mar-23

Exec Time : 5 m 54 s

Stage Time : 2 m 54 s

HR: 144 bpm

Protocol: Bruce

Stage: 2

Speed: 2.5 mph

Grade: 12 %

(THR: 159 bpm)

B.P: 130 / 80

ST Level (mm) ST Slope (mV / s)

ST Level (mm) ST Slope (mV / s)

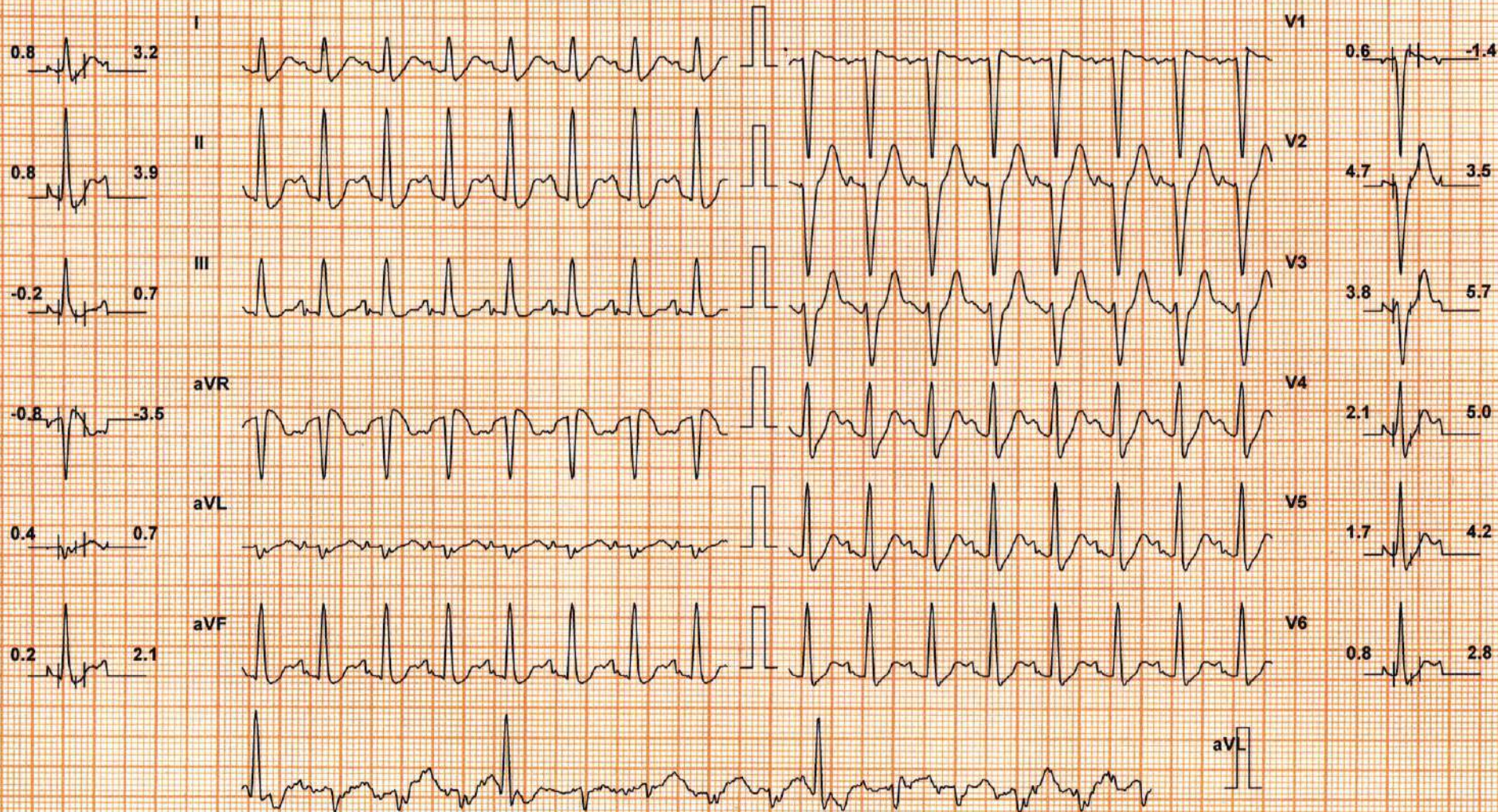

Chart Speed: 25 mm/sec

Filter: 35 Hz

Mains Filt: ON

Amp: 10 mm

Iso = R - 60 ms

J = R + 60 ms

Post J = J + 60 ms

Schiller Spandan V 4.7

Linked Median

# DDRC SRL DIAGNOSTIC SERVICE PVT LTD

# Test Report

MAHIPAL M M (32 M)

ID: WC008848

Date: 25-Mar-23

Exec Time : 6 m 55 s

Stage Time : 0 m 55 s

HR: 170 bpm

Protocol: Bruce

Stage: Peak Ex

Speed: 3.4 mph

Grade: 14 %

(THR: 159 bpm)

B.P: 140 / 80

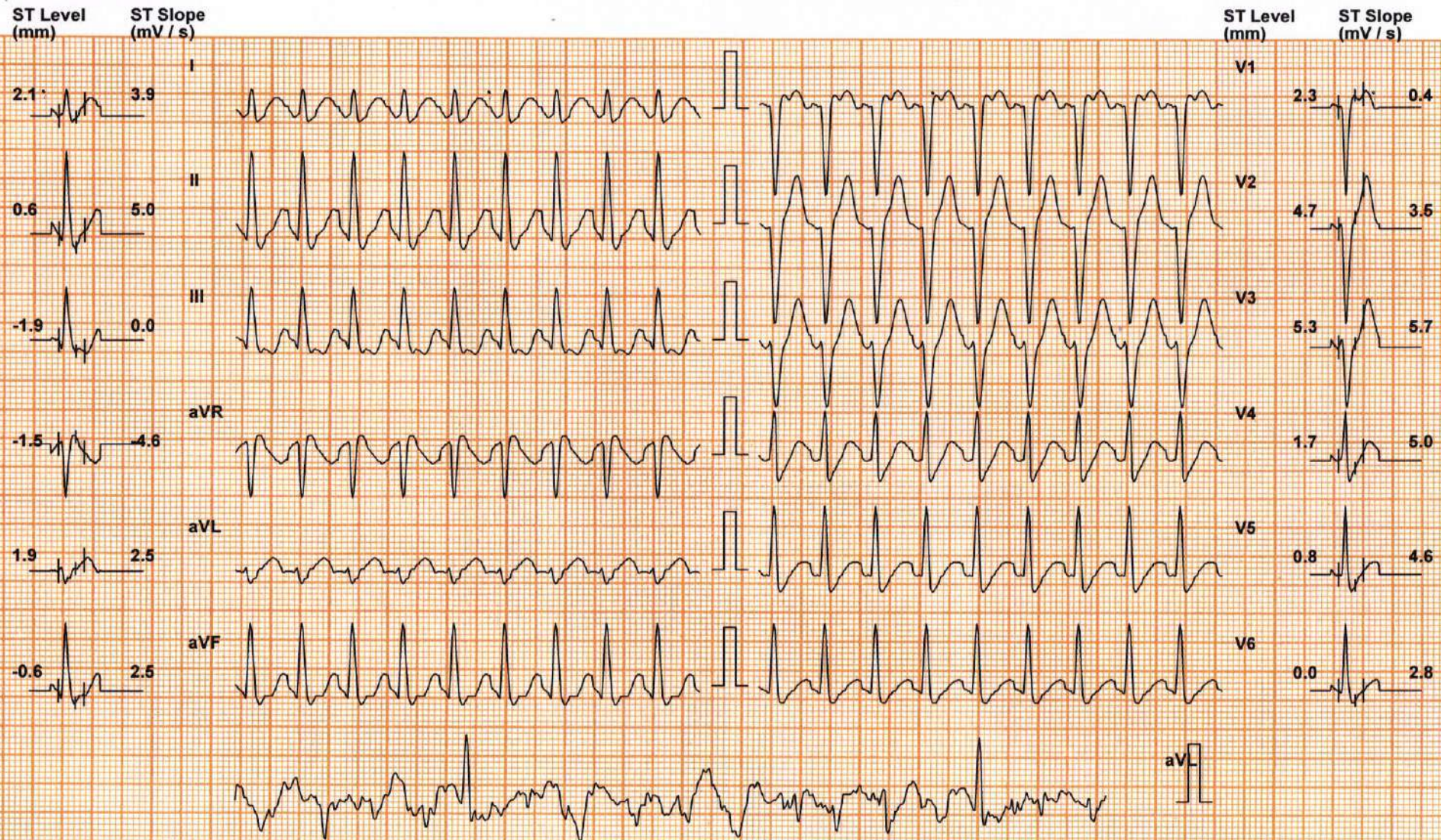

Chart Speed: 25 mm/sec

Filter: 35 Hz

Mains Filt: ON

Amp: 10 mm

Iso = R - 60 ms

J = R + 60 ms

Post J = J + 60 ms

Schiller Spandan V 4.7

Linked Median

MAHIPAL M M (32 M)

ID: WC008848

Date: 25-Mar-23

Exec Time : 7 m 1 s

Stage Time : 0 m 54 s

HR: 134 bpm

Protocol: Bruce

Stage: Recovery(1)

Speed: 1 mph

Grade: 0 %

(THR: 159 bpm)

B.P: 160 / 80

ST Level (mm) ST Slope (mV / s)

ST Level (mm) ST Slope (mV / s)

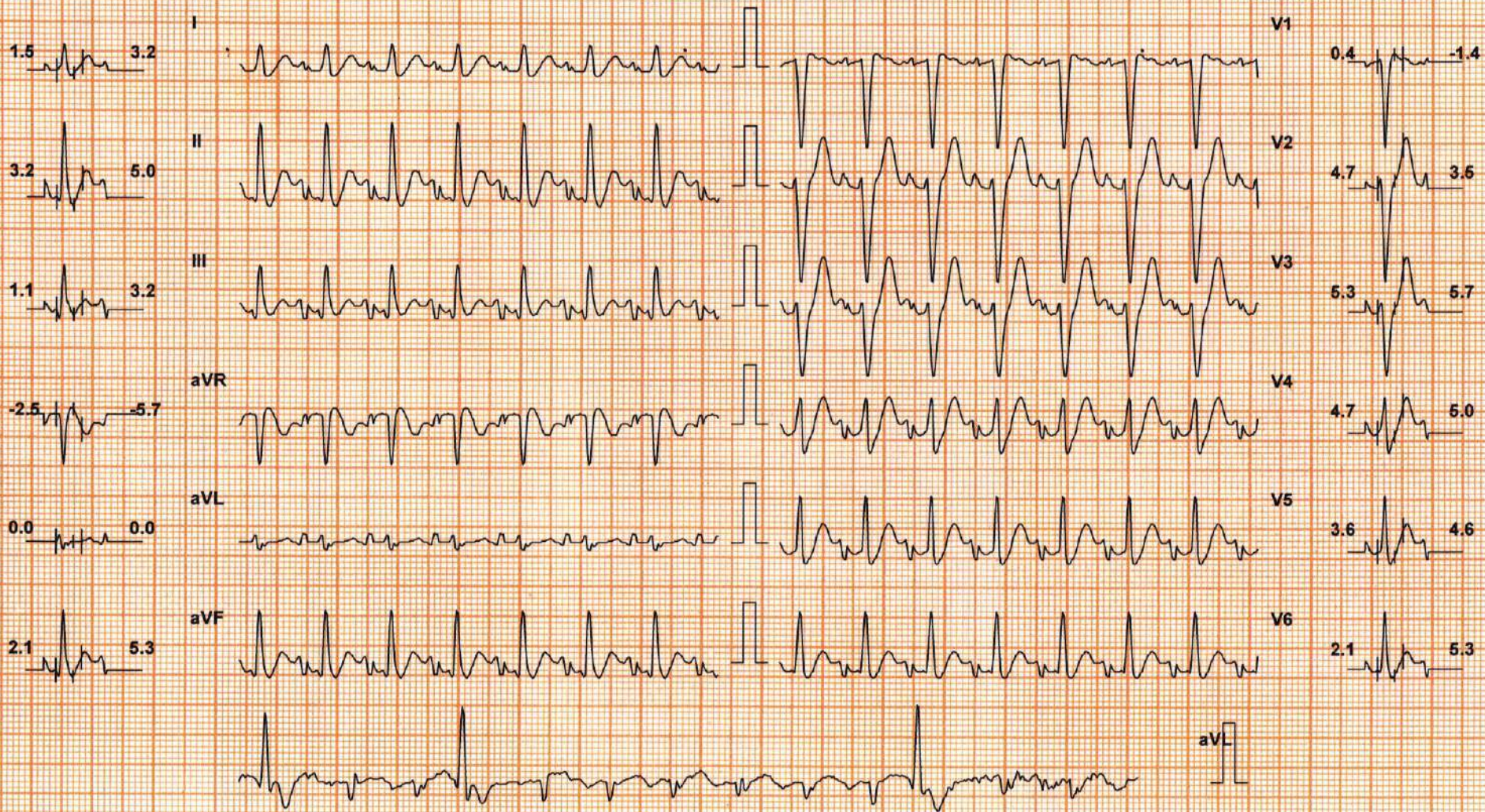

Chart Speed: 25 mm/sec

Filter: 35 Hz

Mains Filt: ON

Amp: 10 mm

Iso = R - 60 ms

J = R + 60 ms

Post J = J + 60 ms

Schiller Spandan V 4.7

Linked Median

MAHIPAL M M (32 M)

ID: WC008848

Date: 25-Mar-23

Exec Time : 7 m 1 s

Stage Time : 0 m 54 s HR: 119 bpm

Protocol: Bruce

Stage: Recovery(2)

Speed: 0 mph

Grade: 0 %

(THR: 159 bpm)

B.P: 140 / 80

ST Level (mm) ST Slope (mV / s)

ST Level (mm) ST Slope (mV / s)

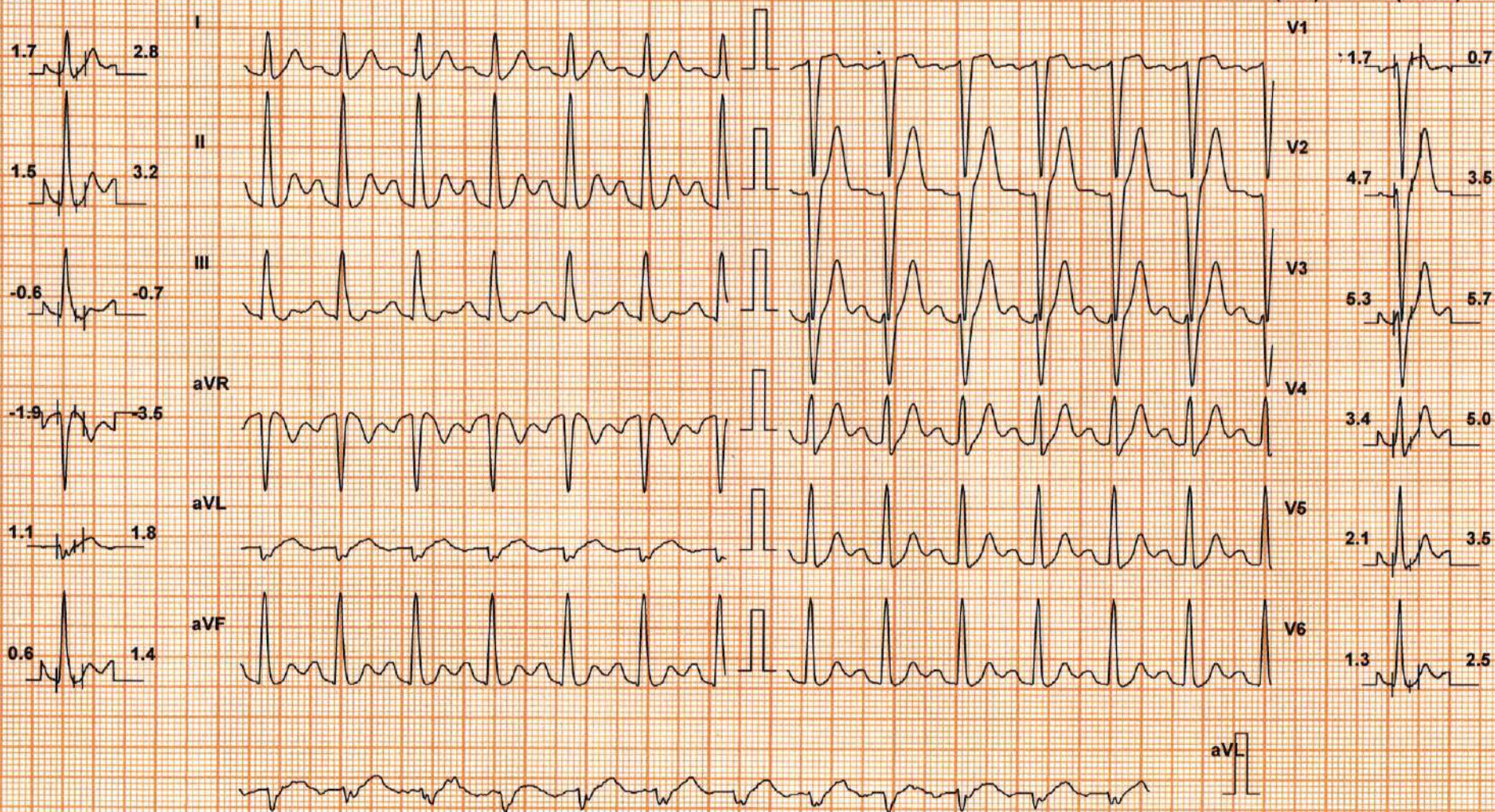

Chart Speed: 25 mm/sec  
Schiller Spandan V 4.7

Filter: 35 Hz

Mains Filt: ON

Amp: 10 mm

Iso = R - 60 ms

J = R + 60 ms

Post J = J + 60 ms

Linked Median

MAHIPAL M M (32 M)

ID: WC008848

Date: 25-Mar-23

Exec Time : 7 m 1 s

Stage Time : 0 m 54 s HR: 110 bpm

Protocol: Bruce

Stage: Recovery(3)

Speed: 0 mph

Grade: 0 %

(THR: 159 bpm)

B.P: 130 / 80

ST Level (mm) ST Slope (mV / s)

ST Level (mm) ST Slope (mV / s)

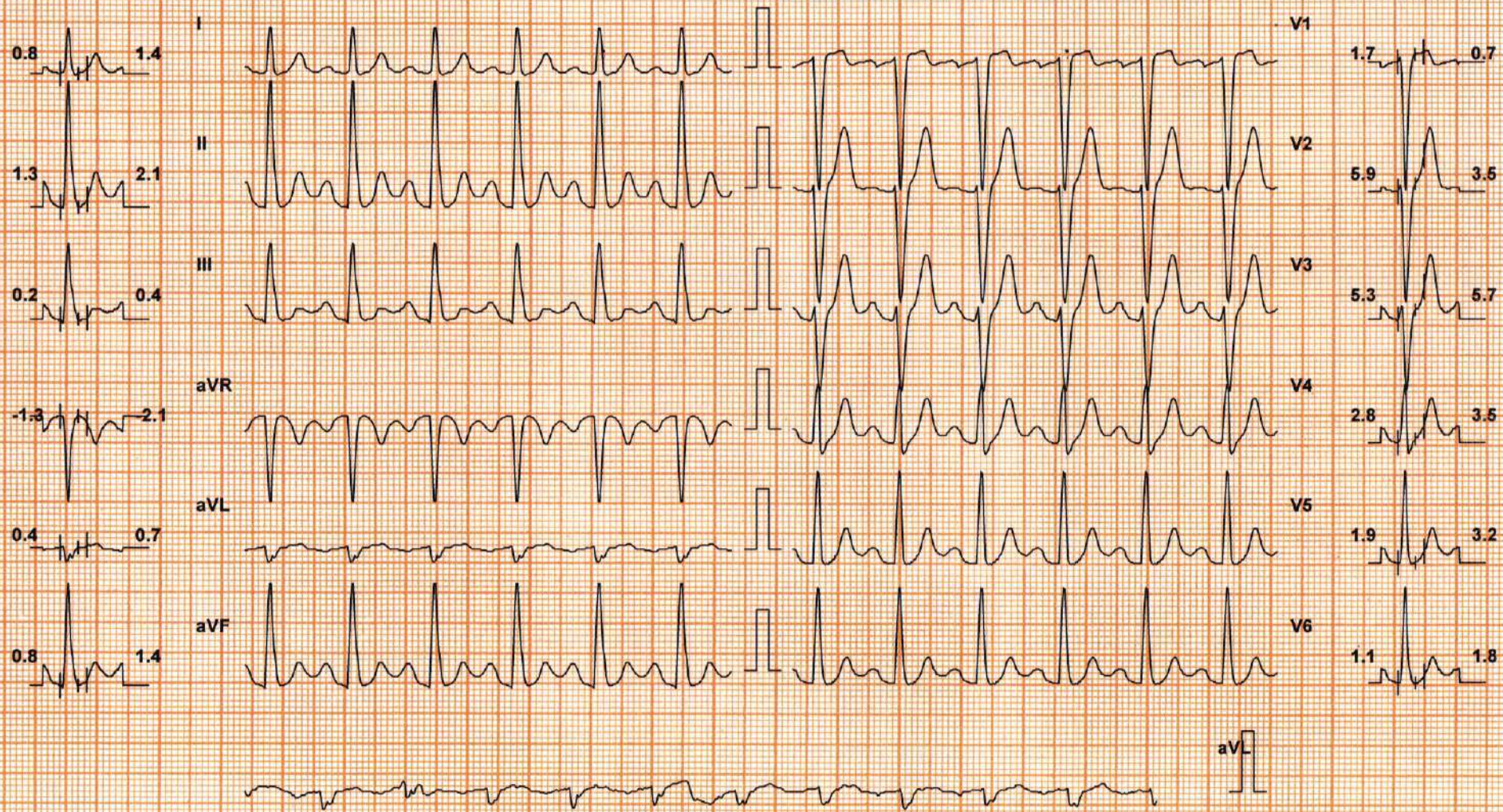

Chart Speed: 25 mm/sec

Filter: 35 Hz

Mains Filt: ON

Amp: 10 mm

Iso = R - 60 ms

J = R + 60 ms

Post J = J + 60 ms

Schiller Spandan V 4.7

Linked Median



MAHIPAL M M (32 M)

ID: WC008848

Date: 25-Mar-23

Exec Time : 7 m 1 s

Stage Time : 0 m 54 s HR: 110 bpm

Protocol: Bruce

Stage: Recovery(4)

Speed: 0 mph

Grade: 0 %

(THR: 159 bpm)

B.P: 130 / 80

ST Level (mm) ST Slope (mV / s)

ST Level (mm) ST Slope (mV / s)

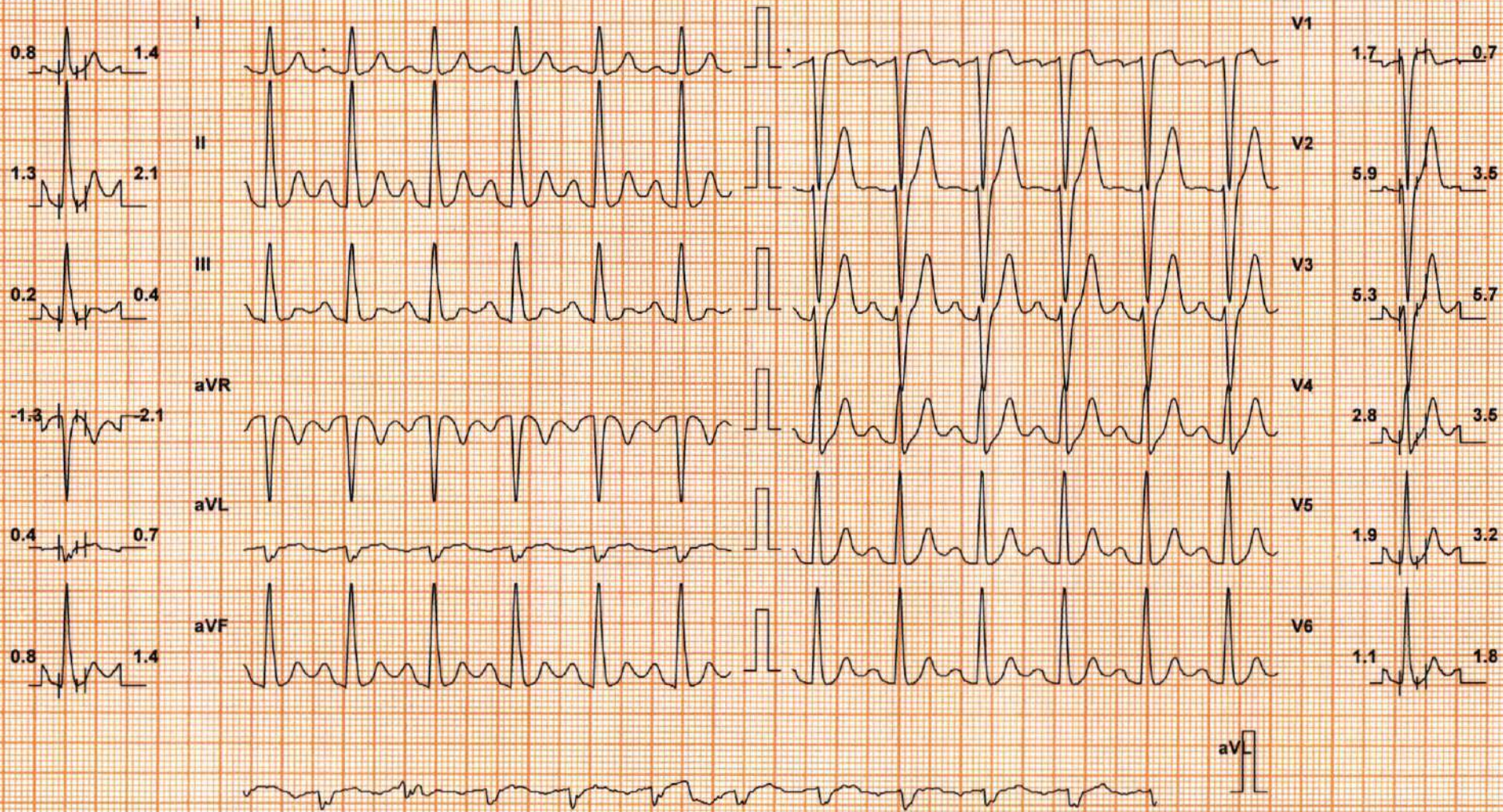

Chart Speed: 25 mm/sec

Filter: 35 Hz

Mains Filt: ON

Amp: 10 mm

Iso = R - 60 ms

J = R + 60 ms

Post J = J + 60 ms

Schiller Spandan V 4.7

Linked Median

## DDRC SRL DIAGNOSTIC SERVICE PVT LTD

**Patient Details**                      **Date:** 25-Mar-23                      **Time:** 10:48:11  
**Name:** MAHIPAL M M    **ID:** WC008848  
**Age:** 32 y                                      **Sex:** M                                      **Height:** -- cms                                      **Weight:** -- Kgs  
**Clinical History:**    NIL

**Medications:**

### Test Details

**Protocol:** Bruce                                      **Pr.MHR:** 188 bpm                                      **THR:** 159 (85 % of Pr.MHR) bpm  
**Total Exec. Time:** 7 m 1 s                                      **Max. HR:** 169 (90% of Pr.MHR) bpm                                      **Max. Mets:** 10.20  
**Max. BP:** 160 / 80 mmHg                                      **Max. BP x HR:** 27040 mmHg/min                                      **Min. BP x HR:** 5360 mmHg/min  
**Test Termination Criteria:** Target HR attained

### Protocol Details

Stage Name	Stage Time (min : sec)	Mets	Speed (mph)	Grade (%)	Heart Rate (bpm)	Max. BP (mm/Hg)	Max. ST Level (mm)	Max. ST Slope (mV/s)
Supine	0 : 49	1.0	0	0	67	110 / 80	-1.70 aVR	-3.18 V6
Standing	0 : 31	1.0	0	0	74	110 / 80	-1.70 aVR	3.89 V2
1	3 : 0	4.6	1.7	10	97	120 / 80	-1.91 aVR	3.89 V2
2	3 : 0	7.0	2.5	12	143	130 / 80	-1.70 III	5.66 V2
Peak Ex	1 : 1	10.2	3.4	14	169	140 / 80	-3.18 III	5.66 V2
Recovery(1)	1 : 0	1.8	1	0	144	160 / 80	-4.25 aVR	5.66 V2
Recovery(2)	1 : 0	1.0	0	0	118	140 / 80	-4.25 aVR	5.66 V2
Recovery(3)	1 : 0	1.0	0	0	114	130 / 80	-2.76 aVR	5.66 V2
Recovery(4)	0 : 32	1.0	0	0	113	120 / 80	-1.49 aVR	5.66 V2

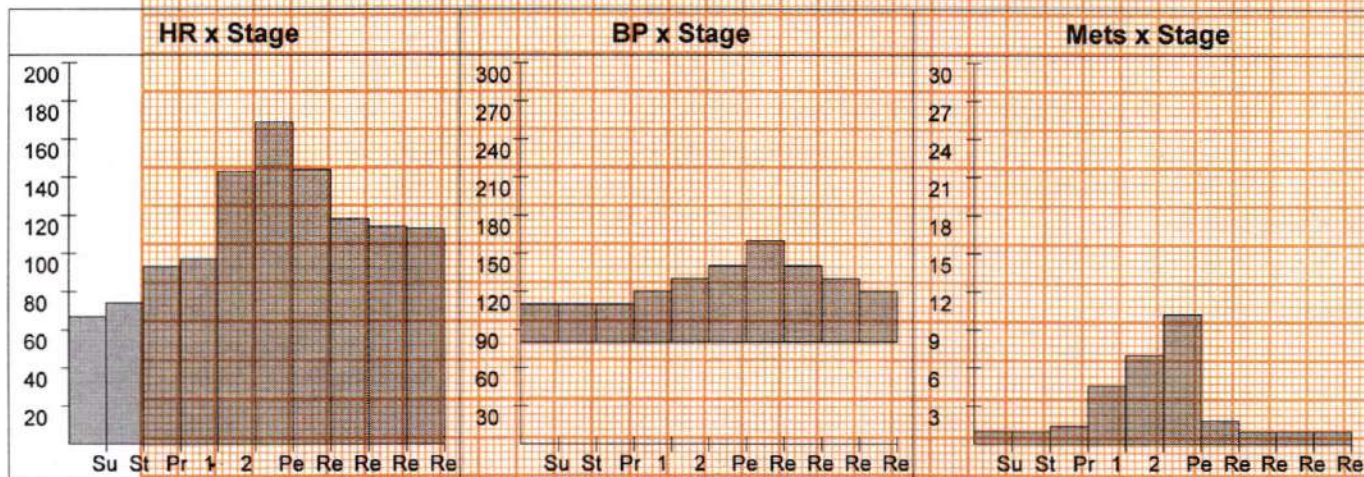

# DDRC SRL DIAGNOSTIC SERVICE PVT LTD

## Patient Details

Date: 25-Mar-23

Time: 10:48:11

Name: MAHIPAL M M ID: WC008848

Age: 32 y

Sex: M

Height: -- cms

Weight: -- Kgs

## Interpretation

The patient exercised according to the Bruce protocol for 7 m 1 s achieving a work level of Max. METS : 10.20. Resting heart rate initially 67 bpm, rose to a max. heart rate of 169 ( 90% of Pr.MHR ) bpm. Resting blood Pressure 110 / 80 mmHg, rose to a maximum blood pressure of 160 / 80 mmHg. No Angina.

ECG-VPIBS:

No significant ST changes  
Test negative for inducible ischemia

  
Dr. George Thomas MD, FCSI, FIAE  
Cardiologist



Ref. Doctor: MEDIWHEEL

Doctor: -----

( Summary Report edited by user )

**MEDICAL EXAMINATION REPORT (MER)**

If the examinee is suffering from an acute life threatening situation, you may be obliged to disclose the result of the medical examination to the examinee.

1. Name of the examinee	: Mr./Mrs./Ms. <u>Mathipal M.M</u>
2. Mark of Identification	: (Mole/Scar/any other (specify location)):
3. Age/Date of Birth	: <u>14/11/1990 / 32</u> Gender: <u>F/M</u>
4. Photo ID Checked	: (Passport/Election Card/PAN Card/Driving Licence/Company ID)

**PHYSICAL DETAILS:**

a. Height ..... <u>1.84</u> ..... (cms)	b. Weight ..... <u>7.8</u> ..... (Kgs)	c. Girth of Abdomen ..... <u>8.2</u> ... (cms)
d. Pulse Rate ..... <u>70</u> ... (/Min)	e. Blood Pressure:	Systolic <u>120</u> Diastolic <u>80</u>
	1 <sup>st</sup> Reading	
	2 <sup>nd</sup> Reading	

**FAMILY HISTORY:**

Relation	Age if Living	Health Status	If deceased, age at the time and cause
Father		/ NS	
Mother			
Brother(s)			
Sister(s)			

**HABITS & ADDICTIONS:** Does the examinee consume any of the following?

Tobacco in any form	Sedative	Alcohol
—	—	✓

**PERSONAL HISTORY**

- |                                                                                                                                                     |                                                                                                                                       |
|-----------------------------------------------------------------------------------------------------------------------------------------------------|---------------------------------------------------------------------------------------------------------------------------------------|
| a. Are you presently in good health and entirely free from any mental or Physical impairment or deformity. If No, please attach details. <u>Y/N</u> | c. During the last 5 years have you been medically examined, received any advice or treatment or admitted to any hospital? <u>Y/N</u> |
| b. Have you undergone/been advised any surgical procedure? <u>Y/N</u>                                                                               | d. Have you lost or gained weight in past 12 months? <u>Y/N</u>                                                                       |

**Have you ever suffered from any of the following?**

- |                                                                                      |                                                                                     |
|--------------------------------------------------------------------------------------|-------------------------------------------------------------------------------------|
| • Psychological Disorders or any kind of disorders of the Nervous System? <u>Y/N</u> | • Any disorder of Gastrointestinal System? <u>Y/N</u>                               |
| • Any disorders of Respiratory system? <u>Y/N</u>                                    | • Unexplained recurrent or persistent fever, and/or weight loss <u>Y/N</u>          |
| • Any Cardiac or Circulatory Disorders? <u>Y/N</u>                                   | • Have you been tested for HIV/HBsAg / HCV before? If yes attach reports <u>Y/N</u> |
| • Enlarged glands or any form of Cancer/Tumour? <u>Y/N</u>                           | • Are you presently taking medication of any kind? <u>Y/N</u>                       |
| • Any Musculoskeletal disorder? <u>Y/N</u>                                           |                                                                                     |

• Any disorders of Urinary System?

Y/N

• Any disorder of the Eyes, Ears, Nose, Throat or Mouth & Skin

Y/N

**FOR FEMALE CANDIDATES ONLY**

NA

a. Is there any history of diseases of breast/genital organs?

Y/N

d. Do you have any history of miscarriage/abortion or MTP

Y/N

b. Is there any history of abnormal PAP Smear/Mammogram/USG of Pelvis or any other tests? (If yes attach reports)

Y/N

e. For Parous Women, were there any complication during pregnancy such as gestational diabetes, hypertension etc

Y/N

c. Do you suspect any disease of Uterus, Cervix or Ovaries?

Y/N

f. Are you now pregnant? If yes, how many months?

Y/N

**CONFIDENTIAL COMMENTS FROM MEDICAL EXAMINER**

➤ Was the examinee co-operative?

Y/N

➤ Is there anything about the examinee's health, lifestyle that might affect him/her in the near future with regard to his/her job?

Y/N

➤ Are there any points on which you suggest further information be obtained?

Y/N

➤ Based on your clinical impression, please provide your suggestions and recommendations below;

Medical consult

➤ Do you think he/she is MEDICALLY FIT or UNFIT for employment.

FIT

**MEDICAL EXAMINER'S DECLARATION**

I hereby confirm that I have examined the above individual after verification of his/her identity and the findings stated above are true and correct to the best of my knowledge.

Name & Signature of the Medical Examiner :

Seal of Medical Examiner :

**Dr. GEORGE THOMAS**  
MD, FCSI, FIAE  
MEDICAL EXAMINER  
Reg: 86614

Name & Seal of DDRC SRL Branch :



Date & Time :

27/03/2023

**DDRC SRL Diagnostics Limited**

Corp. Office: DDRC SRL Tower, G- 131, Panampilly Nagar, Ernakulam - 682 036  
Ph No. 0484-2318223, 2318222, e-mail: info@ddrcsrl.com, web: www.ddrcsrl.com

Regd. Office: 4th Floor, Prime Square, Plot No.1, Gaiwadi Industrial Estate, S.V. Road, Goregaon (West), Mumbai - 400062.

**ഭാരത സർക്കാർ**  
Government of India



**മഹിപാൽ എം എം**  
Mahipal M M

ജനന തീയതി DOB: 14/11/1990  
പുരുഷൻ / Male

**7048 7101 1778**



**ആധാർ - സാധാരണക്കാരന്റെ അവകാശം**

*Handwritten signature in blue ink.*

**ഭാരതീയ സർവ്വകലാശാലകളിലെ അംഗീകൃത**  
Unique Identification Authority of India

**ആധാർ**

മേൽവിലാസം: S/O: എൻ എൻ മോഹൻ  
മാനമിഷ്യൂട്ടി ഹൗസ്, മേതല പി ഓ  
അശമന്തൂർ, കുരുപ്പംപടി, എറണാകുളം  
കേരളം, 683545

Address: S/O: M N  
Mohan, Marambikudy  
House, Methala P O,  
Asamannoor,  
Kuruppampady, Ernakulam,  
Kerala, 683545

**7048 7101 1778**

 1947  
1800 300 1947

 help@uidai.gov.in

 www.uidai.gov.in



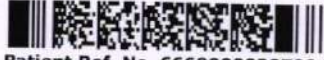

Patient Ref. No. 66600003870041

 CLIENT CODE : CA00010147 - MEDIWHEEL  
 CLIENT'S NAME AND ADDRESS:

 MEDIWHEEL ARCOFEMI HEALTHCARE LIMITED  
 F701A, LADO SARAI, NEW DELHI,  
 SOUTH DELHI, DELHI,  
 SOUTH DELHI 110030  
 DELHI INDIA  
 8800465156

 DDRC SRL DIAGNOSTICS  
 DDRC SRL Tower, G-131, Panampilly Nagar,  
 PANAMPALLY NAGAR, 682036  
 KERALA, INDIA  
 Tel : 93334 93334  
 Email : customercare.ddrc@srl.in

PATIENT NAME : MR. MAHIPAL M M

PATIENT ID : MAHIM0801914076

ACCESSION NO : 4126WC008848 AGE : 32 Years SEX : Male

ABHA NO :

DRAWN : RECEIVED : 25/03/2023 08:00

REPORTED : 25/03/2023 17:16

REFERRING DOCTOR : DR. MEDIWHEEL ARCOFEMI HEALTHCARE LIMITED

CLIENT PATIENT ID :

Test Report Status	Final	Results	Biological Reference Interval	Units
--------------------	-------	---------	-------------------------------	-------

**MEDIWHEEL HEALTH CHEKUP BELOW 40(M)TMT**

OPHTHAL

OPHTHAL

TEST COMPLETED

TREADMILL TEST

TREADMILL TEST

TEST COMPLETED



Scan to View Details

Page 1 Of 8



Scan to View Report

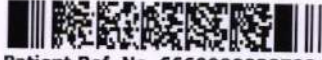

Patient Ref. No. 66600003870041

 CLIENT CODE : CA00010147 - MEDIWHEEL  
 CLIENT'S NAME AND ADDRESS : MEDIWHEEL HEALTHCARE LIMITED

 MEDIWHEEL ARCOFEMI HEALTHCARE LIMITED  
 F701A, LADO SARAI, NEW DELHI,  
 SOUTH DELHI, DELHI,  
 SOUTH DELHI 110030  
 DELHI INDIA  
 8800465156

 DDRC SRL DIAGNOSTICS  
 DDRC SRL Tower, G-131, Panampilly Nagar,  
 PANAMPALLY NAGAR, 682036  
 KERALA, INDIA  
 Tel : 93334 93334  
 Email : customercare.ddrc@srl.in

PATIENT NAME : MR. MAHIPAL M M

PATIENT ID : MAHIM0801914076

ACCESSION NO : 4126WC008848 AGE : 32 Years SEX : Male

ABHA NO :

DRAWN :

RECEIVED : 25/03/2023 08:00

REPORTED : 25/03/2023 17:16

REFERRING DOCTOR : DR. MEDIWHEEL ARCOFEMI HEALTHCARE LIMITED

CLIENT PATIENT ID :

Test Report Status	Final	Results	Units
--------------------	-------	---------	-------

**MEDIWHEEL HEALTH CHEKUP BELOW 40(M)TMT****BUN/CREAT RATIO**

BUN/CREAT RATIO 8.75

**CREATININE, SERUM**
 CREATININE 0.80 18 - 60 yrs : 0.9 - 1.3 mg/dL  
 METHOD : JAFFE KINETIC METHOD
**GLUCOSE, POST-PRANDIAL, PLASMA**
 GLUCOSE, POST-PRANDIAL, PLASMA 108  
 Diabetes Mellitus : > or = 200. mg/dL  
 Impaired Glucose tolerance/  
 Prediabetes : 140 - 199.  
 Hypoglycemia : < 55.  
 METHOD : HEXOKINASE
**GLUCOSE FASTING, FLUORIDE PLASMA**
 GLUCOSE, FASTING, PLASMA 98  
 Diabetes Mellitus : > or = 126. mg/dL  
 Impaired fasting Glucose/  
 Prediabetes : 101 - 125.  
 Hypoglycemia : < 55.  
 METHOD : HEXOKINASE
**GLYCOSYLATED HEMOGLOBIN(HBA1C), EDTA WHOLE BLOOD**
 GLYCOSYLATED HEMOGLOBIN (HBA1C) 4.6  
 Normal : 4.0 - 5.6%. %  
 Non-diabetic level : < 5.7%.  
 Diabetic : >6.5%

 Glycemic control goal  
 More stringent goal : < 6.5 %.  
 General goal : < 7%.  
 Less stringent goal : < 8%.
**Glycemic targets in CKD :-**
 If eGFR > 60 : < 7%.  
 If eGFR < 60 : 7 - 8.5%.

MEAN PLASMA GLUCOSE 85.3 &lt; 116.0 mg/dL

**LIPID PROFILE, SERUM**
 CHOLESTEROL 200  
 Desirable : < 200 mg/dL  
 Borderline : 200-239  
 High : >or= 240

METHOD : CHOD-POD



Scan to View Details

Page 2 Of 8



Scan to View Report



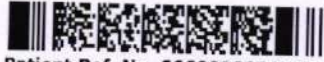

Patient Ref. No. 66600003870041

 CLIENT CODE : CA00010147 - MEDIWHEEL  
 CLIENT'S NAME AND ADDRESS : MEDIWHEEL HEALTHCARE LIMITED

 MEDIWHEEL ARCOFEMI HEALTHCARE LIMITED  
 F701A, LADO SARAI, NEW DELHI,  
 SOUTH DELHI, DELHI,  
 SOUTH DELHI 110030  
 DELHI INDIA  
 8800465156

 DDRC SRL DIAGNOSTICS  
 DDRC SRL Tower, G-131, Panampilly Nagar,  
 PANAMPALLY NAGAR, 682036  
 KERALA, INDIA  
 Tel : 93334 93334  
 Email : customercare.ddrc@srl.in

PATIENT NAME : MR. MAHIPAL M M

PATIENT ID : MAHIM0801914076

ACCESSION NO : 4126WC008848 AGE : 32 Years SEX : Male

ABHA NO :

DRAWN : RECEIVED : 25/03/2023 08:00

REPORTED : 25/03/2023 17:16

REFERRING DOCTOR : DR. MEDIWHEEL ARCOFEMI HEALTHCARE LIMITED

CLIENT PATIENT ID :

Test Report Status	Final	Results	Units
TRIGLYCERIDES		126	mg/dL
		Normal : < 150 High : 150-199 Hypertriglyceridemia : 200-499 Very High : > 499	
HDL CHOLESTEROL		35	mg/dL
METHOD : DIRECT ENZYME CLEARANCE		Low	General range : 40-60
DIRECT LDL CHOLESTEROL		149	mg/dL
		Optimum : < 100 Above Optimum : 100-139 Borderline High : 130-159 High : 160-189 Very High : > or = 190	
NON HDL CHOLESTEROL		165	mg/dL
		High	Desirable: Less than 130 Above Desirable: 130 - 159 Borderline High: 160 - 189 High: 190 - 219 Very high: > or = 220
VERY LOW DENSITY LIPOPROTEIN		25.2	mg/dL
			Desirable value : 10 - 35
CHOL/HDL RATIO		5.7	
		High	3.3-4.4 Low Risk 4.5-7.0 Average Risk 7.1-11.0 Moderate Risk > 11.0 High Risk
LDL/HDL RATIO		4.3	
		High	0.5 - 3.0 Desirable/Low Risk 3.1 - 6.0 Borderline/Moderate Risk >6.0 High Risk
<b>LIVER FUNCTION TEST WITH GGT</b>			
BILIRUBIN, TOTAL		0.89	mg/dL
METHOD : DIAZO METHOD			General Range : < 1.1
BILIRUBIN, DIRECT		0.30	mg/dL
METHOD : DIAZO METHOD			General Range : < 0.3
BILIRUBIN, INDIRECT		0.58	mg/dL
			0.00 - 0.60
TOTAL PROTEIN		6.8	g/dL
			Ambulatory : 6.4 - 8.3 Recumbant : 6 - 7.8
ALBUMIN		4.6	g/dL
			20-60yrs : 3.5 - 5.2
GLOBULIN		2.2	g/dL
			2.0 - 4.0 Neonates - Pre Mature: 0.29 - 1.04
ALBUMIN/GLOBULIN RATIO		2.1	RATIO
		High	1.00 - 2.00
ASPARTATE AMINOTRANSFERASE (AST/SGOT)		20	U/L
			Adults : < 40
ALANINE AMINOTRANSFERASE (ALT/SGPT)		41	U/L
			Adults : < 45



Scan to View Details

Page 3 Of 8



Scan to View Report

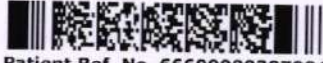

Patient Ref. No. 66600003870041

 CLIENT CODE : CA00010147 - MEDIWHEEL  
 CLIENT'S NAME AND ADDRESS:

 MEDIWHEEL ARCOFEMI HEALTHCARE LIMITED  
 F701A, LADO SARAI, NEW DELHI,  
 SOUTH DELHI, DELHI,  
 SOUTH DELHI 110030  
 DELHI INDIA  
 8800465156

 DDRC SRL DIAGNOSTICS  
 DDRC SRL Tower, G-131, Panampilly Nagar,  
 PANAMPALLY NAGAR, 682036  
 KERALA, INDIA  
 Tel : 93334 93334  
 Email : customercare.ddrc@srl.in

PATIENT NAME : MR. MAHIPAL M M

PATIENT ID : MAHIM0801914076

ACCESSION NO : 4126WC008848 AGE : 32 Years SEX : Male

ABHA NO :

DRAWN :

RECEIVED : 25/03/2023 08:00

REPORTED : 25/03/2023 17:16

REFERRING DOCTOR : DR. MEDIWHEEL ARCOFEMI HEALTHCARE LIMITED

CLIENT PATIENT ID :

Test Report Status	Final	Results	Units
METHOD : IFCC WITHOUT PDP			
ALKALINE PHOSPHATASE		86	Adult(<60yrs) : 40 -130 U/L
METHOD : IFCC			
GAMMA GLUTAMYL TRANSFERASE (GGT)		31	Adult (Male) : < 60 U/L
<b>TOTAL PROTEIN, SERUM</b>			
TOTAL PROTEIN		6.8	Ambulatory : 6.4 - 8.3 Recumbant : 6 - 7.8 g/dL
METHOD : BIURET			
<b>URIC ACID, SERUM</b>			
URIC ACID		5.8	Adults : 3.4-7 mg/dL
METHOD : SPECTROPHOTOMETRY			
<b>ABO GROUP &amp; RH TYPE, EDTA WHOLE BLOOD</b>			
ABO GROUP		TYPE A	
METHOD : GEL CARD METHOD			
RH TYPE		POSITIVE	
<b>BLOOD COUNTS, EDTA WHOLE BLOOD</b>			
HEMOGLOBIN		14.8	13.0 - 17.0 g/dL
METHOD : NON CYANMETHEMOGLOBIN			
RED BLOOD CELL COUNT		4.80	4.5 - 5.5 mil/ $\mu$ L
METHOD : IMPEDANCE			
WHITE BLOOD CELL COUNT		5.49	4.0 - 10.0 thou/ $\mu$ L
METHOD : IMPEDANCE			
PLATELET COUNT		187	150 - 410 thou/ $\mu$ L
METHOD : IMPEDANCE			
<b>RBC AND PLATELET INDICES</b>			
HEMATOCRIT		43.8	40 - 50 %
METHOD : CALCULATED			
MEAN CORPUSCULAR VOL		91.3	83 - 101 fL
METHOD : DERIVED FROM IMPEDANCE MEASURE			
MEAN CORPUSCULAR HGB.		30.8	27.0 - 32.0 pg
METHOD : CALCULATED			
MEAN CORPUSCULAR HEMOGLOBIN CONCENTRATION		33.7	31.5 - 34.5 g/dL
METHOD : CALCULATED			
RED CELL DISTRIBUTION WIDTH		14.2	12.0 - 18.0 %
MENTZER INDEX		19.0	
MEAN PLATELET VOLUME		7.9	6.8 - 10.9 fL



Scan to View Details

Page 4 Of 8



Scan to View Report



Patient Ref. No. 66600003870041

 CLIENT CODE : CA00010147 - MEDIWHEEL  
 CLIENT'S NAME AND ADDRESS :

 MEDIWHEEL ARCOFEMI HEALTHCARE LIMITED  
 F701A, LADO SARAI, NEW DELHI,  
 SOUTH DELHI, DELHI,  
 SOUTH DELHI 110030  
 DELHI INDIA  
 8800465156

 DDRC SRL DIAGNOSTICS  
 DDRC SRL Tower, G-131, Panampilly Nagar,  
 PANAMPALLY NAGAR, 682036  
 KERALA, INDIA  
 Tel : 93334 93334  
 Email : customercare.ddrc@srl.in

PATIENT NAME : MR. MAHIPAL M M

PATIENT ID : MAHIM0801914076

ACCESSION NO : 4126WC008848 AGE : 32 Years SEX : Male

ABHA NO :

DRAWN :

RECEIVED : 25/03/2023 08:00

REPORTED : 25/03/2023 17:16

REFERRING DOCTOR : DR. MEDIWHEEL ARCOFEMI HEALTHCARE LIMITED

CLIENT PATIENT ID :

Test Report Status	Final	Results	Units
--------------------	-------	---------	-------

METHOD : DERIVED FROM IMPEDANCE MEASURE

**WBC DIFFERENTIAL COUNT**

SEGMENTED NEUTROPHILS METHOD : DHSS FLOWCYTOMETRY	64	40 - 80	%
LYMPHOCYTES METHOD : DHSS FLOWCYTOMETRY	27	20 - 40	%
MONOCYTES METHOD : DHSS FLOWCYTOMETRY	5	2 - 10	%
EOSINOPHILS METHOD : DHSS FLOWCYTOMETRY	4	1 - 6	%
BASOPHILS METHOD : IMPEDANCE	0	0 - 2	%
ABSOLUTE NEUTROPHIL COUNT METHOD : CALCULATED	3.51	2.0 - 7.0	thou/ $\mu$ L
ABSOLUTE LYMPHOCYTE COUNT METHOD : CALCULATED	1.48	1 - 3	thou/ $\mu$ L
ABSOLUTE MONOCYTE COUNT METHOD : CALCULATED	0.27	0.20 - 1.00	thou/ $\mu$ L
ABSOLUTE EOSINOPHIL COUNT METHOD : CALCULATED	0.22	0.02 - 0.50	thou/ $\mu$ L
ABSOLUTE BASOPHIL COUNT	0.0	0.00 - 0.10	thou/ $\mu$ L
NEUTROPHIL LYMPHOCYTE RATIO (NLR)	2.1		
<b>ERYTHROCYTE SEDIMENTATION RATE (ESR), WHOLE BLOOD</b>			
SEDIMENTATION RATE (ESR) METHOD : WESTERGREN METHOD	08	0 - 14	mm at 1 hr

**SUGAR URINE - POST PRANDIAL**

SUGAR URINE - POST PRANDIAL NOT DETECTED NOT DETECTED

**THYROID PANEL, SERUM**

T3 METHOD : ELECTROCHEMILUMINESCENCE	144.70	80 - 200	ng/dL
T4 METHOD : ELECTROCHEMILUMINESCENCE	8.32	5.1 - 14.1	$\mu$ g/dl
TSH 3RD GENERATION METHOD : ELECTROCHEMILUMINESCENCE	10.790	High 21-50 yrs : 0.4 - 4.2	$\mu$ IU/mL

**PHYSICAL EXAMINATION, URINE**

COLOR AMBER



Scan to View Details

Page 5 Of 8



Scan to View Report

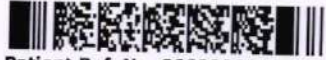

Patient Ref. No. 66600003870041

 CLIENT CODE : CA00010147 - MEDIWHEEL  
 CLIENT'S NAME AND ADDRESS :

 MEDIWHEEL ARCOFEMI HEALTHCARE LIMITED  
 F701A, LADO SARAI, NEW DELHI,  
 SOUTH DELHI, DELHI,  
 SOUTH DELHI 110030  
 DELHI INDIA  
 8800465156

 DDRC SRL DIAGNOSTICS  
 DDRC SRL Tower, G-131, Panampilly Nagar,  
 PANAMPALLY NAGAR, 682036  
 KERALA, INDIA  
 Tel : 93334 93334  
 Email : customercare.ddrc@srl.in
**PATIENT NAME : MR. MAHIPAL M M**PATIENT ID : **MAHIM0801914076**ACCESSION NO : **4126WC008848** AGE : 32 Years SEX : Male

ABHA NO :

DRAWN :

RECEIVED : 25/03/2023 08:00

REPORTED : 25/03/2023 17:16

REFERRING DOCTOR : DR. MEDIWHEEL ARCOFEMI HEALTHCARE LIMITED

CLIENT PATIENT ID :

Test Report Status	Final	Results	Units
APPEARANCE		CLEAR	
<b>CHEMICAL EXAMINATION, URINE</b>			
PH		5.0	4.8 - 7.4
SPECIFIC GRAVITY		1.020	1.015 - 1.030
PROTEIN		NOT DETECTED	NOT DETECTED
GLUCOSE		NOT DETECTED	NOT DETECTED
KETONES		NOT DETECTED	NOT DETECTED
BLOOD		NOT DETECTED	NOT DETECTED
BILIRUBIN		NOT DETECTED	NOT DETECTED
UROBILINOGEN		NORMAL	NORMAL
NITRITE		NOT DETECTED	NOT DETECTED
LEUKOCYTE ESTERASE		NOT DETECTED	NOT DETECTED
<b>MICROSCOPIC EXAMINATION, URINE</b>			
RED BLOOD CELLS		NOT DETECTED	NOT DETECTED /HPF
WBC		2-3	0-5 /HPF
EPITHELIAL CELLS		1-2	0-5 /HPF
CASTS		NOT DETECTED	
CRYSTALS		NOT DETECTED	
BACTERIA		NOT DETECTED	NOT DETECTED
YEAST		NOT DETECTED	NOT DETECTED
<b>BLOOD UREA NITROGEN (BUN), SERUM</b>			
BLOOD UREA NITROGEN		7	Adult(<60 yrs) : 6 to 20 mg/dL
METHOD : UREASE - UV			
<b>SUGAR URINE - FASTING</b>			
SUGAR URINE - FASTING		NOT DETECTED	NOT DETECTED
<b>PHYSICAL EXAMINATION, STOOL</b>			
COLOUR		BROWN	
CONSISTENCY		WELL FORMED	
MUCUS		NOT DETECTED	NOT DETECTED
VISIBLE BLOOD		ABSENT	ABSENT
ADULT PARASITE		NOT DETECTED	
<b>MICROSCOPIC EXAMINATION, STOOL</b>			
PUS CELLS		1-2	/hpf
RED BLOOD CELLS		NOT DETECTED	NOT DETECTED /HPF



Scan to View Details



Scan to View Report

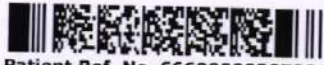

Patient Ref. No. 66600003870041

 CLIENT CODE : CA00010147 - MEDIWHEEL  
 CLIENT'S NAME AND ADDRESS : MEDIWHEEL HEALTHCARE LIMITED

 MEDIWHEEL ARCOFEMI HEALTHCARE LIMITED  
 F701A, LADO SARAI, NEW DELHI,  
 SOUTH DELHI, DELHI,  
 SOUTH DELHI 110030  
 DELHI INDIA  
 8800465156

 DDRC SRL DIAGNOSTICS  
 DDRC SRL Tower, G-131, Panampilly Nagar,  
 PANAMPALLY NAGAR, 682036  
 KERALA, INDIA  
 Tel : 93334 93334  
 Email : customercare.ddrc@srl.in

PATIENT NAME : MR. MAHIPAL M M

PATIENT ID : MAHIM0801914076

ACCESSION NO : 4126WC008848 AGE : 32 Years SEX : Male

ABHA NO :

DRAWN : RECEIVED : 25/03/2023 08:00

REPORTED : 25/03/2023 17:16

REFERRING DOCTOR : DR. MEDIWHEEL ARCOFEMI HEALTHCARE LIMITED

CLIENT PATIENT ID :

Test Report Status	Final	Results	Units
CYSTS		NOT DETECTED	NOT DETECTED
OVA		NOT DETECTED	
LARVAE		NOT DETECTED	NOT DETECTED
TROPHOZOITES		NOT DETECTED	NOT DETECTED
FAT		ABSENT	
VEGETABLE CELLS		ABSENT	
CHARCOT LEYDEN CRYSTALS		ABSENT	

 DDRC SRL  
 Diagnostic Services

Scan to View Details



Scan to View Report

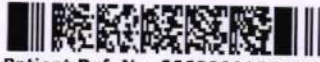

Patient Ref. No. 66600003870041

 CLIENT CODE : CA00010147 - MEDIWHEEL  
 CLIENT'S NAME AND ADDRESS:

 MEDIWHEEL ARCOFEMI HEALTHCARE LIMITED  
 F701A, LADO SARAI, NEW DELHI,  
 SOUTH DELHI, DELHI,  
 SOUTH DELHI 110030  
 DELHI INDIA  
 8800465156

 DDRC SRL DIAGNOSTICS  
 DDRC SRL Tower, G-131, Panampilly Nagar,  
 PANAMPALLY NAGAR, 682036  
 KERALA, INDIA  
 Tel : 93334 93334  
 Email : customercare.ddrc@srl.in

PATIENT NAME : MR. MAHIPAL M M

PATIENT ID : MAHIM0801914076

ACCESSION NO : 4126WC008848 AGE : 32 Years SEX : Male

ABHA NO :

DRAWN :

RECEIVED : 25/03/2023 08:00

REPORTED : 25/03/2023 17:16

REFERRING DOCTOR : DR. MEDIWHEEL ARCOFEMI HEALTHCARE LIMITED

CLIENT PATIENT ID :

Test Report Status	Final	Results	Units
--------------------	-------	---------	-------

**MEDIWHEEL HEALTH CHEKUP BELOW 40(M)TMT****ECG WITH REPORT****REPORT**

TEST COMPLETED

**USG ABDOMEN AND PELVIS****REPORT**

TEST COMPLETED

**CHEST X-RAY WITH REPORT****REPORT**

TEST COMPLETED

**\*\*End Of Report\*\***Please visit [www.ddrcsrl.com](http://www.ddrcsrl.com) for related Test Information for this accession

 ANCY ABRAHAM,  
 MSC MICROBIOLOGY  
 Senior Microbiologist



 DR.HARI SHANKAR, MBBS MD  
 (Reg No - TCMC:62092)  
 HEAD - Biochemistry &  
 Immunology



 DR.VIJAY K N, MBBS MD(PATH)  
 (Reg No - KMC:91816)  
 HEAD-HAEMATOLOGY &  
 CLINICAL PATHOLOGY



 Dr.ASWATHY VARGHESE,  
 MBBS, MD(MICROBIOLOGY)  
 (Reg No - TCMC:50839)  
 CONSULTANT  
 MICROBIOLOGIST

Scan to View Details

Page 8 Of 8



Scan to View Report

ID: 8848

25-03-2023 11:58:58 AM

CARDIART

MAHIPAL M M

Male 32Years

HR : 75 bpm

P : 104 ms

PR : 149 ms

QRS : 99 ms

QT/QTc : 350/392 ms

P/QRS/T : 27/45/41 °

RV5/SV1 : 1.382/1.859 mV

Diagnosis Information:

Within normal limits

Dr. George Thomas MD,FCSI,FIAE

Cardiologist

Technician : ALEENA

Ref-Phys. : MEDI WHEEL

Report Confirmed by:

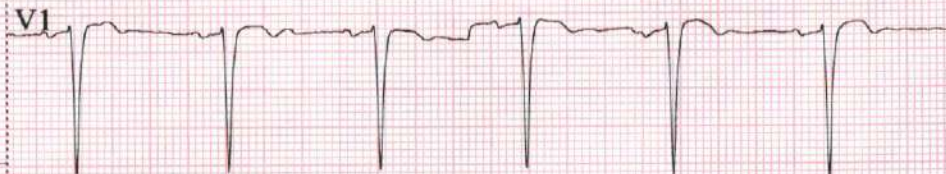

Date...25.03.2023

**OPHTHALMOLOGY REPORT**

This is to certify that I have examined

Mr / Ms : Mahipal M.M ..... Aged...32...and his / her

visual standards is as follows :

**Visual Acuity:**

For far vision

R: 6/6D

R 6/6  
L 6/6

L: 6/6

For near vision

R: N6

L: N6

Color Vision : Normal .....

.....

*Nannu Elizabeth*

**Nannu Elizabeth**

**(Optometrist)**





NAME: MR MAHIPAL M M	STUDY DATE 25/03/2023
AGE / SEX : 32 YRS / M	REPORTING DATE 25/03/2023
REFERRED BY :MEDIWHEEL ARCOFEMI	ACC NO : 4126WC008848

**X - RAY - CHEST PA VIEW**

- Both the lung fields are clear.
- B/L hila and mediastinal shadows are normal.
- Cardiac silhouette appears normal.
- Cardio - thoracic ratio is normal.
- Bilateral CP angles and domes of diaphragm appear normal.

**IMPRESSION: NORMAL STUDY**

Kindly correlate clinically

*Navneet*  
Dr. NAVNEET KAUR, MBBS, MD  
Consultant Radiologist.



NAME	MR MAHIPAL M M	AGE	32 YRS
SEX	MALE	DATE	March 25, 2023
REFERRAL	MEDIWHEEL ARCOFEMI	ACC NO	4126WC008848

**USG ABDOMEN AND PELVIS**

<b>LIVER</b>	Measures ~ 15.8 cm. Bright echotexture. Smooth margins and no obvious focal lesion within. No IHBR dilatation. Portal vein normal in caliber .
<b>GB</b>	Partially contracted.
<b>SPLEEN</b>	Measures ~ 10.7 cm, normal to visualized extent. Splenic vein normal.
<b>PANCREAS</b>	Normal to visualized extent. PD is not dilated.
<b>KIDNEYS</b>	RK: 8.9 x 4.4 cm, appears normal in size and echotexture LK: 9.9 x 5.4 cm, appears normal in size and echotexture. No focal lesion / calculus within. Maintained corticomedullary differentiation and normal parenchymal thickness. No hydroureteronephrosis.
<b>BLADDER</b>	Normal wall caliber, no internal echoes/calculus within.
<b>PROSTATE</b>	Normal in volume and echopattern.
<b>NODES/FLUID</b>	Nil to visualized extent.
<b>BOWEL</b>	Visualized bowel loops appear normal.

**An 11 mm defect is seen in anterior abdominal wall at the level of umbilicus with herniation of omental fat through the defect.**

**IMPRESSION**      ✦ *Hepatomegaly with grade I fatty liver.*  
                          ✦ *Umbilical hernia.*

Kindly correlate clinically.

  
**Dr. NAVNEET KAUR MBBS . MD**  
**Consultant Radiologist**

**Thank you for referral. Your feedback will be appreciated.**

NOTE: This report is only a professional opinion based on the real time image finding and not a diagnosis by itself. It has to be correlated and interpreted with clinical and other investigation findings. Review scan is advised, if this ultrasound opinion and other clinical findings / reports don't correlate.



