

DAKSH HOSPITAL

396 - 397, Gandhi Nagar, Scheme No. 8, ALWAR -301001

Ref. No.

Date.....

MEDICAL EXAMINATION REPORT

Mediwheel (BOB)

Name: Mr. Rajeev Kumar

Age: 48 yrs

Sex: Male

Date: 25/12/2023

General Physical Examination

Height : 170 cm
Pulse : 88 /mt
Respiration : 18 /mt

Weight : 70 kg
BP : 130/80 mm/hg
BMI : 24.2 kg/m²

Systemic Exam:- NORMALDental Check up :- NORMALEye check-up :- NORMALSkin Check up:- NORMALENT Check up:- NORMAL

Impression:- Fully controlled II & MUD (planned)
• 1 DMPT, TC, TG, TSH

60 DMPT (100)

Recommendation:- • Lifestyle modification (cystin / Arsho diet)
• Lipoglyn 100 4TMS | X 1 month
• Montem AC OD

Dr. Mukesh Kumar Gupta
MD Gen. Medicine
Reg. No 5423/16262

डॉ० मुकेश गुप्ता
M.D.F.C.C.S.

फिजिशियन एवं मधुमेह रोग विशेषज्ञ
दक्ष हॉस्पिटल, अलवर
रजि० नं०-5423/16262

Results

Run Date 25/12/2023 09:29:03 AM

Operator DAKSH

Last Name

Sample ID 1

First Name MR RAJEEV KUMAR

Department

Gender Male Age

Physician DR. MUKESH GUPTA M.D

Patient ID AUTO_PID18486

Type Man

Date of birth

Sample comments

Susp. Pathologies

Anisocytosis
Macroplatelets

			Range
RBC	4.57	10 ⁶ /μL	3.80 - 5.50
HGB	15.4	g/dL	13.0 - 17.0
HCT	46.6	%	39.0 - 52.0
MCV	101.9 h	μm ³	76.0 - 100.0
MCH	33.6	pg	26.0 - 34.0
MCHC	33.0	g/dL	32.0 - 35.0
RDW-CV	21.2 H	%	11.0 - 16.0
RDW-SD	83.3 H	μm ³	37.0 - 49.0

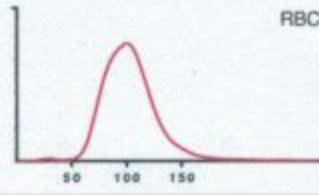

			Range
PLT	188 *	10 ³ /μL	150 - 450
PCT	0.23	%	0.15 - 0.40
MPV	12.0 H	μm ³	8.0 - 11.0
PDW	24.0 h	μm ³	11.0 - 22.0
P-LCC	86	10 ³ /μL	44 - 140
P-LCR	45.9	%	18.0 - 50.0

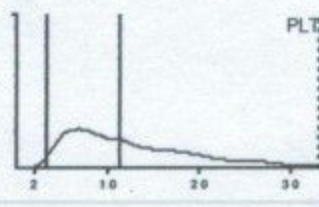

			Range
WBC	5.48	10 ³ /μL	3.50 - 10.00
	#		
NEU	3.29	1.60 - 7.00	60.3 40.0 - 75.0
LYM	1.83	1.00 - 3.00	33.5 20.0 - 45.0
MON	0.11 l	0.20 - 0.80	2.0 2.0 - 10.0
EOS	0.15	0.00 - 0.50	2.8 1.0 - 6.0
BAS	0.08	0.00 - 0.15	1.4 h 0.0 - 1.0
LIC	0.02	0.00 - 0.10	0.3 0.0 - 1.0

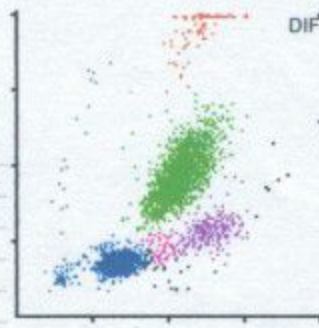

Dr. R.S. Gupta
Dr. R.S. GUPTA
 MD (Pathology) (MAHE)
 RMC No. 7924/19778

Date :-25/12/2023

Name :- MR. RAJEEV KUMAR

Age & Sex :- 48 Yrs/ male

Refd. :- Dr Mukesh Gupta M.D.

	TEST NAME	RESULT	REFERENCE RANGE
	ESR	10	00 -20 mm/hrs
	Blood Group & Rh Factor	B POSITIVE	
	HbA1C	4.8	4 - 5.6%
	Blood Sugar (F)	82.1	< 70 - 100 mg/dl
	Blood Sugar (PP)	105.1	< 140 mg/dl
	Urine Sugar (F)	NIL	-
	Urine Sugar (PP)	NIL	-
LIVER	S.Bilirubin Total	1.40	0.30 - 1.20 mg/dl
	S.Bilirubin Direct	0.40	0.10 - 0.30 mg/dl
	S.Bilirubin Indirect	1.00	0.30 - 0.90 mg/dl
	S.G.O.T.	57	> 37 u/l
	S.G.P.T.	68	> 40 u/l
	S.Alk. Phosp.	199	80 - 306 u/l
	G.G.T.	19.1	5 -40 u/l
	Total Protein	6.9	6.5 - 8.5 gm/dl
	Albumin	3.7	3.8 - 5.4 gm/dl
	Globulin	3.2	2.3 - 3.5 gm/dl
	A/G Ratio	1.2	-
AST/ALT Ratio	0.8	-	
KIDNEY	Blood Urea	29.1	15 -45 mg/dl
	S.Creatinine	1.1	0.60 - 1.30 mg/dl
	BUN	17.1	6 -24 mg/dl
	S.Uric Acid	5.3	M 3.1 - 7.0, F 2.5 - 5.6 mg/dl
	BUN/Creatinine Ratio	15.1	-
LIPID PROFILE	Total Cholesterol	160.1	Up to 200 mg/dl
	S.HDL	42.1	30 - 70 mg/dl
	S.LDL	78.1	Up to 170 mg/dl
	S.VLDL	40.1	5.0 - 40 mg/dl
	S. Triglycerides	200.1	Up to 170 mg/dl
	LDL/HDL Ratio	1.8	-
	Total Cholesterol/ HDL Ratio	3.8	-
THYROID	T3	120.1	40 - 181 ng/dl
	T4	6.4	4.6 - 10.5 µg/dl
	TSH	6.09	0.30 - 5.0 mIU/L

URINE EXAMINATION
Microscopic Examination :

General/Chemical Examination:			RBC	Absent
	Colour	Pale Yellow	WBC	1 -2
	Reaction	Acidic	Epithelial Cells	0-1
	Specific Gravity	QNS	Cast	Absent
	Appearance	S.TURBID	Crystal	Absent
	Albumin	Nil	Spermatozoa	Absent
	Sugar	Nil	Amorphous Sediments	Absent
			Other	Absent

X-RAY CHEST

NORMAL STUDY

STOOL EXAMINATION
Microscopic Examination :

General/ Chemical Examination:			RBC	-
	Colour	-	WBC	-
	Consistency	-	Ova & Parasites	-
	PH	-		
	Reducing Substances	-		

Dr. R.S. GUPTA
MD (Pathology) (MAHE)
RMC No. 7924/19778

TECHNOLOGIST

All investigation have their own limitations regarding the sensitivity & specificity of individual assay procedures, Isolated laboratory investigations never confirm the final diagnosis of the disease. They only help in arriving at a diagnosis in conjunction with clinical presentation and other related investigations. Report is not valid for medico-legal purpose subject to ALWAR jurisdiction only.

Date :- 25/12/2023

Name :- Mr. Rajeev Kumar

Age & Sex :- 48Yrs/ Male

Refd. :- Dr Mukesh Gupta MD

CLINICAL-BIOCHEMISTRY

<u>Test Name</u>	<u>Observation Unit</u>	<u>Biological Ref.</u>
PSA Prostate Specific Antigen, Serum by CMLA	2.18 ng/ml	0.0-4.0

Remarks:-

Measurement of serum PSA levels is not recommended as a screening procedure for the diagnosis of cancer because elevated PSA levels are also observed in patients with benign prostatic hypertrophy. PSA levels increase in men with cancer of the prostate and after radical prostatectomy PSA levels routinely fall to the undetectable range.

If prostatic tissue remains after surgery or metastasis has occurred, PSA appears to be useful in detecting residual and early recurrence of tumor.

Serial PSA levels can help determine the success of prostatectomy and the need for further treatment, such as radiation, endocrine or chemotherapy and in the monitoring of the effectiveness of therapy.



Dr. R.S. GUPTA
MD (Pathology) (MAHE)
RMC No. 7924/19778

Doctor



TECHNOLOGIST

All investigation have their own limitations regarding the sensitivity & specificity of individual assay procedures, isolated laboratory investigations never confirm the final diagnosis of the disease. They only help in arriving at a diagnosis in conjunction with clinical presentation and other related investigations. Report is not valid for medico-legal purpose subject to ALWAR jurisdiction only.



दक्ष हॉस्पिटल

396, गाँधी नगर स्कीम नं.8, अलवर (राज०) ☎ 0144-2703340

Sonography / 2D Echo Cardiography / Doppler Report

Name: MR. RAJEEV KUMAR /M/48 YRS

Date: 25-Dec-23

BOB HEALTH CHECK UP

U.S.G. OF ABDOMEN & PELVIS

LIVER

Liver is **15.3 cm at MCL with increase echogenicty**. Intra hepatic biliary radicals are not dilated.
No evidence of focal or diffuse lesion.

GALL BLADDER

Gall bladder is normal dilated. Lumen clear. Wall thickness normal. CBD normal

PANCREAS

Pancreas is normal in size, shape & echo-texture.

SPLEEN

Mild enlarged 11 cm in size with normal shape & echo- texture.

BOTH KIDNEY

Both kidney normal shape, size & echo texture. CMD maintained

PROSTATE is normal shape, size & echo texture..

URINARY BLADDER is normally distended, visualized lumen appear clear.

Impression- Fatty liver Grade II

Mild splenomegaly

Please correlate clinically. USG accuracy is 95 % due to technical limitations as well as inaccuracies inherent in the laboratory and statistical analysis biological process.

This report is not valid for medico-legal cases.

DR. MUKESH GUPTA
Dr. ~~Mukesh~~ **Mukesh** Gupta
Sonologist
Physician & Sonologist
RM 5423/16262



"भ्रूण लिंग परीक्षण की शिकायत
104 टोल फ्री सेवा पर भी की
जा सकती है"

भ्रूण लिंग परीक्षण की शिकायत 104 टोल फ्री सेवा पर भी की जा सकती है।



दक्ष हॉस्पिटल

396, गाँधी नगर स्कीम नं.8, अलवर (राज०) ☎ 0144-2703340

Sonography / 2D Echo Cardiography / Doppler Report

2D/ ECHO REPORT

Name: - Mr Rajeev Kumar Age: - 48 Yrs Date: - 25-Dec-23

Reg. No.: - Alw/2009/04
BOB health checkup

PROCEDURES: M-MODE/2D/DOPPLER/COLOR/CONTRASTB.A.S. M²

MEASUREMENT:		DOPPLER:			
		NORMAL		NORMAL (cm/sec.)	
AOD	23	(20- 37mm)	MV 0.6	(0.8- 1.3)	MR No
LA	26	(19- 40mm)	AV 1.4	(1.2- 1.8)	AR No
AVO	19	(12- 25mm)	TV 0.6	(0.3- 0.8)	TR No
RVDd.	16	(03- 09mm)	PV 0.8	(0.7- 1.1)	PR No
LVDd	52	(37- 56mm)	MITRAL VALVE-		
LVDs	32.5	(22- 40mm)		AML	Normal
IVS d	10.8	(06- 12mm)		PML	Normal
IVS s	15		AORTIC VALVE		
PWd	7	(05- 10mm)			Normal
LV FUNCTION		TV & PV are normal.			
M- E- S Separation		<0.9cm			
Minor		24.42%			
LV Ejection Fraction	68%	65 +/- 12%			

MITRAL E>A

LV WALL MOTION: NO RWMA

ALL CARDIAC CHAMBERS ARE NORMAL

ALL VALVES ARE NORMAL

NO CLOT, VEGETATION, PERICARDIAL EFFUSION

Adv: - Follow up/ review at higher center for confirmation

Note:- Please Correlate clinically. Due to technical limitations as well as inaccuracies inherent in the laboratory and statistical analysis of biological process. Diagnostic accuracy of ECHO is up to 95% only.
Report is not valid for medico-legal purpose.

DR. MUKESH GUPTA
Dr. Mukesh Gupta
PHYSICIAN
Physician & Sonologist
RM 5423/16262



"भ्रूण लिंग परीक्षण की शिकायत
104 टोल फ्री सेवा पर भी की
जा सकती है"

भ्रूण लिंग परीक्षण की शिकायत 104 टोल फ्री सेवा पर भी की जा सकती है।

ID: 205

25-12-2023 11:34:46

Male Years

Req. No. :

HR : 76 bpm

P : 104 ms

PR : 138 ms

QRS : 92 ms

QT/QTcBz : 346/389 ms

P/QRS/T : 63/63/28 °

RV5/SVI : 1.633/0.484 mV

Diagnosis Information:

Sinus rhythm

Normal ECG

Report Confirmed by:

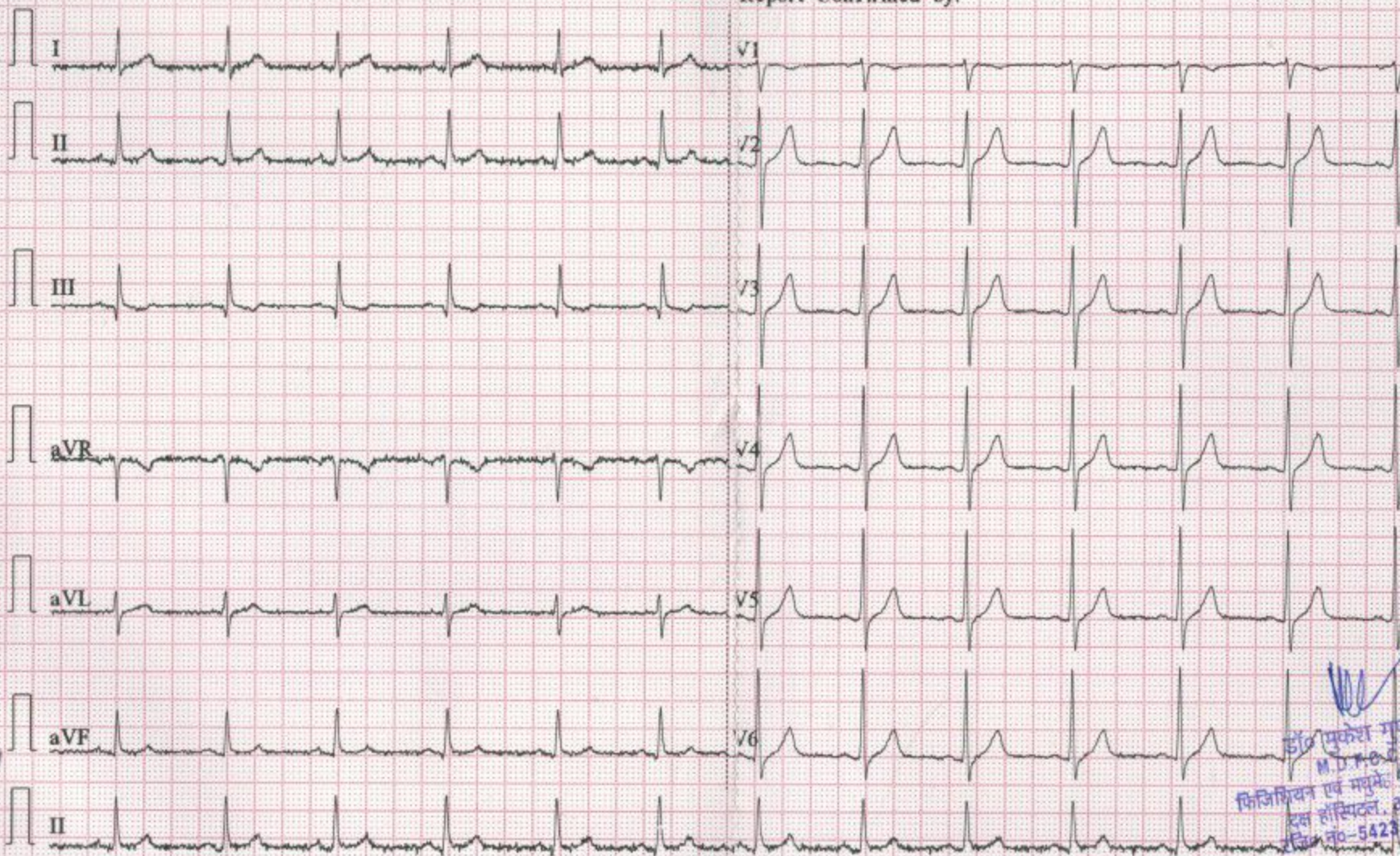

 डॉ. मुकेश गुप्ता
 M.D. P.O. S.
 फिजिशियन एवं मधुमेह रोग विशेषज्ञ
 दस हॉस्पिटल, अलवर
 फोन नं०-5423/16262

R

