



भारत सरकार

Government of India



आधार

Issue Date: 09/12/2012



रीता यादव

Rita Yadav

जन्म तारीख / DOB : 03/08/1980

महिला / FEMALE



8514 1777 8013

8514 1777 8013

मेरा आधार, मेरी पहचान



To,

The Coordinator,  
Mediwheel (Arcofemi Healthcare Limited)  
Helpline number: 011- 41195959

Dear Sir / Madam,

**Sub: Annual Health Checkup for the employees of Bank of Baroda**

This is to inform you that the following spouse of our employee wishes to avail the facility of Cashless Annual Health Checkup provided by you in terms of our agreement.

PARTICULARS OF HEALTH CHECK UP BENEFICIARY	
NAME	RITA YADAV
DATE OF BIRTH	03-08-1980
PROPOSED DATE OF HEALTH CHECKUP FOR EMPLOYEE SPOUSE	25-02-2023
BOOKING REFERENCE NO.	22M120545100042506S
SPOUSE DETAILS	
EMPLOYEE NAME	MR. YADAV AJAI KUMAR
EMPLOYEE EC NO.	120545
EMPLOYEE DESIGNATION	HEAD CASHIER "E" _II
EMPLOYEE PLACE OF WORK	SARSA
EMPLOYEE BIRTHDATE	01-09-1980

This letter of approval / recommendation is valid if submitted along with copy of the Bank of Baroda employee id card. This approval is valid from **16-02-2023** till **31-03-2023**. The list of medical tests to be conducted is provided in the annexure to this letter. Please note that the said health checkup is a **cashless facility** as per our tie up arrangement. We request you to attend to the health checkup requirement of our employee's spouse and accord your top priority and best resources in this regard. The EC Number and the booking reference number as given in the above table shall be mentioned in the invoice, invariably.

We solicit your co-operation in this regard.

Yours faithfully,

Sd/-

**Chief General Manager  
HRM Department  
Bank of Baroda**

(Note: This is a computer generated letter. No Signature required. For any clarification, please contact Mediwheel (Arcofemi Healthcare Limited))



## PHYSICIAN EXAMINATION

<b>Name :</b>	<b>RITA YADAV</b>	<b>Age :</b>	<b>41/FEMALE</b>
<b>Reg.No :</b>	<b>20230208614</b>	<b>DOE :</b>	<b>25/02/2023</b>

### Physical Examination:

<b>Height:</b>	<b>155 CM</b>	<b>Weight:</b>	<b>63 KG</b>	<b>PULSE:</b>	<b>114</b>	<b>Temperature:</b>	<b>NORMAL</b>
----------------	-------------------	----------------	------------------	---------------	------------	---------------------	---------------

<b>BMI :</b>	<b>26.2</b>	<b>BP :</b>	<b>134/82</b>	<b>SPO2</b>	<b>99%</b>
--------------	-------------	-------------	---------------	-------------	------------

<b>Chief Complaint :</b>	<b>NAD</b>
<b>Past History :</b>	<b>NAD</b>
<b>General Examination :</b>	<b>NAD</b>
<b>Systemic Examination :</b>	<b>NAD</b>
<b>INVESTIGATION :</b>	<b>NAD</b>
<b>ADVICE :</b>	<b>NAD</b>

**DR. SAURABH JAIN**





### Examination By Ophthalmologist

<b>Name :</b>	<b>RITA YADAV</b>	<b>Age :</b>	<b>41/FEMALE</b>
<b>Reg.No :</b>	<b>20230208614</b>	<b>DOE :</b>	<b>25/02/2023</b>

<b>Present Complaints :</b>	<b>NAD</b>
<b>Medical History :</b>	<b>NAD</b>
<b>Examination Of Eye :</b>	

<b>External Examination :</b>	<b>WNL</b>	<b>WNL</b>
<b>Ati Seg Examination :</b>	<b>WNL</b>	<b>WNL</b>
<b>Schiotz Tonometry IOP :</b>	<b>WNL</b>	<b>WNL</b>
<b>Fundus :</b>		

<b>Without Glass</b>	<b>Distant Vision :</b>	
	<b>Near Vision : N6</b>	<b>N6</b>
<b>With Glass</b>	<b>Distant Vision : 6/6WITH 0.50DSPH</b>	<b>6/6WITH 0.50DSPH</b>
	<b>Near Vision :</b>	
<b>Colour Vision (With Ishihara Chart) :</b>		<b>WNL</b>
<b>Advice :</b>		



**DR CHETAN CHAUHAN**



### Examination by GYNAECOLOGIST

Name:	RITA YADAV	Age:	41/FEMALE
Reg.No:	20230208614	DOE:	25/02/2023

Presenting Complaint:	NO COMPLAINTS
-----------------------	---------------

Medical History :	
M/H:	WNL
O/H:	G3, P2,L2,A1,E0 8YEAR /6YEAR (FTND)
OTHER:	NOTL

EXAMINATION:	
P/A:	NAD
P/S:	NAD
P/V:	NAD

IMPRESSION:	NAD
ADVICE:	MEMMOGRAPHY,SONOGRAPHY OF BREAST ,PEP SMEAR (LCB) EVER 2-3 YEARS





**EXAMINATION BY DENTAL**

<b>Name :</b>	<b>RITA YADAV</b>	<b>Age/Sex:</b>	<b>41/FEMALE</b>
<b>Reg No :</b>	<b>20230208614</b>	<b>DOE:</b>	<b>25/02/23</b>

<b>Presenting Complaint :</b>	<b>C/O LOOSING OF TEETH IN LOWER FRONT TEETH</b>
-------------------------------	--

<b>Medical History :</b>	<b>NAD</b>
--------------------------	------------

<b>Examination :</b>	<b>GRADE -2</b>	<b>MOBILITY</b>	
		<b>IRT</b>	
		<b>21</b>	<b>12</b>

<b>Impression :</b>	<b>NAD</b>
---------------------	------------

<b>Advice :</b>	<b>EXTRACTION</b>	<b>FPD IRT</b>
	<b>IRT</b>	
	<b>21</b>	<b>12</b>
		<b>9321</b>
		<b>1234</b>



**DR RUSDA MALEK**



Patient Name : Rita . Yadav

Sample No. : 20230215386



Patient ID : 20230208614

Visit No. : OPD20230225712

Age / Sex : 41y/Female

Coll. Date : 25/02/2023 08:45

Consultant : DR SAURABH JAIN

S. Coll. Date : 25/02/2023 10:20

Ward : -

Report Date : 25/02/2023 15:12

### CBC, ESR

Investigation	Result	Normal Value
Hemoglobin :	11.7 gm/dl [L]	12.5 to 16.0 gm/dl
P.C.V. :	35.8 % [L]	37.0 to 47.0 %
M.C.V. :	83.8 fL	78 to 100 fL
M.C.H. :	27.4 pg	27 to 31 pg
M.C.H.C. :	32.7 g/dl	32 to 36 g/dl
RDW :	12.5 %	11.5 to 14.0 %
RBC Count :	4.27 X 10 <sup>6</sup> / cumm	4.2 to 5.4 X 10 <sup>6</sup> / cumm
Polymorphs :	77 % [H]	38 to 70 %
Lymphocytes :	20 %	15 to 48 %
Eosinophils :	1 %	0 to 6 %
Monocytes :	2 % [L]	3 to 11 %
Total :	100	< 100 > 100
WBC Count :	5400 /cmm	4000 to 10000 /cmm
Platelets Count :	160000 / cmm	1,50,000 to 4,50,000 /cmm
ESR - After One Hour :	14 mm/hr	1 to 20 mm/hr

**Dr.Mehul Desai**  
**M.B.D.C.P**  
**Reg.No.G-9521**



Patient Name : Rita . Yadav

Sample No. : 20230215386



Patient ID : 20230208614

Visit No. : OPD20230225712

Age / Sex : 41y/Female

Coll. Date : 25/02/2023 08:45

Consultant : DR SAURABH JAIN

S. Coll. Date : 25/02/2023 10:20

Ward : -

Report Date : 25/02/2023 15:12

### Blood Group

Investigation	Result	Normal Value
<b>BLOOD GROUP :</b>		
ABO	B	
Rh	Positive	

### HBA1C

Investigation	Result	Normal Value
Glycosylated Hb :	5.8 %	Near Normal Glycemia : 6 to 7 Excellent Control : 7 to 8 Good Control : 8 to 9 Fair Control : 9 to 10 Poor Control : > 10

Average Plasma Glucose of Last 3 Months : 119.76

### FBS & PPBS

Investigation	Result	Normal Value
Blood Sugar (FBS) :	86 mg/dl	74 - 100 mg/dl
Urine Sugar ( FUS ) :	Nil	
Blood Sugar (PP2BS) :	94 mg/dl	70 to 120 mg/dl
Urine Sugar ( PP2US ) :	Nil	

**Dr. Mehul Desai**  
M.B.D.C.P  
Reg.No.G-9521





**Patient Name :** Rita . Yadav

**Sample No. :** 20230215386



**Patient ID :** 20230208614

**Visit No. :** OPD20230225712

**Age / Sex :** 41y/Female

**Coll. Date :** 25/02/2023 08:45

**Consultant :** DR SAURABH JAIN

**S. Coll. Date :** 25/02/2023 10:20

**Ward :** -

**Report Date :** 25/02/2023 15:12

### RENAL FUNCTION TEST

Investigation	Result	Normal Value
Creatinine :	0.7 mg/dl	0.6 - 1.4 mg/dl
Urea :	23 mg/ dl	13 - 45 mg/dl
Uric Acid :	3.6 mg/dl	3.5 - 7.2 mg/dl
Calcium :	8.8 mg/dl	8.5 - 10.5
Phosphorus :	4.3 mg/dl	1.5 - 6.8

**Dr.Mehul Desai**  
**M.B.D.C.P**  
**Reg.No.G-9521**



**Patient Name :** Rita . Yadav

**Sample No. :** 20230215386



**Patient ID :** 20230208614

**Visit No. :** OPD20230225712

**Age / Sex :** 41y/Female

**Coll. Date :** 25/02/2023 08:45

**Consultant :** DR SAURABH JAIN

**S. Coll. Date :** 25/02/2023 10:20

**Ward :** -

**Report Date :** 25/02/2023 15:12

### LFT (Liver Function Test)

Investigation	Result	Normal Value
Total Bilirubin :	1 mg/dl	0.2 to 1.0 mg/dl
Direct Bilirubin :	0.4 mg/dl	0.0 to 0.2 mg/dl
Indirect Bilirubin :	0.6 mg/dl	0.0 to 0.8 mg/dl
AST (SGOT) :	22 U/L	5 to 34 U/L
ALT (SGPT) :	20 U/L	0 to 55 U/L
Total Protein (TP) :	6.7 g/dL	6.4 to 8.3, g/dl
Albumin (ALB) :	4 g/dl	3.5 to 5.2 g/dl
Globulin :	2.7 g/dl	2.3 to 3.5 g/dl
A/G Ratio :	1.48	
Alkaline Phosphatase (ALP) :	117 U/L	40 to 150 U/L
GAMMA GT. :	10 U/L	7 to 35 U/L

**Dr. Mehul Desai**  
**M.B.D.C.P**  
**Reg.No.G-9521**



<b>Patient Name :</b>	Rita . Yadav	<b>Sample No. :</b>	20230215386 
<b>Patient ID :</b>	20230208614	<b>Visit No. :</b>	OPD20230225712
<b>Age / Sex :</b>	41y/Female	<b>Coll. Date :</b>	25/02/2023 08:45
<b>Consultant :</b>	DR SAURABH JAIN	<b>S. Coll. Date :</b>	25/02/2023 10:20
<b>Ward :</b>	-	<b>Report Date :</b>	25/02/2023 15:12

### Lipid Profile

Investigation	Result	Normal Value
Sample :	Fasting	
Sample Type :	Normal	
Cholesterol (Chol) :	154 mg/dl	Low risk : < 200 Moderate risk : 200 - 239 High risk : > or = 240
Triglyceride :	56 mg/dl	Normal : < 200.0 High : 200 - 499 Very High : > or = 500
HDL Cholesterol :	63 mg/dl	Low risk: >or = 60 mg/dL High risk : Up to 35 mg/dL
LDL :	79.8 mg/dl [L]	131.0 to 159.0(N) < 130.0(L) > 159.0(H)
VLDL :	11.2 mg/dl	Up to 0 to 34 mg/dl
LDL/HDL Ratio :	1.27	Low risk : 0.5 to 3.0 Moderate risk : 3.0 to 6.0 Elevted level high > 6.0
Total Chol / HDL Ratio :	2.44	Low Risk : 3.3 to 4.4 Average Risk : 4.4 to 7.1 Moderate Risk : 7.1 to 11.0 High Risk : > 11.0
Total Lipids :	573 mg/dl	400 to 700 mg/dl

**Note :-** Lipemic samples give high triglyceride value and falsely low LDL value.

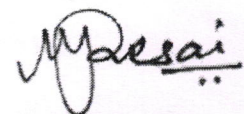

**Dr.Mehul Desai**  
**M.B.D.C.P**  
**Reg.No.G-9521**



# Savita

**Superspeciality Hospital**  
(A Unit of Solace Healthcare Pvt. Ltd.)

Parivar Char Rasta, Waghodia-Dabhoi Ring Road, Vadodara-390019

☎ 0265-2578844 / 2578849 ✉ mh@savitahospital.com 🌐 savitahospital.com

<b>Patient Name :</b>	Rita . Yadav	<b>Sample No. :</b>	20230215386 
<b>Patient ID :</b>	20230208614	<b>Visit No. :</b>	OPD20230225712
<b>Age / Sex :</b>	41y/Female	<b>Coll. Date :</b>	25/02/2023 08:45
<b>Consultant :</b>	DR SAURABH JAIN	<b>S. Coll. Date :</b>	25/02/2023 10:20
<b>Ward :</b>	-	<b>Report Date :</b>	25/02/2023 15:12

## Urine R/M

Investigation	Result	Normal Value
Quantity - :	20 ml	
Colour - :	Straw	
Reaction (pH) :	6.5	4.6-8.0
Turbidity :	Clear	
Deposit :	Absent	Absent
Sp.Gravity :	1.005	1.005-1.010
Protein :	Absent	Absent
Glucose :	Absent	Absent
Bile Salts :	Absent	Absent
Bile pigments :	Absent	Absent
Ketones :	Absent	Absent
Urobilinogen :	Absent	
Blood :	Absent	Absent
Pus Cells :	0-2 /hpf	0-5/hpf
Red Blood Cells :	Absent /hpf	Absent
Epithelial Cells :	1-2 /hpf	

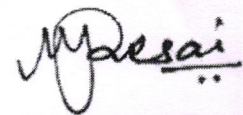

**Dr.Mehul Desai**  
**M.B.D.C.P**  
**Reg.No.G-9521**



Unipath Specialty Laboratory (Baroda) LLP- Platinum Complex, Opp. HDFC Bank, Nr. Radha Krishna char rasta, Akota, Vadodara - 390020  
Mobile: 7228800500 / 8155028222 | Email: info.baroda@unipathllp.in



## TEST REPORT

<b>Reg. No.</b> : 30201013093	<b>Reg. Date</b> : 25-Feb-2023 12:37	<b>Collected On</b> : 25-Feb-2023 12:37
<b>Name</b> : Ms. RITA YADAV		<b>Approved On</b> : 25-Feb-2023 13:42
<b>Age</b> : 41 Years	<b>Gender</b> : Female	<b>Dispatch At</b> :
<b>Ref. By</b> :	<b>Ref. No.</b> :	<b>Tele No.</b> :
<b>Location</b> : SAVITA SUPERSPECIALTY HOSPITAL @ WAGHODIYA ROAD		

Test Name	Results	Units	Bio. Ref. Interval
<b>THYROID FUNCTION TEST</b>			
T3 (triiodothyronine) <i>Method:CLIA</i>	1.15	ng/mL	0.6 - 1.81
T4 (Thyroxine) <i>Method:CLIA</i>	9.30	µg/dL	4.5 - 12.6
TSH ( ultra sensitive) <i>Method:CLIA</i>	2.670	µIU/mL	0.55 - 4.78
Sample Type:Serum			

**Comments:**

Thyroid stimulating hormone (TSH) is synthesized and secreted by the anterior pituitary in response to a negative feedback mechanism involving concentrations of FT3 (free T3) and FT4 (free T4). Additionally, the hypothalamic tripeptide, thyrotropin-releasing hormone (TRH), directly stimulates TSH production. TSH stimulates thyroid cell production and hypertrophy, also stimulate the thyroid gland to synthesize and secrete T3 and T4. Quantification of TSH is significant to differentiate primary (thyroid) from secondary (pituitary) and tertiary (hypothalamus) hypothyroidism. In primary hypothyroidism, TSH levels are significantly elevated, while in secondary and tertiary hypothyroidism, TSH levels are low.

**TSH levels During Pregnancy :**

- First Trimester : 0.1 to 2.5 µIU/mL
- Second Trimester : 0.2 to 3.0 µIU/mL
- Third trimester : 0.3 to 3.0 µIU/mL

Reference : Carl A.Burtis,Edward R.Ashwood,David E.Bruns. Tietz Textbook of Clinical Chemistry and Molecular Diagnostics. 5th Edition. Philadelphia: WB Saunders,2012:2170

----- End Of Report -----

This is an electronically authenticated report.

Test done from collected sample.

Printed On: 25-Feb-2023 13:43

**Dr. Vishal Jhaveri**  
M.B.B.S, D.C.P  
Reg. G-13041

We are open 24 x 7 & 365 days

Page 1 of 1  
LLP Identification Number: AAN-8932

41 Years

RITA YADAV  
Female

25-Feb-23 9:39:54 AM

Rate 66

PR 111

QRSD 92

QT 364

QTc 382

--AXIS--

P 0

QRS 44

T 45

12 Lead; Standard Placement

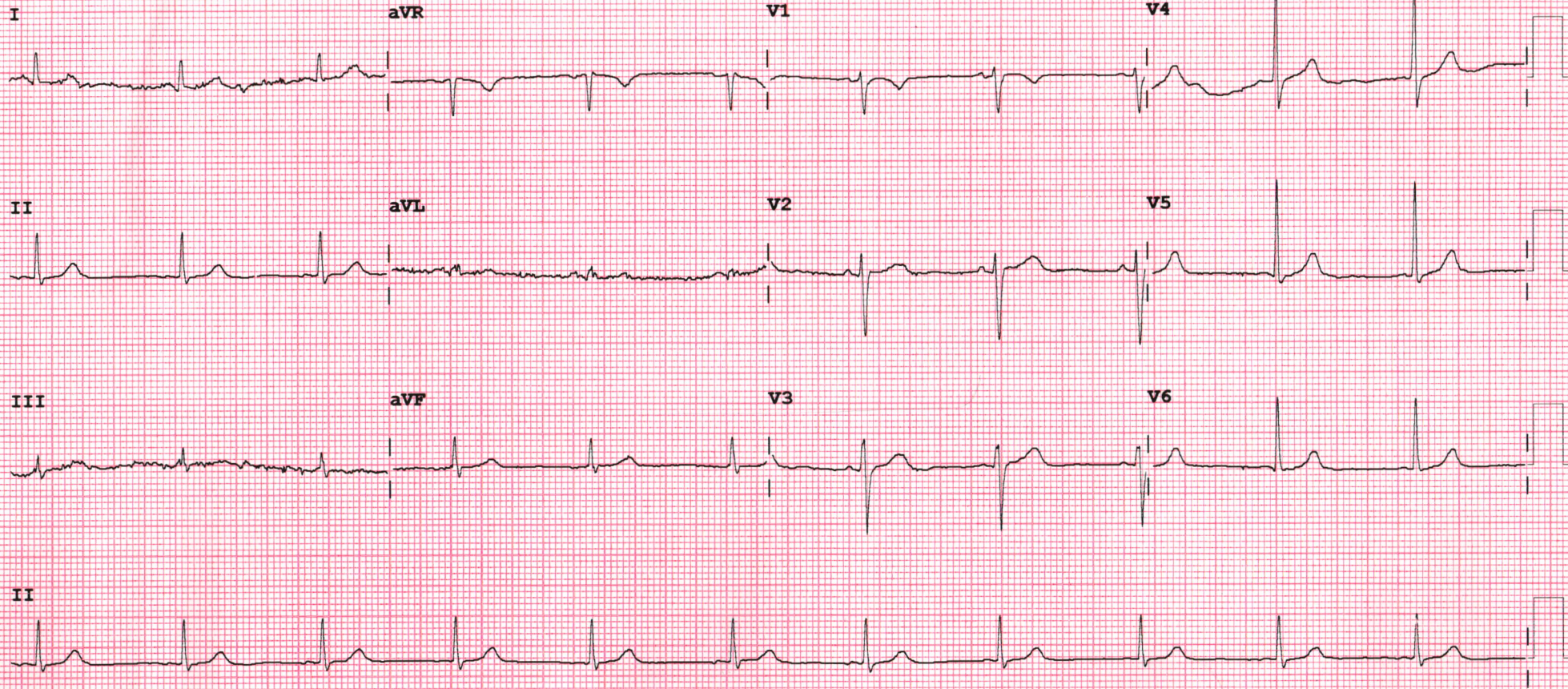

Device:

Speed: 25 mm/sec

Limb: 10 mm/mV

Chest: 10.0 mm/mV

F 50~ 0.50-150 Hz W

PH09

P?



# Savita

**Superspeciality Hospital**  
(A Unit of Solace Healthcare Pvt. Ltd.)

Parivar Char Rasta, Waghodia-Dabhoi Ring Road, Vadodara-390019

☎ 0265-2578844 / 2578849 ✉ mh@savitahospital.com 🌐 savitahospital.com

## 2D ECHO & COLOUR DOPPLER REPORT

**Name : RITA YADAV      Age/sex 41 Years / female, Date : 25/2/23**

**Ref by Dr. Saurabh Jain**

**Observations :**

Normal LV size & systolic function. LVEF 60 % ( Visual ).

No RWMA.

No LV diastolic dysfunction.

Mild MR. No MS.

No AR. No AS.

Mild TR. No PAH. Pasp = 36 mmHg.

Normal sized LA, RA & RV with normal RV systolic function.

Normal Main PA.

Intact IAS & IVS.

No intracardiac clot & vegetation.

No PDA & Coarctation.

Normal pericardium , no pericardial effusion.

IVC normal.

Ao : 23 mm, LA :34 mm, IVS:10/14 mm, PW: 10 /15 mm. LVID : 40 /25 mm

**Conclusion:**

**Normal LV systolic function. LVEF 60 %.**

**No RWMA.**

**Mild MR. No PAH.**

**Dr. Nirav Bhalani.**

**MD, DNB (Cardiology)**





Patient name	RITABEN JADAV
Age / Sex	41 Y/F
Date	Saturday, 25 February 2023

**ULTRASOUND OF ABDOMEN**

**LIVER** appears normal in size and shows normal parenchymal echogenicity. No evidence of focal lesion. No evidence of dilated IHBR or portal vein. CBD appears normal.

**GALL BLADDER** is distended. No evidence of abnormal wall thickening or any significant calculus within.

**PANCREAS** appears normal. MPD is WNL

**SPLEEN** appears normal in size and shows normal parenchymal echogenicity. No evidence of focal lesion.

**BOTH KIDNEYS** appear normal in size, shape and position. Right is 9.9cms and left is 10.1cms. Show normal cortical echogenicity. Corticomedullary differentiation is maintained. No evidence of calculus or hydronephrosis on either side.

**URINARY BLADDER** is partially full. No evidence of abnormal wall thickening or any significant calculus within.

**UTERUS** appears normal in size and position (8.2X5.5cm). CET is WNL. No evidence of focal lesion noted. Bilateral ovaries appear normal in size. No evidence of focal or obvious mass lesion noted.

**BOWEL LOOPS** appear normal and show normal peristalsis. No evidence of LYMPHADENOPATHY noted. No evidence of ASCITES noted.

**IMPRESSION:**

- **NO SIGNIFICANT ABNORMALITY AT PRESENT SCAN.**

Dr Jayesh Shah, M.D







**Saturday, February 25, 2023**

**RITA YADAV**

**FEMALE/ 41 YEAR**

**CHEST X RAY PA VIEW**

Both the lung fields appear normal.

Both costophrenic angles appear clear.

Cardiac silhouette appear normal.

Both hila appears normal.

Mediastinum and aorta appear normal.

Bony thorax appears normal.

No evidence of free gas seen under dome of diaphragm.

**COMMENTS:**

- **NORMAL BOTH LUNG FIELDS.**
- **NORMAL CARDIAC SIZE.**

**Dr Jayesh Shah, M.D**

