

202

Dr. Vandana G. Powar M.B.B.S., D.C.P.
Consultant Pathologist



PARTH
PATHOLOGY LABORATORY
(Computerised)

LAB - Shop No. 7, "Diwan Towers" Mangalwar Peth, Near Mirajkar Tikti, Opp. Nutan Marathi
High School, Kolhapur. Mob. 9158529408, 9422047480, 9921285167

DATE – 08/05/2023

PATIENT NAME- MRUNALI KAMBLE

AGE – 28Y/ FEMALE

HEIGHT – 155 cm

WEIGHT – 40 kg

BLOOD PRESSURE – 120 /74 mmHg

PULSES – 70/ Min

FIT TO PERFORM ALL DUTIES

Dr. Vandana G. Powar
M.B.B.S., D.C.P.
Reg. No. 68137

PATHOLOGIST

DR. VANDANA POWAR
M.B.B.S., D.C.P.



All Biochemistry Tests Done By Computerised Auto Analyser

HAEMATOLOGY | CLINICAL PATHOLOGY | BIOCHEMISTRY | SEROLOGY | MICROBIOLOGY | HISTOPATHOLOGY

24 Hours Emergency Service

Home Service Available



Scanned with OKEN Scanner

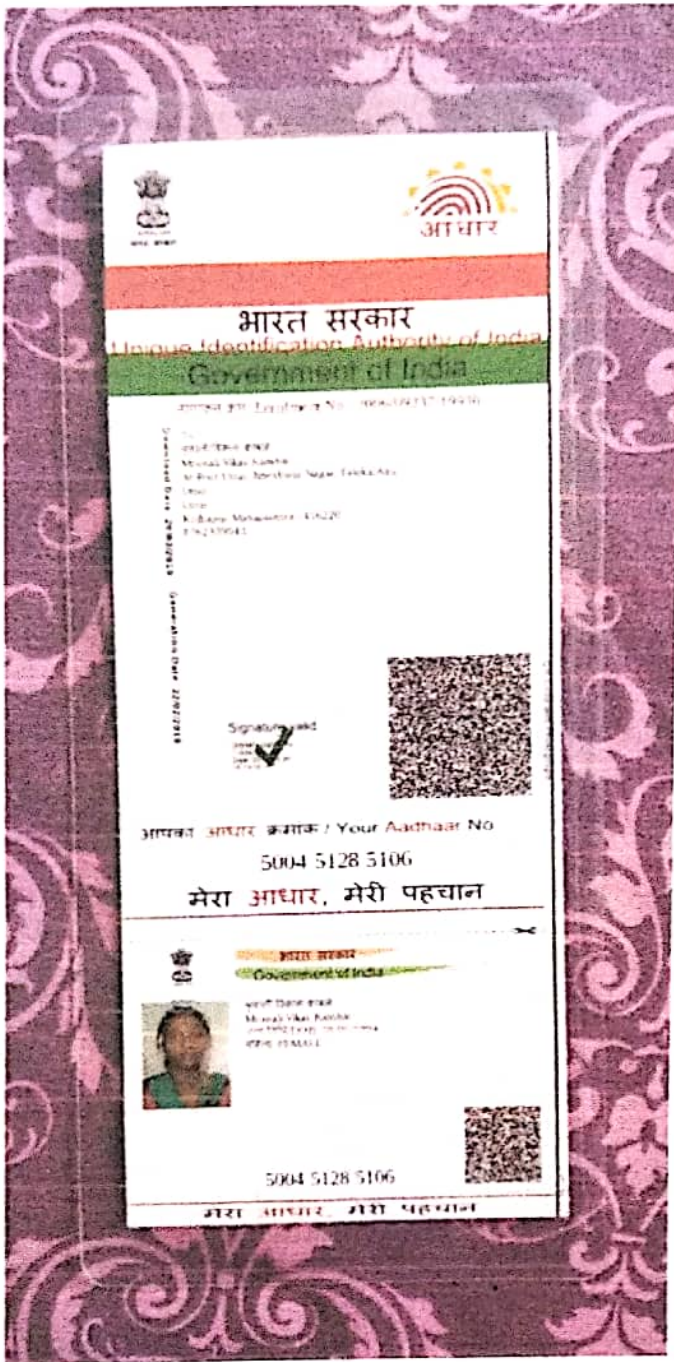

T. G. Powar

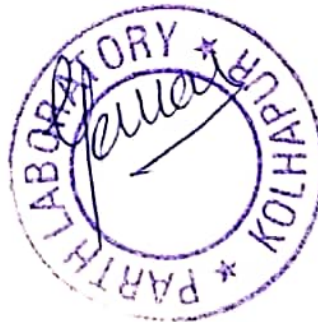

Dr. Vandana G. Powar
M.B.B.S., D.C.P.
Reg. No. 68137





Shop No. 7, "Diwan Towers" Mangalwar Peth, Near Mirajkar Tikti, Opp. Nutan Marathi High School, Kolhapur. Mob. 9158529408, 9422047480, 9921285167

NAME : - MRUNALI KAMBLE
REF BY : Dr. MEDIWHEEL LIFE INS

DATE : 08/05/2023 PT.NO. : 202 08052
AGE : 28. Yrs. SEX : F

HAEMOGRAM WITH INDICES

Test	Result	Units	Normal Range
Haemoglobin	- 11.1	g/dl	12-16
RBC Count	- 3.92	millions / cu-mm	4.5 - 6.5
PCV	- 34.2	%	40 - 54
MCV	- 87.2	fL	80 - 96
MCH	- 28.3	Pg	27 - 33
MCHC	- 32.5	gm/dl	33 - 36
RDW CV	- 13.5	%	11.0 - 14.5
WBC Count	- 6800	/cumm	4000 - 11000
Neutrophils	- 63	%	55 - 75
Lymphocytes	- 32	%	20 - 50
Eosinophils	- 03	%	1 - 6
Monocytes	- 02	%	2-10
Basophils	- 00	%	0 - 1
Platelet Count	- 307000	/ul	150000 - 450000
MPV	- 10.2	fL	7.4 - 10.4
PDW	- 11.9	%	8-12
P-LCR	- 26.2	%	15-35
E.S.R. (By Wintrobe Method)	- 09	mm at 1hr	0-15
RBC Morphology	-	Normochromic, Normocytic.	
WBC Morphology	-	Within Normal Limits	
Platelets	-	Adequate	

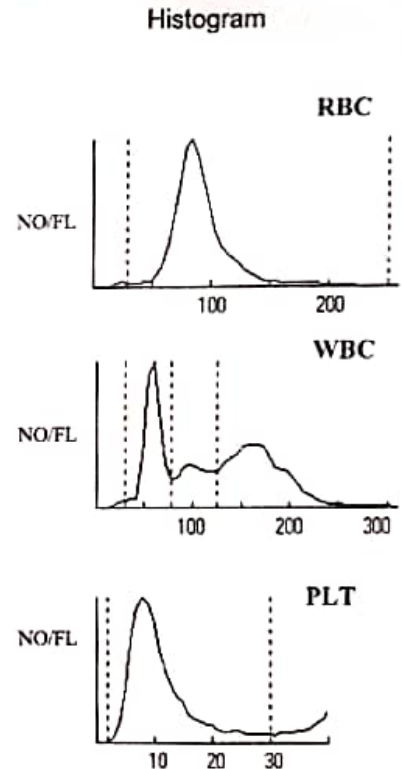

* Blood group - 'A' Rh Positive

Dr. Vandana G. Powar
M.B.B.S., D.C.P.
Reg. No. 68137



PATHOLOGIST

DR. VANDANA POWAR
M.B.B.S., D.C.P.

All Biochemistry Tests Done By Computerised Auto Analyser

HAEMATOLOGY | CLINICAL PATHOLOGY | BIOCHEMISTRY | SEROLOGY | MICROBIOLOGY | HISTOPATHOLOGY

24 Hours Emergency Service

Home Service Available



Dr. Vandana G. Powar M.B.B.S., D.C.P.
Consultant Pathologist



PARTH
PATHOLOGY LABORATORY
(Computerised)

Shop No. 7, "Diwan Towers" Mangalwar Peth, Near Mirajkar Tikti, Opp. Nutan Marathi High School, Kolhapur. Mob. 9158529408, 9422047480, 9921285167

PT. NAME : - MRUNALI KAMBLE
REF. BY : DR. MEDIWHEEL LIFE INS

DATE : 08/05/2023
AGE : 28 Yrs. SEX : F
PT. NO. : 202 080523

BIOCHEMISTRY TEST REPORT

			Normal Range
Fasting Plasma Glucose	: 89.6	mg/dl	60-110 mg/dl
2 Hrs. Plasma Glucose	: 108.5	mg/dl	90-140 mg/dl
S. Creatinine	: 1.0	mg/dl	0.6 - 1.4 mg/dl
Blood Urea	: 30.2	mg/dl	12-42 mg/dl
Blood Urea Nitrogen	: 14.11	mg/dl	5 - 21 mg/dl
S. Uric acid	: 3.6	mg/dl	2.6 -6.0 mg/dl
CHOLESTEROL	: 142.5	mg/dl	0-250 mg/dl
HDL Cholesterol	: 30.5	mg/dl	30 - 70 mg/dl
S. Triglycerides	: 96.2	mg/dl	0-170 mg/dl
LDL Cholesterol	: 92.8	mg/dl	60 - 150 mg/dl
TC/HDLC Ratio	: 4.7		0 - 5
LDLC/HDLC Ratio	: 3		2.5 - 3.5

Dr. Vandana G. Powar
M.B.B.S., D.C.P.
Reg No 68137

PATHOLOGIST

DR. VANDANA POWAR
M.B.B.S., D.C.P.



All Biochemistry Tests Done By Computerised Auto Analyser

HAEMATOLOGY | CLINICAL PATHOLOGY | BIOCHEMISTRY | SEROLOGY | MICROBIOLOGY | HISTOPATHOLOGY

24 Hours Emergency Service

Home Service Available



Scanned with OKEN Scanner

Dr. Vandana G. Powar M.B.B.S., D.C.P.
Consultant Pathologist



PARTH
PATHOLOGY LABORATORY
(Computerised)

Shop No. 7, "Diwan Towers" Mangalwar Peth, Near Mirajkar Tikti, Opp. Nutan Marathi
High School, Kolhapur. Mob. 9158529408, 9422047480, 9921285167

PT. NAME : - MRUNALI KAMBLE
REF. BY : DR. MEDIWHEEL LIFE INS

DATE : 08/05/2023
AGE : 28 Yrs. SEX : F
PT. NO. : 202 080523

BIOCHEMISTRY TEST REPORT

			<u>Normal Range</u>
S. Bilirubin (Total)	: 0.28	mg/dl	0 - 1.0 mg/dl
S. Bilirubin (Direct)	: 0.19	mg/dl	0 - 0.25 mg/dl
S. Bilirubin (Indirect)	: 0.09	mg/dl	0 - 0.75 mg/dl
S.G.O.T	: 36.5	IU/L	0 - 42 IU/L
S.G.P.T	: 30.2	IU/L	0 - 42 IU/L
S. Alkaline Phosphatase	: 105.2	IU/L	37 - 147 IU/L
Total Proteins	: 7.4	g/dl	6.6 - 8.3 g/dl
S. Albumin	: 4.9	g/dl	3.5 - 5.0 g/dl
S. Globulin	: 2.5	g/dl	1.5 - 3 g/dl
A/G Ratio	: 2.0 : 1		0.90 - 2.00

Dr. Vandana G. Powar
M.B.B.S., D.C.P.
Reg No 66137
PARTH PATHOLOGY LABORATORY
KOLHAPUR
DR. VANDANA POWAR
M.B.B.S., D.C.P.

All Biochemistry Tests Done By Computerised Auto Analyser

HAEMATOLOGY | CLINICAL PATHOLOGY | BIOCHEMISTRY | SEROLOGY | MICROBIOLOGY | HISTOPATHOLOGY

24 Hours Emergency Service

Home Service Available



Scanned with OKEN Scanner

Dr. Vandana G. Powar M.B.B.S., D.C.P.
Consultant Pathologist



PARTH
PATHOLOGY LABORATORY
(Computerised)

Shop No. 7, "Diwan Towers" Mangalwar Peth, Near Mirajkar Tikti, Opp. Nutan Marathi
High School, Kolhapur. Mob. 9158529408, 9422047480, 9921285167

PT.NAME : - MRUNALI KAMBLE
REF. BY : DR. MEDIWHEEL LIFE INS

DATE : 08/05/2023
AGE : 28 Yrs. SEX : F
PT.NO. : 202 080523

REPORT ON % GLYCOHAEMOGLOBIN OF BLOOD

% Glycohaemoglobin of blood : 5.9 %
Estimated mean blood glucose : 94.0 mg/dl

(Reference For Guideline)

- < 6.0 - Normal
- 6.0 - 7.0 % - Good Control
- 7.0 - 8.0 % - Fair Control
- 8.0-10.0% - Unsatisfactory control
- >10.0% - Poor control

Dr. Vandana G. Powar
M.B.B.S., D.C.P.
Reg No. 66137



PATHOLOGIST

[Signature]
DR. VANDANA POWAR
M.B.B.S., D.C.P.

All Biochemistry Tests Done By Computerised Auto Analyser

HAEMATOLOGY | CLINICAL PATHOLOGY | BIOCHEMISTRY | SEROLOGY | MICROBIOLOGY | HISTOPATHOLOGY

24 Hours Emergency Service

Home Service Available



Scanned with OKEN Scanner



PT.NAME : - MRUNALI KAMBLE
REF. BY : DR. MEDIWHEEL LIFE INS

DATE : 08/05/2023
AGE : 28 Yrs. SEX : F
PT.NO. : 202 080523

EXAMINATION OF URINE

Normal Range

PHYSICAL EXAMINATION

Quantity : 05 ml
Colour : Pale Yellow
Appearance : Clear
Deposit : Absent
Reaction (pH) : Acidic
Specific Gravity : 1.024

CHEMICAL EXAMINATION

Proteins : Absent
Glucose : Absent
Ketone Bodies : Absent
Bile Salts : Absent Absent
Bile Pigments : Absent Absent
Urobilinogen : --
Occult Blood : Absent

MICROSCOPIC EXAMINATION

Epithelial Cells : 1 - 2 /hpf
Pus Cells : 2 - 3 /hpf
Red Blood Cells : Absent /hpf
Casts : Absent
Crystals : Absent
Amorphous Deposits : Absent

OTHER FINDINGS

Yeast Cells : Absent
Trichomonas vaginalis : Absent
Bacteria : Absent
Mucus Threads : Absent
Spermatozoa : Absent

Dr. Vandana G. Powar
M.B.B.S., D.C.P.
Reg No. 68137



PATHOLOGIST

[Signature]
DR. VANDANA POWAR
M.B.B.S., D.C.P.

All Biochemistry Tests Done By Computerised Auto Analyser

HAEMATOLOGY | CLINICAL PATHOLOGY | BIOCHEMISTRY | SEROLOGY | MICROBIOLOGY | HISTOPATHOLOGY

24 Hours Emergency Service

Home Service Available



Dr. Vandana G. Powar M.B.B.S., D.C.P.
Consultant Pathologist



PARTH
PATHOLOGY LABORATORY
(Computerised)

Shop No. 7, "Diwan Towers" Mangalwar Peth, Near Mirajkar Tikti, Opp. Nutan Marathi
High School, Kolhapur. Mob. 9158529408, 9422047480, 9921285167

PATIENT NAME:- MRUNALI KAMBLE

AGE -28/SEX-FEMALE

REFERANCE :- MEDIWHEEL LITE INS.

DATE - 06/05/2023

BIOCHEMISTRY

NORMAL VALUE

SERUM VLDL : 30.9 mmol/L

10-50 mmol / L

Dr. Vandana G. Powar
M.B.B.S., D.C.P.
Reg No. 68137

PATHOLOGIST

DR. VANDANA POWAR
M.B.B.S., D.C.P.



All Biochemistry Tests Done By Computerised Auto Analyser

HAEMATOLOGY | CLINICAL PATHOLOGY | BIOCHEMISTRY | SEROLOGY | MICROBIOLOGY | HISTOPATHOLOGY

24 Hours Emergency Service

Home Service Available



Scanned with OKEN Scanner

Dr. Vandana G. Powar M.B.B.S., D.C.P.
Consultant Pathologist



PARTH
PATHOLOGY LABORATORY
(Computerised)

Shop No. 7, "Diwan Towers" Mangalwar Peth, Near Mirajkar Tikti, Opp. Nutan Marathi High School, Kolhapur. Mob. 9158529408, 9422047480, 9921285167

PATIENT NAME:- MRUNALI KAMBLE

AGE -28/SEX-FEMALE

REFERANCE : - MEDIWHEEL LITE INS.

DATE - 06/05/2023

BIOCHEMISTRY

NORMAL VALUE

SERUM GAMMA. G. T : 29.3 mmol/L

10-50 mmol / L

Dr. Vandana G. Powar
M.B.B.S., D.C.P.
Reg No. 68137



PATHOLOGIST

Vandana
DR. VANDANA POWAR
M.B.B.S., D.C.P.

All Biochemistry Tests Done By Computerised Auto Analyser

HAEMATOLOGY | CLINICAL PATHOLOGY | BIOCHEMISTRY | SEROLOGY | MICROBIOLOGY | HISTOPATHOLOGY

24 Hours Emergency Service

Home Service Available



Scanned with OKEN Scanner

Dr. Vandana G. Powar M.B.B.S. D.C.P.
Consultant Pathologist



PARTH
PATHOLOGY LABORATORY
(Computerised)

Shop No. 1, "Divya Towers" Wanganwar Peth, Near Wairajkar Tkt, Opp. Nutan Wairajkar
High School, Kolhapur. Web: 9158322408, 9422147481, 9821285167

08/05/2023

THE ECG OF CLIENT – MRUNALI KAMBLE
IS WITHIN NORMAL LIMIT

NO ABNORMAL FINDINGS ARE DETECTED

Dr. Vandana G. Powar
M.B.B.S. D.C.P.
Reg. No. 87167

PATHOLOGIST

[Signature]

DR. VANDANA POWAR
M.B.B.S. D.C.P.



All Biochemistry Tests Done By Computerised Auto Analyser

HAEMATOLOGY | CLINICAL PATHOLOGY | BIO-CHEMISTRY | SEROLOGY | MICROBIOLOGY | HISTOPATHOLOGY

24 Hours Emergency Service

Home Service Available



Name *Mrunali Kamble*
Gender / Age *28 / Female*
Date & Time *08 APRIL 2023 8:35 AM*

Heart Rate	68 bpm	QT	360.29 ms
QRS	151.71 ms	PR	142.0 ms
ST	80.67 ms	QTc	376.29 ms

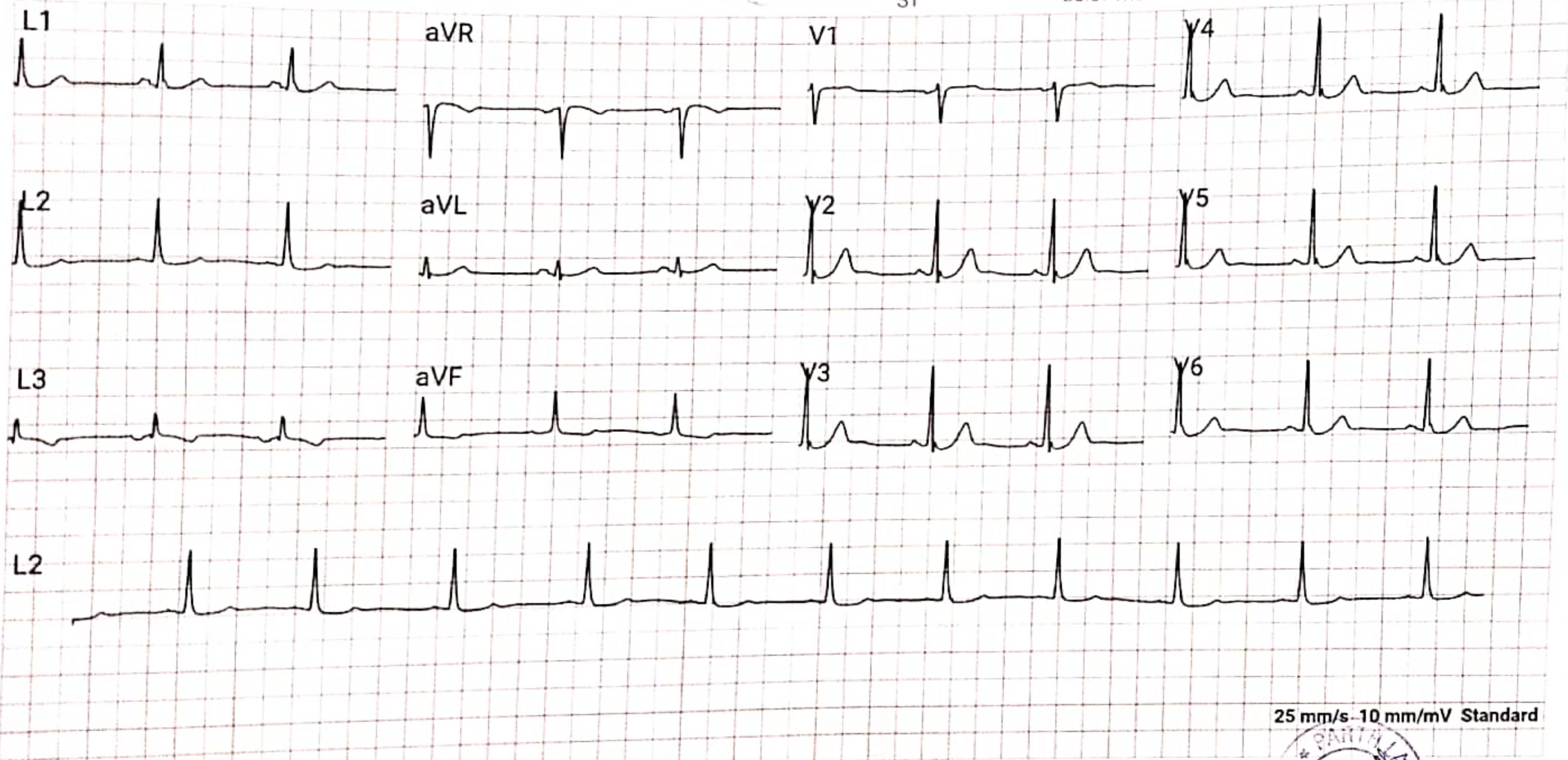

Comments: *Normal.*

25 mm/s - 10 mm/mV Standard

Reported By: *[Signature]*

Dr. Vandana G. Power
M.B.S., D.C.P.
Reg. No. 22127

डॉ. बी. जी. जाधव-ढेकळे

एम. बी. बी. एस.
(जनरल फिजिशियन)

डॉ. नेहा घोरपडे

एम. बी. बी. एस., डी.एम.आर.ई
कन्सल्टिंग रेडीओलॉजिस्ट



अस्मिता क्लिनिक
आणि सोनोग्राफी सेंटर

१००४/३अ/२, फिरंगाई देवळासमोर, शिवाजी पेठ, कोल्हापूर - ४१६०१२.

Ph. : (0231) 2621071 | E mail: asmitadiagno.neha@gmail.com

Patient Name : MRS. MRUNALI KAMBLE
Referred By : Dr. VANDANA POWAR

Date : 08 May 2023
Age : 28 YEARS Sex : F

Clinically - : For Health Check Up.

Abdomen Sonography

LIVER : is normal in size, shape, position and shows normal echogenicity. The contours are smooth. The parenchyma shows homogeneous echo texture. The intra - hepatic portal and venous system appears normal. The portal vein is normal and show hepatopetal flow. The intra-hepatic biliary radicals are not dilated. There is no focal mass lesion.

GALL BLADDER: is physiologically distended, normal in size and echotexture. There is no evidence of echoreflexive calculus in gall bladder. There is no abnormal biliary tree dilation noted. The portal vein & C.B.D appear normal. Wall thickness is normal. No e/o cholecystitis/calculus seen. PV measures -11 mm, CBD measures normal.

PANCREAS: is normal size, position & echotexture. The contours are smooth. There is no focal mass lesion seen. No pancreatitis or calcification.

SPLEEN: is normal in size, shape and echopattern. The contours are smooth. The splenic vein and portal vein are normal in calibre.

KIDNEYS: Both the kidneys are normal in size, shape and position and contours. There is no echoreflexive obstructing calculus seen on either sides nor hydronephrosis. Both visualized ureters appear to be normal. Parenchymal thickness and cortical thickness is normal. Cortico-medullary differentiation is well maintained.

Right kidney measures- 90 x 31 mm. **Left kidney** measures -101 x 41 mm.

Urinary bladder is physiologically distended, appears normal. No intraluminal abnormality.

Aorta and IVC are normal. No e/o free fluid in peritoneal cavity. No ascites. No significant lymphadenopathy. Bowel loops appear normal in size with good peristalsis.

Appendix is not appreciated in today's study. Terminal ileum is well seen. No probe tenderness in right iliac fossa or anywhere in abdomen.

IMPRESSION : < NO SIGNIFICANT ABNORMALITY DETECTED.

ADVICE - Clinical correlation and follow up if clinically needed.
THANKS FOR REFERRAL. FEEDBACK IS WELCOME.

Neha

DR. NEHA S. GHORPADE
MBBS DMRE Reg. No. 79916
Consulting Radiologist

डॉ. नेहा घोरपडे
एम. बी. बी. एस., डी.एम.आर.ई (रेडीओलॉजिस्ट)
रजि.नं.79916

परत येताना सर्व जुने रिपोर्ट्स, सोनोग्राफी रिपोर्ट्स अथवा एक्स-रे असल्यास बरोबर घेऊन येणे.



Scanned with OKEN Scanner

डॉ.बी.जी.जाधव-ढेकळे

एम. बी. बी. एस.
(जनरल फिजिशियन)

डॉ. नेहा घोरपडे

एम. बी. बी. एस., डी.एम.आर.ई
कन्सल्टिंग रेडीओलॉजिस्ट



अस्मिता क्लिनिक
आणि सोनोग्राफी सेंटर

१००४/३अ/२, फिंरंगाई देवळासमोर, शिवाजी पेठ, कोल्हापूर - ४१६०१२.

Ph. : (0231) 2621071 | E mail: asmitadiagno.neha@gmail.com

Patient Name : MRS. MRUNALI KAMBLE
Referred By : Dr. VANDANA POWAR

Date : 08 May 2023
Age : 28 YEARS Sex : F

LMP : 28-4-2023
CLINICALLY : For Health Check Up.

PELVIC SONOGRAPHY

UTERUS - has smooth outlines
and normal echo-appearance
The endometrial echo is 7 mm thick.
Uterus ante- verted measures are 72 x 47 x 57 mm.
Uterus shows IUCD (Cu-T) in situ in upper uterine segment.

The ovaries are normal.
Right ovary size is 26 x 22 mm.
Left ovary size is 22 x 19 mm.

There is no abnormal adnexal mass.

There is no free fluid in cul de sac.

IMPRESSION : < No significant abnormality seen.

NeHa

DR. NEHA S. GHORPADE
MBBS DMRE Reg. No. 79916
Consulting Radiologist

डॉ. नेहा घोरपडे

एम. बी. बी. एस., डी.एम.आर.ई (रेडीओलॉजिस्ट)
रजि.नं. 79916

परत येताना सर्व जुने रिपोर्ट्स, सोनोग्राफी रिपोर्ट्स अथवा एक्स-रे असल्यास बरोबर घेऊन येणे.



Scanned with OKEN Scanner



Name : MRS. MRUNALI KAMBLE
Ref By : Dr. VANDANA POWAR

Age/Sex : 28 YEARS/F
Date : 08 May 2023

CHEST RADIOGRAPH

No radiological pulmonary parenchymal abnormality seen

The hilar structures are normal.

The heart size and outlines are normal.

The diaphragm contour and costophrenic angles are normal.

Bony rib cage and soft tissues of chest wall are normal.

IMPRESSION:

- Radiograph shows no significant abnormality.
- ADVICE - Clinical correlation and follow up if clinically needed.
- THANKS FOR REFERRAL.FEEDBACK IS WELCOME

Neha

डॉ. नेहा घोरपडे

एम. बी. बी. एस., डी.एम.आर.ई (रेडीओलॉजिस्ट)
रजि.नं.79916

परत येताना सर्व जुने रिपोर्ट्स, सोनोग्राफी रिपोर्ट्स अथवा एक्स-रे असल्यास बरोबर घेऊन येणे.

00014

ARJUNALI KAMBLE

CHEST

SELF

09/05/2023

SMITA DIAGNOSTIC CENTRE KOLHAPUR

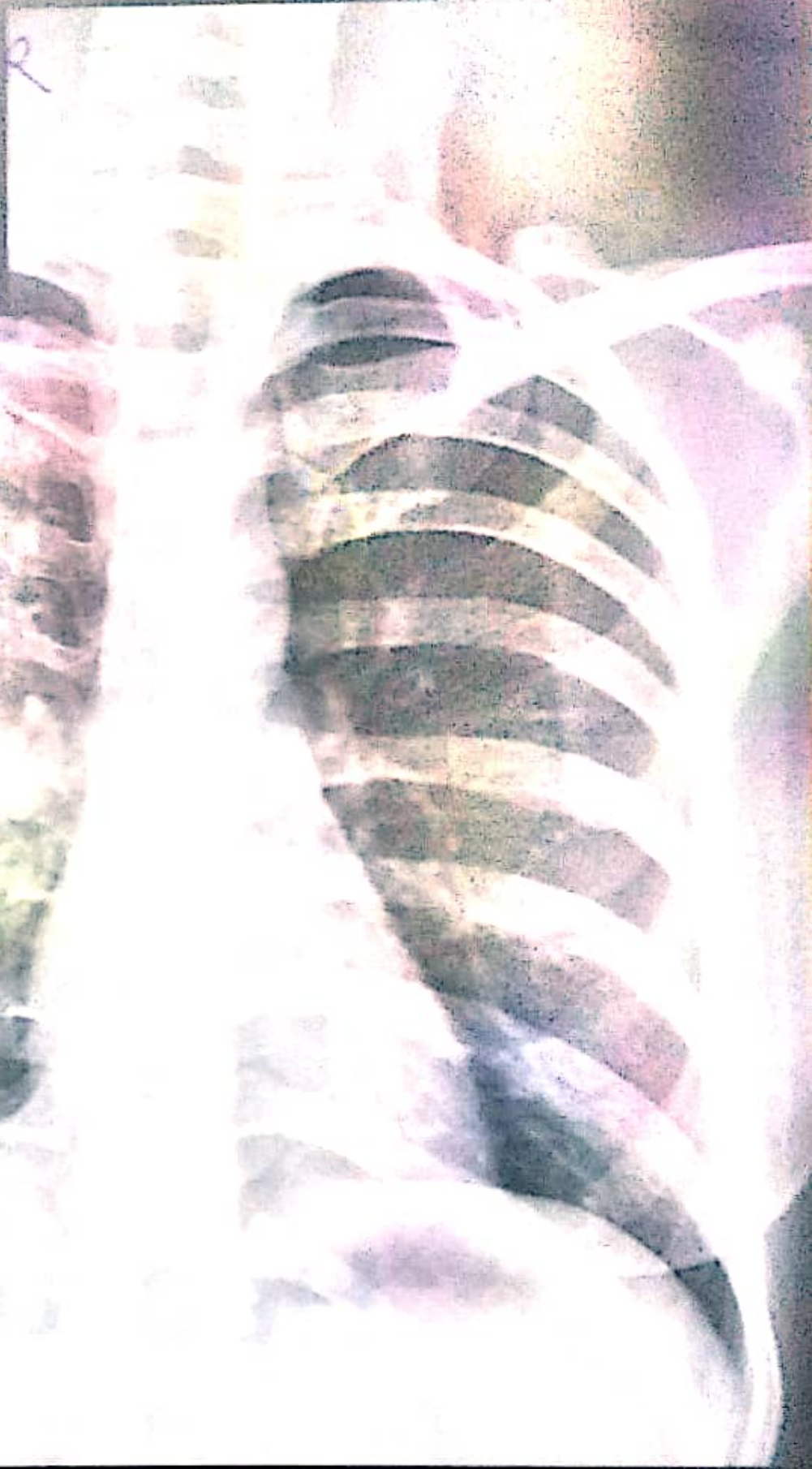



 GPS Map Camera



Kolhapur, Maharashtra, India

Rajghat Rd, Mangalwar Peth, C Ward, Kolhapur,

Maharashtra 416002, India

Lat 16.692801°

Long 74.224297°

08/05/23 08:39 AM GMT +05:30

LABORATORY TEST REPORT

Laboratory Test Report

ID : 138080 Collection : 08/05/23, 12:49 PM Client Name : Dr. Vandana
 Name : MRUNALI KAMBLE Received : 08/05/23, 12:50 PM Power - K0157
 DOB/Age : 28 years Reported : 08/05/23, 02:05 PM Client Address :
 Gender : Female Ref. Doctor : --



Test Description	Value(s)	Unit(s)	Reference Range
------------------	----------	---------	-----------------

IMMUNOLOGY

Thyroid Profile, Total (T3,T4,TSH)

Thyroid Profile (Serum, CLIA)

T3-Total	112.16	ng/dL	87.23 - 177.72
T4-Total	11.52	µg/dL	6.09 - 12.23
TSH-Ultrasonensitive	2.059	mIU/L	0.34 - 5.6

TSH	T3	T4	Suggested Interpretation for the Thyroid Function Tests Pattern
Raised	Within range	Within range	Isolated High TSH especially in the range of 4.7 to 15 mIU/m1 is commonly associated with Physiological & Biological TSH Variability. Subclinical Autoimmune Hypothyroidism,Intermittent T4 therapy for hypothyroidism .Recovery phase after Non-Thyroidal illness*
Raised	Decreased	Decreased	Chronic Autoimmune Thyroiditis Post thyroidectomy,Post radioiodine Hypothyroid phase of transient thyroiditis"
Raised /within range	Raised	Raised or within range	Interfering antibodies to thyroid hormones (anti-TPO antibodies)Intermittent T4 therapy or T4 overdose •Drug interference- Amiodarone, Heparin,Beta blockers,steroids, anti-epileptics.
Decreased	Raised or within range	Raised or within range	Isolated Low TSH -especially in the range of 0.1 to 0.4 often seen in elderly & Range Range associated with Non-Thyroidal illness .Subclinical Hyperthyroidism .Thyroxine ingestion'
Decreased	Decreased	Decreased	Central Hypothyroidism .Non-Thyroidal illness .Recent treatment for Hyperthyroidism (TSH remains suppressed)*
Decreased	Raised	Raised	Primary Hyperthyroidism (Graves' disease).Multinodular goitre, Toxic nodule •Transient thyroiditis:Postpartum, Silent (lymphocytic), Postviral (granulomatous,subacute, DeQuervain's),Gestational thyrotoxicosis with hyperemesis gravidarum"
Decreased/Within Range	Raised	Within range	T3 toxicosis •Non-Thyroidal illness
Within range	Decreased	Within range	Isolated Low T3-often seen in elderly & associated Non-Thyroidal illness In elderly the drop in T3 level can be upto 25%.

****END OF REPORT****

Dr. Huzefa Ali Turkey
M.D. Pathology

📍 Old Antrang Hospital, Datta Apartments, Shop Number 1 to 7 / 334 E, Inside Trade Centre Campus, Station Road, Behind Trade Building, Kolhapur, Maharashtra – 416001

📞 Contact : 7208 479 621 ✉ support.kolhapur@igenetic.com ☎ Toll Free : 1800 210 1616 🌐 www.manipaltrutest.com

1
SHIVAJI PARK
KOLHAPUR 416001

Station
Telephone:

EXERCISE STRESS TEST REPORT

Patient Name: KAMBLE, MRUNALI VIKAS
Patient ID: 212
Height: 152 cm
Weight: 40 kg

DOB: 18.06.1994
Age: 28yrs
Gender: Female
Race: Indian

Study Date: 08.05.2023
Test Type: Treadmill Stress Test
Protocol: BRUCE

Referring Physician: --
Attending Physician: DR. SHEKHAR BHISE
Technician: --

Medications:
-

Medical History:
NIL

Reason for Exercise Test:
Ischemia Evaluation

Exercise Test Summary

Phase Name	Stage Name	Time in Stage	Speed (mph)	Grade (%)	HR (bpm)	BP (mmHg)	Comment
PRETEST	SUPINE	01:01	0.00	0.00	73	100/70	
	STANDING	00:22	0.00	0.00	82		
	HYPERV.	00:22	0.00	0.00	76		
	WARM-UP	01:01	1.00	0.00	84		
EXERCISE	STAGE 1	03:00	1.70	10.00	100	100/70	
	STAGE 2	03:00	2.50	12.00	107	110/70	
	STAGE 3	00:20	3.40	14.00	118	120/80	
RECOVERY		01:12	0.00	0.00	83		

The patient exercised according to the BRUCE for 6:20 min:s, achieving a work level of Max. METS: 7.90. The resting heart rate of 72 bpm rose to a maximal heart rate of 118 bpm. This value represents 61 % of the maximal, age-predicted heart rate. The resting blood pressure of 100/70 mmHg, rose to a maximum blood pressure of 120/80 mmHg. The exercise test was stopped due to Leg discomfort.

Interpretation

Summary: Resting ECG: normal.
Functional Capacity: normal.
HR Response to Exercise: appropriate.
BP Response to Exercise: normal resting BP - appropriate response.
Chest Pain: none.
Arrhythmias: none.
ST Changes: none.
Overall impression: Normal stress test.

Conclusions

Normal stress test

Dr SHEKHAR BHISE
MD(Med)DM(Cardiology)
Reg No : 2012030590

KAMBLE MRUNALI VIKAS

Patient ID: 212

08.05.2023

1:25:54pm

12-LEAD REPORT

85 bpm
120/80 mmHg

RECOVERY
#1
00:50

BRUCE
1.5 mph
0.0 %

1
Measured at 60ms Post J (10mm/mV)
Auto Points

Lead	ST(mm)	Lead	ST(mm)
I	0.00	V1	0.15
II	0.05	V2	0.25
III	0.15	V3	0.75
aVR	0.00	V4	0.75
aVL	-0.05	V5	0.00
aVF	0.10	V6	0.10

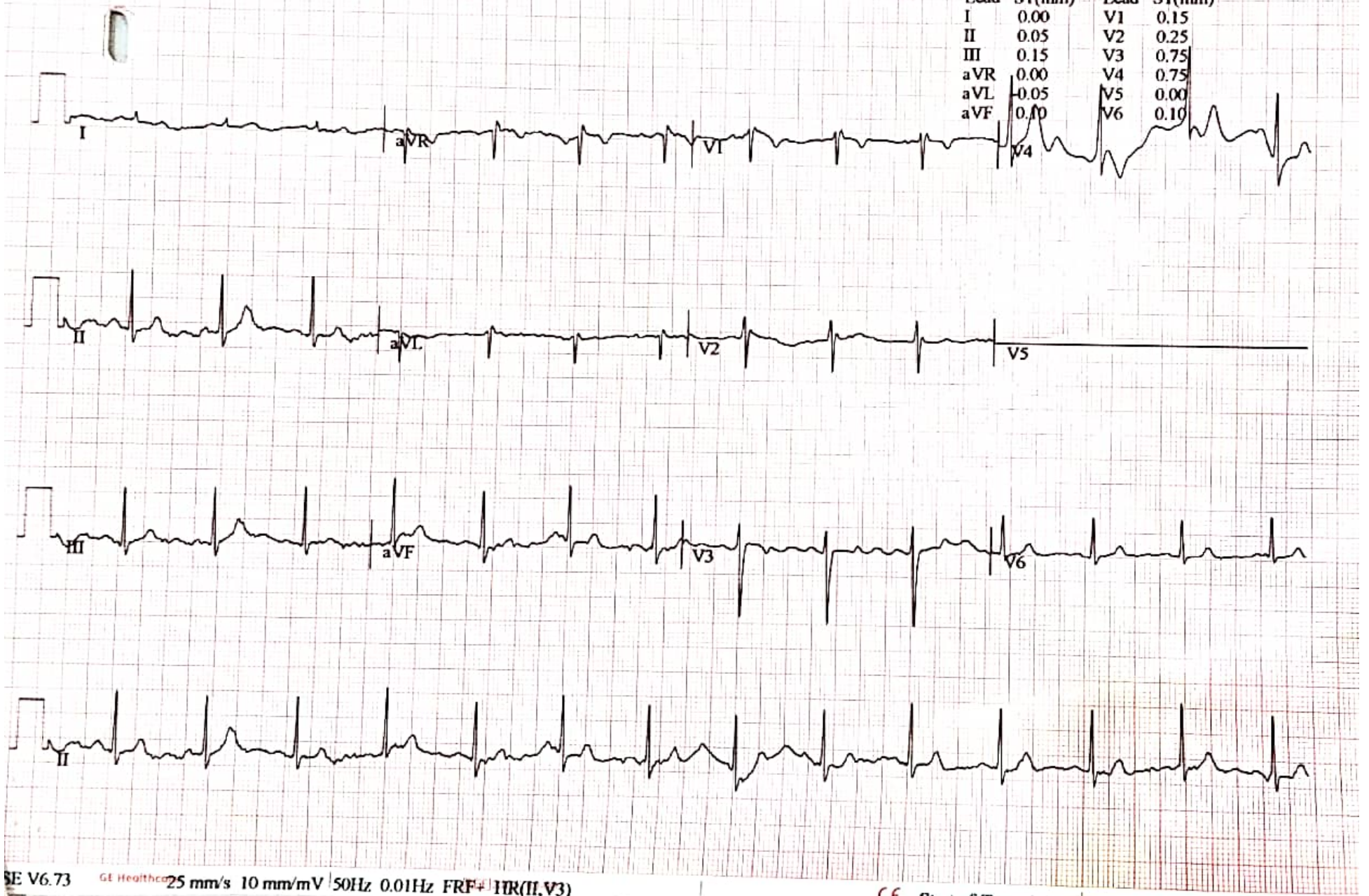

SE V6.73 GE Healthcare 25 mm/s 10 mm/mV 50Hz 0.01Hz FRF+ HR(II,V3)

CE Start of Test: 1:15:58pm

KAMBLE MRUNALI VIKAS

Patient ID: 212

08.05.2023

1:25:04pm

LINKED MEDIANS (PEAK EXERCISE)

1

118 bpm
120/80 mmHg

EXERCISE
STAGE 3
06:20

BRUCE
3.4 mph
14.0 %

Lead
ST Level (mm)
ST Slope (mV/s)

ST @ 10mm mV
60 ms post J

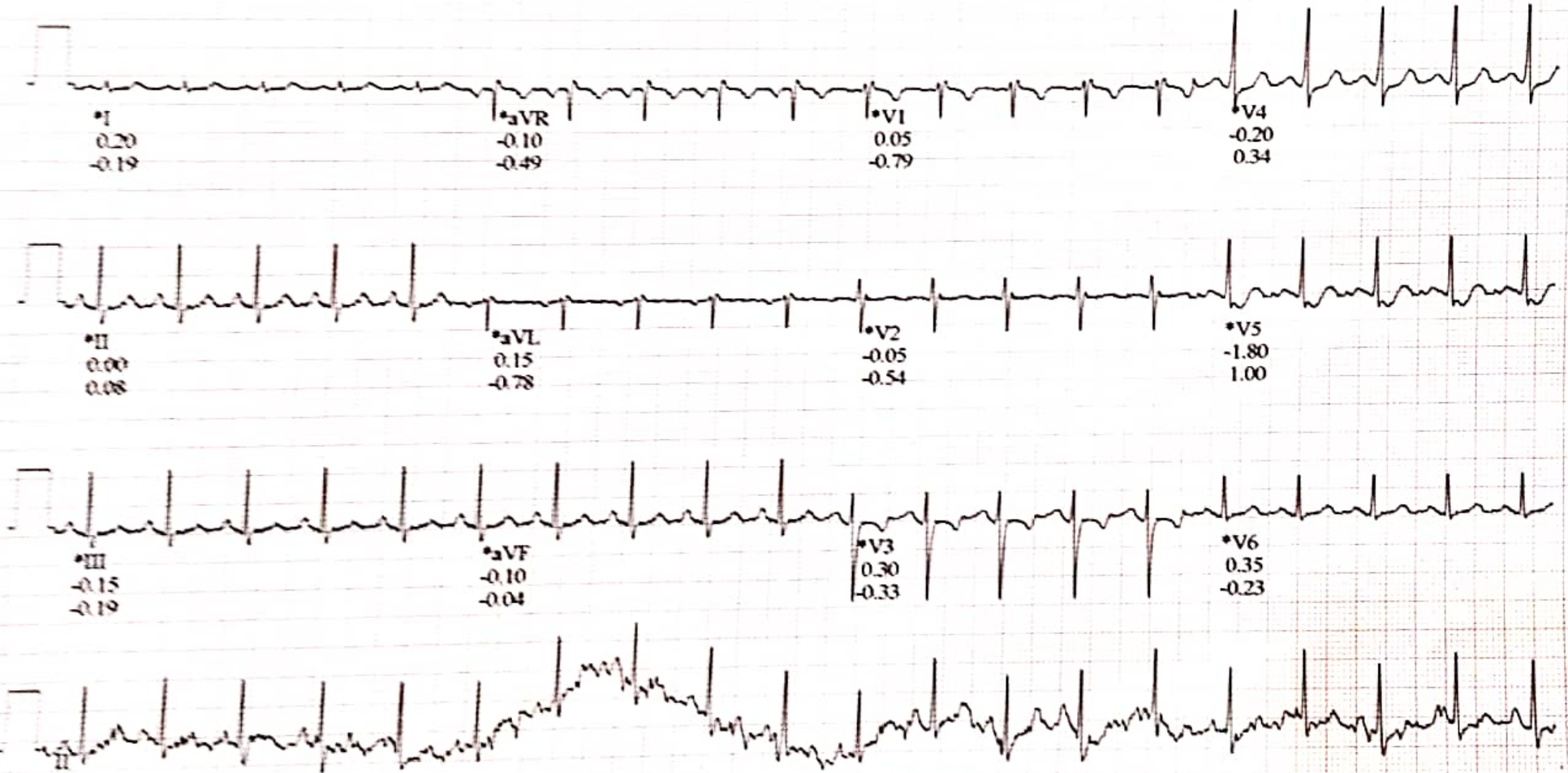

Raw Data

*Computer Synthesized Rhythms

SE V6.73

25 mm/s 10 mm mV 50Hz 0.01Hz FRF- HR(II,V3)

Start of Test: 1:15:58pm

KAMBLE MRUNALI VIKAS
Patient ID: 212
08.05.2023
1:24:34pm

LINKED MEDIANS

105 bpm

EXERCISE
STAGE 2
05:50

BRUCE
2.5 mph
12.0 %

1

Lead
ST Level (mm)
ST Slope (mV/s)

ST @ 10mm/mV
60 ms post J

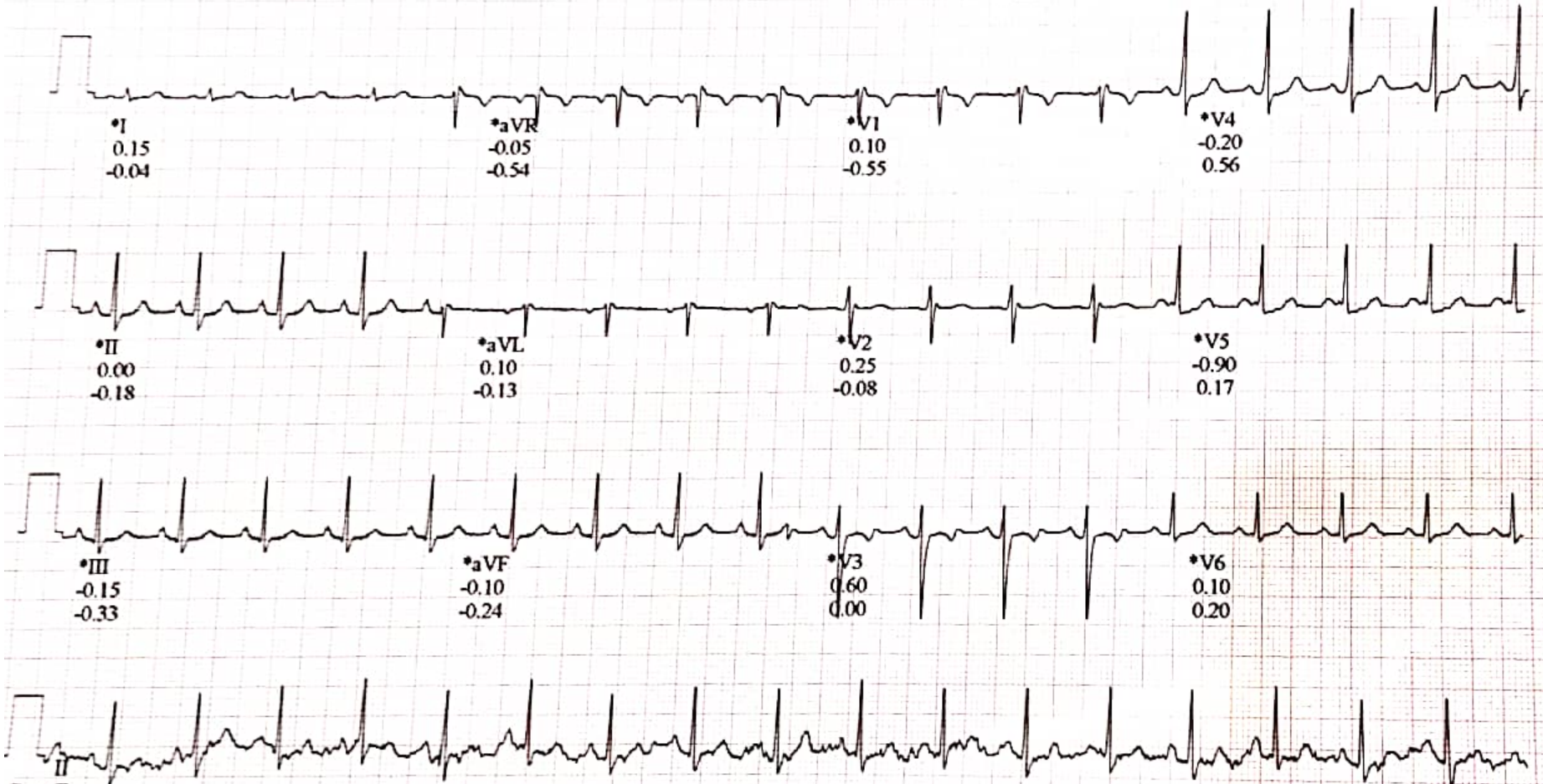

Raw Data

*Computer Synthesized Rhythms

KAMBE F MRUNALI VIKAS

Patient ID: 212

08.05.2023

1:21:34pm

LINKED MEDIANS

101 bpm
100.70 mmHg

EXERCISE
STAGE 1
02:50

BRUCE
1.7 mph
10.0 %

Lead
ST Level (mm)
ST Slope (mV/s)

ST @ 10mm/mV
60 ms post J

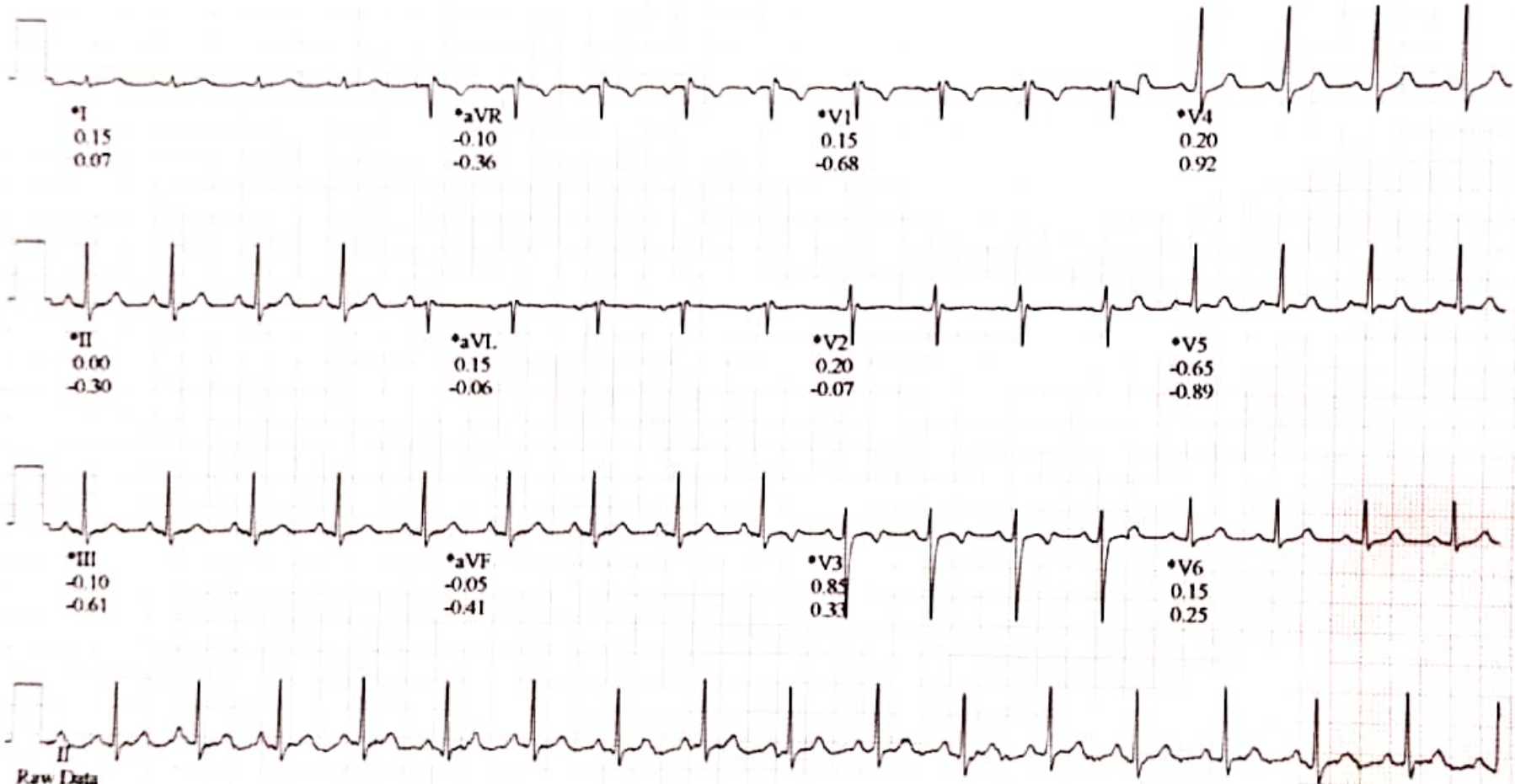

Raw Data

*Computer Synthesized Rhythms

E V6 73

25 mm/s 10 mm/mV 50Hz 0.01Hz FRF + HR(V3,II)

Start of Test 1:15:58pm

KAMBLE MRUNALI VIKAS
Patient ID: 212
08.05.2023
1:18.23pm

LINKED MEDIANS

1

85 bpm

PRETEST
WARM-UP
02:25

BRUCE
1.0 mph
0.0 %

Lead
ST Level (mm)
ST Slope (mV/s)

ST @ 10mm/mV
60 ms post J

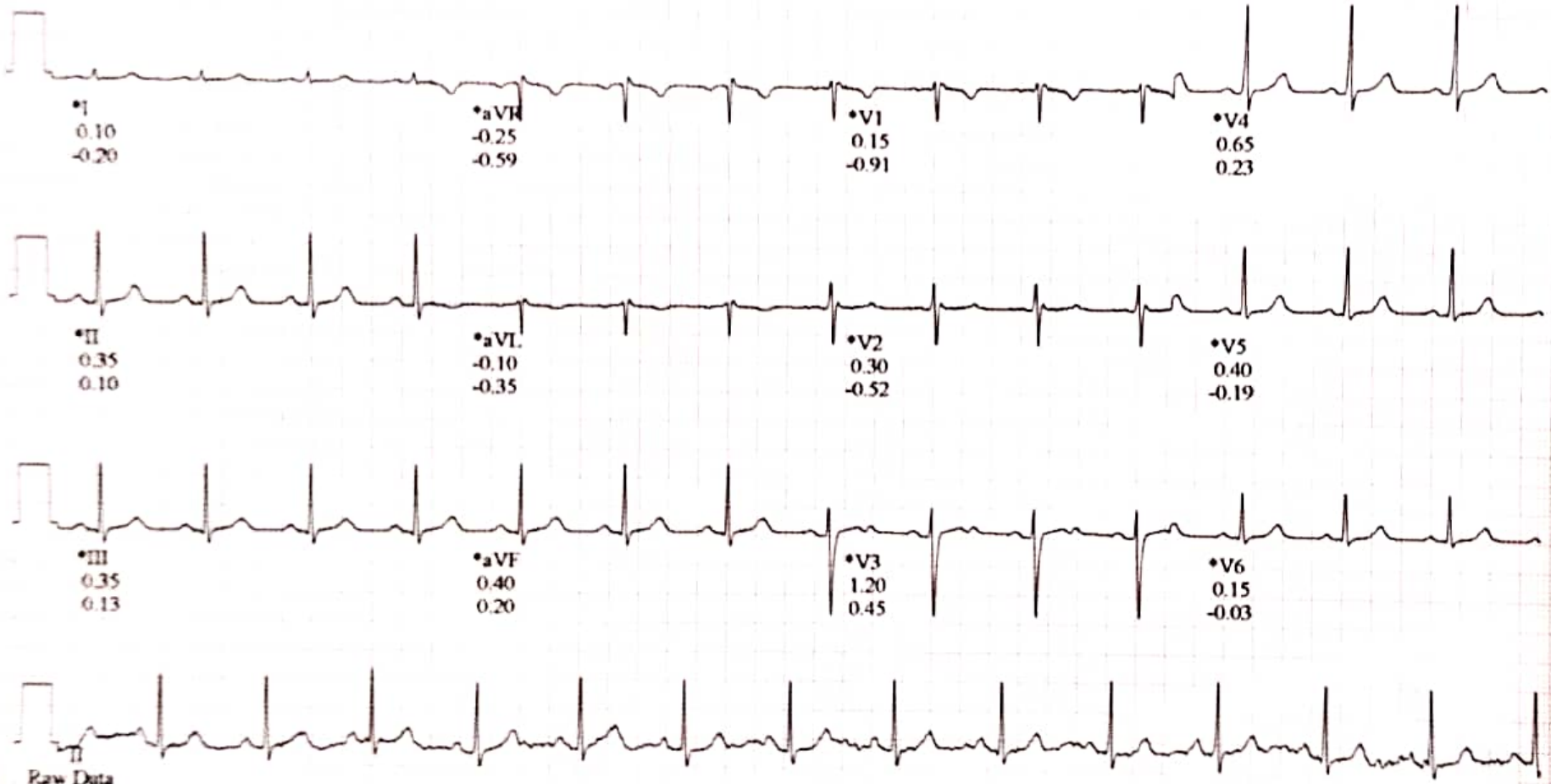

Raw Data

*Computer Synthesized Rhythms

V6 73 25 mm/s 10 mm mV 50Hz 0.01Hz FRF+ HR(V3,II)

Start of Test: 1:15:58pm

KAMBLE MRUNALI VIKAS
Patient ID: 212
08.05.2023
1:17:41pm

LINKED MEDIANS

76 bpm
100/70 mmHg

PRETEST
HYPERV.
01:43

BRUCE
0.0 mph
0.0%

Lead
ST Level (mm)
ST Slope (mV/s)

ST @ 10mm/mV
60 ms post J

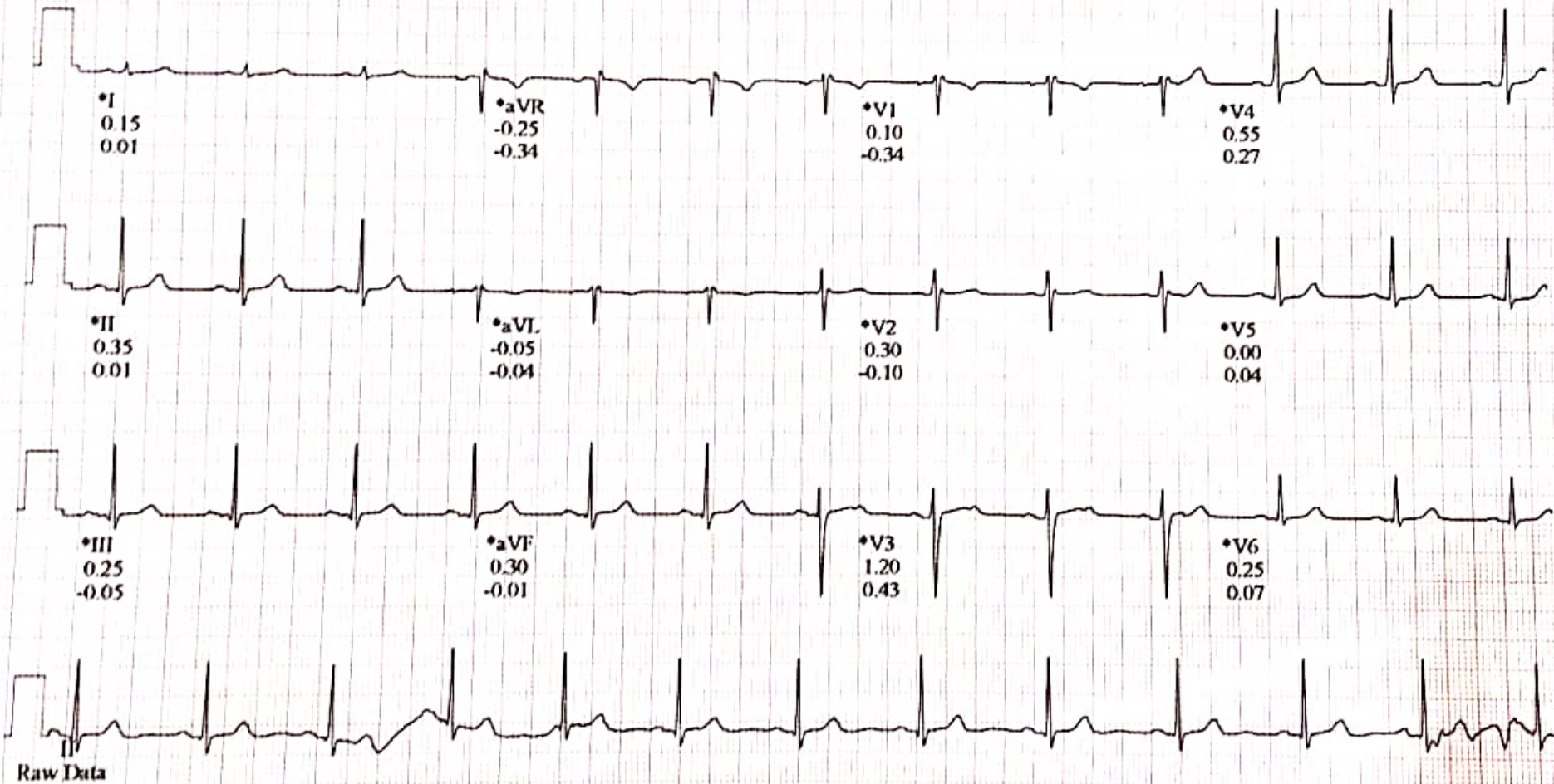

Raw Data

*Computer Synthesized Rhythms

V6.73

25 mm/s 10 mm/mV 50Hz 0.01Hz FRF+ HR(V3,II)

Start of Test: 1:15:58pm

KAMILE MRUNALI VIKAS
Patient ID: 212
08.05.2023
1:17.19pm

LINKED MEDIANS

83 bpm
100/70 mmHg

PRETEST
STANDING
01:21

BRUCE
0.0 mph
0.0 %

1

Lead
ST Level (mm)
ST Slope (mV/s)

ST @ 10mm/mV
60 ms post J

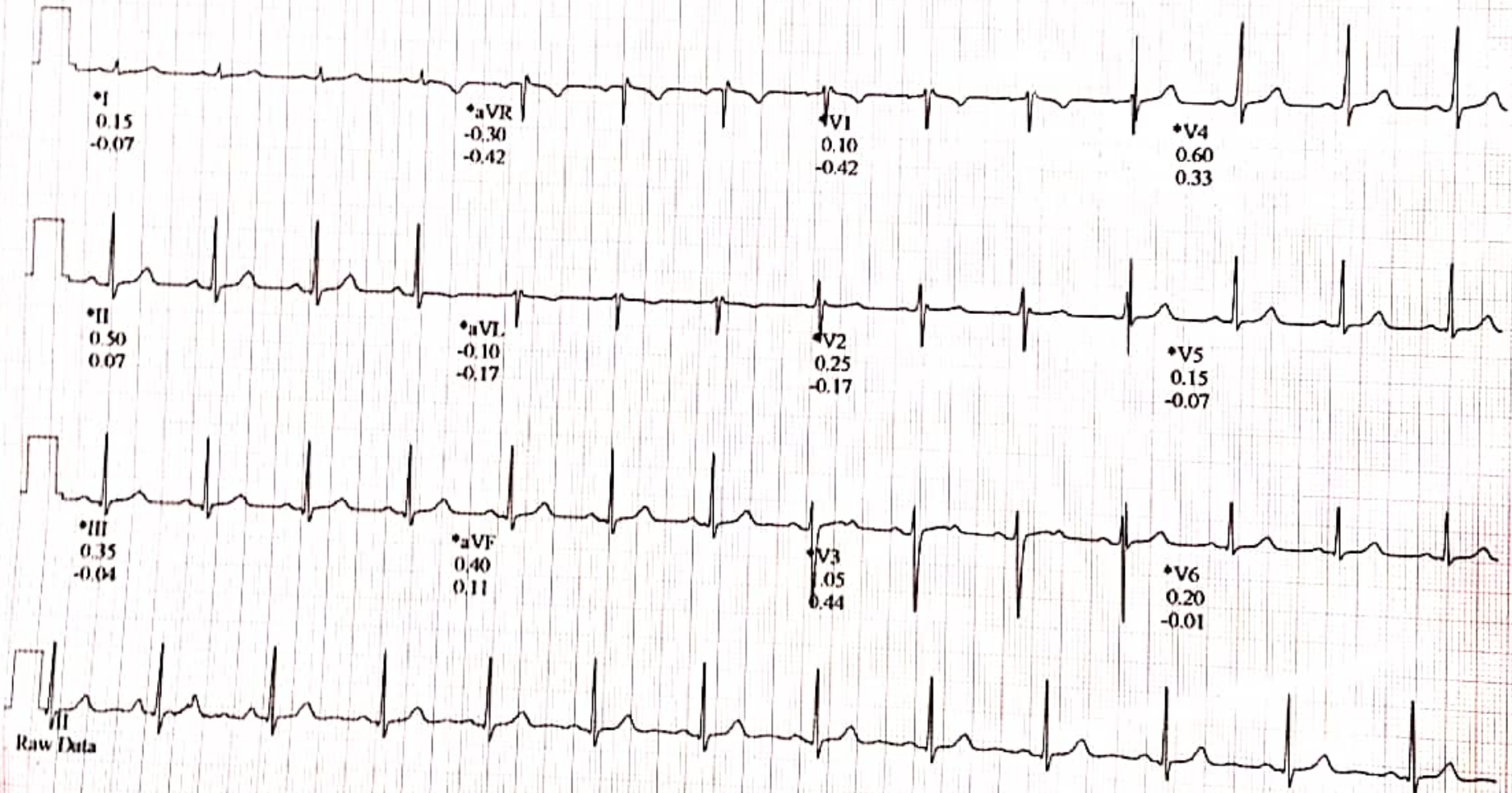

Raw Data

*Computer Synthesized Rhythms

V6 71 25 mm/s 10 mm/mV 50Hz 0.01Hz FRF HR(V3,II)

Start of Test: 1:15:58pm

KAMBLE MRUNALI VIKAS

Patient ID: 212

08.05.2023

1:16:58pm

LINKED MEDIANS

1

72 bpm
100/70 mmHg

PRETEST
SUPINE
00:59

BRUCE
0.0 mph
0.0 %

Lead
ST Level (mm)
ST Slope (mV/s)

ST @ 10mm/mV
60 ms post J

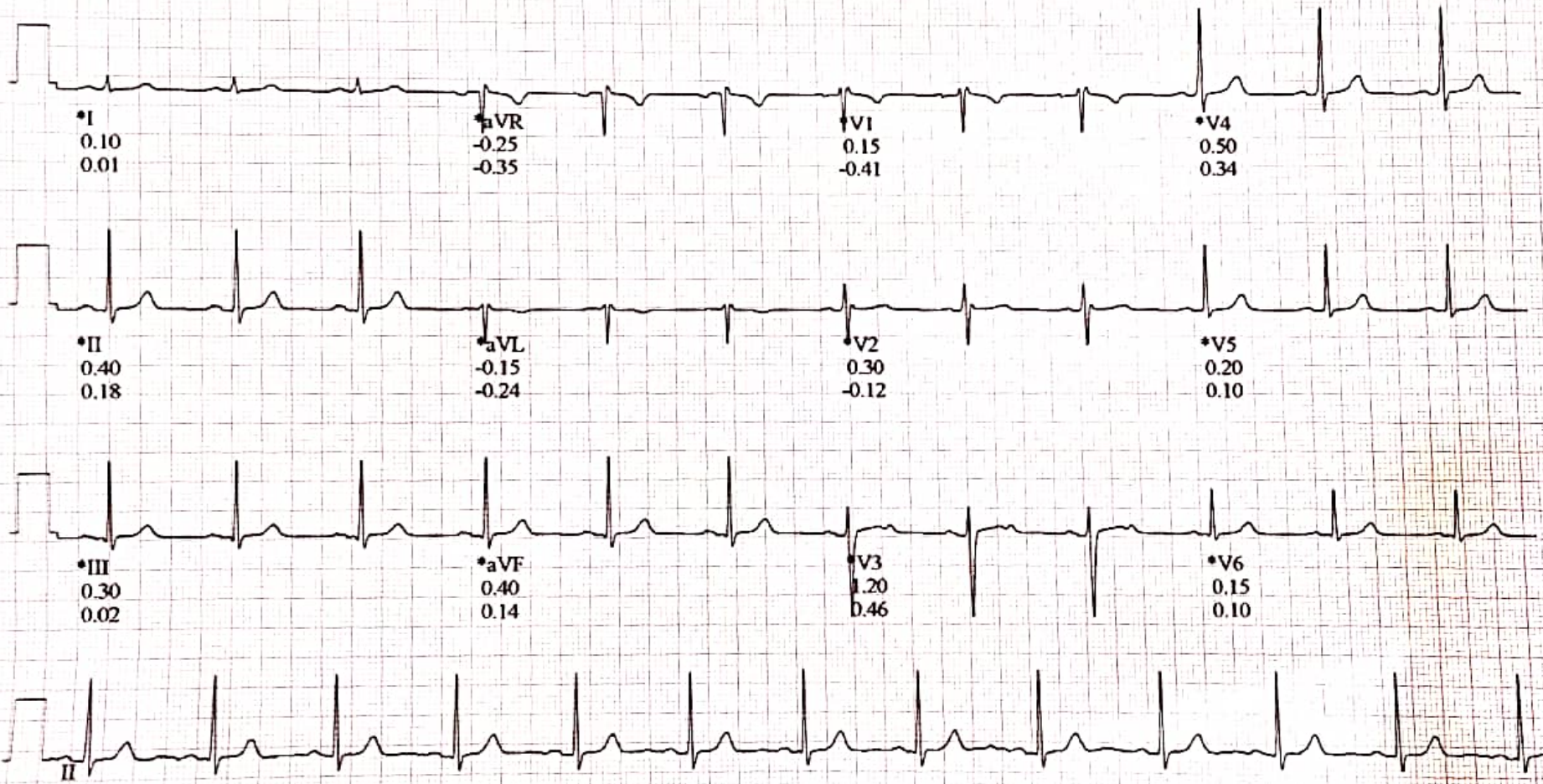

Raw Data

*Computer Synthesized Rhythms

GE

BASE V6.73

25 mm/s 10 mm/mV 50Hz 0.01Hz FRF+ HR(V3,II)

Start of Test: 1:15:58pm

77 bpm

ST @ 10mm/mV
60 ms post J

Lead
ST Level (mm)
ST Slope (mV/s)

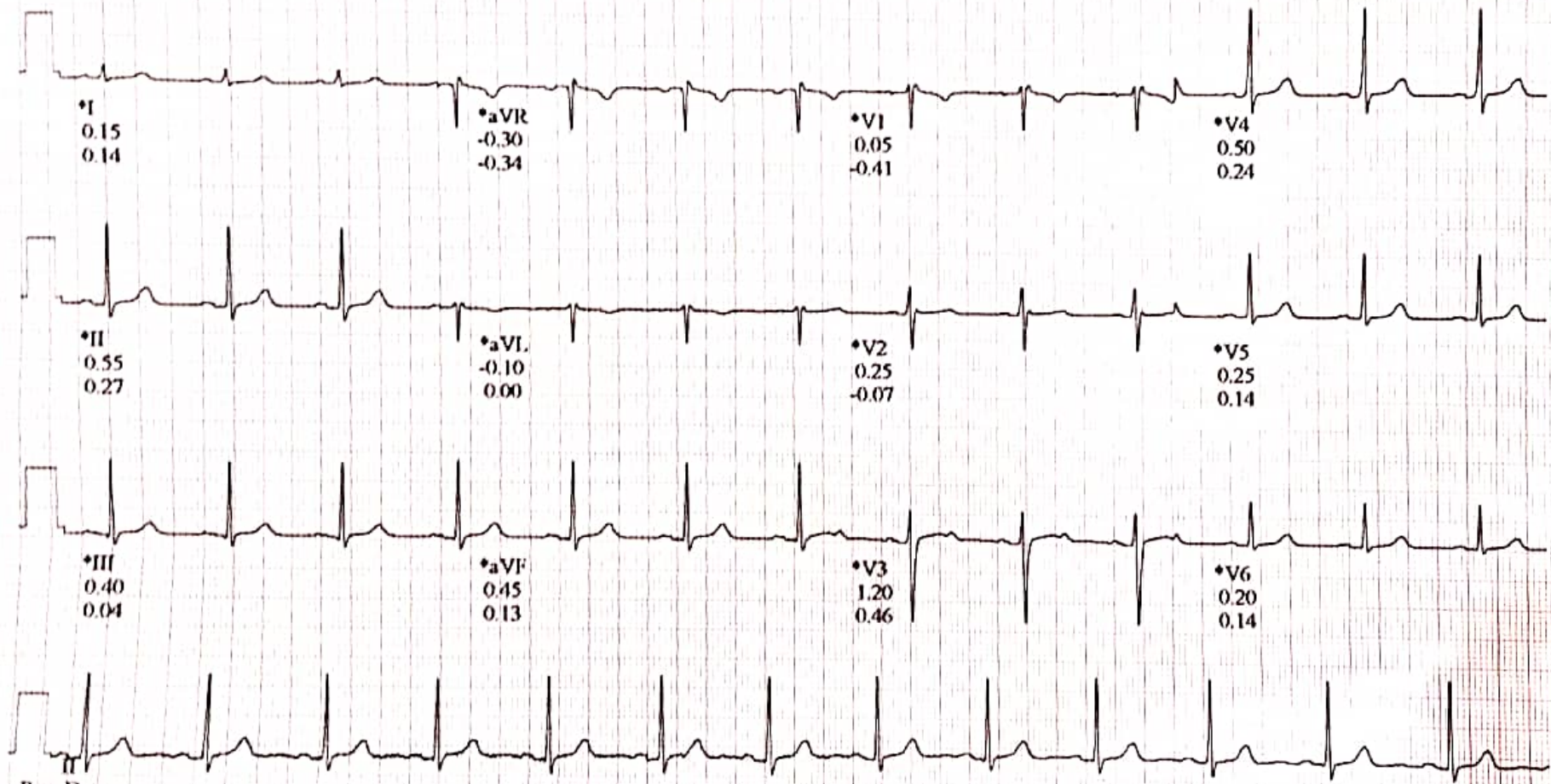

Raw Data

*Computer Synthesized Rhythms

KAMBLE, MRUNALI VIKAS

Patient ID 212

08.05.2023

1:15:58pm

BASELINE EXERCISE 0:00 85 bpm	MAX. ST RECOVERY 0:09 117 bpm 120/80 mmHg	PEAK EXERCISE EXERCISE 6:20 118 bpm 120/80 mmHg	TEST END RECOVERY 1:09 85 bpm	BASELINE EXERCISE 0:00 85 bpm	MAX. ST RECOVERY 0:09 117 bpm 120/80 mmHg	PEAK EXERCISE EXERCISE 6:20 118 bpm 120/80 mmHg	TEST END RECOVERY 1:09 85 bpm
I 0.00 mm -0.22 mV/s	I 0.10 0.23	I 0.20 -0.19	I 0.05 0.04	V1 0.15 -0.67	V1 0.05 -0.93	V1 0.05 -0.79	V1 0.00 -0.80
II 0.35 -0.27	II -0.15 0.24	II 0.00 0.08	II 0.25 0.54	V2 0.30 -0.53	V2 -0.10 -0.85	V2 -0.05 -0.54	V2 0.10 -0.25
III 0.40 -0.10	III -0.25 -0.17	III -0.15 -0.19	III 0.20 0.48	V3 1.15 0.52	V3 0.40 -0.12	V3 0.30 -0.33	V3 1.25 -0.23
aVR -0.20 -0.79	aVR 0.00 -0.53	aVR -0.10 -0.49	aVR -0.15 -0.78	V4 0.40 0.35	V4 -0.45 0.34	V4 -0.20 0.34	V4 0.30 -0.33
aVL -0.20 -0.38	aVL 0.10 -0.12	aVL 0.15 -0.78	aVL -0.05 -0.28	V5 0.05 0.16	V5 -2.05 -0.38	V5 -1.80 1.00	V5 0.00 0.00
aVF 0.35 -0.16	aVF -0.15 0.01	aVF -0.10 -0.04	aVF 0.20 0.54	V6 0.25 0.01	V6 0.10 -0.14	V6 0.35 -0.23	V6 -0.05 0.04

GE CASE V6.73 (2)
mm/mV 50Hz 0.01Hz FRF+ HEART V5.4
GE Healthcare

Unconfirmed
REF: 2104769-001

Attending MD: DR. SHEKHAR BHISE
CE

Tabular Summary

KAMBLE, MRUNALI VIKAS

Patient ID 212

08.05.2023 Female 152 cm 40 kg
 1:15:58pm 28yrs Indian
 Meds:

Test Reason: Ischemia Evaluation
 Medical History: NIL

Ref. MD: Ordering MD:
 Technician: Test Type: Treadmill Stress Test
 Comment:

BRUCE: Total Exercise Time 06:20
 Max HR: 118 bpm 61% of max predicted 192 bpm HR at rest: 72
 Max BP: 120/80 mmHg BP at rest: 100/70 Max RPP: 13920 mmHg*bpm
 Maximum Workload: 7.90 METS
 Max. ST: -2.05 mm, 0.00 mV/s in V5; RECOVERY 00:09
 Arrhythmia: A:46
 ST/HR index: 3.91 μ V/bpm
 HR reserve used: 38 %
 HR recovery: 33 bpm
 Freq.VE recovery: 0 VE/min
 ST/HR hysteresis: 0.047 mV (V5)
 QRS duration: BASELINE: 90 ms, PEAK EX: 90 ms, REC: 92 ms
Reasons for Termination: Leg discomfort
Summary: Resting ECG: normal. Functional Capacity: normal. HR Response to Exercise: appropriate. BP Response to Exercise: normal resting BP - appropriate response. Chest Pain: none. Arrhythmias: none. ST Changes: none. Overall impression: Normal stress test.
Conclusion: Normal stress test
 Location Number: * 0 *

Phase Name	Stage Name	Time in Stage	Speed (mph)	Grade (%)	Workload (METS)	HR (bpm)	BP (mmHg)	RPP (mmHg*bpm)	VE (/min)	ST Level (V5 mm)	Comment
PRETEST	SUPINE	01:01	0.00	0.00	1.0	73	100/70	7300	0	0.20	
	STANDING	00:22	0.00	0.00	1.0	82			0	0.20	
	HYPERV.	00:22	0.00	0.00	1.0	76			0	0.10	
	WARM-UP	01:01	1.00	0.00	1.7	84			0	0.15	
EXERCISE	STAGE 1	03:00	1.70	10.00	4.6	100	100/70	10000	0	0.65	
	STAGE 2	03:00	2.50	12.00	7.0	107	110/70	11770	0	-1.30	
	STAGE 3	00:20	3.40	14.00	7.9	118	120/80	14160	0	-1.80	
RECOVERY		01:12	0.00	0.00	1.0	83			0	0.00	

Dr SHEKHAR BHISE

MD(Med)DM(Cardiology)

Reg No : 2012030590

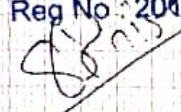

Physician

GE CASE V6.73 (2)

Unconfirmed

Attending MD: DR. SHEKHAR BHISE

Page