

DEPARTMENT OF LABORATORY MEDICINE

Final Report

Patient Name : Ms Prajwala M P MRN : 20110000014982 Gender/Age : FEMALE , 33y (14/04/1989)

Collected On : 25/03/2023 09:23 AM Received On : 25/03/2023 12:08 PM Reported On : 25/03/2023 12:38 PM

Barcode : 032303250160 Specimen : Urine Consultant : EXTERNAL(EXTERNAL)

Sample adequacy : Satisfactory Visit No : OP-001 Patient Mobile No : 9482217426

CLINICAL PATHOLOGY

Test	Result	Unit
Urine For Sugar (Fasting) (Enzyme Method (GOD POD))	Not present	-

--End of Report--



Dr. Sudarshan Chougule
MBBS, MD, Pathology
Consultant & Head - Hematology & Flow Cytometry

Note

- Abnormal results are highlighted.
- Results relate to the sample only.
- Kindly correlate clinically.



DEPARTMENT OF LABORATORY MEDICINE

Final Report

Patient Name : Ms Prajwala M P MRN : 20110000014982 Gender/Age : FEMALE , 33y (14/04/1989)

Collected On : 25/03/2023 09:23 AM Received On : 25/03/2023 12:08 PM Reported On : 25/03/2023 02:18 PM

Barcode : 032303250160 Specimen : Urine Consultant : EXTERNAL(EXTERNAL)

Sample adequacy : Satisfactory Visit No : OP-001 Patient Mobile No : 9482217426

CLINICAL PATHOLOGY

Test	Result	Unit	Biological Reference Interval
------	--------	------	-------------------------------

URINE ROUTINE & MICROSCOPY**PHYSICAL EXAMINATION**

Colour	Yellow	-	-
Appearance	Clear	-	-

CHEMICAL EXAMINATION

pH(Reaction) (pH Indicator Method)	6.5	-	4.5-7.5
Sp. Gravity (Refractive Index)	1.004	-	1.002 - 1.030
Protein (Automated Protein Error Or Ph Indicator)	Not Present	-	Not Present
Urine Glucose (Enzyme Method (GOD POD))	Not Present	-	Not Present
Ketone Bodies (Nitroprusside Method)	Not Present	-	Not Present
Bile Salts (Azo Coupling Method)	Not Present	-	Not Present
Bile Pigment (Bilirubin) (Azo Coupling Method)	Not Present	-	Not Present
Urobilinogen (Azo Coupling Method)	Normal	-	Normal
Urine Leucocyte Esterase (Measurement Of Leukocyte Esterase Activity)	Not Present	-	Not Present
Blood Urine (Peroxidase Reaction)	Not Present	-	Not Present
Nitrite (Gries Method)	Not Present	-	Not Present

MICROSCOPIC EXAMINATION

Pus Cells	0.0	/hpf	0-5
-----------	-----	------	-----

Patient Name : Ms Prajwala M P MRN : 20110000014982 Gender/Age : FEMALE , 33y (14/04/1989)

RBC	3.1	/hpf	0-4
Epithelial Cells	0.1	/hpf	0-6
Crystals	0.0	/hpf	0-2
Casts	0.00	/hpf	0-1
Bacteria	6.2	/hpf	0-200
Yeast Cells	0.0	/hpf	0-1
Mucus	Not Present	-	Not Present

--End of Report--



Dr. Sudarshan Chougule
MBBS, MD, Pathology
Consultant & Head - Hematology & Flow Cytometry

Note

- Abnormal results are highlighted.
- Results relate to the sample only.
- Kindly correlate clinically.



DEPARTMENT OF LABORATORY MEDICINE

Final Report

Patient Name : Ms Prajwala M P MRN : 20110000014982 Gender/Age : FEMALE , 33y (14/04/1989)

Collected On : 25/03/2023 09:23 AM Received On : 25/03/2023 12:21 PM Reported On : 25/03/2023 02:05 PM

Barcode : 012303250897 Specimen : Serum Consultant : EXTERNAL(EXTERNAL)

Sample adequacy : Satisfactory Visit No : OP-001 Patient Mobile No : 9482217426

BIOCHEMISTRY

Test	Result	Unit	Biological Reference Interval
SERUM CREATININE			
Serum Creatinine (Two Point Rate - Creatinine Aminohydrolase)	0.73	mg/dL	0.6-1.0
eGFR (Calculated)	91.9	mL/min/1.73m ²	Indicative of renal impairment < 60 Note:eGFR is inaccurate for Hemodynamically unstable patients eGFR is not applicable for less than 18 years of age.
Blood Urea Nitrogen (BUN) (Endpoint /Colorimetric – Urease)	13	mg/dL	7.0-17.0
Serum Uric Acid (Colorimetric - Uricase,Peroxidase)	5.29	mg/dL	2.5-6.2
LIPID PROFILE (CHOL,TRIG,HDL,LDL,VLDL)			
Cholesterol Total (Colorimetric - Cholesterol Oxidase)	169	mg/dL	Desirable: < 200 Borderline High: 200-239 High: > 240
Triglycerides (Colorimetric - Lip/Glycerol Kinase)	160 H	mg/dL	Normal: < 150 Borderline: 150-199 High: 200-499 Very High: > 500
HDL Cholesterol (HDLC) (Colorimetric: Non HDL Precipitation Phosphotungstic Acid Method)	37 L	mg/dL	40.0-60.0
Non-HDL Cholesterol (Calculated)	132.0 H	mg/dL	Desirable: < 130 Above Desirable: 130-159 Borderline High: 160-189 High: 190-219 Very High: => 220
LDL Cholesterol (Colorimetric)	104 L	mg/dL	Optimal: < 100 Near to above optimal: 100-129 Borderline High: 130-159 High: 160-189 Very High: > 190
VLDL Cholesterol (Calculated)	32.0	mg/dL	0.0-40.0

Patient Name : Ms Prajwala M P MRN : 20110000014982 Gender/Age : FEMALE , 33y (14/04/1989)

Cholesterol /HDL Ratio (Calculated) 4.6 - 0.0-5.0

THYROID PROFILE (T3, T4, TSH)

Tri Iodo Thyronine (T3) (Enhanced Chemiluminescence) **0.955 L** ng/mL 0.97-1.69

Thyroxine (T4) (Enhanced Chemiluminescence) 7.12 µg/dl 5.53-11.0

TSH (Thyroid Stimulating Hormone) (Enhanced Chemiluminescence) 1.823 µIU/mL
> 18 Year(s) : 0.4 -4.5
Pregnancy:
1st Trimester: 0.129-3.120
2nd Trimester: 0.274-2.652
3rd Trimester: 0.312-2.947

LIVER FUNCTION TEST(LFT)

Bilirubin Total (Colorimetric -Diazo Method) 0.50 mg/dL 0.2-1.3

Conjugated Bilirubin (Direct) (Dual Wavelength - Reflectance Spectrophotometry) 0.10 mg/dL 0.0-0.3

Unconjugated Bilirubin (Indirect) (Calculated) 0.4 mg/dL 0.0-1.1

Total Protein (Colorimetric - Biuret Method) 7.00 gm/dL 6.3-8.2

Serum Albumin (Colorimetric - Bromo-Cresol Green) 4.30 gm/dL 3.5-5.0

Serum Globulin (Calculated) 2.7 gm/dL 2.0-3.5

Albumin To Globulin (A/G)Ratio (Calculated) 1.6 - 1.0-2.1

SGOT (AST) (Multipoint-Rate With P-5-P (pyridoxal-5-phosphate)) 27 U/L 14.0-36.0

SGPT (ALT) (Multipoint-Rate With P-5-P (pyridoxal-5-phosphate)) 16 U/L <35.0

Alkaline Phosphatase (ALP) (Multipoint-Rate - P-nitro Phenyl Phosphate, AMP Buffer) 71 U/L 38.0-126.0

Gamma Glutamyl Transferase (GGT) (Multipoint Rate - L-glutamyl-p-nitroanilide (Szasz Method)) 12 U/L 12.0-43.0

Interpretation Notes



Patient Name : Ms Prajwala M P MRN : 20110000014982 Gender/Age : FEMALE , 33y (14/04/1989)

Indirect Bilirubin result is a calculated parameter (Indirect Bilirubin = Total Bilirubin - Direct Bilirubin).
Indirect bilirubin result includes the delta bilirubin fraction also. Delta Bilirubin is the bilirubin which is covalently bound to albumin.
Delta Bilirubin is not expected to be present in healthy adults or neonates.

--End of Report--



Dr. Anushre Prasad
MBBS,MD, Biochemistry
Consultant Biochemistry



Mrs. Latha B S
MSc, Mphil, Biochemistry
Incharge, Consultant Biochemistry

Note

- Abnormal results are highlighted.
- Results relate to the sample only.
- Kindly correlate clinically.
(Lipid Profile, -> Auto Authorized)
(CR, -> Auto Authorized)
(LFT, -> Auto Authorized)
(Uric Acid, -> Auto Authorized)
(Blood Urea Nitrogen (Bun) -> Auto Authorized)



DEPARTMENT OF LABORATORY MEDICINE

Final Report

Patient Name : Ms Prajwala M P MRN : 20110000014982 Gender/Age : FEMALE , 33y (14/04/1989)

Collected On : 25/03/2023 09:23 AM Received On : 25/03/2023 12:21 PM Reported On : 25/03/2023 12:42 PM

Barcode : 022303250505 Specimen : Whole Blood Consultant : EXTERNAL(EXTERNAL)

Sample adequacy : Satisfactory Visit No : OP-001 Patient Mobile No : 9482217426

HEMATOLOGY

Test	Result	Unit	Biological Reference Interval
COMPLETE BLOOD COUNT (CBC)			
Haemoglobin (Hb%) (Photometric Measurement)	9.8 L	g/dL	12.0-15.0
Red Blood Cell Count (Electrical Impedance)	4.10	million/ μ l	3.8-4.8
PCV (Packed Cell Volume) / Hematocrit (Calculated)	29.5 L	%	36.0-46.0
MCV (Mean Corpuscular Volume) (Derived)	72.0 L	fL	83.0-101.0
MCH (Mean Corpuscular Haemoglobin) (Calculated)	23.8 L	pg	27.0-32.0
MCHC (Mean Corpuscular Haemoglobin Concentration) (Calculated)	33.0	%	31.5-34.5
Red Cell Distribution Width (RDW) (Derived)	16.6 H	%	11.6-14.0
Platelet Count (Electrical Impedance Plus Microscopy)	316	$10^3/\mu$ L	150.0-450.0
Total Leucocyte Count(WBC) (Electrical Impedance)	4.7	$10^3/\mu$ L	4.0-10.0
DIFFERENTIAL COUNT (DC)			
Neutrophils (VCS Technology Plus Microscopy)	63.6	%	40.0-75.0
Lymphocytes (VCS Technology Plus Microscopy)	28.0	%	20.0-40.0
Monocytes (VCS Technology Plus Microscopy)	7.4	%	2.0-10.0
Eosinophils (VCS Technology Plus Microscopy)	0.1 L	%	1.0-6.0
Basophils (VCS Technology Plus Microscopy)	0.9	%	0.0-2.0

Patient Name : Ms Prajwala M P MRN : 20110000014982 Gender/Age : FEMALE , 33y (14/04/1989)

Absolute Neutrophil Count (Calculated)	2.99	$\times 10^3$ cells/ μ l	2.0-7.0
Absolute Lymphocyte Count (Calculated)	1.32	$\times 10^3$ cells/ μ l	1.0-3.0
Absolute Monocyte Count (Calculated)	0.35	$\times 10^3$ cells/ μ l	0.2-1.0
Absolute Eosinophil Count (Calculated)	0.01 L	$\times 10^3$ cells/ μ l	0.02-0.5
Absolute Basophil Count (Calculated)	0.05	-	-

As per the recommendation of International Council for Standardization in Hematology, the differential counts are additionally being reported as absolute numbers.

Interpretation Notes

- Haemoglobin , RBC Count and PCV: If below reference range, indicates Anemia. Further evaluation is suggested .
RBC Indices aid in typing of anemia.
WBC Count: If below reference range, susceptibility to infection.
If above reference range- Infection*
If very high in lakhs-Leukemia
Neutrophils -If above reference range-acute infection, mostly bacterial
Lymphocytes -If above reference range-chronic infection/ viral infection
Monocytes -If above reference range- TB,Typhoid,UTI
Eosinophils -If above reference range -Allergy,cough,Common cold,Asthma & worms
Basophils - If above reference range, Leukemia, allergy
Platelets: If below reference range- bleeding disorder, Dengue, drug- induced, malignancies
* In bacterial infection with fever total WBC count increases.
Eg Tonsillitis,Sinusitis,Bronchitis,Pneumonia,Appendicitis,UTI -12000-25000 cells/cumm.
In typhoid and viral fever WBC may be normal.
DISCLAIMER:All the laboratory findings should mandatorily interpreted in correlation with clinical findings by a medical expert.

--End of Report--



Dr. Deepak M B
MD, PDF, Hematopathology
Consultant

Patient Name : Ms Prajwala M P MRN : 20110000014982 Gender/Age : FEMALE , 33y (14/04/1989)

Note

- Abnormal results are highlighted.
- Results relate to the sample only.
- Kindly correlate clinically.



DEPARTMENT OF LABORATORY MEDICINE

Final Report

Patient Name : Ms Prajwala M P MRN : 20110000014982 Gender/Age : FEMALE , 33y (14/04/1989)

Collected On : 25/03/2023 09:23 AM Received On : 25/03/2023 12:21 PM Reported On : 25/03/2023 02:18 PM

Barcode : 1B2303250024 Specimen : Whole Blood Consultant : EXTERNAL(EXTERNAL)

Sample adequacy : Satisfactory Visit No : OP-001 Patient Mobile No : 9482217426

NARAYANA HRUDAYALAYA BLOOD CENTRE

Test	Result	Unit
------	--------	------

BLOOD GROUP & RH TYPING

Blood Group (Column Agglutination Technology)	B	-
RH Typing (Column Agglutination Technology)	Positive	-

--End of Report--

Dr. Prathip Kumar B R
MBBS,MD, Immunohaematology & Blood Transfusion
Consultant

Note

- Abnormal results are highlighted.
- Results relate to the sample only.
- Kindly correlate clinically.



DEPARTMENT OF LABORATORY MEDICINE

Final Report

Patient Name : Ms Prajwala M P MRN : 20110000014982 Gender/Age : FEMALE , 33y (14/04/1989)

Collected On : 25/03/2023 11:38 AM Received On : 25/03/2023 04:33 PM Reported On : 25/03/2023 05:05 PM

Barcode : 032303250292 Specimen : Urine Consultant : EXTERNAL(EXTERNAL)

Sample adequacy : Satisfactory Visit No : OP-001 Patient Mobile No : 9482217426

CLINICAL PATHOLOGY

Test	Result	Unit
Urine For Sugar (Post Prandial) (Enzyme Method (GOD POD))	Not Present	-

--End of Report--



Dr. Sudarshan Chougule
MBBS, MD, Pathology
Consultant & Head - Hematology & Flow Cytometry

Note

- Abnormal results are highlighted.
- Results relate to the sample only.
- Kindly correlate clinically.



DEPARTMENT OF LABORATORY MEDICINE

Final Report

Patient Name : Ms Prajwala M P MRN : 20110000014982 Gender/Age : FEMALE , 33y (14/04/1989)

Collected On : 25/03/2023 09:23 AM Received On : 25/03/2023 12:22 PM Reported On : 25/03/2023 01:45 PM

Barcode : 012303250896 Specimen : Whole Blood Consultant : EXTERNAL(EXTERNAL)

Sample adequacy : Satisfactory Visit No : OP-001 Patient Mobile No : 9482217426

BIOCHEMISTRY

Test	Result	Unit	Biological Reference Interval
------	--------	------	-------------------------------

HBA1C

HbA1c (HPLC NGSP Certified)	5.1	%	Normal: 4.0-5.6 Prediabetes: 5.7-6.4 Diabetes: => 6.5 ADA standards 2020
-----------------------------	-----	---	---

Estimated Average Glucose (Calculated)	99.67	-	-
--	-------	---	---

Interpretation:

- HbA1C above 6.5% can be used to diagnose diabetes provided the patient has symptoms. If the patient does not have symptoms with HbA1C>6.5%, repeat measurement on further sample. If the repeat test result is <6.5%, consider as diabetes high risk and repeat measurement after 6 months.
- HbA1C measurement is not appropriate in diagnosing diabetes in children, suspicion of type 1 diabetes, symptoms of diabetes for less than 2 months, pregnancy, hemoglobinopathies, medications that may result sudden increase in glucose, anemia, renal failure, HIV infection, malignancies, severe chronic hepatic, and renal disease.
- Any sample with >15% should be suspected of having a haemoglobin variant.

--End of Report--

Mrs. Latha B S
MSc, Mphil, Biochemistry
Incharge, Consultant Biochemistry

Dr. Anushre Prasad
MBBS,MD, Biochemistry
Consultant Biochemistry

Note

- Abnormal results are highlighted.
- Results relate to the sample only.
- Kindly correlate clinically.



DEPARTMENT OF LABORATORY MEDICINE

Final Report

Patient Name : Ms Prajwala M P MRN : 20110000014982 Gender/Age : FEMALE , 33y (14/04/1989)

Collected On : 25/03/2023 09:23 AM Received On : 25/03/2023 12:21 PM Reported On : 25/03/2023 06:55 PM

Barcode : 022303250504 Specimen : Whole Blood - ESR Consultant : EXTERNAL(EXTERNAL)

Sample adequacy : Satisfactory Visit No : OP-001 Patient Mobile No : 9482217426

HEMATOLOGY

Test	Result	Unit	Biological Reference Interval
Erythrocyte Sedimentation Rate (ESR) (Westergren Method)	10	mm/1hr	0.0-12.0

Interpretation Notes

- ESR high - Infections, chronic disorders,, plasma cell dyscrasias.

DISCLAIMER:All the laboratory findings should mandatorily interpreted in correlation with clinical findings by a medical expert

--End of Report--

Hema S

Dr. Hema S
MD, DNB, Pathology
Associate Consultant

Note

- Abnormal results are highlighted.
- Results relate to the sample only.
- Kindly correlate clinically.



DEPARTMENT OF LABORATORY MEDICINE

Final Report

Patient Name : Ms Prajwala M P MRN : 20110000014982 Gender/Age : FEMALE , 33y (14/04/1989)

Collected On : 25/03/2023 09:23 AM Received On : 25/03/2023 12:21 PM Reported On : 25/03/2023 01:00 PM

Barcode : 012303250895 Specimen : Plasma Consultant : EXTERNAL(EXTERNAL)

Sample adequacy : Satisfactory Visit No : OP-001 Patient Mobile No : 9482217426

BIOCHEMISTRY

Test	Result	Unit	Biological Reference Interval
Fasting Blood Sugar (FBS) (Colorimetric - Glucose Oxidase Peroxidase)	95	mg/dL	70 to 99 : Normal 100 to 125 : Pre-diabetes =>126 : Diabetes ADA standards 2020

--End of Report--



Dr. Anushre Prasad
MBBS,MD, Biochemistry
Consultant Biochemistry



Mrs. Latha B S
MSc, Mphil, Biochemistry
Incharge, Consultant Biochemistry

Note

- Abnormal results are highlighted.
- Results relate to the sample only.
- Kindly correlate clinically.
(Fasting Blood Sugar (FBS) -> Auto Authorized)



DEPARTMENT OF LABORATORY MEDICINE

Final Report

Patient Name : Ms Prajwala M P MRN : 20110000014982 Gender/Age : FEMALE , 33y (14/04/1989)

Collected On : 25/03/2023 11:38 AM Received On : 25/03/2023 04:31 PM Reported On : 25/03/2023 04:50 PM

Barcode : 012303251534 Specimen : Plasma Consultant : EXTERNAL(EXTERNAL)

Sample adequacy : Satisfactory Visit No : OP-001 Patient Mobile No : 9482217426

BIOCHEMISTRY

Test	Result	Unit	Biological Reference Interval
Post Prandial Blood Sugar (PPBS) (Colorimetric - Glucose Oxidase Peroxidase)	129	mg/dL	70 to 139 : Normal 140 to 199 : Pre-diabetes =>200 : Diabetes ADA standards 2020

--End of Report--



Dr. Anushre Prasad
MBBS,MD, Biochemistry
Consultant Biochemistry



Mrs. Latha B S
MSc, Mphil, Biochemistry
Incharge, Consultant Biochemistry

Note

- Abnormal results are highlighted.
- Results relate to the sample only.
- Kindly correlate clinically.

(Post Prandial Blood Sugar (PPBS) -> Auto Authorized)



ADULT TRANS-THORACIC ECHO REPORT

NAME : MRS.PRAJWALA M P

AGE/SEX : 33YRS/FEMALE

MRN NO : 20110000014982

DATE : 25.03.2023

FINAL DIAGNOSIS:

- **NORMAL CHAMBER DIMENSIONS**
- **NO RWMA**
- **NORMAL VALVES**
- **NORMAL PA PRESSURE**
- **NORMAL RV/LV FUNCTION**
- **LVEF- 60 %**

MEASUREMENTS

AO: 28 MM LVID (d) : 38 MM IVS (d) : 10 MM RA : 33 MM
LA: 32 MM LVID(s) : 27 MM PW (d) : 10 MM RV : 27 MM
EF: 60 %

VALVES

MITRAL VALVE : NORMAL
AORTIC VALVE : NORMAL
TRICUSPID VALVE : NORMAL
PULMONARY VALVE : NORMAL

CHAMBERS

LEFT ATRIUM : NORMAL
RIGHT ATRIUM : NORMAL
LEFT VENTRICLE : NORMAL,NORMAL LV FUNCTION
RIGHT VENTRICLE : NORMAL, TAPSE-19 MM, NORMAL RV FUNCTION
RVOT/LVOT : NORMAL



Narayana Multispeciality Clinic

17/1, 30th Cross, 8th 'B' Main Road, 4th Block, Jayanagar, Bangalore - 560 011

Clinic No. : 8884000991, 9513919615, Pharmacy No. : 9513919615

E-mail: info.jayanagar@narayanahealth.org, web : www.narayanahealth.org

25-03-2023 11:01:43 AM

ID: 2011-14982
Name: MRS. PRAJWALA M P
Age: 33 Years
Gender: Female

Vent. Rate	95 bpm
PR Interval	182 ms
QRS Duration	74 ms
QT/QTc Interval	368/429 ms
P/ORS/T Axes	54/62/63 deg

QTc: Hodges

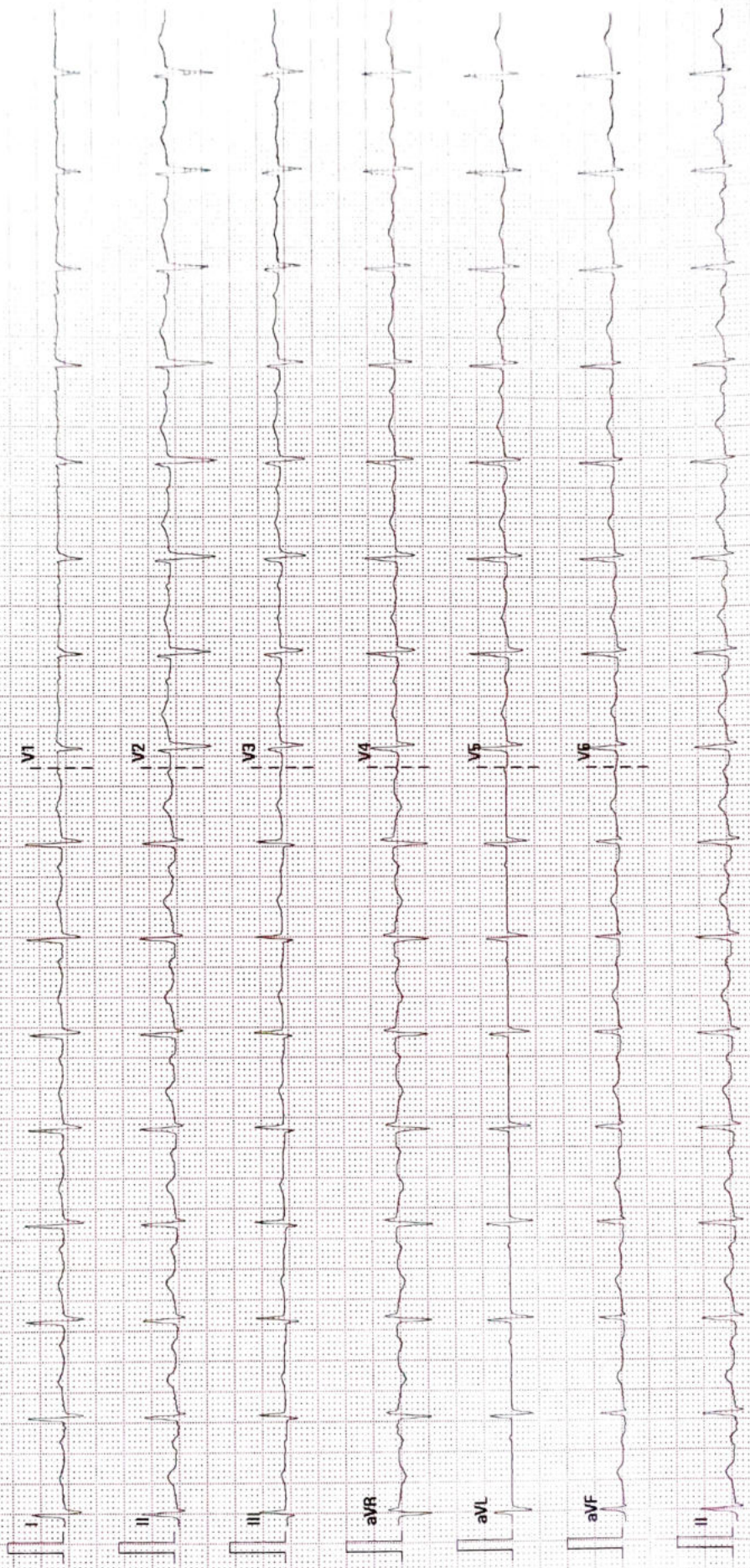

Patient Name : Mrs. Prajwala M P
Age : 33Years
Referring Doctor : EHP

Patient ID : 20110000014982
Sex : Female
Date : 25.03.2023

ULTRASOUND ABDOMEN AND PELVIS

FINDINGS:

Liver is normal in size and shows **increased** echopattern. No intra or extra hepatic biliary duct dilatation. No focal lesions.

Portal vein is normal in course and caliber. **CBD** is not dilated.

Gallbladder is normal without evidence of calculi, wall thickening or pericholecystic fluid.

Pancreas to the extent visualized, appears normal in size, contour and echogenicity

Spleen is normal in size, shape, contour and echopattern. No evidence of mass or focal lesions.

Right Kidney is normal in size (measures 9.1 cm in length & 1.5 cm in parenchymal thickness), position, shape and echopattern. Corticomedullary differentiation is maintained. No evidence of calculi or hydronephrosis.

Left Kidney is normal in size. (measures 9.2cm in length & 1.2 cm in parenchymal thickness), position, shape and echopattern. Corticomedullary differentiation is maintained. No evidence of calculi or hydronephrosis.

Retroperitoneum – Obscured by bowel gas.

Urinary Bladder is well distended. Wall thickness is normal. No evidence of calculi, mass or mural lesion.

Uterus is anteverted and normal in size, measures 8.0x3.6x4.1cm. Myometrial and endometrial echoes are normal. **Endometrium** measures 7.3mm. Endometrial cavity is empty.

Both ovaries are normal in size and echopattern.

Right ovary: measures 2.9x1.7cm. **Left ovary:** measures 3.2x1.6cm.

Both adnexa: No mass is seen.

There is no ascites or pleural effusion.

IMPRESSION:

- **Grade I Fatty Liver .**



Dr B S Ramkumar 35772
Consultant Radiologist

Disclaimer:

Note: Investigations have their limitations. Solitary pathological/Radiological and other investigations never confirm the final diagnosis. They only help in diagnosing the disease in correlation to clinical symptoms and other related tests. Please interpret accordingly. This Report is not for Medico - Legal Purposes.



Narayana Multispeciality Clinic

17/1, 30th Cross, 8th 'B' Main Road, 4th Block, Jayanagar, Bangalore - 560 011

Clinic No. : 8884000991, 9513919615, Pharmacy No. : 9513919615

E-mail: info.jayanagar@narayanahealth.org, web : www.narayanahealth.org

Birth Date
Gender

2011-14982
MS PRAJWALA 33Y/F

Exam

Accession #
Exam Date
Description
Operator

25-03-2023

