

HEALTH CHECK-UP SUMMARY

Name : Shilpa Modi

Date: 09/03/2023

Email ID :

Sex : F Age : 34 Years Contact No: 8156002769 Remarks :

Under-weight	-
Normal	✓
Over-weight	-

i> BMI

Height (in Cm) : <u>159</u>	Weight (in Kg) : <u>63</u>	BMI: <u>24.9</u>	Over-weight	-
-----------------------------	----------------------------	------------------	-------------	---

ii> Blood Pressure & Pulse

110/72 mm/hg
84/min.

If high or low, whether the person is on medication : YES / NO

iii> Blood Tests & Lung Function Remarks

RS
CVS }
CVS

If abnormal, whether the person is on medication : YES / NO

iv> Eye Test Remarks

Eye Test : R 6/6 L 6/6

Color Vision:

v> Heart Disease

Whether any specific heart ailment detected (ECG findings) :
normal

vi> Any other problems needing attention / Overall Assessment :

no

Dr. Chirag Patel
M.B.B.S. G-49432

Signature of the Doctor

0261 2747788, 9825947712

4TH Floor, Aqua Corridor, Hazira Road, Adajan Pal, Surat-395009.

revivaldiagnostics.surat@gmail.com

www.revivaldiagnostics.com

Revival Diagnostic

401, Aqua Corridor,
B/s. Star Bazar, Surat-395009

Mo. 91062-28601



NAME: Shilpa Modi SEX: F
BIRTHDATE: 28/07/1988 AGE: 34

DEPARTMENT OF OPHTHALMOLOGY

EYE TEST:

1. VISION:

RIGHT EYE - 6/6

LEFT EYE - 6/6

2. COLOR VISION:

RIGHT EYE - (C)

LEFT EYE - (C)

3. FUNDUS:

RIGHT EYE - (C)

LEFT EYE - (C)

REMARKS:

Revival Diagnostic
401, Aqua Corridor,
Star Bazar, Surat-395009
Ophthalmologist/Optomtrist
Mo: 91062-28601



0261 2747788, 9825947712



4TH Floor, Aqua Corridor, Hazira Road, Adajan Pal, Surat-395009.



revivaldiagnostics.surat@gmail.com



www.revivaldiagnostics.com

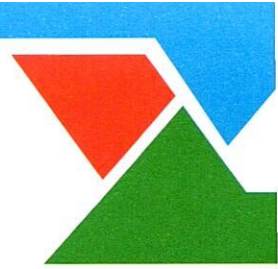

Dental Assessment Form

NAME
AGE

Shilpa Modi
34

DATE
SEX

09/03/2023
F

* CHIEF COMPLAINT

A CLINICAL FEATURES :- normal

- 1 CAVIES :-
- 2 MISSING TOOTH :-
- 3 MALOCCLUSION :-
- 4 FILLING :-

B DIAGNOSIS :- normal

C PERSONAL HISTORY :- Average

D PROVISIONAL D/G :-

E MEDICAL HISTORY :-

F FINAL D/G :-

G TREATMENT PLAN :-

CLINT SIGN

Revival Diagnostic
DOCTOR SIGN
B/s. Star Bazar, surat-395009
Mo. 91062-28601



0261 2747788, 9825947712



4th Floor, Aqua Corridor, Hazira Road, Adajan Pal, Surat-395009.



revivaldiagnostics.surat@gmail.com



www.revivaldiagnostics.com



REVIVAL DIAGNOSTICS

Name	SHILPA A MODI	Age/Gender	34Yrs/Female
Reg No.	2196/23	Receipt No	6563
Referred By	BOB - MEDI WHEEL()	Mode of Payment	CREDIT
Collection Type	CENTER	Collection DateTime	09-Mar-2023 09:14 AM

BLOOD GROUP - 09032330 Released at 09-Mar-2023 12:04 PM

Parameter	Result	Biological Ref.Range	Method
-Blood Group	"A"		
-Rh Factor	POSITIVE		

CBC - 09032328 Released at 09-Mar-2023 11:36 AM

Parameter	Result	Biological Ref.Range	Method
-Haemoglobin	15.5 gm/dL	(12 - 16 gm/dL)	Auto
-RBC Count	5.40 mill/cumm	(4.2 - 5.4 mill/cumm)	Auto
-Total WBC Count	6700 /cumm	(4000 - 10000 /cumm)	Auto
-Platelet Count	3.32 lakh/cumm	(1.5 - 4.5 lakh/cumm)	Auto

Blood Indices

-HCT	48.6 %	(40 - 55 %)	Auto
-MCV	89.3 fl	(80 - 92 fl)	Auto
-MCH	28.5 pg	(27 - 31 pg)	Auto
-MCHC	31.9 gm/dL	L (32 - 36 gm/dL)	Auto
-RDW	14.0 %	(11 - 15 %)	Auto

Diff WBC Count

-Polymorphs	76 %	(40 - 80 %)	Microscopically
-Lymphocytes	20 %	(20 - 40 %)	Microscopically
-Eosinophils	02 %	(1 - 6 %)	Microscopically
-Monocytes	02 %	(2 - 7 %)	Microscopically
-Basophils	00 %	(0 - 1 %)	Microscopically
-PLATELET ON SMEAR	Adequate		Microscopically
-MALARIAL PARASITES	Malarial Parasites Not Detected		Microscopically

[Test performed on Fully Automated Hematology Analyzer ERBA H-360]

Revival Diagnostics
401-Aqua Corridor,
Beside Star Bazar, Adajan,
Surat-395009. Mo. 9825947712

Dr. Shivangi Gandhi

M.B.B.S, M.D (Pathology)



0261 2747788, 9825947712



4TH Floor, Aqua Corridor, Hazira Road, Adajan Pal, Surat-395009.



revivaldiagnostics.surat@gmail.com



www.revivaldiagnostics.com

This Medical Report Is Not Intended For Medico-legal Purposes.
Laboratory Test Results Are Subject To Technical Limitation And Should
Be Clinically Correlate For Final Diagnosis



REVIVAL DIAGNOSTICS

Name	SHILPA A MODI	Age/Gender	34Yrs/Female
Reg No.	2196/23	Receipt No	6563
Referred By	BOB - MEDI WHEEL()	Mode of Payment	CREDIT
Collection Type	CENTER	Collection DateTime	09-Mar-2023 09:14 AM

ESR - 09032328 Released at 09-Mar-2023 11:12 AM

Parameter	Result	Biological Ref.Range	Method
-E.S.R	04 mm/hr	(3 - 15 mm/hr)	



Revival Diagnostics

401-Aqua Corridor,
Beside Star Bazar, Adajan,
Surat-395009. Mo. 9825947712

Dr. Shivangi Gandhi

M.B.B.S, M.D (Pathology)



0261 2747788, 9825947712



4TH Floor, Aqua Corridor, Hazira Road, Adajan Pal, Surat-395009.



revivaldiagnostics.surat@gmail.com



www.revivaldiagnostics.com

This Medical Report Is Not Intended For Medico-legal Purposes.
Laboratory Test Results Are Subject To Technical Limitation And Should
Be Clinically Correlate For Final Diagnosis



REVIVAL DIAGNOSTICS

Name	SHILPA A MODI	Age/Gender	34Yrs/Female
Reg No.	2196/23	Receipt No	6563
Referred By	BOB - MEDI WHEEL()	Mode of Payment	CREDIT
Collection Type	CENTER	Collection DateTime	09-Mar-2023 09:14 AM

FBS & PPBS - 09032329 Released at 09-Mar-2023 01:01 PM

Parameter	Result	Biological Ref.Range	Method
-Fasting Blood Sugar (FBS)	81 mg/dL	70-100 mg/dl Impaired Tolerance:100-125 Diabetes Mellitus:>=126 (On more than one occasion) (American diabetes association guidelines 2022)	
-Fasting Urine Sugar	Absent		
-Fasting Urine Acetone	Absent		
-PPBS	100 mg/dL	(90 - 140 mg/dL)	
-PP2BS URINE SUGAR	Absent		
-PP2BS URINE ACETONE	Absent		

HBA1C - 09032328 Released at 09-Mar-2023 01:02 PM

Parameter	Result	Biological Ref.Range	Method
-HBA1C	5.3 %	HbA1C Degree of Glucose Control <5.6 % Non Diabetics 5.7 - 6.4 % Prediabetics > =6.5 % Diabetics (REF:Wallace, 11th Edition) REMARKS: 6 - 7 % Excellent Control 7 - 8 % Good Control 8 - 10 % Unsatisfactory Control >10 % Poor Control	Boronate Affinity
-Method[]	High Performance Liquid Chromatography (HPLC)		

Revival Diagnostics

401-Aqua Corridor,
Beside Star Bazar, Adajan,
Surat-395009. Mo. 9825947712

Dr. Shivangi Gandhi

M.B.B.S, M.D (Pathology)



0261 2747788, 9825947712



4th Floor, Aqua Corridor, Hazira Road, Adajan Pal, Surat-395009.



revivaldiagnostics.surat@gmail.com



www.revivaldiagnostics.com



REVIVAL DIAGNOSTICS

Name	SHILPA A MODI	Age/Gender	34Yrs/Female
Reg No.	2196/23	Receipt No	6563
Referred By	BOB - MEDI WHEEL()	Mode of Payment	CREDIT
Collection Type	CENTER	Collection DateTime	09-Mar-2023 09:14 AM

LIVER FUNCTION TEST (LFT) - 09032330 Released at 09-Mar-2023 01:02 PM

Parameter	Result	Biological Ref.Range	Method
-Serum Total Bilirubin	1.3 mg/dL	(0 - 1.3 mg/dL)	Diazo
-Serum Direct Bilirubin	0.4 mg/dL	(0 - 0.4 mg/dL)	Diazo
-Serum InDirect Bilirubin	0.9 mg/dL	(0.1 - 1.3 mg/dL)	Calculated
-Total Protein (TP)	7.0 gm/dL	(6.4 - 8.3 gm/dL)	Biuret
-Albumin (ALB)	4.3 gm/dL	(3.5 - 5.2 gm/dL)	BCG
-Globulin	2.7 gm/dL	(2.3 - 3.6 gm/dL)	Calculated
-A/G Ratio	1.59 gm/dL	(1 - 2.3 gm/dL)	Calculated
-SGPT(ALT)	16 U/L	(5 - 45 U/L)	IFCC, Kinetic without Pyridoxal Phosphate
-SGOT (AST)	10 U/L	(0 - 35 U/L)	IFCC, Without Pyridoxal Phosphate
-Alkaline Phosph.	74 U/L	(42 - 128 U/L)	ALP-AMP
-GGT	12 U/L	(5 - 50 U/L)	Glupa-C

[Test performed on Fully Automated Biochemistry Analyzer ERBA EM200]

REVIVAL
DIAGNOSTICS

Revival Diagnostics
401-Aqua Corridor,
Beside Star Bazar, Adajan,
Surat-395009. Mo. 9825947712

Dr. Shivangi Gandhi

M.B.B.S, M.D (Pathology)

revivaldiagnostics.surat@gmail.com



0261 2747788, 9825947712



4TH Floor, Aqua Corridor, Hazira Road, Adajan Pal, Surat-395009.



www.revivaldiagnostics.com

This Medical Report Is Not Intended For Medico-legal Purposes.
Laboratory Test Results Are Subject To Technical Limitation And Should
Be Clinically Correlate For Final Diagnosis



REVIVAL DIAGNOSTICS

Name	SHILPA A MODI	Age/Gender	34Yrs/Female
Reg No.	2196/23	Receipt No	6563
Referred By	BOB - MEDI WHEEL()	Mode of Payment	CREDIT
Collection Type	CENTER	Collection DateTime	09-Mar-2023 09:14 AM

Creatinine - 09032330 Released at 09-Mar-2023 01:02 PM

Parameter	Result	Biological Ref.Range	Method
-Creatinine	0.7 mg/dL	(0.6 - 1.14 mg/dL)	ENZYMATIC

BUN - 09032330 Released at 09-Mar-2023 11:42 AM

Parameter	Result	Biological Ref.Range	Method
-Blood Urea Nitrogen (BUN)	11 mg/dL	(6 - 20 mg/dL)	Calculated

Uric Acid - 09032327 Released at 09-Mar-2023 01:03 PM

Parameter	Result	Biological Ref.Range	Method
-Uric Acid	4.1 mg/dL	(3.5 - 7.2 mg/dL)	Uricase-POD

REVIVAL
DIAGNOSTICS

Revival Diagnostics
401-Aqua Corridor,
Beside Star Bazar, Adajan,
Surat-395009. Mo. 9825947712

Dr. Shivangi Gandhi

M.B.B.S. M.D. (Pathology)

revivaldiagnostics.surat@gmail.com



0261 2747788, 9825947712



4TH Floor, Aqua Corridor, Hazira Road, Adajan Pal, Surat-395009.



www.revivaldiagnostics.com



This Medical Report Is Not Intended For Medico-legal Purposes.
Laboratory Test Results Are Subject To Technical Limitation And Should
Be Clinically Correlate For Final Diagnosis



REVIVAL DIAGNOSTICS

Name	SHILPA A MODI	Age/Gender	34Yrs/Female
Reg No.	2196/23	Receipt No	6563
Referred By	BOB - MEDI WHEEL()	Mode of Payment	CREDIT
Collection Type	CENTER	Collection DateTime	09-Mar-2023 09:14 AM

Lipid Profile - 09032330 Released at 09-Mar-2023 01:03 PM

Parameter	Result	Biological Ref.Range	Method
-Serum Cholesterol	191 mg/dL	Desirable < 200 mg/dl Borderline High : 200-239 mg/dl High : > 240 mg/dl	CHOD-PAP
-Serum Triglyceride	98 mg/dL	Normal < 150 mg/dl Borderline High : 150 - 159 mg/dl High : 200 - 499 mg/dl Very High : 500 mg/dl	GPO-POD Method
-Serum HDLD(Direct)	48 mg/dL	Normal :> 55 mg/dl Borderline : 35-55 mg/dl Undesirable: < 35 mg/dl	PVS-PEGME Precipitation with CHOD-POD
-Serum VLDL	20 mg/dL	(5 - 30 mg/dL)	Calculated
-Serum LDL(Direct)	123 mg/dL	Optimal:< 100 mg/dl Above Optimal : 100- 129 mg/dl Borderline High : 130-159 mg/dl High : > 160-189mg/dl Very High : >190 mg/dl	Calculated
-Chol/HDL	3.98	Low risk: <3.8 Medium Risk: 3.8 to 5.9 High Risk: > 6	Calculated
-LDL/Chol	1.55	Low risk: <3.55 Medium Risk: 3.55 to 4.0 High Risk: > 6	Calculated

[Test performed on Fully Automated Biochemistry Analyzer ERBA EM200]

Revival Diagnostics
401-Aqua Corridor,
Beside Star Bazar, Adajan,
Surat-395009. Mo. 9825947712

Dr. Shivangi Gandhi

M.B.B.S, M.D (Pathology)

0261 2747788, 9825947712

revivaldiagnostics.surat@gmail.com

4TH Floor, Aqua Corridor, Hazira Road, Adajan Pal, Surat-395009.

www.revivaldiagnostics.com

This Medical Report Is Not Intended For Medico-legal Purposes.
Laboratory Test Results Are Subject To Technical Limitation And Should
Be Clinically Correlate For Final Diagnosis



REVIVAL DIAGNOSTICS

Name	SHILPA A MODI	Age/Gender	34Yrs/Female
Reg No.	2196/23	Receipt No	6563
Referred By	BOB - MEDI WHEEL()	Mode of Payment	CREDIT
Collection Type	CENTER	Collection DateTime	09-Mar-2023 09:14 AM

Urine Routine & Micro Examination - 09032332 Released at 09-Mar-2023 12:26 PM

Parameter	Result	Biological Ref.Range	Method
<u>Physical Examination</u>			
-Quantity	20		Manual
-Colour	Pale Yellow	Pale Yellow	Manual
-Appearance	Clear	Clear	Manual
-Reaction (pH)	Acidic		Dipstick
-Specific Gravity	1.030		Dipstick
<u>Chemical Examination</u>			
-Proteins.	Absent		Dipstick
-Sugar	Absent		Dipstick
-Acetone.	Absent		Dipstick
-Bile Salts	Absent	Absent	Dipstick
-Bile Pigments	Absent	Absent	Dipstick
-Occult Blood Test (OBT).	Negative		Dipstick
<u>Microscopic Examination</u>			
-Pus Cells	2-3		Microscopically
-Red Blood Cells	Absent		Microscopically
-Epithelial Cells	1-2		Microscopically
-Bacteria.	Absent		Microscopically
-Crystals	Absent	Absent	Microscopically
-Others	NIL	Absent	Microscopic Examination

Revival Diagnostics
401-Aqua Corridor,
Beside Star Bazar, Adajan,
Surat-395009. Mo. 9825947712

Dr. Shivangi Gandhi

M.B.B.S, M.D (Pathology)



0261 2747788, 9825947712



4th Floor, Aqua Corridor, Hazira Road, Adajan Pal, Surat-395009.



revivaldiagnostics.surat@gmail.com



www.revivaldiagnostics.com

This Medical Report Is Not Intended For Medico-legal Purposes.
Laboratory Test Results Are Subject To Technical Limitation And Should
Be Clinically Correlate For Final Diagnosis



REVIVAL DIAGNOSTICS

Name	SHILPA A MODI	Age/Gender	34Yrs/Female
Reg No.	2196/23	Receipt No	6563
Referred By	BOB - MEDI WHEEL()	Mode of Payment	CREDIT
Collection Type	CENTER	Collection DateTime	09-Mar-2023 09:14 AM

Total T3 T4 TSH - 09032330 Released at 09-Mar-2023 12:03 PM

Parameter	Result	Biological Ref.Range	Method
-Total T3	1.34 ng/ml	(0.87 - 1.78 ng/ml)	Fluorescence Enzyme Immunoassay
-Total T4	7.89 ug/dl	(4.6 - 11 ug/dl)	Fluorescence Enzyme Immunoassay
-TSH	3.52 uIU/ml	0.50 - 5.50 uIU/ml 5.5 to 15 ul U/ml - Suggested Clinical co-relation or Repeat test with new sample as physiological factors can give falsley high TSH Above 15uIU/ml Hypothyroid PREGNANT WOMEN normal ranges for TSH: 1st Trimester : 0.0878 - 2.8293 uIU/ml 2nd Trimester : 0.1998 - 2.7915 uIU/ml 3rd Trimester : 0.307 - 2.9028 uIU/ml Ref: TIETZ Fundamentals of Clinical Chemistry	Fluorescence Enzyme Immunoassay

[Test performed on Fully Automated Immunology Analyzer Maglumi-600]

Revival Diagnostics

401-Aqua Corridor,
Beside Star Bazar, Adajan,
Surat-395009. Mo. 9825947712

Dr. Shivangi Gandhi

M.B.B.S. M.D (Pathology)

@ revivaldiagnostics.surat@gmail.com



0261 2747788, 9825947712



4TH Floor, Aqua Corridor, Hazira Road, Adajan Pal, Surat-395009.



www.revivaldiagnostics.com

This Medical Report Is Not Intended For Medico-legal Purposes.
Laboratory Test Results Are Subject To Technical Limitation And Should
Be Clinically Correlate For Final Diagnosis

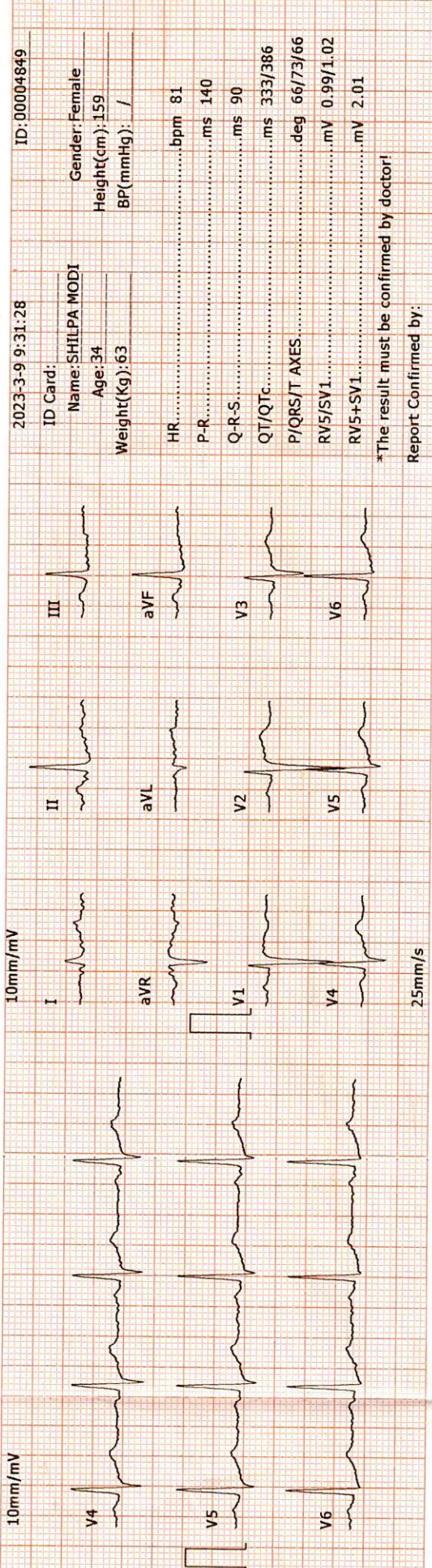
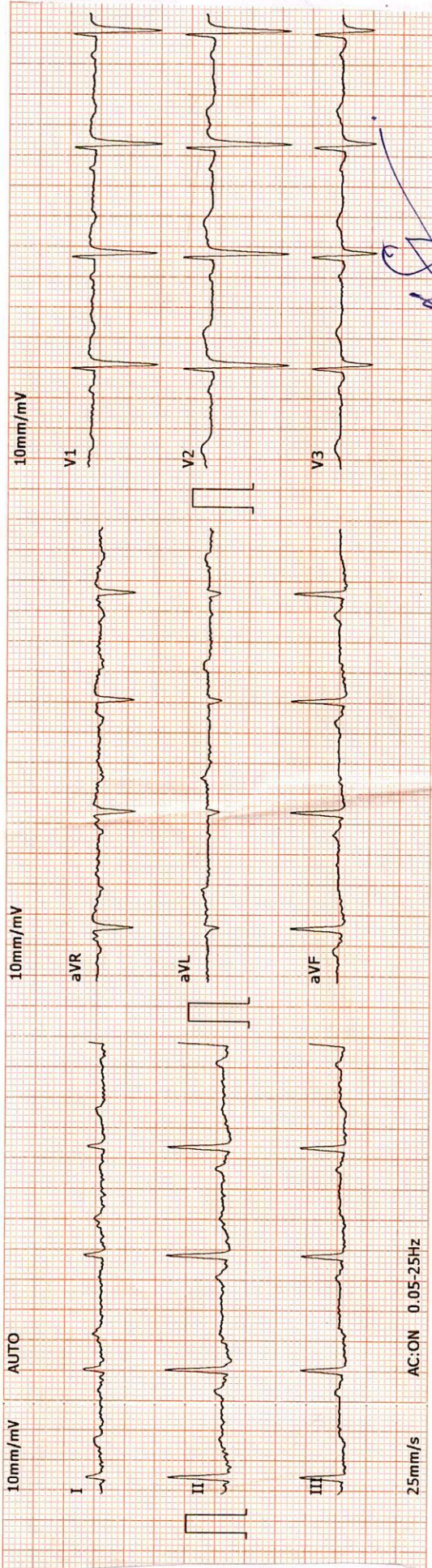

2023-3-9 9:31:28 ID:00004849
 ID Card: Name: SHILPA MODI Gender: Female
 Age: 34 Height(cm): 159
 Weight(Kg): 63 BP(mmHg): /
 HR:bpm 81
 P-R:ms 140
 Q-R-S:ms 90
 QT/QTc:ms 333/386
 P/QRS/T AXES:deg 66/73/66
 RV5/SV1:mV 0.99/1.02
 RV5+SV1:mV 2.01
 *The result must be confirmed by doctor!
 Report Confirmed by:

Revival Diagnostic
 401, Aqua Corridor,
 B/s. Star Bazar, Surat-395009
 Mo. 91062-28601

DR. ADITYA S. BORA
 MBBS, DNB, PGDCC
 PHYSICIAN & CLINICAL CARDIOLOGIST
 G-54906



REVIVAL DIAGNOSTICS

Name	SHILPA A MODI	Age/Gender	34Yrs/Female
Reg No.	2196/23	Receipt No	6563
Referred By	BOB - MEDI WHEEL()	Mode of Payment	CREDIT
Collection Type	CENTER	Collection DateTime	09-Mar-2023 09:14 AM

ECG

- REPORT :

1. The rhythm is sinus.
2. Heart rate is 81 beats per minute.
3. Normal P,QRS,T wave axis.
4. Normal PR,QRS,Q.T. Duration.
5. No pathological q wave or ST-T changes seen.
6. No evidence of chamber hypertrophy or enlargement seen.

IMPRESSION : ECG WITHIN NORMAL LIMITS

Revival Diagnostic
401, Aqua Corridor,
B/s. Star Bazar, Surat-395009
Mo. 91062-28601

DR. ADITYA S. BORA Signature
MBBS, DNB, PGDCC
PHYSICIAN & CLINICAL CARDIOLOGIST
G-54906



0261 2747788, 9825947712



4TH Floor, Aqua Corridor, Hazira Road, Adajan Pal, Surat-395009.



revivaldiagnostics.surat@gmail.com



www.revivaldiagnostics.com

This Medical Report Is Not Intended For Medico-legal Purposes.
Laboratory Test Results Are Subject To Technical Limitation And Should
Be Clinically Correlate For Final Diagnosis



Summary

REVIVAL DIAGNOSTICS
4TH FLOOR, AQUA CORRIDOE, NEAR STAR BAZAR, ADAJAN- 395009, SURAT
 6413/SHILPA A MODI 34 Yrs/Female 63 Kg/159 Cms
 Date: 09-Mar-2023 10:17:30 AM
 Ref.By : MEDI WHEEL

Protocol : BRUCE Objective : FOR TESTING PURPOSE ONLY.

Stage	StageTime (Min:Sec)	PhaseTime (Min:Sec)	Speed (kmph)	Grade (%)	METs	H.R. (bpm)	B.P. (mmHg)	R.P.P. x100	PVC	Comments
Supine					1.0	98	110/80	107	-	
Standing					1.0	102	110/80	112	-	
HV					1.0	97	110/80	106	-	
ExStart					1.0	104	110/80	114	-	
Stage 1	3:00	3:01	2.7	10.0	4.6	146	110/80	160	-	
Stage 2	3:00	6:01	4.0	12.0	7.0	168	150/80	251	-	
PeakEx	0:05	6:06	5.5	14.0	7.1	168	150/80	251	-	
Recovery	1:00		0.0	0.0	1.1	146	150/80	219	-	
Recovery	2:00		0.0	0.0	1.0	130	120/80	156	-	
Recovery	3:00		0.0	0.0	1.0	139	120/80	166	-	
Recovery	3:09		0.0	0.0	1.0	120	110/80	132	-	

DR. ADITYA S. BORA

Medication : Nil
History : Nil
Test End Reason : Test Complete
Findings :
 The patient exercised according to BRUCE for 6:6, achieving a work level of Max METS:7.1. Resting heart rate initially 98 bpm, rose to a max. heart rate of 168 bpm which represents 90% of maximum age predicted heart rate. Resting blood pressure 110/80 mmhg, rose to a maximum blood pressure of 150/80 mmhg. The exercise stress test was stopped due to Test Complete

Parameters :
 Exercise Time : 6:06 minutes
 Max HR attained : 168 bpm 90% of Max Predictable HR 186
 Max BP : 150/80(mmHg)
 WorkLoad attained : 7.1 (Fair Effort Tolerance)
 NOsignificant ST segment changes noted during exercise or recovery.
 NOAngina/Arrhythmia/S3/murmur
 Final Impression : Test is negative for inducible ischaemia.

Advice/Comments:

Revival Diagnostic
 401, Aqua Corridor,
 B/s. Star Bazar, Surat-395009
 Mo. 91062-28601

DR. ADITYA S. BORA
 MBBS, DNB, PGDCC
 PHYSICIAN & CLINICAL CARDIOLOGIST
 G-54906

12 Lead + Comparison

REVIVAL DIAGNOSTICS

4TH FLOOR, AQUA CORRIDOE, NEAR STAR BAZAR, ADAJAN- 395009, SURAT

6413/SHILPA A MODI
34 Yrs/Female
63 Kg/159 Cms

HR: 104 bpm
METS: 1.0
BP: 110/80

Raw ECG
BRUCE
(1.0-100)Hz

Ex Time 00:32
BLC :On
Notch :On

SUPINE

10.0 mm/mv
25 mm/Sec.

Date: 09-Mar-2023 10:17:30 AM

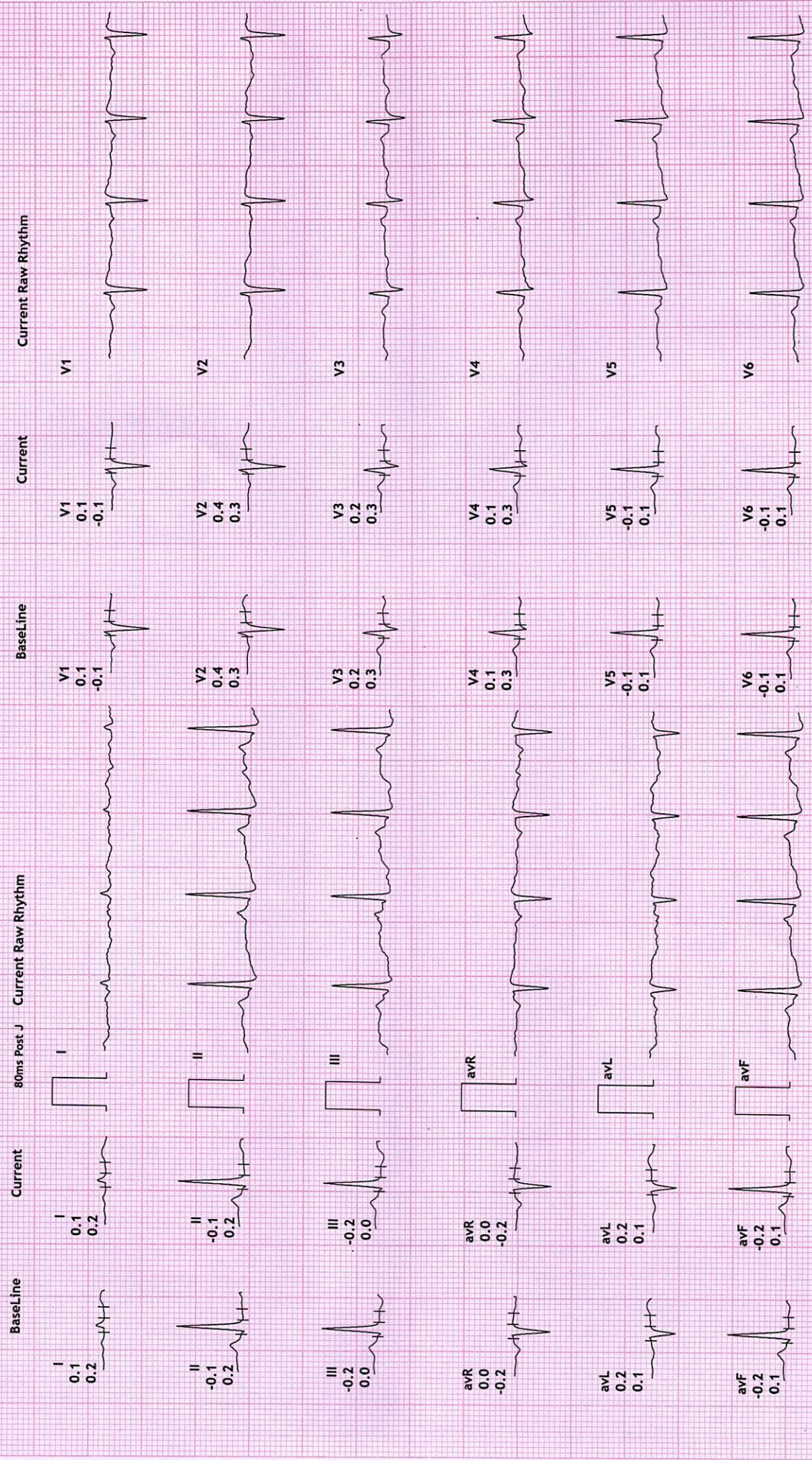



REVIVAL DIAGNOSTICS
 4TH FLOOR, AQUA CORRIDOE, NEAR STAR BAZAR, ADAJAN- 395009, SURAT
 6413/SHILPA A MODI
 34 Yrs/Female
 63 Kg/159 Cms

12 Lead + Comparison

Ex Time 00:47
 BLC : On
 Notch : On

STANDING
 10.0 mm/mV
 25 mm/Sec.

HR: 103 bpm
 METS: 1.0
 BP: 110/80

MPHR:55% of 186
 Speed: 0.0 kmph
 Grade: 0.0%

Date: 09-Mar-2023 10:17:30 AM

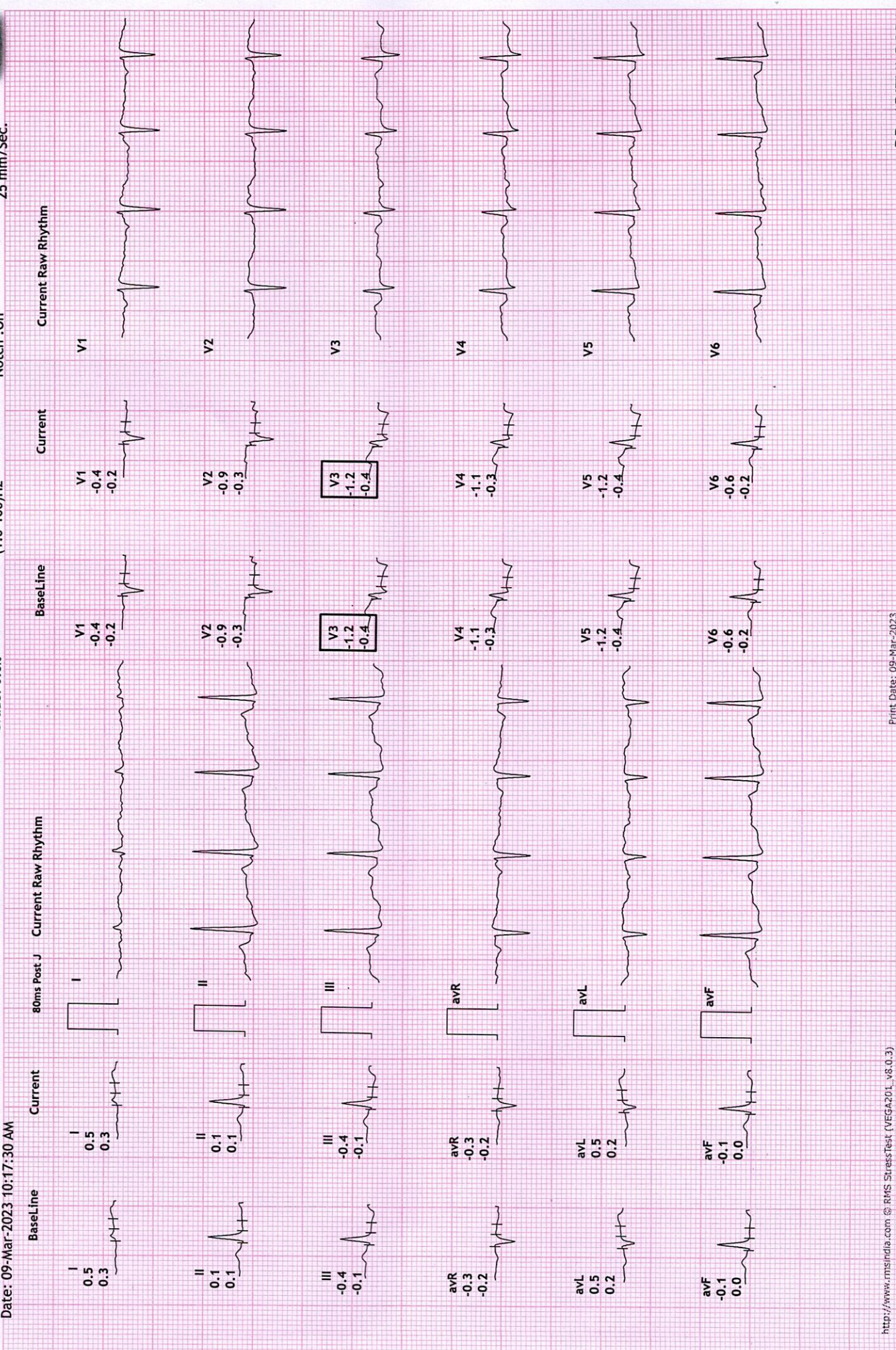

12 Lead + Comparison

REVIVAL DIAGNOSTICS
 4TH FLOOR, AQUA CORRIDOE, NEAR STAR BAZAR, ADAJAN- 395009, SURAT
 6413/SHILPA A MODI
 34 Yrs/Female
 63 Kg/159 Cms
 Date: 09-Mar-2023 10:17:30 AM

MPHR: 52% of 186
 Speed: 0.0 kmph
 Grade: 0.0%

Raw ECG
 BRUCE
 (1.0-100)Hz

Ex Time 01:01
 BLC :On
 Notch :On

HV
 10.0 mm/mV
 25 mm/Sec.

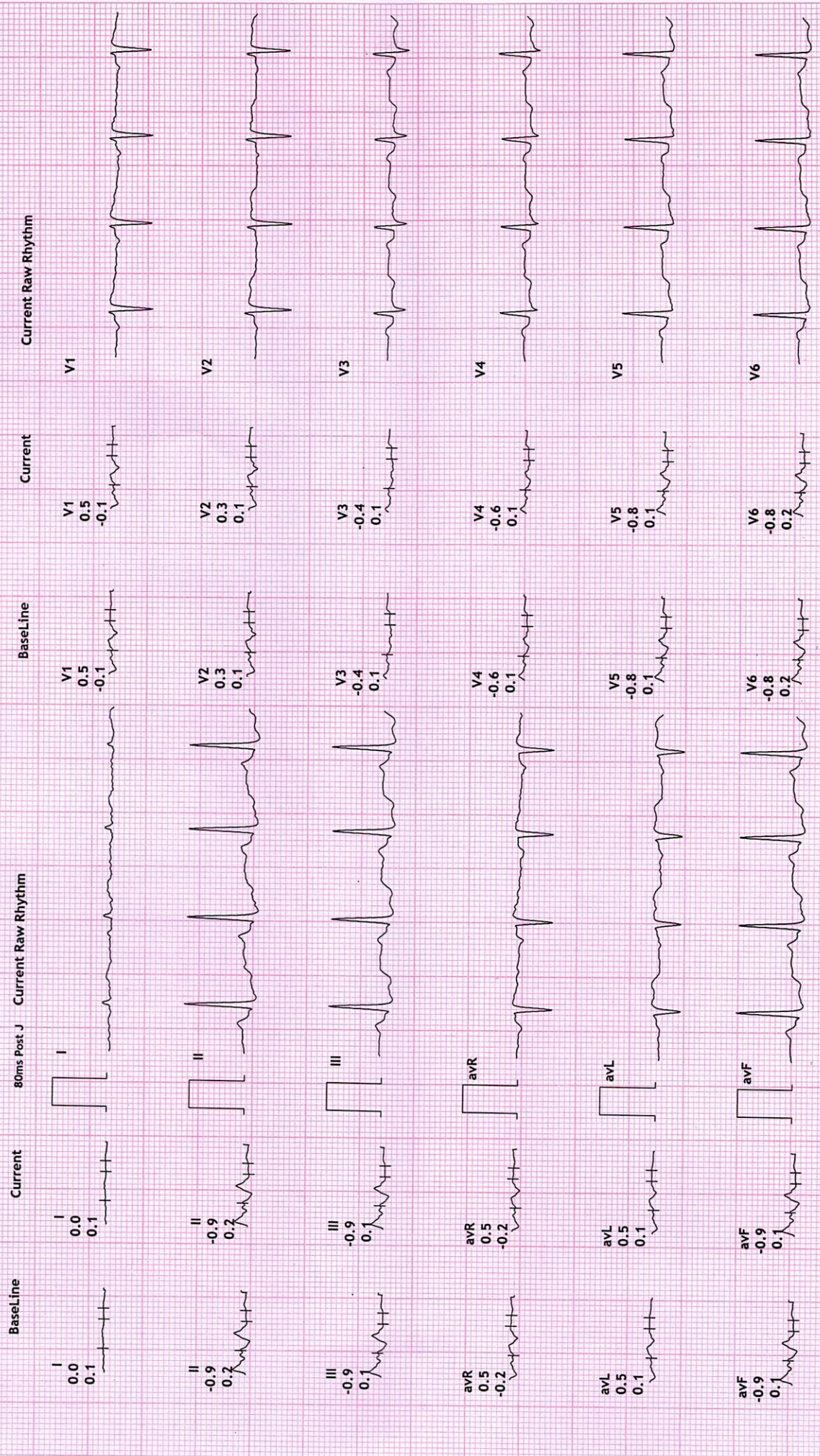

REVIVAL DIAGNOSTICS

4TH FLOOR, AQUA CORRIDOE, NEAR STAR BAZAR, ADAJAN- 395009, SURAT

6413/SHILPA A MODI

34 Yrs/Female

63 Kg/159 Cms

Date: 09-Mar-2023 10:17:30 AM

HR: 102 bpm

METS: 1.0

BP: 110/80

MPHR: 54% of 186

Speed: 0.0 kmph

Grade: 0.0%

12 Lead + Comparison

Raw ECG

BRUCE

(1.0-100)Hz

Ex Time 00:00

BLC :On

Notch :On

ExStrt

10.0 mm/mV

25 mm/Sec.

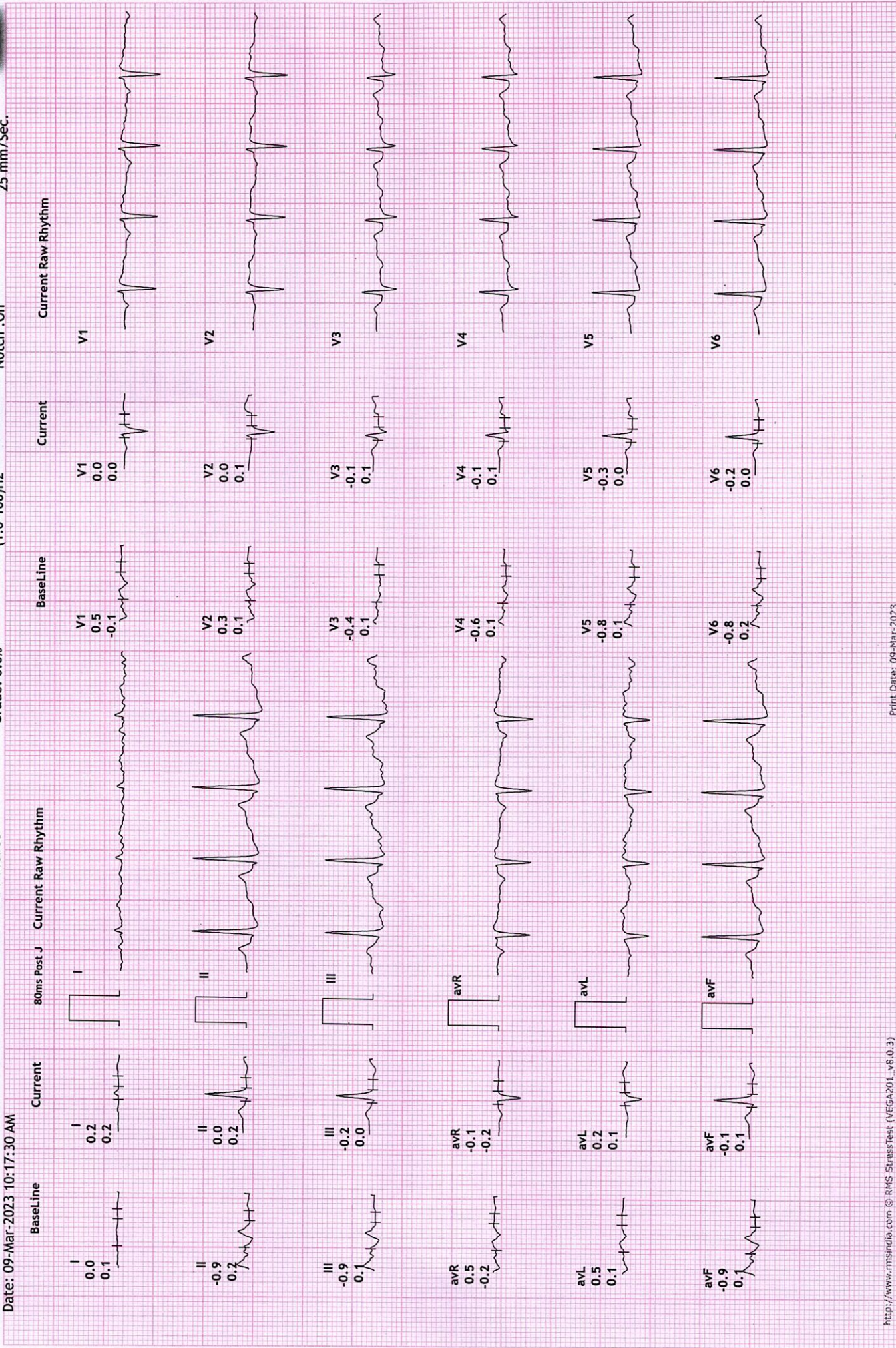

12 Lead + Comparison

REVIVAL DIAGNOSTICS
 4TH FLOOR, AQUA CORRIDOE, NEAR STAR BAZAR, ADAJAN- 395009, SURAT
 6413/SHILPA A MODI
 34 Yrs/Female
 63 kg/159 Cms

HR: 146 bpm
 METS: 4.6
 BP: 110/80

MPHR: 78% of 186
 Speed: 2.7 kmph
 Grade: 10.0%

Raw ECG
 BRUCE
 (1.0-100)Hz

Ex Time 03:00
 BLC : On
 Notch : On

Stage 1 (03:00
 10.0 mm/mV
 25 mm/Sec.

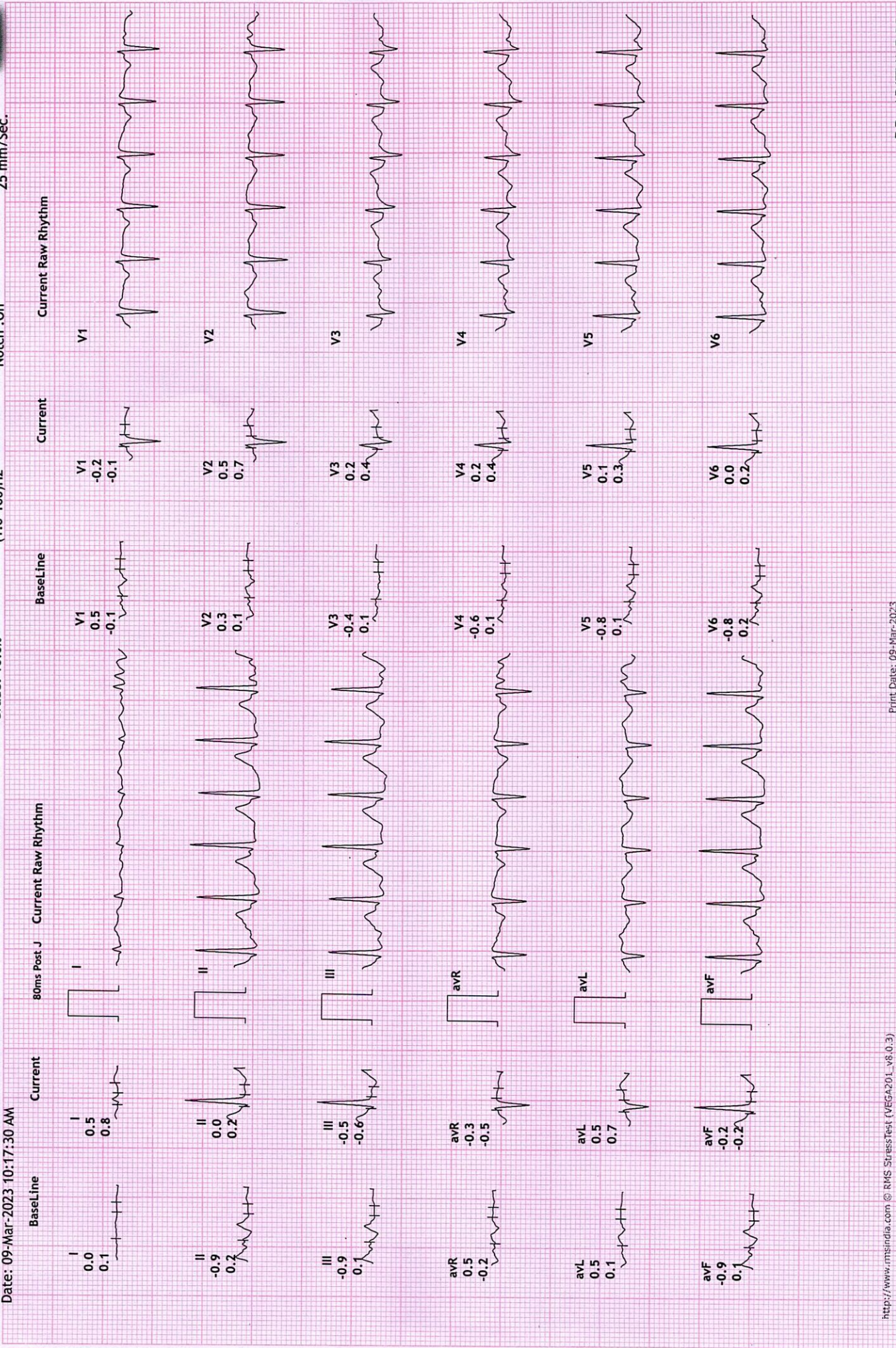

12 Lead + Comparison

REVIVAL DIAGNOSTICS

4TH FLOOR, AQUA CORRIDOE, NEAR STAR BAZAR, ADAJAN- 395009, SURAT

6413/SHILPA A MODI

34 Yrs/Female

63 Kg/159 Cms

Date: 09-Mar-2023 10:17:30 AM

HR: 168 bpm

METS: 7.0

BP: 150/80

MPHR: 90% of 186

Speed: 4.0 kmph

Grade: 12.0%

Raw ECG

BRUCE

(1.0-100)Hz

Ex Time 06:00

BLC :On

Notch :On

Stage 2 (03:00

10.0 mm/mV

25 mm/Sec.

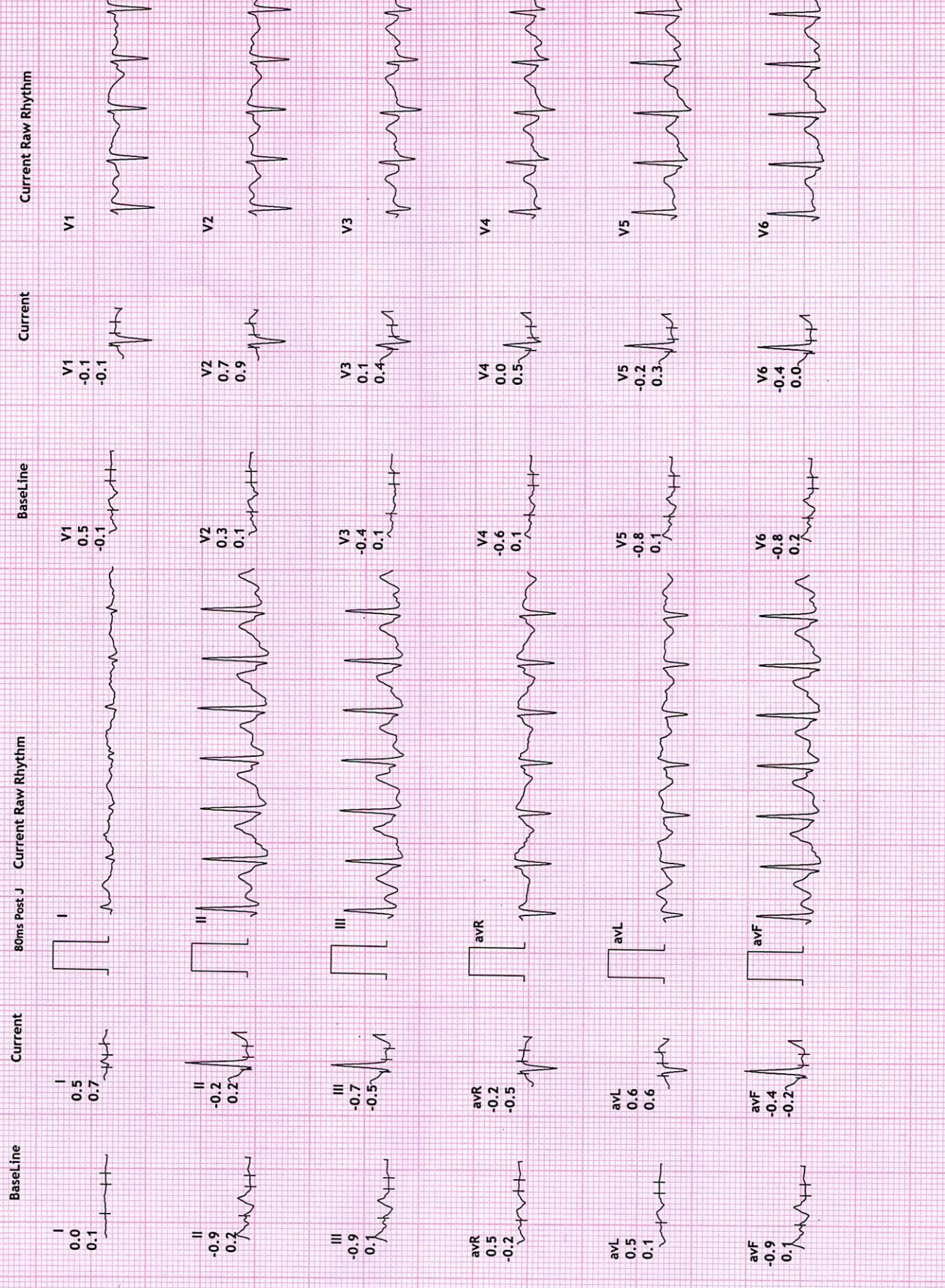

12 Lead + Comparison

REVIVAL DIAGNOSTICS

4TH FLOOR, AQUA CORRIDOE, NEAR STAR BAZAR, ADAJAN- 395009, SURAT

6413/SHILPA A MODI

34 Yrs/Female

63 Kg/159 Cms

Date: 09-Mar-2023 10:17:30 AM

HR: 168 bpm

METS: 7.1

BP: 150/80

MPHR: 90% of 186

Speed: 5.5 kmph

Grade: 14.0%

Raw ECG

BRUCE

(1.0-100)Hz

Ex Time 06:05

BLC : On

Notch : On

PeakEx

10.0 mm/mV

25 mm/Sec.

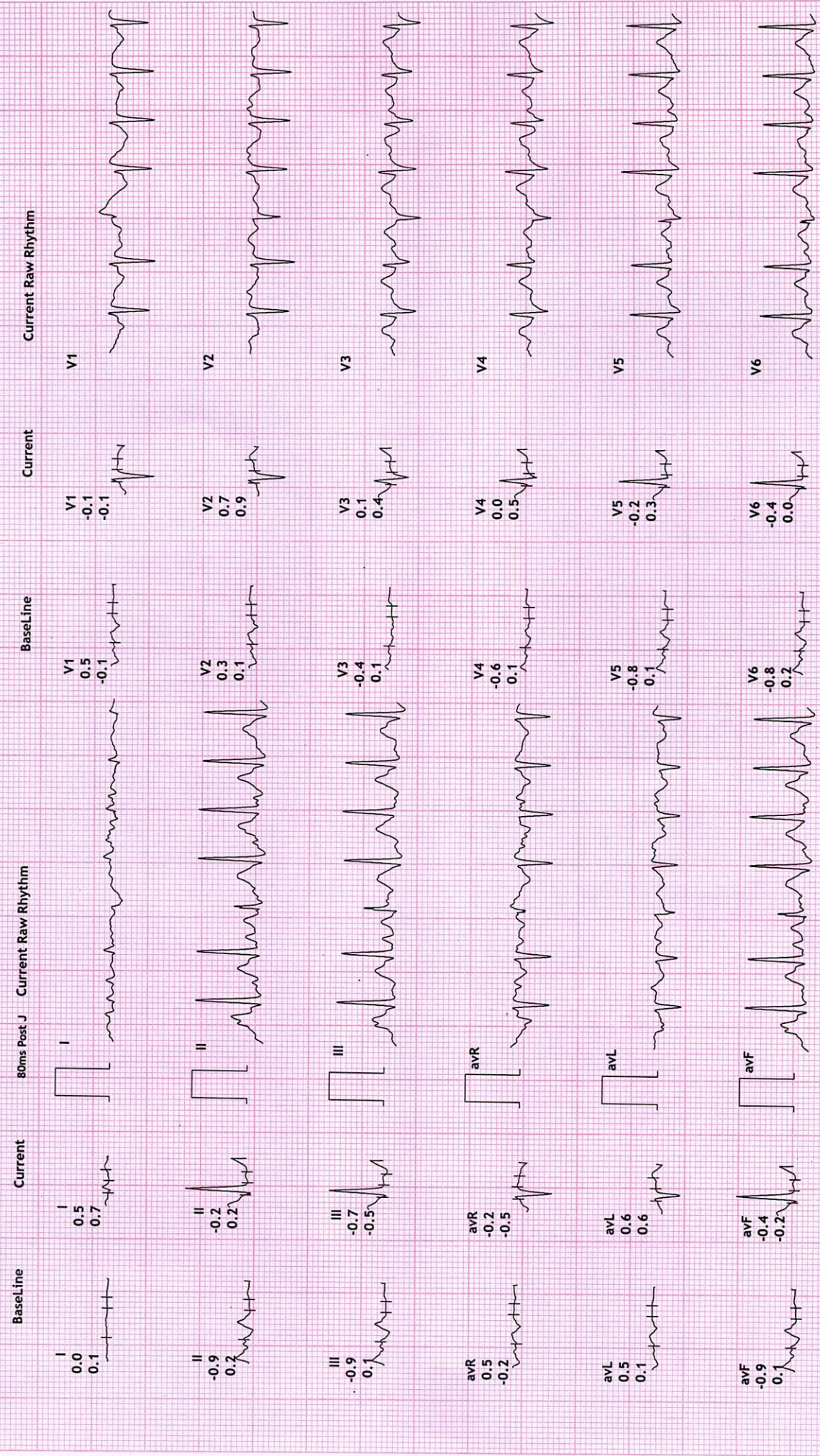

12 Lead + Comparison

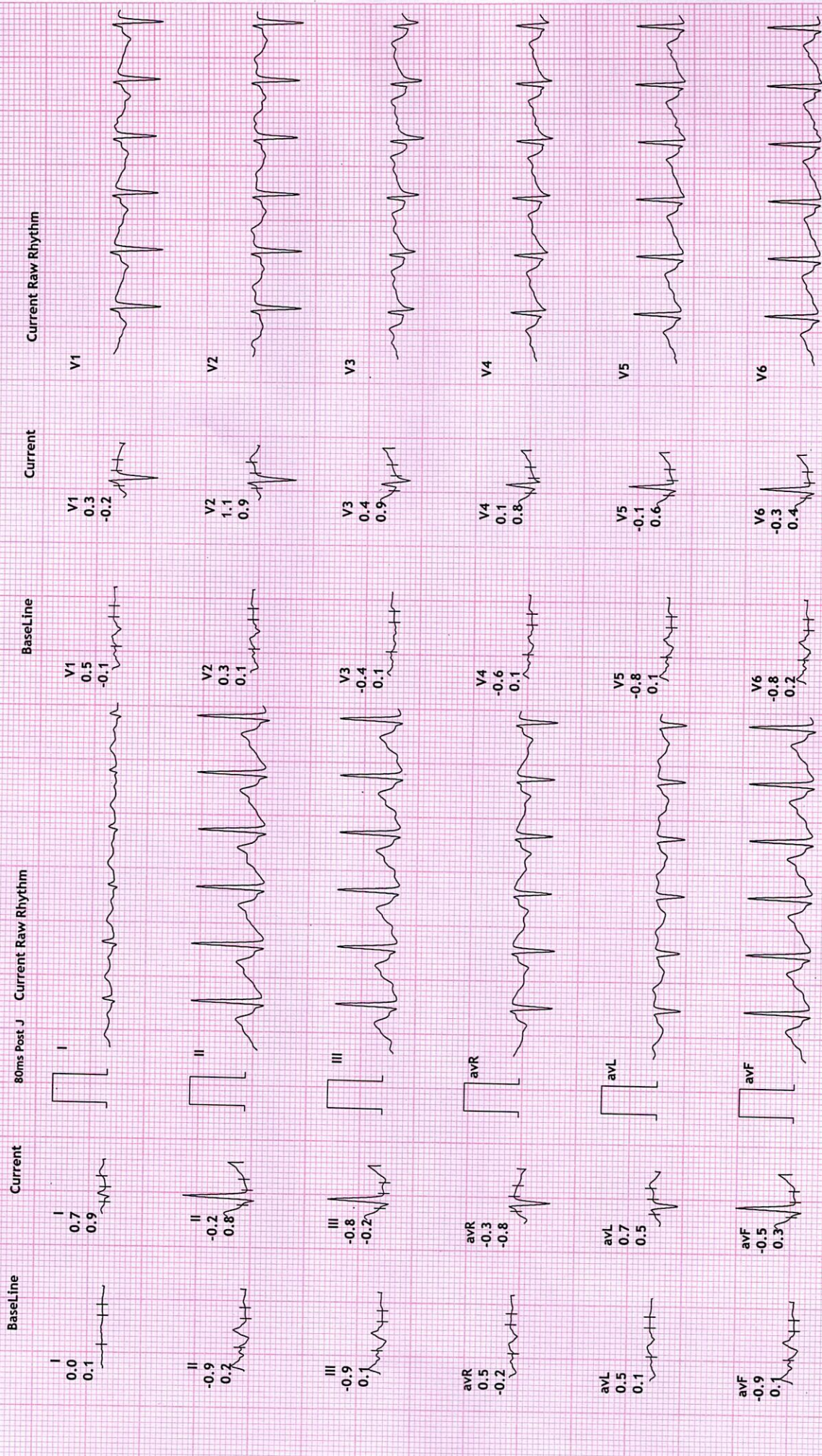

REVIVAL DIAGNOSTICS

4TH FLOOR, AQUA CORRIDOE, NEAR STAR BAZAR, ADAJAN- 395009, SURAT

6413/SHILPA A MODI
34 Yrs/Female
63 Kg/159 Cms

Date: 09-Mar-2023 10:17:30 AM

HR: 130 bpm
METS: 1.0
BP: 120/80

MPHR: 65% of 186
Speed: 0.0 kmph
Grade: 0.0%

Raw ECG
BRUCE
(1.0-100)Hz

Ex Time 06:05
BLC :On
Notch :On

Recovery : (02:00)
10.0 mm/mV
25-mm/Sec.

12 Lead + Comparison

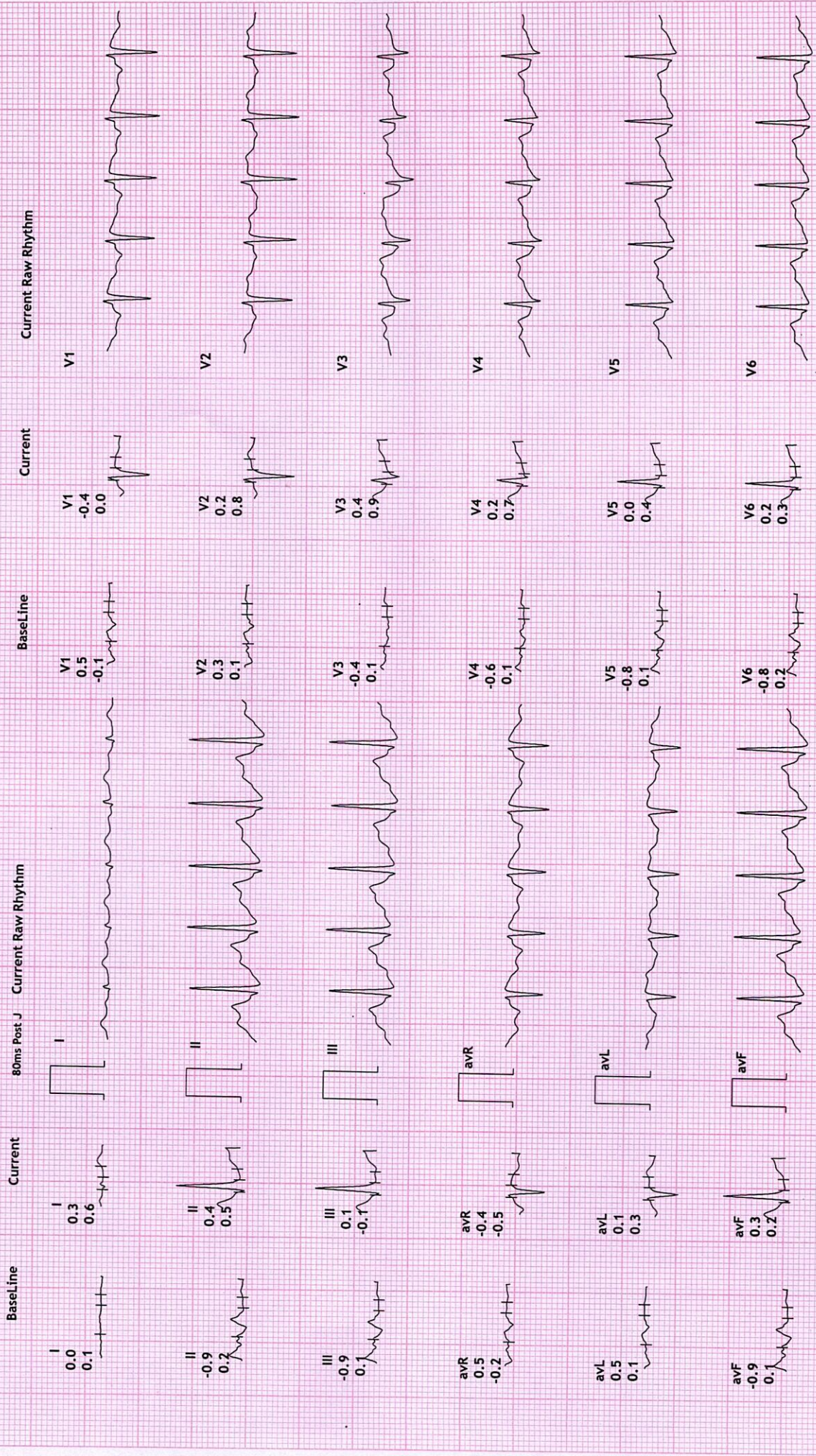

12 Lead + Comparison

REVIVAL DIAGNOSTICS

4TH FLOOR, AQUA CORRIDOE, NEAR STAR BAZAR, ADAJAN- 395009, SURAT

6413/SHILPA A MODI
34 Yrs/Female
63 Kg/159 Cms

HR: 139 bpm
METs: 1.0
BP: 120/80

MPHR: 74% of 186
Speed: 0.0 kmph
Grade: 0.0%

Raw ECG
BRUCE
(1.0-100)Hz

Ex Time 06:05
BLC :On
Notch :On

Recovery : (03:00)
10.0 mm/mV
25 mm/Sec.

Date: 09-Mar-2023 10:17:30 AM

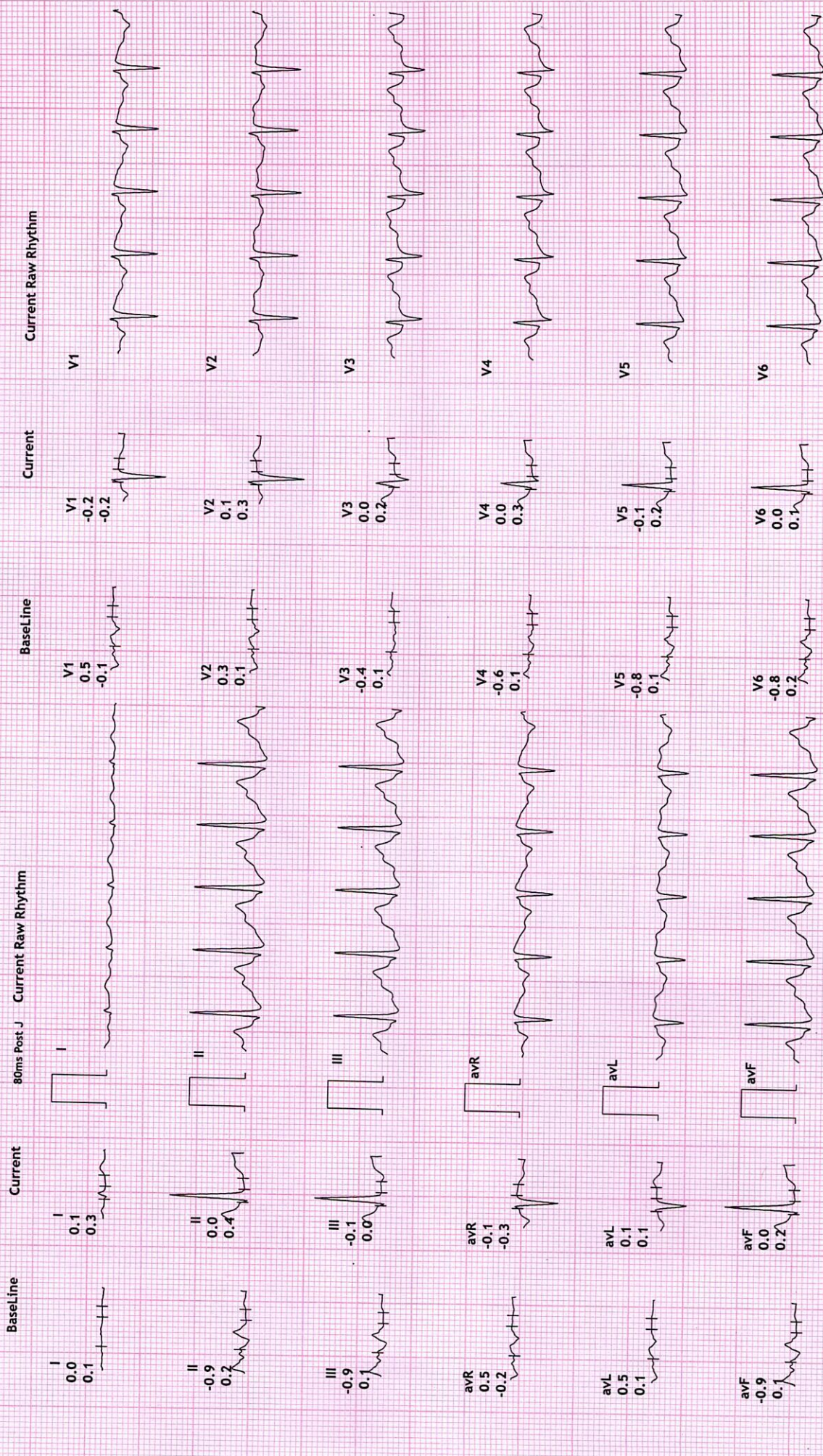

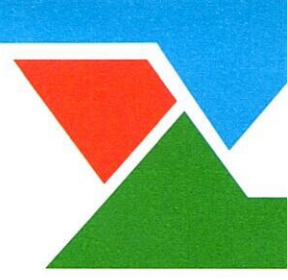

Name	SHILPA A MODI	Age/Gender	34Yrs/Female
Reg No.	2196/23	Receipt No	6563
Referred By	BOB - MEDI WHEEL()	Mode of Payment	CREDIT
Collection Type	CENTER	Collection DateTime	09-Mar-2023 09:14 AM

USG OF ABDOMEN & PELVIS

LIVER:

Liver is normal in size, shape and echotexture.
No evidence of focal SOL or dilatation of IHBR seen.
Portahepatis appear normal.

GALLBLADDER:

Gallbladder is distended and appears normal.
No e/o calculus, mass lesion or changes of cholecystitis seen.

PANCREAS:

Pancreas appears normal in size, shape and echotexture.
No e/o focal lesion, mass or changes of pancreatitis seen.

SPLEEN:

Spleen appears normal in size, shape and echotexture.

PARAAORTIC REGION:

Aorta grossly appears normal. No e/o paraaortic lymphnodes seen.

KIDNEYS:

Both kidneys appear normal in size, shape, position and echotexture.
Cortex and collecting system of both kidneys appear normal.
No evidence of calculus or obstructive uropathy on either side.

URINARY BLADDER:

Bladder is distended and appears normal.
No calculus, mass lesion or changes of cystitis is seen.

UTERUS:

Retroverted, Normal in size, shape and echotexture with empty central uterine cavity.
Cervix appears normal.

No e/o focal SOL. Endometrial thickness is normal.

OVARIES:

Both adnexal region appear normal.
No e/o adnexal mass lesion seen on either side.
No evidence of free fluid seen in pelvis.

COMMENTS: NORMAL USG ABDOMEN AND PELVIS.

Dr. Chirag K. Patel

MBBS-DMPD

Reg. No. G-23509

Revival Diagnostic

4th Floor, Aqua Corridor,
Nr. Star Bazar, Hazira Main Road,

Adajan, Surat-395009

radiologist
revivaldiagnostics.surat@gmail.com



www.revivaldiagnostics.com



0261 2747788, 9825947712



4TH Floor, Aqua Corridor, Hazira Road, Adajan Pal, Surat-395009.

3

NAME: SHILPA A MODI
AGE 34 YRS / FEMALE
REF BY: MEDI WHEEL



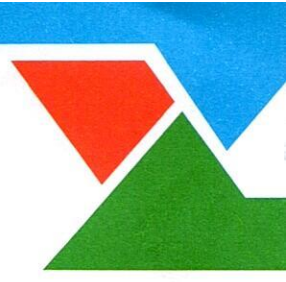

Name	SHILPA A MODI	Age/Gender	34Yrs/Female
Reg No.	2196/23	Receipt No	6563
Referred By	BOB - MEDI WHEEL()	Mode of Payment	CREDIT
Collection Type	CENTER	Collection DateTime	09-Mar-2023 09:14 AM

CHEST RADIOGRAPH (PA VIEW)

- Hilar shadows are within normal limits.
- Pulmonary vasculature appears normal.
- Cardiac appears normal in size.
- Both domeh of the diaphragm are smooth.
- Both costophrenic recesses are clear.
- Both lung fields appear normal.
- Visualized bones and soft tissue shadows appear normal.

IMPRESSION: NORMAL STUDY.

DR.CHIRAG K PATEL
RADIOLOGIST

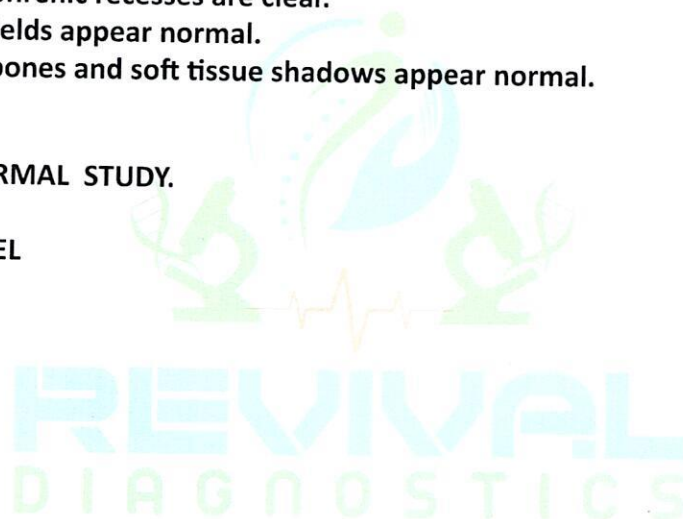

Dr. Chirag K. Patel

MBBS-DMPD

Reg. No. G-23509

Revival Diagnostic

4th Floor, Aqua Corridor,
Nr. Star Bazar, Hazira Main Road
Adajan, Surat-395009.
Mo. 97266 726683



0261 2747788, 9825947712



4TH Floor, Aqua Corridor, Hazira Road, Adajan Pal, Surat-395009.



revivaldiagnostics.surat@gmail.com



www.revivaldiagnostics.com

**This Medical Report Is Not Intended For Medico-legal Purposes.
Laboratory Test Results Are Subject To Technical Limitation And Should
Be Clinically Correlate For Final Diagnosis**