

WT - 74
HT - 178
B.P - 120/80
RLLS - 79 mit
SP02 - 98%

Vijender Deo
9811756017

SJM SUPER SPECIALITY HOSPITAL
Dr. Vinod Kumar Bhat
M.B.B.S, M.D (Medicine)
Sr. Consultant Physician
Reg. No. 30989 (DMC)

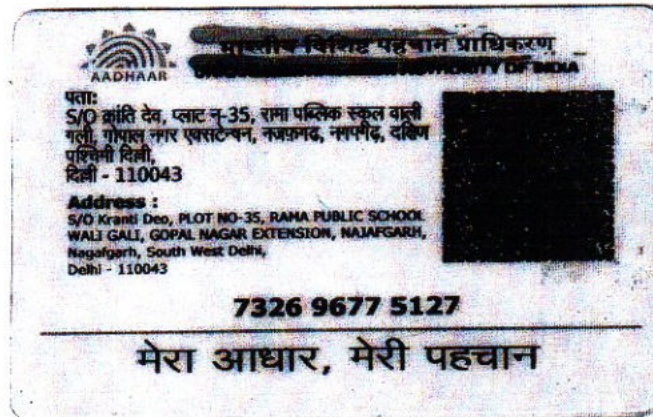



SJM SUPER SPECIALITY HOSPITAL, & IVF CENTRE



100 Bedded Super Speciality Hospital

Sector-63, Noida, NH-9, Near Hindon Bridge

Ph.: 0120-6530900 / 10, Mob.: +91 9599259072

E-mail: sjmhospital@yahoo.com / Website: sjmhospital.com

(24 Hours Emergency, NICU/ICU, Pharmacy & Ambulance Available)

12-11-2022

40 BOP

(IVF SPECIALIST)

Dr. Pushpa Kaul (IVF)
M.B.B.S, MD(Obst. & Gynae)
Dr. Neha Zutshi (Embryologist)

OTHER SPECIALIST

Dr. Pushpa Kaul (IVF)
M.B.B.S, MD(Obst. & Gynae)
Dr. Smritee Virmani (Endoscopy)
MBBS, DGO, DNB, ICOG (Obst. & Gynae)
Dr. Vinod Bhat
M.B.B.S, MD (General Medicine)
Dr. Vineet Gupta, MS (ENT)
Dr. Naveen Gupta, MS (EYE)
Dr. Ashutosh Singh, MS (Urology)
Dr. Rahul Kaul (Spine Surgeon)
MBBS, MS, (Orthopaedic)
Dr. Raj Ganjoo MD (Psychiatric)
Dr. Akash Mishra (Neuro Surgeon)
Dr. Sanjay Sharma (Cardiologist)
Dr. S.K. Pandita, MS (Surgeon)
Dr. B.P. Gupta, MS (Surgeon)
Dr. Jaisika Rajpal
(MDS), (Periodontist & Implantologist)
Dr. Akash Arora
(MDS), Maxillofacial Surgeon
Dr. Deepa Maheshwari
M.B.B.S., MD, FRM, (IVF Specialist)
Dr. Vivek Kumar Gupta
MBBS, MS (General Surgeon)
M.Ch. (Plastic Surgery)
Dr. Anand Kumar
MBBS, MD (Paediatrics)
Dr. Amit kumar Kothari
MBBS, MD (Medicine)
Dr. Amit Aggarwal
M.B.B.S., M.S. Ortho.

Facilities:

100 Beds. Private & Public wards
Inpatient & Outpatient - (OPD)Facilities
24-Hour ambulance and emergency
3 Operation theatres
Laposcopic & Conventional Surgery
In vitro fertilization centre (IVF)
Intensive Care Unit. (ICU)
Neonatal ICUs (NICU)
Dental Clinic
Computerized pathology lab
Digital X-ray and ultrasound
Physiotherapy facilities
24-Hour Pharmacy
Cafeteria & Kitchen

Mr Vijender Deo

Physically and Mentally fit

SJM SUPER SPECIALITY HOSPITAL
Dr. Vinod Kumar Bhat
M.B.B.S. M.D (Medicine)
Sr. Consultant Physician
Reg. No. 30989 (DMC)

CGHS & AYUSHMAN BHARAT

+ Not for medico legal purpose + No substitution of drugs allowed

Panels: Raksha TPA Pvt Ltd., Vipul Med Corp TPA Pvt Ltd., E-Meditek (TPA) Serices Ltd., Medi-Assit India TPA Pvt Ltd., Park Mediclaim, Genins India TPA Pvt Ltd., Family Healthcare TPA Pvt Ltd., Medsave Healthcare TPA Pvt Ltd., Vidal Health Care TPA Pvt Ltd., MD India Healthcare, DHS TPA (India) Private Ltd., Medicate TPA Service (I) Pvt. Ltd., East West Assist TPA Pvt Ltd., United Healthcare Parekh TPA Pvt Ltd., Good Health TPA Services Ltd., Bajaj Allianz General Insurance Co. Ltd., IFICO Tokio General Insurance Co. Ltd., IFICO Tokio General Insurance Co. Ltd., Universal Insurance General Co. Ltd., TATA AIG General Insurance Co. Ltd., Cholamandalam General Insurance Co. Ltd., Liberty Videocon General Insurance Ltd., SBI General Insurance Co. Ltd., Kotak Mahindra General Insurance Co. Ltd., HDFC Standard Life Insurance Co. Ltd., The Oriental Insurance Co. Ltd.(Corporate), National Insurance Co. Ltd.(Corporate), The New India Insurance Co. Ltd. (Corporate), United India Insurance Co Ltd. (Corporate)

Deo, Vijendra
ID: 0000

Visit: Opd
22.03.1987 178 cm Male
35 Years 74.0 kg
Phone Number: 9811756017

QT / QTcBaz :
QRS :
PR :
P :
RR / PP :
P / QRS / T :

82 ms
446 / 426 ms
142 ms
96 ms
1082 / 1090 ms
46 / 50 / 33 degrees

Sinus bradycardia
Otherwise normal ECG

Location:
Room:
Order Number:
Indication:
Medication 1:
Medication 2:
Medication 3:

55 bpm
- / - mmHg

Technician:
Ordering Ph:
Referring Ph:
Attending Ph:

CARDIART

12.11.2022 10:17:11
SJM Super Speciality Hospital
Sector-63, Chhijarsi, Noida
Gautam Budhha Nagar, UP-201307

SJM SUPER SPECIALITY HOSPITAL
Dr. Vinod Kumar
Sr. Consultant Physician
Reg. No. 30089 (DMC)

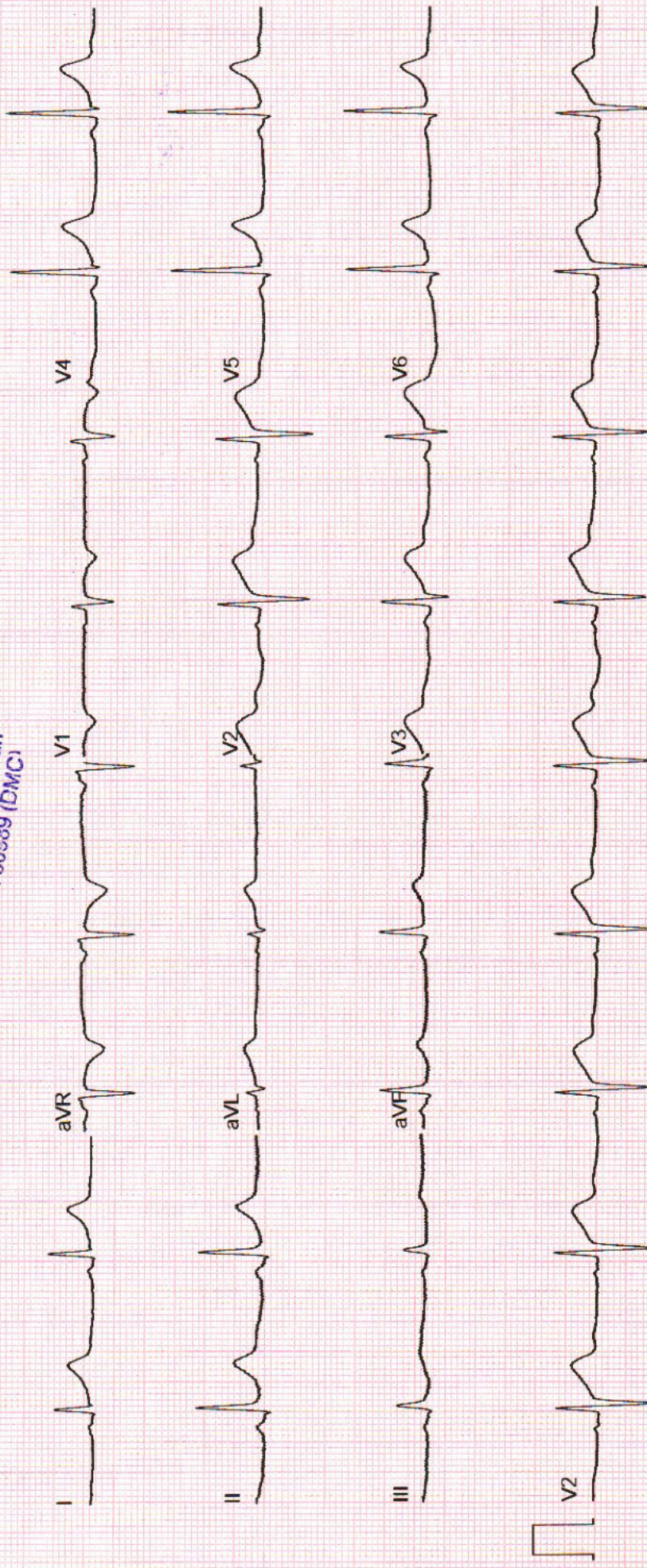

GE MAC2000 1.1 12SL™ V241

ADS 0.56-20 Hz 50 Hz 4x2.5x3_25_R1

Unconfirmed 1/1

BPL

ID : 145
NAME : MR VIJENDER DEO
AGE / SEX : 34 / MALE

HEIGHT (cm) : 178
WEIGHT (kg) : 74
PROTOCOL : BRUCE

REF BY : DR VIJEND BHAT
DONE BY :
TECHNICIAN : HAR

CASE HISTORY

MEDICATION

OBJECT OF TEST

RISK FACTOR

ACTIVITY

OTHER INVESTIGATION

REASON FOR TERMINATION

EXERCISE TOLERANCE

EXERCISE INDUCED ARRHYTHMIAS

HAEMO RESPONSE

CHRONO RESPONSE

FINAL IMPRESSION

EXTRA COMMENTS

Routine Check Up

Hypertension

Moderate Active

X - Ray

Max HR

Moderate (< 10 METS)

Hypertensive

Negative

Stress Test is Negative for Inducible Ischemia

NEGATIVE
NEGATIVE
SUNIL SUPER SPECIALITY HOSPITAL
Dr. Vinod Kumar (B.A.,
M.B.B.S. (D), M. Medicine)
Sr. Consultant Physician
Reg. No. 30939 (DMCI)

145 Tested On 12-11-2022 11:08:30

BPL DYNATRAC

Confirmed By : _____

Signature _____

PATIENT ID : 145
 PATIENT NAME : MR VIJENDER DEO
 PROTOCOL : BRUCE

DR. VIJOND BHAT
 Tested On : 27-11-2022, 11:08:30
 BPL DYNATRAC

Stage Name	Time (min:sec)	Speed (kmph)	Grade (%)	HR (bpm)	BP (mmHg)	R.P.P.	METS	ST Level (u)	Stage Comments
Total METS achieved : 10.00 Maximum HR achieved : 162 bpm 87 % of 186 bpm Maximum ST depression (u) : 0.86 mm Total Exercise time : 08:44 (min:sec)									
Pre-Test	00:23	0.00	0.00	62	110/80	6820	0.00	0.50	
Supine	00:16	0.00	0.00	59	110/80	6490	0.00	0.40	
Hyper Ventilation	00:32	0.00	0.00	69	110/80	7590	0.00	0.30	
Wait For Exercise	00:23	0.00	0.00	67	110/80	7370	0.00	0.60	
Exercise 1	02:59	2.70	10.00	107	120/80	12840	5.10	-0.45	
Exercise 2	02:53	4.00	12.00	129	130/90	16770	7.10	-0.86	
Peak Exercise	02:39	5.50	14.00	162	140/100	22680	10.00	-0.65	
Recovery 1	00:58	0.00	0.00	101	110/80	11110	0.00	1.06	
Recovery 2	01:53	0.00	0.00	86	110/80	9460	0.00	0.35	
Recovery 3	02:56	0.00	0.00	85	110/80	9350	0.00	-0.15	
Recovery 4	03:04	0.00	0.00	91	110/80	10010	0.00	-0.50	

145

SIM SUPER SPECIALITY HOSPITAL
 Dr. Vinod Kumar Bhat
 M.B.B.S. M.D. (Medicine)
 Sr. Consultant Physician
 Reg. No. 30589 (DNCO)

SJM HOSPITAL AND HEALTHCARE

ID : 145
 NAME : MR VIJENDER DEO
 AGE : 34
 BP : 110/80 mmHg
 ST Levels (mm)/ST Slope (mv/s) measured at 80 ms Post J

STAGE : STAGE 1
 RECORDED TIME : 00:46 (min sec)
 STAGE DURATION : 00:23 (min sec)
 HR : 61 bpm (32%)

PROTOCOL : BRUCE
 SPEED : 0.0 kmph
 GRADE : 0.00 %
 METS : 0.00

DR VIJENDER BHAT
 Tested On : 12-11-2022 11
 BPL DYNATRAC

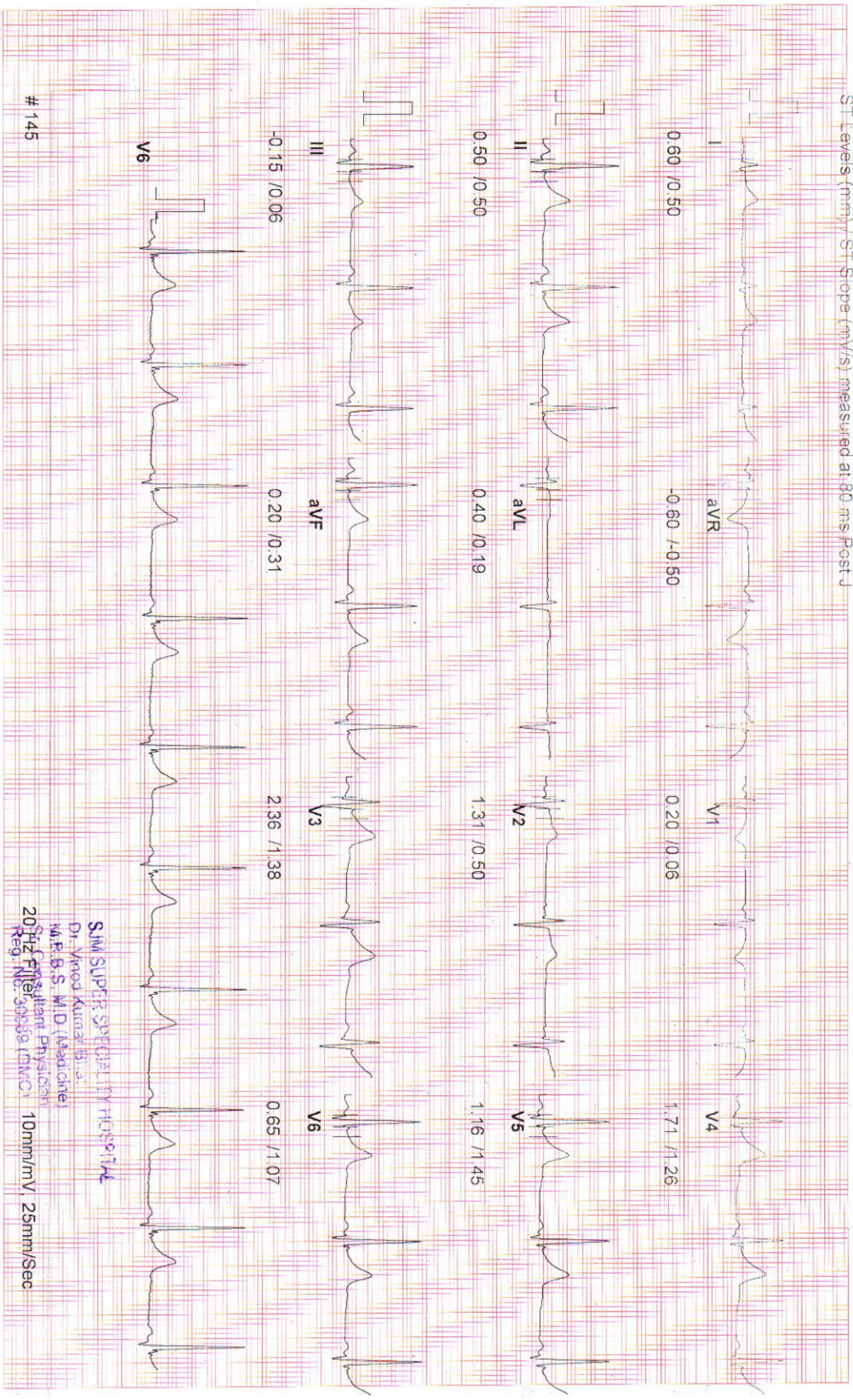

SJM SUPER SPECIALITY HOSPITAL
 Dr. Vinod Kumar Bhat
 M.F.B.S., M.D. (Medicine)
 Consultant Physician
 Reg. No. 30039 (MWC)

ID : 145
 NAME : MR VIJENDER DEO
 AGE : 34
 BP : 110/80 mmHg

STAGE :
 RECORDED TIME : 00:23 (min:sec)
 STAGE DURATION : 00:23 (min:sec)
 HR : 62 bpm (33%)

PROTOCOL : BRUCE
 SPEED : 0.0 kmph
 GRADE : 0.00 %
 METS : 0.00

DR. VIJOND BHAT
 Tested On : 12-11-2022
 SPL DYNATRAC

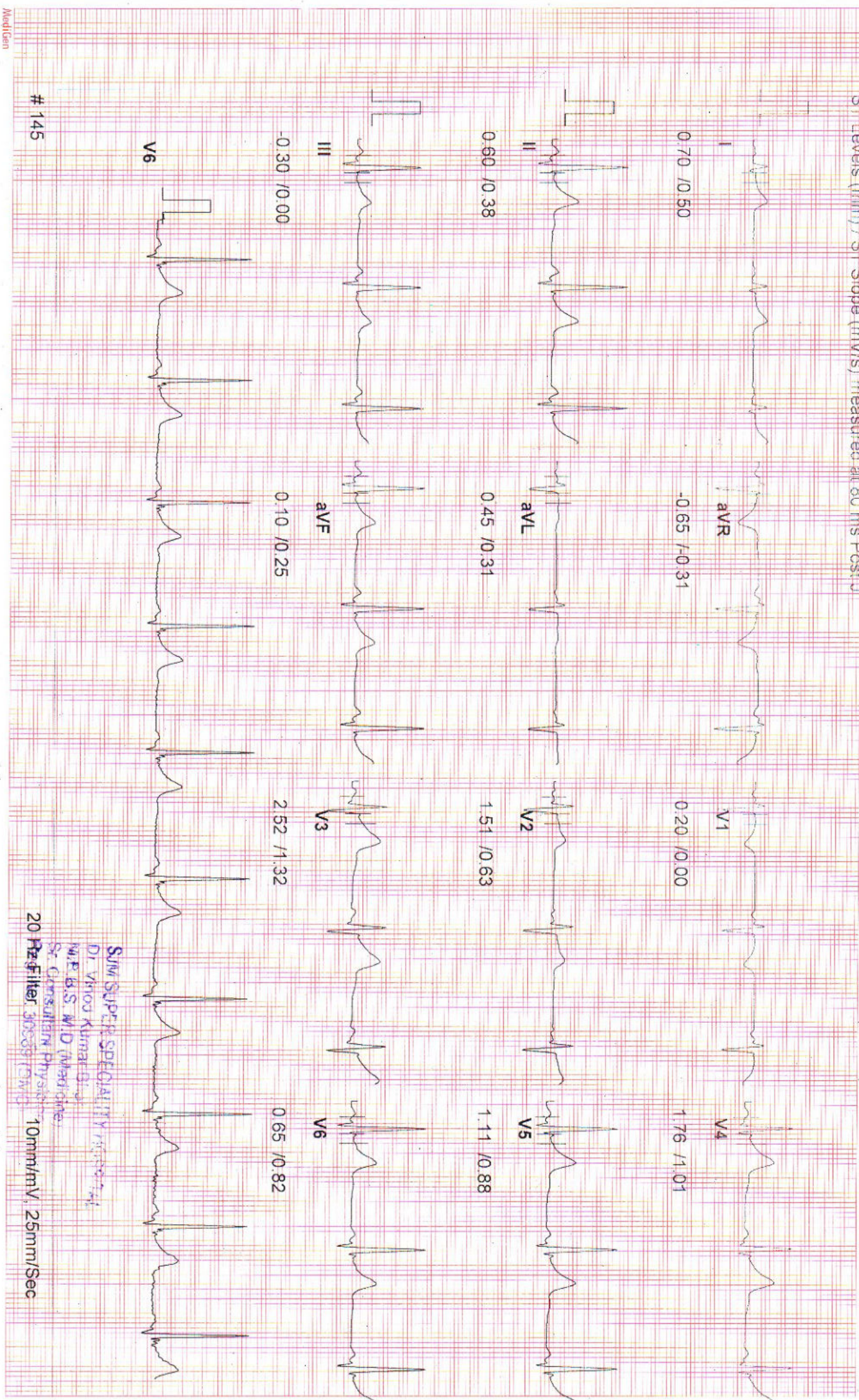

SANJIV SUPER SPECIALITY HOSPITAL
 Dr. Vinod Kumar G. J.
 M.F.B.S. M.D. (Medicine)
 Sr. Consultant Physician
 20 Hz filter, 3000 Hz CWB
 10mm/mV, 25mm/Sec

STANDARD 12 LEAD ECG

ID: 145
 NAME: MR VIJENDER DEO
 AGE: 34
 BP: 110/80 mmHg

STAGE: RECORDED TIME: 01:19 (min sec)
 STAGE DURATION: 00:33 (min sec)
 HR: 66 bpm (35%)

PROTOCOL: SPEED: 0.0 kmph
 GRADE: 0.00 %
 METS: 0.00

DR. VIJENDER BHAT
 Tested On: 12-11-2022 11
 BPL DVAATRAO

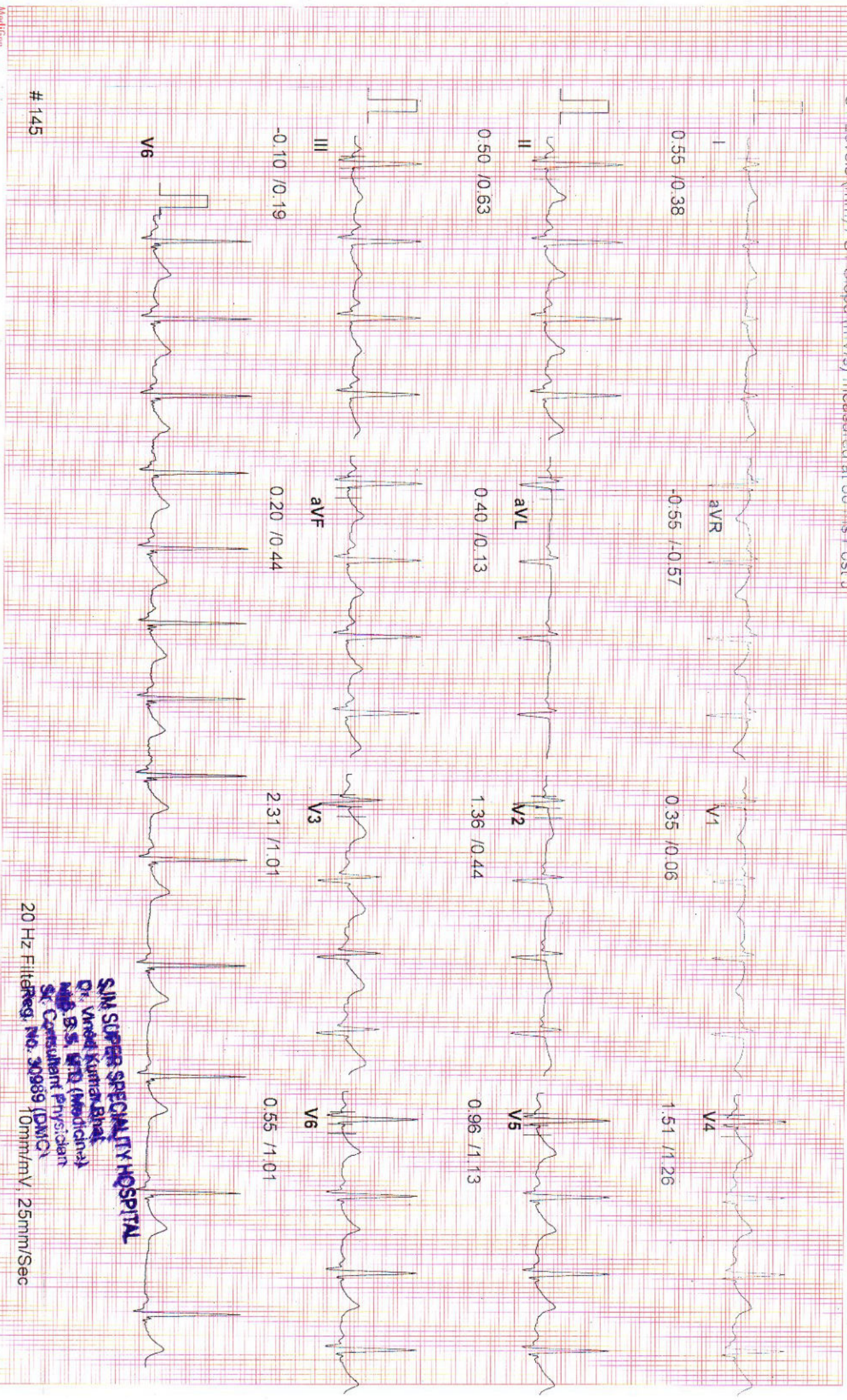

SJM SUPER SPECIALITY HOSPITAL
 Dr. Vinod Kumar Bhat
 MBBS, MD (Medical)
 Sr. Consultant Physician
 (DMCC)
 10mm/mV, 25mm/Sec
 20 Hz Filtered

ID : 145
NAME : MR VIJENDER DEO
AGE : 34
BP : 110/80 mmHg

STAGE : Wait For Exercise
RECORDED TIME : 01:44 (min sec)
STAGE DURATION : 00:25 (min sec)
HR : 70 bpm (37 %)
PROTOCOL : BRUCE
SPEED : 0.0 kmph
GRADE : 0.00 %
METS : 0.00

DR. VIJEND BHAT
Tested On 12-11-2022, 11
BPL DVVATIRAC

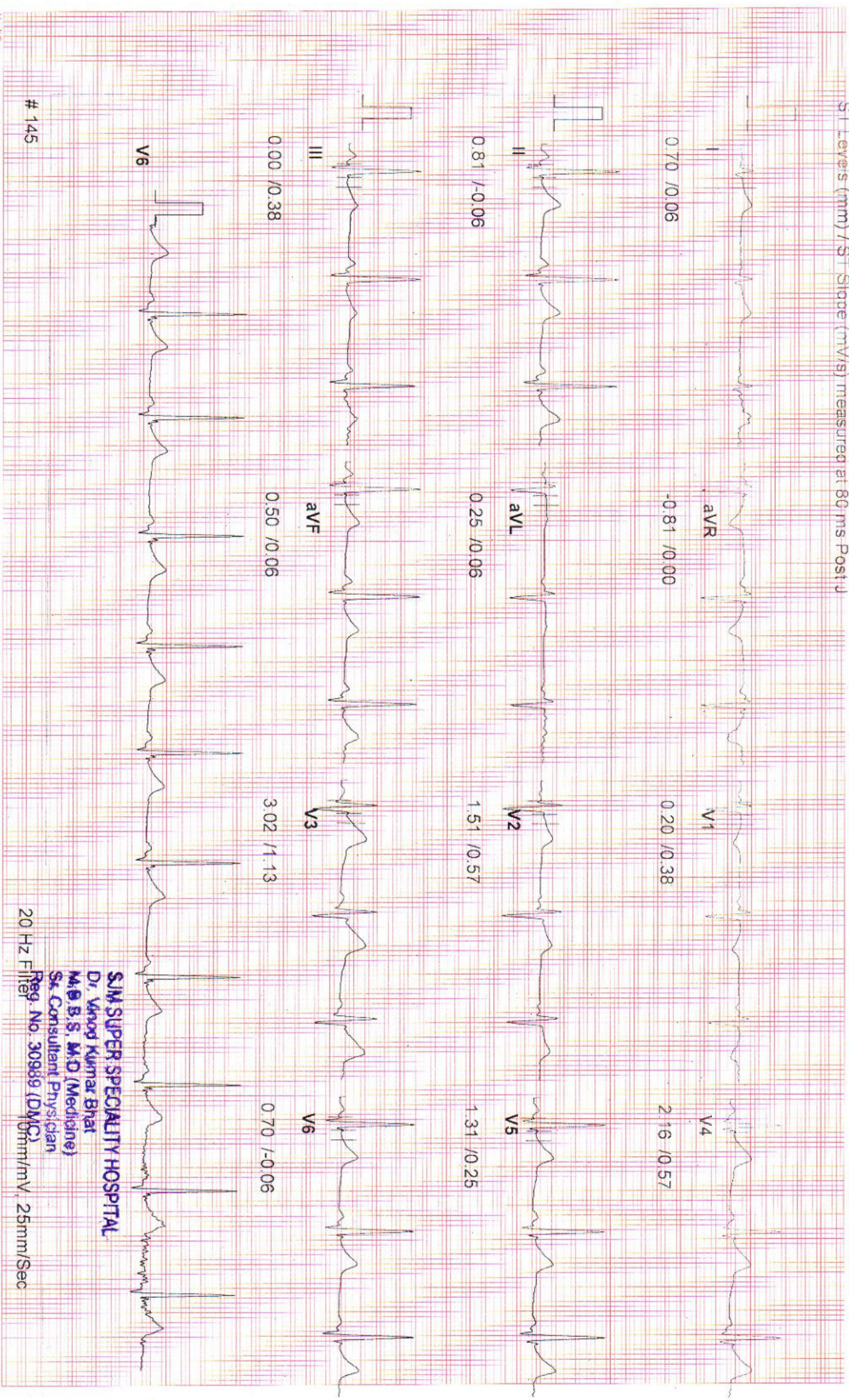

SJM SUPER SPECIALITY HOSPITAL
Dr. Vinod Kumar Bhat
M.B.B.S, M.D. (Medicine)
Sr. Consultant Physician
Reg. No. 30989 (DMC)
20 Hz Filter
10mm/mV, 25mm/Sec

SJM HOSPITAL AND HF CENTRE

ID: 145
 NAME: MR VIJENDER DEO
 AGE: 34
 BP: 120/80 mmHg
 ST Levels (mm) / ST Slope (mV/s) measured at 80 ms Post J

STAGE: Exercise 1
 RECORDED TIME: 03:00 (min:sec)
 STAGE DURATION: 03:00 (min:sec)
 HR: 108 bpm (58%)
 PROTOCOL: BRUCE
 SPEED: 2.7 kmph
 GRADE: 10.00%
 METS: 5.10

DR. VIJENDER BHAT
 Tested On: 12-11-2022 11
 BPL DYNATRAC



SJM SUPER SPECIALITY HOSPITAL
 Dr. Vinod Kumar Bhat
 M.B.B.S. M.D (Medicine)
 Sr. Consultant Physician
 Reg. No. 30989 (DMS)
 20 Hz Filter, 10mm/mV, 25mm/Sec

145

SJM HOSPITAL AND HF CENTRE

ID : 145
NAME : MR VIJENDER DEO
AGE : 34
BP : 130/90 mmHg
ST Levels (mm) / ST Slope (mV/s) measured at 60 ms Post J

STAGE : Exercise2
RECORDED TIME : 06:00 (min sec)
STAGE DURATION : 03:00 (min sec)
HR : 130 bpm (69 %)

PROTOCOL : BRUCE
SPEED : 4.0 kmph
GRADE : 12.00 %
WETS : 7.10

DR. VIJEND BHAT
Tested On : 12-1-2022 11
SPL DYNATRAC

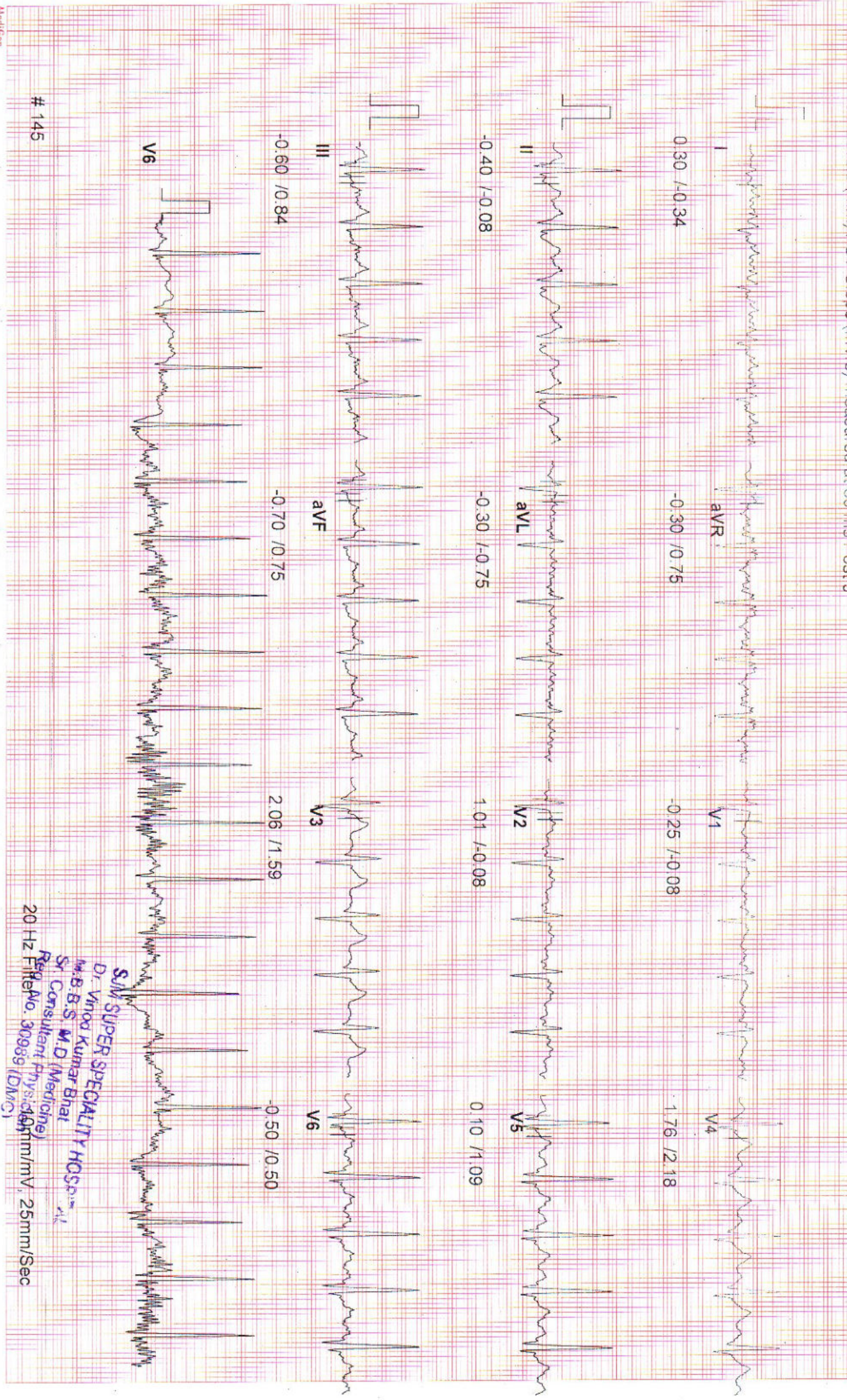

SJM SUPER SPECIALITY HOSPITAL
Dr. Vinod Kumar Bhat
M.B.B.S. M.D. (Medicine)
Sr. Consultant (Physiology)
Reg. No. 30989 (DMC)
20 Hz Filter
0.5mV, 25mm/Sec

ID : 145
NAME : MR VIJENDER DEO
AGE : 34
BP : 140/100 mmHg

STAGE : 3
RECORDED TIME : 08:44 (min:sec)
STAGE DURATION : 02:44 (min:sec)
HR : 160 bpm (86%)

EXERCISE3 (Peak Ex) PROTOCOL : BRUCE
SPEED : 5.5 kmph
GRADE : 4.00 %
METS : 10.00

DR VIJENDER BHAT
Tested On : 2-11-2022, 11
SPL DYNATRAC

ST Levels (mm) / ST Slope (mV/s) measured at 60 ms Post J

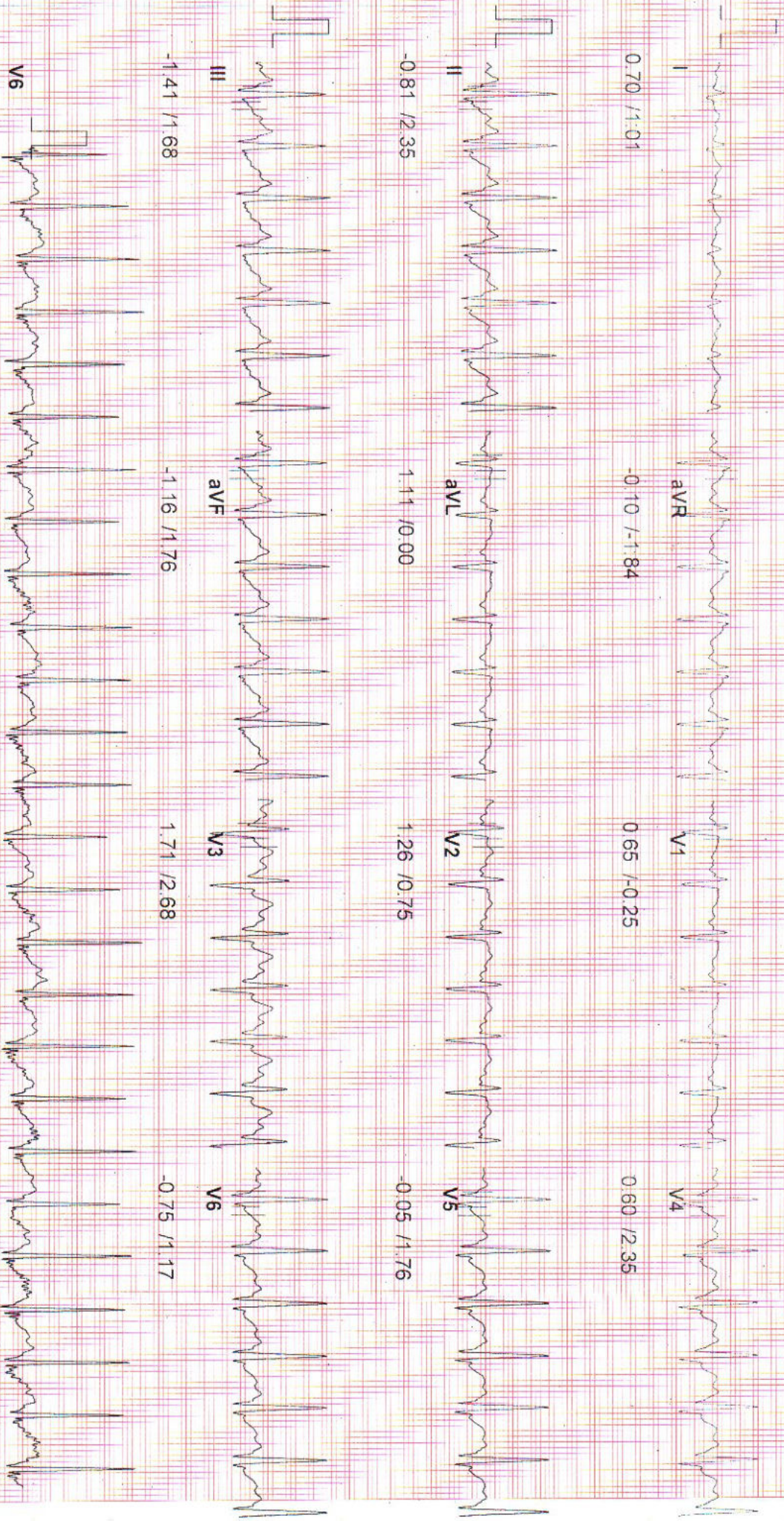

145

SJM SUPER SPECIALITY HOSPITAL
Dr. Vinod Kumar Bhat
MBBS, B.S., M.D. (Medicine)
Sr. Consultant Physician
2894, Yelligatla, Hyderabad (GMC) | 10mm/mV, 25mm/Sec

SJM HOSPITAL AND HEALTH CARE

ID : 145
NAME : MR VIJENDER DEO
AGE : 34
BP : 110/80 mmHg

STAGE : Recovery 1
RECORDED TIME : 00:59 (min:sec)
STAGE DURATION : 00:59 (min:sec)
HR : 100 bpm (53%)

PROTOCOL : BRUCE
SPEED : 0.0 kmph
GRADE : 0.00 %
METS : 0.00

DR VIJENDER BHAT
Tested On : 12-11-2022, 11
SP_DYNATRAC

ST Levels (mm) / ST Slope (mV/s) measured at 80 ms Post J



SJM SUPER SPECIALITY HOSPITAL
Dr. Vinod Kumar Bhat
Dr. S. S. M. D. (Nephrology)
Sr Consultant Physician
Reg. No. 30989 (DMC)
20 Hz Filter

145

MediGen

SJM HOSPITAL AND REHABILITATION CENTRE

ID : 145
 NAME : MR VIJENDER DEO
 AGE : 34
 BP : 110/80 mmHg

STAGE : RECOVERY 3
 RECORDED TIME : 02:59 (min sec)
 STAGE DURATION : 02:59 (min sec)
 HR : 85 bpm (45%)

PROTOCOL : BRUCE
 SPEED : 0.0 kmph
 GRADE : 0.00 %
 METS : 0.00

DR. VIJEND BHAT
 Tested On : 12-11-2022, 11
 BPL DYNATRAC

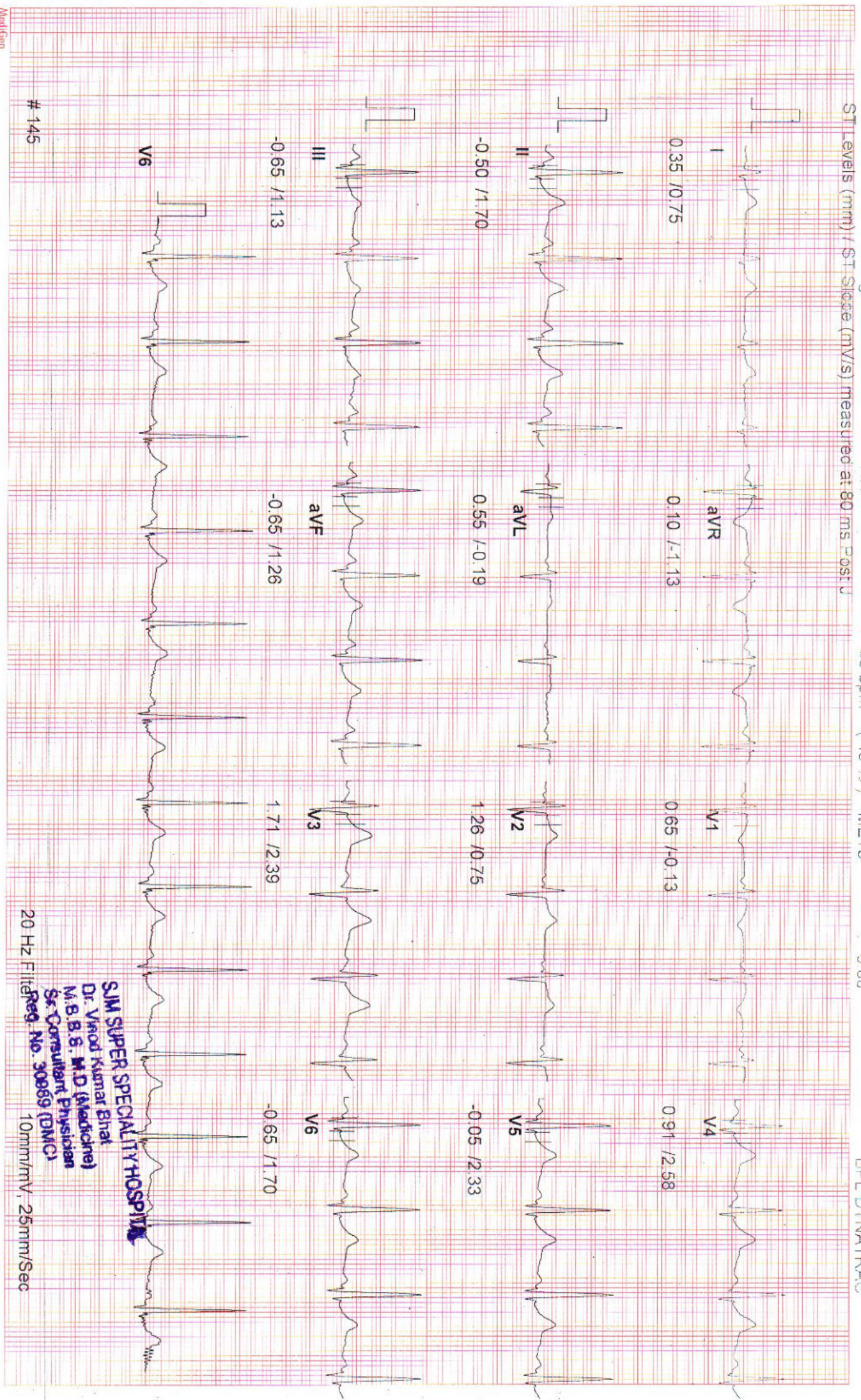

SJM SUPER SPECIALITY HOSPITAL
 Dr. Vinod Kumar Bhat
 M.B.B.S. M.D (Medicine)
 Sr. Consultant Physician
 Reg. No. 30869 (DMCA)
 10mm/mV, 25mm/Sec
 20 Hz Filter



SJM SUPER SPECIALITY HOSPITAL

Sector-63, Noida, NH-09, Near Hindon Bridge

Tel.: 0120-6530900 / 10 Mob.: +91 9599259072

E-mail: email@sjmhospital.com

Web.: www.sjmhospital.com

Laboratory Report

Lab Serial no. : LSHHI234323	Mr. No : 96478
Patient Name : Mr. VIJENDER DEO	Reg. Date & Time : 12-Nov-2022 10:01 AM
Age / Sex : 35 Yrs / M	Sample Receive Date : 12-Nov-2022 10:25 AM
Referred by : Dr. SELF	Result Entry Date : 12-Nov-2022 02:04PM
Doctor Name : Dr. RMO	Reporting Time : 12-Nov-2022 02:04 PM
OPD : OPD	

HAEMATOLOGY

	results	unit	reference
CBC / COMPLETE BLOOD COUNT			
HB (Haemoglobin)	14.1	gm/dl	12.5 - 16.0
TLC	6.7	Thousand/mm	4.0 - 11.0
DLC			
Neutrophil	53	%	40 - 70
Lymphocyte	38	%	20 - 40
Eosinophil	05	%	01 - 06
Monocyte	04	%	02 - 08
Basophil	00	%	00 - 01
R.B.C.	4.86	Thousand / UI	3.8 - 5.10
P.C.V	42.2	million/UI	00 - 40
M.C.V.	86.8	fL	78 - 100
M.C.H.	29.0	pg	27 - 31
M.C.H.C.	33.4	g/dl	32 - 36
Platelet Count	1.66	Lacs/cumm	1.5 - 4.5

INTERPRETATION:

To determine your general health status; to screen for, diagnose, or monitor any one of a variety of diseases and conditions that affect blood cells, such as anemia, infection, inflammation, bleeding disorder or cancer

SJM SUPER SPECIALITY HOSPITAL
 Dr. Vinod Kumar Bhat
 M.B.B.S., M.D (Medicine)
 Sr. Consultant Physician
 Reg. No. 30989 (DMC)

technician :

Typed By : Mr. BIRJESH

Swati
Dr. Swati Chandel
 Consultant Pathologist
 39292 (MCI)

Dr. Bupinder Zutshi
 (M.B.B.S., MD)
 Pathologist & Microbiologist



SJM SUPER SPECIALITY HOSPITAL

Sector-63, Noida, NH-09, Near Hindon Bridge

Tel.: 0120-6530900 / 10 Mob.: +91 9599259072

E-mail: email@sjmhospital.com

Web: www.sjmhospital.com

Laboratory Report

Lab Serial no. : LSHHI234323	Mr. No : 96478
Patient Name : Mr. VIJENDER DEO	Reg. Date & Time : 12-Nov-2022 10:01 AM
Age / Sex : 35 Yrs / M	Sample Receive Date : 12-Nov-2022 10:25 AM
Referred by : Dr. SELF	Result Entry Date : 12-Nov-2022 02:04PM
Doctor Name : Dr. RMO	Reporting Time : 12-Nov-2022 02:04 PM
OPD : OPD	

HAEMATOLOGY

results	unit	reference
---------	------	-----------

ESR / ERYTHROCYTE SEDIMENTATION RATE

ESR (Erythrocyte Sedimentation Rate)	06	mm/1hr	00 - 22
--------------------------------------	----	--------	---------

Comments

The ESR is a simple non-specific screening test that indirectly measures the presence of inflammation in the body. It reflects the tendency of red blood cells to settle more rapidly in the face of some disease states, usually because of increases in plasma fibrinogen, immunoglobulins, and other acute-phase reaction proteins. Changes in red cell shape or numbers may also affect the ESR.

BIOCHEMISTRY

results	unit	reference
---------	------	-----------

BLOOD SUGAR F, Sodium Fluoride Pla

Blood Sugar (F)	96.8	mg/dl	70 - 110
-----------------	------	-------	----------

Comments:

Accurate measurement of glucose in body fluid is important in diagnosis and management of diabetes, hypoglycemia, adrenal dysfunction and various other conditions.

High levels of serum glucose may be seen in case of Diabetes mellitus, in patients receiving glucose containing fluids intravenously, during severe stress and in cerebrovascular accidents.

Decreased levels of glucose can be due to insulin administration, as a result of insulinoma, inborn errors of carbohydrate metabolism or fasting.

SJM SUPER SPECIALITY HOSPITAL
 Dr. Vinod Kumar Bhat
 M.B.B.S., M.D (Medicine)
 Sr. Consultant Physician
 Reg. No. 30989 (DMC)

technician :

Typed By : Mr. BIRJESH

Page 1

Swati
Dr. Swati Chandel
 Consultant Pathologist
 39292 (MCI)

Dr. Bupinder Zutshi
 (M.B.B.S., MD)
 Pathologist & Microbiologist



SJM SUPER SPECIALITY HOSPITAL

Sector-63, Noida, NH-09, Near Hindon Bridge

Tel.: 0120-6530900 / 10 Mob.: +91 9599259072

E-mail.: email@sjmhospital.com

Web.: www.sjmhospital.com

Laboratory Report

Lab Serial no. : LSHH1234323	Mr. No : 96478
Patient Name : Mr. VIJENDER DEO	Reg. Date & Time : 12-Nov-2022 10:01 AM
Age / Sex : 35 Yrs / M	Sample Receive Date : 12-Nov-2022 10:25 AM
Referred by : Dr. SELF	Result Entry Date : 12-Nov-2022 02:04PM
Doctor Name : Dr. RMO	Reporting Time : 12-Nov-2022 02:04 PM
OPD : OPD	

BIOCHEMISTRY

	results	unit	reference
LIVER FUNCTION TEST, Serum			
Bilirubin- Total	1.28	mg/dL	0.1 - 2.0
Bilirubin- Direct	0.56	mg/dL	0.0 - 0.20
Bilirubin- Indirect	0.72	mg/dL	0.2 - 1.2
SGOT/AST	48.0	IU/L	00 - 35
SGPT/ALT	42.5	IU/L	00 - 45
Alkaline Phosphate	84.0	U/L	53 - 128
Total Protein	6.47	g/dL	6.4 - 8.3
Serum Albumin	4.39	gm%	3.50 - 5.20
Globulin	2.08	gm/dl	1.8 - 3.6
Albumin/Globulin Ratio	2.11	%	

INTERPRETATION

A Liver Function test or one or more of its component tests may be used to help diagnose liver disease if a person has symptoms that indicate possible liver dysfunction. If a person has a known condition or liver disease, testing may be performed at intervals to monitor liver status and to evaluate the effectiveness of any treatments.

SJM SUPER SPECIALITY HOSPITAL

Dr. Vinod Kumar Bhat
M.B.B.S, M.D (Medicine)
Sr. Consultant Physician
Reg. No. 30989 (DMC)

technician :
Typed By : Mr. BIRJESH

Page 1

Swati
Dr. Swati Chandel
Consultant Pathologist
39292 (MCI)

Dr. Bupinder Zutshi
(M.B.B.S., MD)
Pathologist & Microbiologist



SJM SUPER SPECIALITY HOSPITAL

Sector-63, Noida, NH-09, Near Hindon Bridge

Tel.: 0120-6530900 / 10 Mob.: +91 9599259072

E-mail: email@sjmhospital.com

Web.: www.sjmhospital.com

Laboratory Report

Lab Serial no.	: LSHHI234323	Mr. No	: 96478
Patient Name	: Mr. VIJENDER DEO	Reg. Date & Time	: 12-Nov-2022 10:01 AM
Age / Sex	: 35 Yrs / M	Sample Receive Date	: 12-Nov-2022 10:25 AM
Referred by	: Dr. SELF	Result Entry Date	: 12-Nov-2022 02:04PM
Doctor Name	: Dr. RMO	Reporting Time	: 12-Nov-2022 02:04 PM
OPD	: OPD		

BIOCHEMISTRY

	results	unit	reference
KFT,Serum			
Blood Urea	31.0	mg/dL	18 - 55
Serum Creatinine	0.91	mg/dl	0.7 - 1.3
Uric Acid	8.0	mg/dl	3.5 - 7.2
Calcium	9.4	mg/dL	8.8 - 10.2
Sodium (Na+)	138.9	mEq/L	135 - 150
Potassium (K+)	4.03	mEq/L	3.5 - 5.0
Chloride (Cl)	107.1	mmol/L	94 - 110
BUN/ Blood Urea Nitrogen	14.49	mg/dL	7 - 18
PHOSPHORUS-Serum	3.76	mg/dl	2.5 - 4.5

Comment:-

Kidneys play an important role in the removal of waste products and maintenance of water and electrolyte balance in the body. Kidney Function Test (KFT) includes a group of blood tests to determine how well the kidneys are working.

Centre for Excellent Patient Care

SJM SUPER SPECIALITY HOSPITAL
 Dr. Vinod Kumar Bhat
 M.B.B.S., M.D (Medicine)
 Sr. Consultant Physician
 Reg. No. 30989 (DMC)

technician :

Typed By : Mr. BIRJESH

Swati
Dr. Swati Chandel
 Consultant Pathologist
 39292 (MCI)

Dr. Bupinder Zutshi
 (M.B.B.S., MD)
 Pathologist & Microbiologist



SJM SUPER SPECIALITY HOSPITAL

Sector-63, Noida, NH-09, Near Hindon Bridge

Tel.: 0120-6530900 / 10 Mob.: +91 9599259072

E-mail.: email@sjmhospital.com

Web.: www.sjmhospital.com

Laboratory Report

Lab Serial no. : LSHHI234323	Mr. No : 96478
Patient Name : Mr. VIJENDER DEO	Reg. Date & Time : 12-Nov-2022 10:01 AM
Age / Sex : 35 Yrs / M	Sample Receive Date : 12-Nov-2022 10:25 AM
Referred by : Dr. SELF	Result Entry Date : 12-Nov-2022 02:04PM
Doctor Name : Dr. RMO	Reporting Time : 12-Nov-2022 02:04 PM
OPD : OPD	

BIOCHEMISTRY

	results	unit	reference
LIPID PROFILE, Serum			
S. Cholesterol	189.0	mg/dl	< - 200
HDL Cholesterol	55.5	mg/dl	35.3 - 79.5
LDL Cholesterol	113.8	mg/dl	50 - 150
VLDL Cholesterol	19.6	mg/dl	00 - 40
Triglyceride	98.1	mg/dl	00 - 170
Chloestrol/HDL RATIO	3.4	%	

INTERPRETATION:

Lipid profile Of lipid panel IS a panel of blood tests that serves as an initial screening tool for abnormalities in lipids, such as cholesterol and triglycerides. The results of this test can identify certain genetic diseases and can determine approximate risks for cardiovascular disease, certain forms of pancreatitis, and other diseases.

BLOOD SUGAR (PP), Serum

SUGAR PP	116.3	mg/dl	80 - 140
----------	-------	-------	----------

Comments:

Accurate measurement of glucose in body fluid is important in diagnosis and management of diabetes, hypoglycemia, adrenal dysfunction and various other conditions. High levels of serum glucose may be seen in case of diabetes mellitus, in patients receiving glucose containing fluids intravenously, during severe stress and in cerebrovascular accidents. Decreased levels of glucose can be due to insulin administration, as a result of insulinoma, inborn errors of carbohydrate metabolism or fasting.

METHOD:- GOD-POD METHOD, END POINT

technician :

Typed By : Mr. BIRJESH

SJM SUPER SPECIALITY HOSPITAL
Dr. Vinay Kumar Bhat
M.B.B.S. M.D (Microbiology)
Sr. Consultant Physician
Reg. No. 30989 (DMC)

Page 1

Swati
Dr. Swati Chandel
Consultant Pathologist
39292 (MCI)

Dr. Bupinder Zutshi
(M.B.B.S., MD)
Pathologist & Microbiologist



SJM SUPER SPECIALITY HOSPITAL

Sector-63, Noida, NH-09, Near Hindon Bridge

Tel.: 0120-6530900 / 10 Mob.: +91 9599259072

E-mail.: email@sjmhospital.com

Web.: www.sjmhospital.com

Laboratory Report

Lab Serial No. : LSHHI234323	Reg. No. : 96478
Patient Name : MR. VIJENDER DEO	Reg. Date & Time : 12-Nov-2022 10:01 AM
Age/Sex : 35 Yrs /M	Sample Collection Date : 12-Nov-2022 10:25 AM
Referred By : SELF	Sample Receiving Date : 12-Nov-2022 10:25 AM
Doctor Name : Dr. RMO	ReportingTime : 12-Nov-2022 02:04 PM
OPD/IPD : OPD	

TEST NAME

VALUE

ABO

"O"

Rh

POSITIVE

Comments:

Human red blood cell antigens can be divided into four groups A, B, AB AND O depending on the presence or absence of the corresponding antigens on the red blood cells. There are two glycoprotein A and B on the cell s surface that are responsible for the ABO types. Blood group is further classified as RH positive an RH negative.

URINE SUGAR (Fasting)

CHEMICAL EXAMINATION

Glucose : Nil

URINE SUGAR (PP)

CHEMICAL EXAMINATION

Glucose : Nil

SJM SUPER SPECIALITY HOSPITAL
Dr. Jyoti Kaur
M.B.B.S., M.D. (Microbiology)
Sr. Consultant Physician
Reg. No. 30889 (D.W.C.)

Mr. BIRJESH

<http://rgcipac3/SJM/Design/Finanace/LabTextReport.aspx>

Swati
Dr. Swati Chandel
Consultant Pathologist
39292 (MCI)

12-11-2022
Dr. Bupinder Zutshi
(M.B.B.S., MD)
Pathologist & Microbiologist



SJM SUPER SPECIALITY HOSPITAL

Sector-63, Noida, NH-09, Near Hindon Bridge

Tel.: 0120-6530900 / 10 Mob.: +91 9599259072

E-mail.: email@sjmhospital.com

Web.: www.sjmhospital.com

Laboratory Report

Lab Serial No. : LSHHI234323	Reg. No. : 96478
Patient Name : MR. VIJENDER DEO	Reg. Date & Time : 12-Nov-2022 10:01 AM
Age/Sex : 35 Yrs /M	Sample Collection Date : 12-Nov-2022 10:25 AM
Referred By : SELF	Sample Receiving Date : 12-Nov-2022 10:25 AM
Doctor Name : Dr. RMO	ReportingTime : 12-Nov-2022 02:04 PM
OPD/IPD : OPD	

URINE EXAMINATION TEST

PHYSICAL EXAMINATION

Quantity: 20 ml

Color: Straw

Transparency: clear

CHEMICAL EXAMINATION

Albumin: nil

Glucose: nil

PH: Acidic

MICROSCOPIC EXAMINATION

Pus cells: 1-2 /HPF

RBC's: nil

Crystals: nil

Epithelial cells: 0-1 /HPF

Others: nil

Note:-

A urinalysis is a test of your urine. It's used to detect and manage a wide range of disorders, such as urinary tract infections, kidney disease and diabetes. A urinalysis involves checking the appearance, concentration and content of urine.

SJM SUPER SPECIALITY HOSPITAL
Dr. Vinod Kumar Bhat
M.B.B.S., M.D (Medicine)
Sr. Consultant Physician
Reg. No. 30989 (DMC)

Mr. BIRJESH

<http://rgcipac3/SJM/Design/Finanace/LabTextReport.aspx>

Swati
Dr. Swati Chandel
Consultant Pathologist
39292 (MCI)

12-11-2022
Dr. Bupinder Zutshi
(M.B.B.S., MD)
Pathologist & Microbiologist



mc - 3486

REPORT



360

DIAGNOSTICS

Patient Name : Mr. VIJENDER DEO	Registration No
Age/Sex	Registered
Patient ID	Collection
Barcode	Received
Ref. By	Reported
SRF No.	Panel
Aadhar-Nation	Passport No.

Test Name	Value	Unit	Bio Ref.Interval
THYROID PROFILE.(TFT)SERUM*			
T3 ,Serum	117.00	ng/dl	69-215
T4 ,Serum	8.30	ug/dL	5.2-12.7
ECLIA TSH(ultrasensitive) ECLIA	2.9	uIU/mL	0.3-4.5

TSH	T3 / FT3	T4 / FT4	Suggested Interpretation for the Thyroid Function Tests Pattern
Within range	Decreased	Within range	Isolated Low T3-often seen in elderly & associated non-thyroidal illness. In elderly the drop in T3 level can be upto 25%.
Raised	Within range	Within Range	Isolated high TSH especially in the range of 4.7 to 15 mIU/ml is commonly associated with physiological & biological TSH variability.
			Subclinical Autoimmune Hypothyroidism
			Intermittent T4 therapy for hypothyroidism
			Recovery phase after non-thyroidal illness"
Raised	Decreased	Decreased	Chronic Autoimmune Thyroiditis
			Post thyroidectomy, post radioiodine
			Hypothyroid phase of transient thyroiditis"
			Interfering antibodies to thyroid hormones (anti-TPO antibodies)
Raised or within range	Raised	Raised / Normal	Intermittent T4 therapy or T4 overdose Drug interference- Amiodarone, Heparin,Beta blockers,steroids, anti-epileptics

Jhatia
Dr. Jatinder Bhatia
MD Pathology
Director

Madhusmita Das
Dr. Madhusmita Das
MD MICROBIOLOGY

Priyanka Rana
SJM SUPER SPECIALITY HOSPITAL
Dr. Vinod Kumar Bhat
M.B.B.S, M.D (Medicine)
Sr. Consultant Physician
Reg. No. 30989 (DMC)
Dr. Priyanka Rana
MD Pathology

NABL ACCREDITED & ICMR APPROVED FOR COVID-19

360 Diagnostics & Health Services Pvt. Ltd.

C-1/2 Sector-31, Noida - 201 301 (U.P.) Tel.: 0120-4224797, 7042922881

E-mail: admin@360healthservices.com | Website : www.360healthservice.com

Page 1 of 2





DIAGNOSTICS

Patient Name : Mr. VIJENDER DEO	Registration No
Age/Sex : 35 Y/Male	Registered : 12/Nov/2022
Patient ID : 012211120032	Collection : 12/Nov/2022 02:47PM
Barcode : 10124738	Received : 12/Nov/2022 02:58PM
Ref. By : Self	Reported : 12/Nov/2022 04:04PM
SRF No. :	Panel : SJM Hospital
Aadhar-Nation : - Indian	Passport No. :

Test Name	Value	Unit	Bio Ref.Interval
Decreased	Raised / Normal	Raised / Normal	Isolated Low TSH -especially in the range of 0.1 to 0.4 often seen in elderly & associated with Non-Thyroidal illness
			Subclinical Hyperthyroidism
			Thyroxine ingestion"
Decreased	Decreased	Decreased	Central Hypothyroidism
			Non-Thyroidal illness
			Recent treatment for Hyperthyroidism (TSH remains suppressed)"
Decreased	Raised	Raised	Primary Hyperthyroidism (Graves' disease),Multinodular goitre, Toxic nodule
			Transient thyroiditis:Postpartum, Silent (lymphocytic), Postviral (granulomatous,subacute, DeQuervain's),Gestational thyrotoxicosis with hyperemesis gravidarum"
Decreased or Within range	Raised	Within range	T3 toxicosis
			Non-Thyroidal illness

TSH(μIU/ml) for pregnant females (As per American Thyroid Association)

First Trimester	0.10-2.5
Second Trimester	0.20-3.00
Third Trimester	0.30-3.00

*** End Of Report ***

Jhatia
Dr. Jatinder Bhatia
 MD Pathology
 Director

Madhusmita Das
Dr. Madhusmita Das
 MD MICROBIOLOGY

SJM SUPER SPECIALITY HOSPITAL
 Dr. Vinod Kumar Bhat
 M.B.B.S., M.D (Medicine)
 Sr. Consultant Physician
 Reg. No. 30989 (DMIC)

Priyanka Rana
Dr. Priyanka Rana
 MD Pathology

NABL ACCREDITED & ICMR APPROVED FOR COVID-19

360 Diagnostics & Health Services Pvt. Ltd.

C-1/2 Sector-31, Noida - 201 301 (U.P.) Tel.: 0120-4224797, 7042922881

E-mail: admin@360healthservices.com | Website : www.360healthservice.com





DIAGNOSTICS

Patient Name : Mr. VIJENDER DEO	Registration No
Age/Sex : 35 Y/Male	Registered : 12/Nov/2022
Patient ID : 012211120032	Collection : 12/Nov/2022 02:47PM
Barcode : 10124738	Received : 12/Nov/2022 02:58PM
Ref. By : Self	Reported : 12/Nov/2022 05:30PM
SRF No. :	Panel : SJM Hospital
Aadhar-Nation : - Indian	Passport No. :

Test Name	Value	Unit	Bio Ref.Interval
HbA1C(Glycosylated Hemoglobin):EDTA			
Hb A1C, GLYCOSYLATED Hb ,EDTA HPLC	5.30	%	
Average Glucose Calculated	105.41	mg/dL	<125.0

Interpretation:
AS PER AMERICAN DIABETES ASSOCIATION (ADA)

REFERENCE GROUP	HbA1c IN %
NON DIABETIC	< 6.0 %
GOOD CONTROL	6 - 7 %
FAIR CONTROL	7 - 8 %
ACTION SUGGESTED	FOR MORE THAN 8 %

Result done on : Tosoh Automated Glycohemoglobin Analyzer.

Comment :
Glycosylated Hb is a normal adult Hb which is covalently bounded to a glucose molecule. Glycosylated Hb concentration is dependent on the average blood glucose concentration and is stable for the life of the RBC (120 days). Glycohaemoglobin serves as suitable marker of metabolic control of diabetics. Its estimation is unaffected by diet, insulin, exercise on day of testing and thus reflects average blood glucose levels over a period of last several weeks /months. There is a 3 - 4 week time before percent Glycohaemoglobin reflects changes in blood glucose levels.
ADA criteria for correlation between HbA1c & Mean plasma glucose levels.

1. Glycosylated hemoglobin (HbA1c) test is three monthly monitoring done to assess compliance with therapeutic regimen in diabetic patients.
2. Since Hb1c reflects long term fluctuations in blood glucose concentration, a diabetic patient who has recently under good control may still have high concentration of HbA1c. Converse is true for a diabetic previously under good control but now poorly controlled.

Jhatia
Dr. Jatinder Bhatia
MD Pathology
Director

Madhusmita Das
Dr. Madhusmita Das
MD MICROBIOLOGY

Dr. Priyanka Rana
Dr. Priyanka Rana
MD Pathology

SPECIALIST SUPER SPECIALITY HOSPITAL
Dr. U.B.S. M.D (Medicine)
Sr. Consultant Physician
Reg. No. 30989 (DMC)

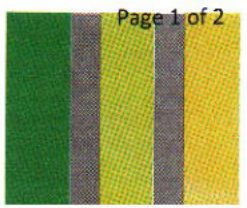



DIAGNOSTICS

Patient Name : Mr. VIJENDER DEO	Registration No
Age/Sex : 35 Y/Male	Registered : 12/Nov/2022
Patient ID : 012211120032	Collection : 12/Nov/2022 02:47PM
Barcode : 10124738	Received : 12/Nov/2022 02:58PM
Ref. By : Self	Reported : 12/Nov/2022 05:30PM
SRF No. :	Panel : SJM Hospital
Aadhar-Nation : - Indian	Passport No. :

Test Name	Value	Unit	Bio Ref.Interval
<p>3.Target goals of < 7.0 % may be beneficial in patients with short duration of diabetes, long life expectancy and no significant cardiovascular disease. In patients with significant complications of diabetes, limited life expectancy or extensive co-morbid conditions, targetting a goal of < 7.0% may not be appropriate.</p> <p>4.High HbA1c (>9.0 -9.5 %) is strongly associated with risk of development and rapid progression of microvascular and nerve complications</p> <p>5.Any condition that shorten RBC life span like acute blood loss, hemolytic anemia falsely lower HbA1c results.</p> <p>6.HbA1c results from patients with HbSS,HbSC and HbD must be interpreted with caution , given the pathological processes including anemia,increased red cell turnover, and transfusion requirement that adversely impact HbA1c as a marker of long-term glycemc control.</p> <p>7.Specimens from patients with polycythemia or post-splenctomy may exhibit increase in HbA1c values due to a somewhat longer life span of the red cells.</p>			

*** End Of Report ***

J. Bhatia
Dr. Jatinder Bhatia
 MD Pathology
 Director

Madhusmita Das
Dr. Madhusmita Das
 MD MICROBIOLOGY

Priyanka
Dr. Priyanka Rana
 MD Pathology

SJM SUPER SPECIALITY HOSPITAL
 Dr. Vinod Kumar Bhat
 M.B.B.S. M.D (Medicine)
 Sr. Consultant Physician
 Reg. No. 3888 (DMC)

NABL ACCREDITED & ICMR APPROVED FOR COVID-19

360 Diagnostics & Health Services Pvt. Ltd.

C-1/2 Sector-31, Noida - 201 301 (U.P) Tel.: 0120-4224797, 7042922881

E-mail: admin@360healthservices.com | Website : www.360healthservice.com

Page 2 of 2





SJM SUPER SPECIALITY HOSPITAL

(100 Bedded Fully Equipped with Modern Facilities)

Sector-63, Noida, NH-9, Near Hindon Bridge
Tel.: 0120-6530900 / 10 Mob.: +91 9599259072

X-Ray Report

Patient ID.	20158 OPD	Name	MR VIJENDER DEO	Sex/Age	M/34Y
Date	12-11-2022 11:59 AM	Ref. Physician	SELF	CHEST, CHEST	

X-RAY CHEST PA VIEW OBSERVATION:

The lung fields are clear.

Both hila are normal.
Cardiophrenic and costophrenic angles are normal.
The trachea is central.

The mediastinal and cardiac silhouette are normal.
Cardiothoracic ratio is normal.
Bones of the thoracic cage are normal.

Soft tissues of the chest wall are normal.

IMPRESSION:

- No significant abnormality seen.

Centre for Excellent Patient Care

Dr. SANTOSH BHARAT RATHOD
MBBS, DNB
CONSULTANT RADIOLOGIST

SJM SUPER SPECIALITY HOSPITAL
Dr. Vinod Kumar Bhat
M.B.B.S., M.D (Medicine)
Sr. Consultant Physician
Reg. No. 30989 (DMC)

24 HOURS LAB. SERVICE

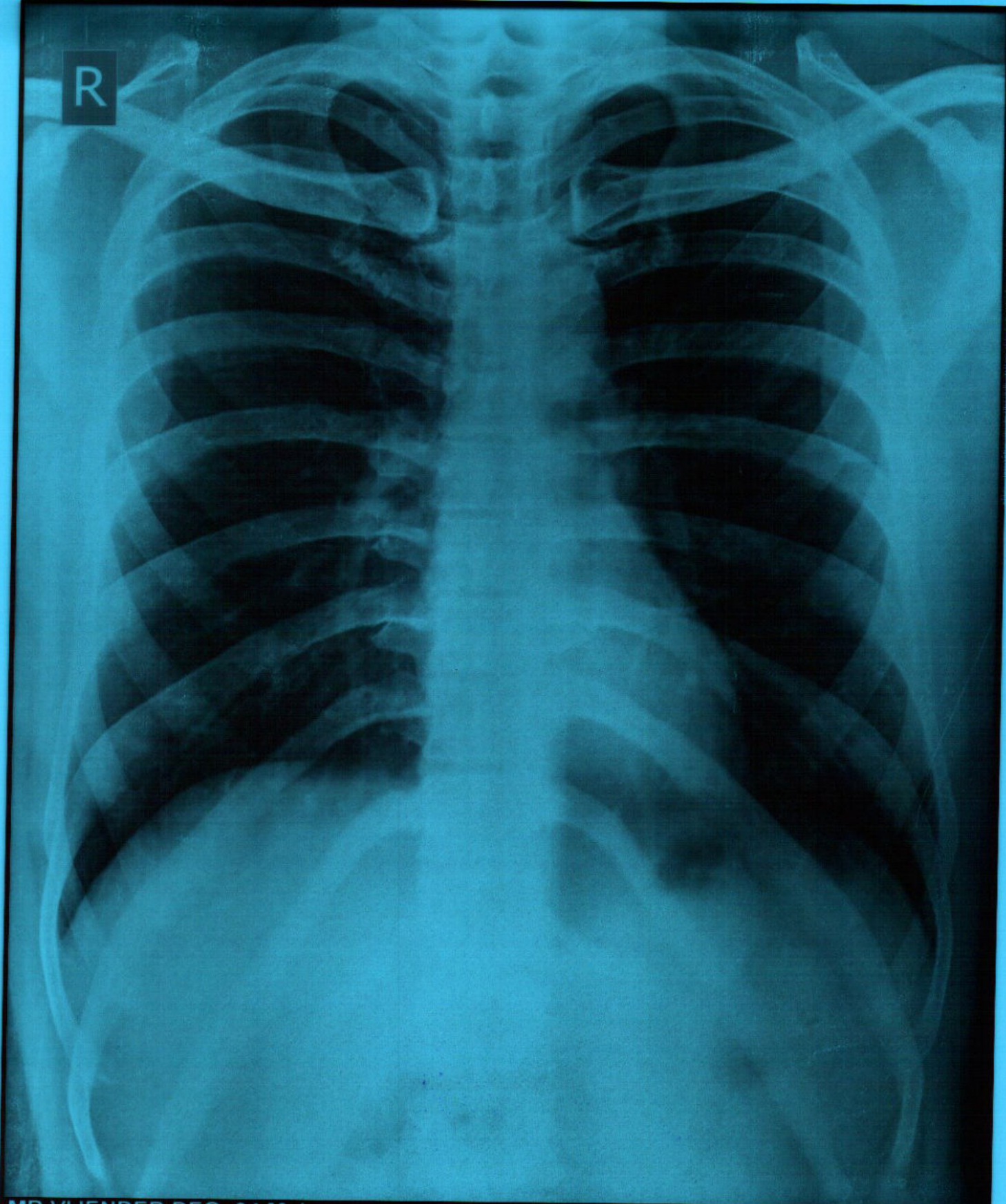

MR VIJENDER DEO 34 Male SELF
CHEST PA 20158 OPD 12/11/2022 11:26:40 AM
S. J. MEMORIAL SUPER SPECIALITY HOSPITAL SEC 63, CHHIJARSI, NOIDA

Ultrasound Report

Name :Mr.Vijender Deo

Age/Sex:35Yrs./M

Date:12/11/2022

Ultrasound - Male Abdomen

Liver: Liver appears normal in size. There is no evidence of any focal lesion seen in the parenchyma. Intra-hepatic vascular and biliary radicles appear normal. Portal vein and common bile duct are normal.

GALL BLADDER: Gall bladder is physiologically distended. The wall thickness is normal. There is no Evidence of any intraluminal mass lesion or calculi seen.

PANCREAS: Pancreas is normal in size, shape and echo pattern. No focal mass lesion seen. Pancreatic duct is not dilated.

SPLEEN: Spleen show normal in size, shape and homogeneous echopattern. No focal mass lesion is seen in parenchyma.

KIDNEYS: Both the kidneys are normal in size, shape, position and axis. Parenchymal echopattern is normal bilaterally. No focal solid or cystic lesion is seen. There is no evidence of renal calculi on either side

PARAAORTIC REGIONS: Any mass/ lymph nodes:-- no mass or lymph nodes seen.

URINARY BLADDER: Adequately distended. Wall were regular and thin. Contents are Normal. No stone formation seen.

PROSTATE: Normal in shape and position. Parenchymal echotexture is normal. No free ascetic fluid or pleural effusion seen.

IMPRESSION: NORMAL SCAN.

For SJM Super Speciality Hospital

DR. PUSHPA KAUL

DR. P.K GUPTA

SJM SUPER SPECIALITY HOSPITAL
Dr. Vinod Kumar Bhat
M.D. (Medicine)
Sr. Consultant Physician
Reg. No. 30969 (DMC)

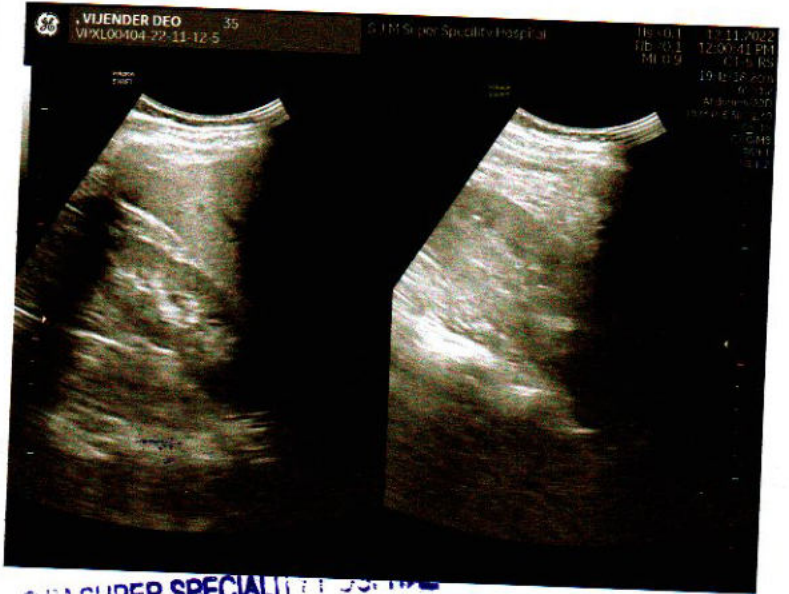
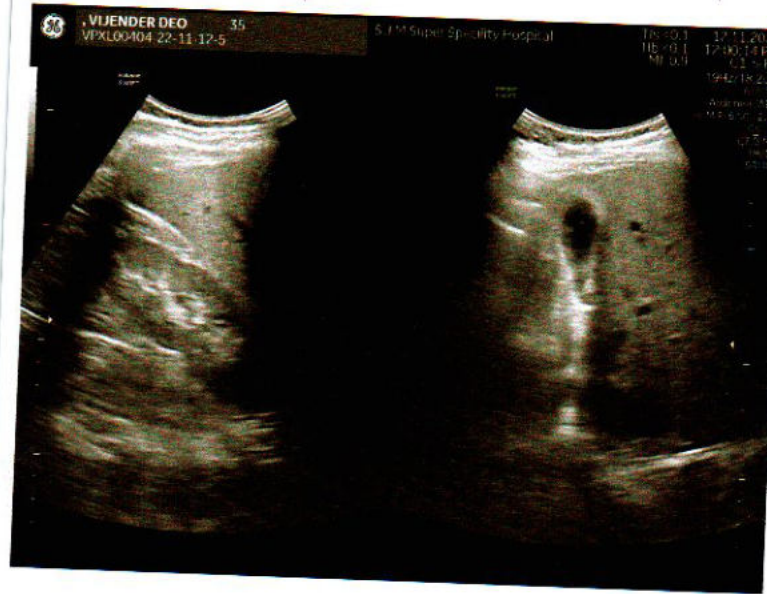
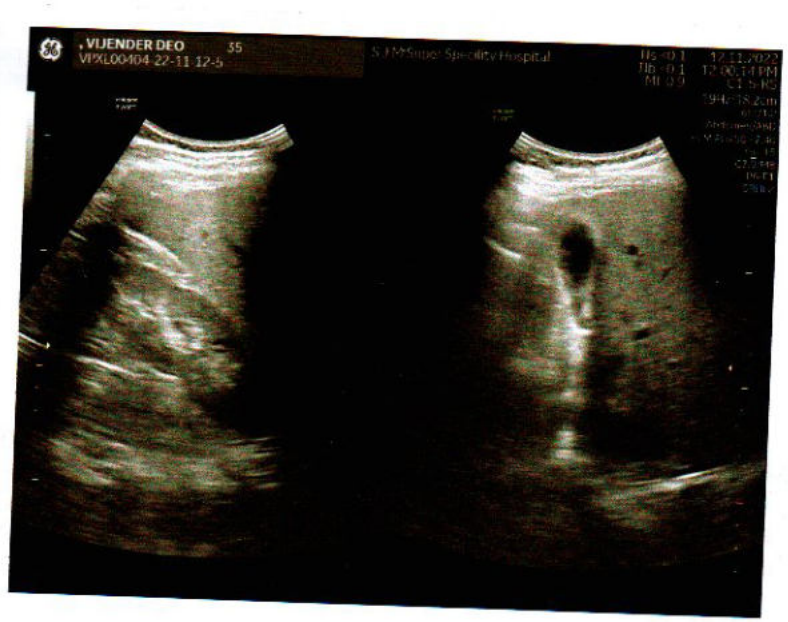
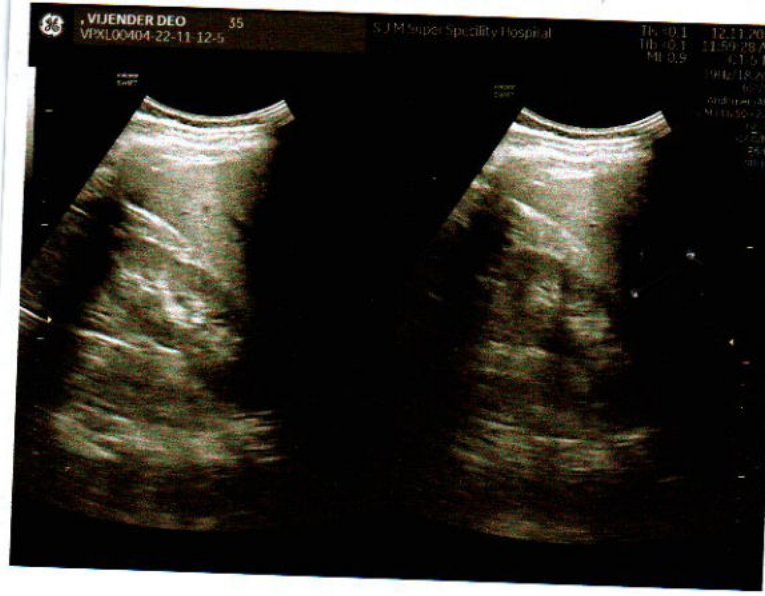

S.J.M SUPER SPECIALITY HOSPITAL
Kumar Bhat
M.D. (Medicine)
Consultant Physician
Reg. No. 30989 (DMC)

