

Chandan Diagnostic



Age / Gender: 33/Male

Date and Time: 10th Sep 23 9:35 AM

Patient ID: CVAR0047482324

Patient Name: Mr.VINAY KUMAR SINGH-BOBE45977

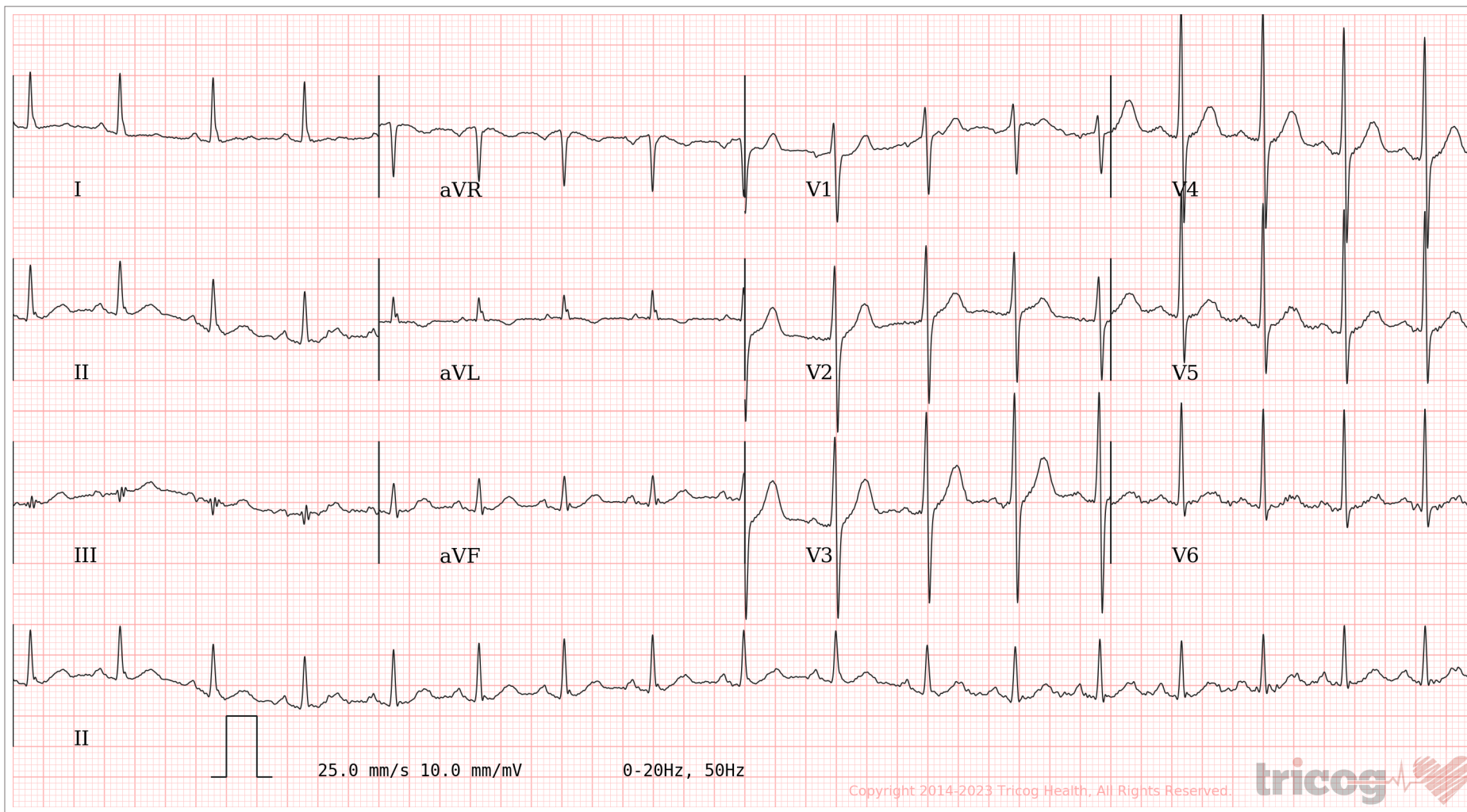

AR: 106bpm    VR: 106bpm    QRSD: 80ms    QT: 330ms    QTcB: 438ms    PRI: 138ms    P-R-T: 51° 31° 75°

**Abnormal: Sinus Tachycardia.LVH BY VOLTAGE. Please correlate clinically.**

AUTHORIZED BY

*Charit*

Dr. Charit  
MD, DM: Cardiology

63382

REPORTED BY

*Prashant Solshe*

Dr Prashant Solshe

34384

Disclaimer: Analysis in this report is based on ECG alone and should only be used as an adjunct to clinical history, symptoms and results of other invasive and non-invasive tests and must be interpreted by a qualified physician.



Since 1991

# CHANDAN DIAGNOSTIC CENTRE



Name of Company: **BOB**

Name of Executive: **Vinay Kumar Singh**

Date of Birth: **30/04/1990**

Sex: **Male** / Female

Height: **1.77**...CMs

Weight: **77**...KGs

BMI (Body Mass Index): **24.6**

Chest (Expiration / Inspiration) **96/99**...CMs

Abdomen: **102**...CMs

Blood Pressure: **136/84** mm/Hg

Pulse: **102** BPM - **Regular** / Irregular

RR: **19**...Resp/Min

Ident Mark: **Cut mark on forehead**

Any Allergies: **NO**

Vertigo: **NO**

Any Medications: **NO**

Any Surgical History: **NO**

Habits of alcoholism/smoking/tobacco: **NO**

Chief Complaints if any: **NO**

Lab Investigation Reports: **NO**

Eye Check up vision & Color vision: **Normal**

Left eye: **Normal**

Right eye: **Normal**





Since 1991

# CHANDAN DIAGNOSTIC CENTRE



Near vision: *n/6*  
 Far vision: *6/6*  
 Dental check up: *Normal*  
 ENT Check up: *Normal*  
 Eye Checkup: *Normal*

### Final impression

Certified that I examined *Vinay Kumar Singh* S/o or D/o  
 ..... is presently in good health and free from any  
 cardio-respiratory/communicable ailment, ~~he/she~~ is *fit / Unfit* to join any  
 organization.



### Client Signature :-

*Vinay Kumar Singh*

.....  
 Signature of Medical Examiner

Name & Qualification - Dr. R. C. Roy  
 (MBBS,MD)

Date...*10...10...* /2023  
Place - VARANASI

**Dr. R.C. ROY**  
 MBBS.,MD. (Radio Diagnosis)  
 Reg. No.-25918

Chandan Diagnostic Center  
 99, Shivaji Nagar, Mahmooorgan  
 Varanasi-221010 (U.P.)  
 Phone No.:0542-2223232





भारत सरकार

GOVERNMENT OF INDIA



विनय कुमार सिंह

Vinay Kumar Singh

जन्म तिथि / DOB : 30/04/1990

पुरुष / MALE



6860 1609 2211

आधार - आम आदमी का अधिकार



B38/42/27, Mohinikunj, Mahmoorganj,  
Varanasi, Uttar Pradesh 221010, India

Latitude

25.305349°

Longitude

82.979030°

LOCAL 09:44:03

GMT 04:14:03

SUNDAY 09.10.2023

ALTITUDE 37 METER



# CHANDAN DIAGNOSTIC CENTRE

Add: 99, Shivaji Nagar Mahmoorganj, Varanasi  
Ph: 9235447795, 0542-3500227  
CIN : U85110DL2003PLC308206



Patient Name	: Mr.VINAY KUMAR SINGH-BOBE45977	Registered On	: 10/Sep/2023 08:44:08
Age/Gender	: 33 Y 0 M 0 D /M	Collected	: 10/Sep/2023 10:24:34
UHID/MR NO	: CVAR.0000041114	Received	: 10/Sep/2023 10:32:09
Visit ID	: CVAR0047482324	Reported	: 10/Sep/2023 12:43:45
Ref Doctor	: Dr.MEDIWHEEL VNS -	Status	: Final Report

## DEPARTMENT OF HAEMATOLOGY

### MEDIWHEEL BANK OF BARODA MALE & FEMALE BELOW 40 YRS

Test Name	Result	Unit	Bio. Ref. Interval	Method
-----------	--------	------	--------------------	--------

#### Blood Group (ABO & Rh typing) \* , Blood

Blood Group	B			ERYTHROCYTE MAGNETIZED TECHNOLOGY / TUBE AGGLUTINA
Rh ( Anti-D)	POSITIVE			ERYTHROCYTE MAGNETIZED TECHNOLOGY / TUBE AGGLUTINA

#### Complete Blood Count (CBC) \* , Whole Blood

Haemoglobin	13.20	g/dl	1 Day- 14.5-22.5 g/dl 1 Wk- 13.5-19.5 g/dl 1 Mo- 10.0-18.0 g/dl 3-6 Mo- 9.5-13.5 g/dl 0.5-2 Yr- 10.5-13.5 g/dl 2-6 Yr- 11.5-15.5 g/dl 6-12 Yr- 11.5-15.5 g/dl 12-18 Yr 13.0-16.0 g/dl Male- 13.5-17.5 g/dl Female- 12.0-15.5 g/dl	
TLC (WBC)	6,000.00	/Cu mm	4000-10000	ELECTRONIC IMPEDANCE
<u>DLC</u>				
Polymorphs (Neutrophils )	60.00	%	55-70	ELECTRONIC IMPEDANCE
Lymphocytes	30.00	%	25-40	ELECTRONIC IMPEDANCE
Monocytes	3.00	%	3-5	ELECTRONIC IMPEDANCE
Eosinophils	7.00	%	1-6	ELECTRONIC IMPEDANCE
Basophils	0.00	%	<1	ELECTRONIC IMPEDANCE
<u>ESR</u>				
Observed	16.00	Mm for 1st hr.		
Corrected	8.00	Mm for 1st hr.	<9	
PCV (HCT)	39.30	%	40-54	
Platelet count				
Platelet Count	1.50	LACS/cu mm	1.5-4.0	ELECTRONIC IMPEDANCE/MICROSCOPIC
PDW (Platelet Distribution width)	nr	fL	9-17	ELECTRONIC IMPEDANCE
P-LCR (Platelet Large Cell Ratio)	nr	%	35-60	ELECTRONIC IMPEDANCE







# CHANDAN DIAGNOSTIC CENTRE

Add: 99, Shivaji Nagar Mahmoorganj, Varanasi  
Ph: 9235447795, 0542-3500227  
CIN : U85110DL2003PLC308206



Patient Name	: Mr.VINAY KUMAR SINGH-BOBE45977	Registered On	: 10/Sep/2023 08:44:08
Age/Gender	: 33 Y 0 M 0 D /M	Collected	: 10/Sep/2023 10:24:34
UHID/MR NO	: CVAR.0000041114	Received	: 10/Sep/2023 10:32:09
Visit ID	: CVAR0047482324	Reported	: 10/Sep/2023 12:43:45
Ref Doctor	: Dr.MEDIWHEEL VNS -	Status	: Final Report

## DEPARTMENT OF HAEMATOLOGY

### MEDIWHEEL BANK OF BARODA MALE & FEMALE BELOW 40 YRS

Test Name	Result	Unit	Bio. Ref. Interval	Method
PCT (Platelet Hematocrit)	nr	%	0.108-0.282	ELECTRONIC IMPEDANCE
MPV (Mean Platelet Volume)	nr	fL	6.5-12.0	ELECTRONIC IMPEDANCE
RBCCount				
RBC Count	4.12	Mill./cu mm	4.2-5.5	ELECTRONIC IMPEDANCE
Blood Indices (MCV, MCH, MCHC)				
MCV	95.30	fl	80-100	CALCULATED PARAMETER
MCH	32.10	pg	28-35	CALCULATED PARAMETER
MCHC	33.70	%	30-38	CALCULATED PARAMETER
RDW-CV	12.10	%	11-16	ELECTRONIC IMPEDANCE
RDW-SD	45.30	fL	35-60	ELECTRONIC IMPEDANCE
Absolute Neutrophils Count	3,600.00	/cu mm	3000-7000	
Absolute Eosinophils Count (AEC)	420.00	/cu mm	40-440	

S.N. Sinha

Dr.S.N. Sinha (MD Path)





# CHANDAN DIAGNOSTIC CENTRE

Add: 99, Shivaji Nagar Mahmoorganj, Varanasi  
Ph: 9235447795,0542-3500227  
CIN : U85110DL2003PLC308206



Patient Name	: Mr.VINAY KUMAR SINGH-BOBE45977	Registered On	: 10/Sep/2023 08:44:10
Age/Gender	: 33 Y 0 M 0 D /M	Collected	: 10/Sep/2023 13:43:14
UHID/MR NO	: CVAR.0000041114	Received	: 10/Sep/2023 13:44:28
Visit ID	: CVAR0047482324	Reported	: 10/Sep/2023 15:05:29
Ref Doctor	: Dr.MEDIWHEEL VNS -	Status	: Final Report

## DEPARTMENT OF BIOCHEMISTRY

### MEDIWHEEL BANK OF BARODA MALE & FEMALE BELOW 40 YRS

Test Name	Result	Unit	Bio. Ref. Interval	Method
-----------	--------	------	--------------------	--------

#### GLUCOSE FASTING , Plasma

Glucose Fasting	123.90	mg/dl	< 100 Normal 100-125 Pre-diabetes ≥ 126 Diabetes	GOD POD
-----------------	--------	-------	--	---------

#### Interpretation:

- Kindly correlate clinically with intake of hypoglycemic agents, drug dosage variations and other drug interactions.
- A negative test result only shows that the person does not have diabetes at the time of testing. It does not mean that the person will never get diabetes in future, which is why an Annual Health Check up is essential.
- I.G.T = Impaired Glucose Tolerance.

Glucose PP Sample: Plasma After Meal	222.20	mg/dl	<140 Normal 140-199 Pre-diabetes >200 Diabetes	GOD POD
---	--------	-------	--	---------

#### Interpretation:

- Kindly correlate clinically with intake of hypoglycemic agents, drug dosage variations and other drug interactions.
- A negative test result only shows that the person does not have diabetes at the time of testing. It does not mean that the person will never get diabetes in future, which is why an Annual Health Check up is essential.
- I.G.T = Impaired Glucose Tolerance.

S.N. Sinha

Dr.S.N. Sinha (MD Path)







# CHANDAN DIAGNOSTIC CENTRE

Add: 99, Shivaji Nagar Mahmoorganj, Varanasi  
Ph: 9235447795, 0542-3500227  
CIN : U85110DL2003PLC308206



Patient Name	: Mr.VINAY KUMAR SINGH-BOBE45977	Registered On	: 10/Sep/2023 08:44:10
Age/Gender	: 33 Y 0 M 0 D /M	Collected	: 10/Sep/2023 10:24:34
UHID/MR NO	: CVAR.0000041114	Received	: 11/Sep/2023 11:56:47
Visit ID	: CVAR0047482324	Reported	: 11/Sep/2023 12:16:05
Ref Doctor	: Dr.MEDIWHEEL VNS -	Status	: Final Report

## DEPARTMENT OF BIOCHEMISTRY

### MEDIWHEEL BANK OF BARODA MALE & FEMALE BELOW 40 YRS

Test Name	Result	Unit	Bio. Ref. Interval	Method
-----------	--------	------	--------------------	--------

#### GLYCOSYLATED HAEMOGLOBIN (HbA1C) \*\* , EDTA BLOOD

Glycosylated Haemoglobin (HbA1c)	5.90	% NGSP		HPLC (NGSP)
Glycosylated Haemoglobin (HbA1c)	41.00	mmol/mol/IFCC		
Estimated Average Glucose (eAG)	122	mg/dl		

#### Interpretation:

##### NOTE:-

- eAG is directly related to A1c.
- An A1c of 7% -the goal for most people with diabetes-is the equivalent of an eAG of 154 mg/dl.
- eAG may help facilitate a better understanding of actual daily control helping you and your health care provider to make necessary changes to your diet and physical activity to improve overall diabetes management.

The following ranges may be used for interpretation of results. However, factors such as duration of diabetes, adherence to therapy and the age of the patient should also be considered in assessing the degree of blood glucose control.

Haemoglobin A1C (%)NGSP	mmol/mol / IFCC Unit	eAG (mg/dl)	Degree of Glucose Control Unit
> 8	>63.9	>183	Action Suggested*
7-8	53.0 -63.9	154-183	Fair Control
< 7	<63.9	<154	Goal**
6-7	42.1 -63.9	126-154	Near-normal glycemia
< 6%	<42.1	<126	Non-diabetic level

\*High risk of developing long term complications such as Retinopathy, Nephropathy, Neuropathy, Cardiopathy, etc.

\*\*Some danger of hypoglycemic reaction in Type 1diabetics. Some glucose intolerant individuals and "subclinical" diabetics may demonstrate HbA1C levels in this area.

N.B. : Test carried out on Automated VARIANT II TURBO HPLC Analyser.

#### Clinical Implications:

\*Values are frequently increased in persons with poorly controlled or newly diagnosed diabetes.

\*With optimal control, the HbA 1c moves toward normal levels.

\*A diabetic patient who recently comes under good control may still show higher concentrations of glycosylated hemoglobin. This level declines gradually over several months as nearly normal glycosylated \*Increases in glycosylated hemoglobin occur in the following non-diabetic conditions: a. Iron-deficiency anemia b. Splenectomy





# CHANDAN DIAGNOSTIC CENTRE

Add: 99, Shivaji Nagar Mahmoorganj, Varanasi  
Ph: 9235447795, 0542-3500227  
CIN : U85110DL2003PLC308206



Patient Name	: Mr.VINAY KUMAR SINGH-BOBE45977	Registered On	: 10/Sep/2023 08:44:10
Age/Gender	: 33 Y 0 M 0 D /M	Collected	: 10/Sep/2023 10:24:34
UHID/MR NO	: CVAR.0000041114	Received	: 11/Sep/2023 11:56:47
Visit ID	: CVAR0047482324	Reported	: 11/Sep/2023 12:16:05
Ref Doctor	: Dr.MEDIWHEEL VNS -	Status	: Final Report

## DEPARTMENT OF BIOCHEMISTRY

### MEDIWHEEL BANK OF BARODA MALE & FEMALE BELOW 40 YRS

Test Name	Result	Unit	Bio. Ref. Interval	Method
-----------	--------	------	--------------------	--------

c. Alcohol toxicity d. Lead toxicity

\*Decreases in A 1c occur in the following non-diabetic conditions: a. Hemolytic anemia b. chronic blood loss

\*Pregnancy d. chronic renal failure. Interfering Factors:

\*Presence of Hb F and H causes falsely elevated values. 2. Presence of Hb S, C, E, D, G, and Lepore (autosomal recessive mutation resulting in a hemoglobinopathy) causes falsely decreased values.



**Dr. Anupam Singh (MBBS MD Pathology)**





# CHANDAN DIAGNOSTIC CENTRE

Add: 99, Shivaji Nagar Mahmoorganj, Varanasi  
Ph: 9235447795,0542-3500227  
CIN : U85110DL2003PLC308206



Patient Name	: Mr.VINAY KUMAR SINGH-BOBE45977	Registered On	: 10/Sep/2023 08:44:10
Age/Gender	: 33 Y 0 M 0 D /M	Collected	: 10/Sep/2023 10:24:34
UHID/MR NO	: CVAR.0000041114	Received	: 10/Sep/2023 10:32:09
Visit ID	: CVAR0047482324	Reported	: 10/Sep/2023 12:28:58
Ref Doctor	: Dr.MEDIWHEEL VNS -	Status	: Final Report

## DEPARTMENT OF BIOCHEMISTRY

### MEDIWHEEL BANK OF BARODA MALE & FEMALE BELOW 40 YRS

Test Name	Result	Unit	Bio. Ref. Interval	Method
BUN (Blood Urea Nitrogen) Sample: Serum	9.50	mg/dL	7.0-23.0	CALCULATED
Creatinine Sample: Serum	0.80	mg/dl	Serum 0.7-1.3 Spot Urine-Male- 20-275 Female-20-320	MODIFIED JAFFES
Uric Acid Sample: Serum	6.00	mg/dl	3.4-7.0	URICASE
<b>LFT (WITH GAMMA GT) * , Serum</b>				
SGOT / Aspartate Aminotransferase (AST)	118.80	U/L	< 35	IFCC WITHOUT P5P
SGPT / Alanine Aminotransferase (ALT)	187.20	U/L	< 40	IFCC WITHOUT P5P
Gamma GT (GGT)	127.60	IU/L	11-50	OPTIMIZED SZAIZING
Protein	6.60	gm/dl	6.2-8.0	BIURET
Albumin	4.60	gm/dl	3.4-5.4	B.C.G.
Globulin	2.00	gm/dl	1.8-3.6	CALCULATED
A:G Ratio	2.30		1.1-2.0	CALCULATED
Alkaline Phosphatase (Total)	95.70	U/L	42.0-165.0	IFCC METHOD
Bilirubin (Total)	0.70	mg/dl	0.3-1.2	JENDRASSIK & GROF
Bilirubin (Direct)	0.20	mg/dl	< 0.30	JENDRASSIK & GROF
Bilirubin (Indirect)	0.50	mg/dl	< 0.8	JENDRASSIK & GROF
<b>LIPID PROFILE ( MINI ) , Serum</b>				
Cholesterol (Total)	153.00	mg/dl	<200 Desirable 200-239 Borderline High > 240 High	CHOD-PAP
HDL Cholesterol (Good Cholesterol)	41.60	mg/dl	30-70	DIRECT ENZYMATIC
LDL Cholesterol (Bad Cholesterol)	77	mg/dl	< 100 Optimal 100-129 Nr. Optimal/Above Optimal 130-159 Borderline High 160-189 High > 190 Very High	CALCULATED
VLDL	34.30	mg/dl	10-33	CALCULATED
Triglycerides	171.50	mg/dl	< 150 Normal 150-199 Borderline High 200-499 High >500 Very High	GPO-PAP

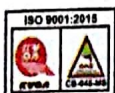



# CHANDAN DIAGNOSTIC CENTRE

Add: 99, Shivaji Nagar Mahmoorganj, Varanasi  
Ph: 9235447795, 0542-3500227  
CIN : U85110DL2003PLC308206



Patient Name	: Mr.VINAY KUMAR SINGH-BOBE45977	Registered On	: 10/Sep/2023 08:44:10
Age/Gender	: 33 Y 0 M 0 D /M	Collected	: 10/Sep/2023 10:24:34
UHID/MR NO	: CVAR.0000041114	Received	: 10/Sep/2023 10:32:09
Visit ID	: CVAR0047482324	Reported	: 10/Sep/2023 12:28:58
Ref Doctor	: Dr.MEDIWHEEL VNS -	Status	: Final Report

## DEPARTMENT OF BIOCHEMISTRY

### MEDIWHEEL BANK OF BARODA MALE & FEMALE BELOW 40 YRS

Test Name	Result	Unit	Bio. Ref. Interval	Method
-----------	--------	------	--------------------	--------



*S.N. Sinha*

Dr.S.N. Sinha (MD Path)







# CHANDAN DIAGNOSTIC CENTRE

Add: 99, Shivaji Nagar Mahmoorganj, Varanasi  
Ph: 9235447795,0542-3500227  
CIN : U85110DL2003PLC308206



Patient Name	: Mr.VINAY KUMAR SINGH-BOBE45977	Registered On	: 10/Sep/2023 08:44:10
Age/Gender	: 33 Y 0 M 0 D /M	Collected	: 10/Sep/2023 10:24:34
UHID/MR NO	: CVAR.0000041114	Received	: 10/Sep/2023 10:32:09
Visit ID	: CVAR0047482324	Reported	: 10/Sep/2023 12:34:56
Ref Doctor	: Dr.MEDIWHEEL VNS -	Status	: Final Report

## DEPARTMENT OF CLINICAL PATHOLOGY

### MEDIWHEEL BANK OF BARODA MALE & FEMALE BELOW 40 YRS

Test Name	Result	Unit	Bio. Ref. Interval	Method
-----------	--------	------	--------------------	--------

#### URINE EXAMINATION, ROUTINE\* , Urine

Color	LIGHT YELLOW			
Specific Gravity	1.015			
Reaction PH	Acidic ( 5.5 )			DIPSTICK
Protein	ABSENT	mg %	< 10 Absent 10-40 (+) 40-200 (++) 200-500 (+++) > 500 (++++)	DIPSTICK
Sugar	ABSENT	gms%	< 0.5 (+) 0.5-1.0 (++) 1-2 (+++) > 2 (++++)	DIPSTICK
Ketone	ABSENT	mg/dl	0.1-3.0	BIOCHEMISTRY
Bile Salts	ABSENT			
Bile Pigments	ABSENT			
Urobilinogen(1:20 dilution)	ABSENT			
Microscopic Examination:				
Epithelial cells	2-3/h.p.f			MICROSCOPIC EXAMINATION
Pus cells	0-1/h.p.f			
RBCs	ABSENT			MICROSCOPIC EXAMINATION
Cast	ABSENT			
Crystals	ABSENT			MICROSCOPIC EXAMINATION
Others	ABSENT			

#### SUGAR, FASTING STAGE\* , Urine

Sugar, Fasting stage	ABSENT	gms%
----------------------	--------	------

#### Interpretation:

(+)	< 0.5
(++)	0.5-1.0
(+++)	1-2
(++++)	> 2

S.N. Sinha

Dr.S.N. Sinha (MD Path)







# CHANDAN DIAGNOSTIC CENTRE

Add: 99, Shivaji Nagar Mahmoorganj, Varanasi  
Ph: 9235447795, 0542-3500227  
CIN : U85110DL2003PLC308206



Patient Name	: Mr.VINAY KUMAR SINGH-BOBE45977	Registered On	: 10/Sep/2023 08:44:10
Age/Gender	: 33 Y 0 M 0 D /M	Collected	: 10/Sep/2023 10:24:33
UHID/MR NO	: CVAR.0000041114	Received	: 10/Sep/2023 17:25:29
Visit ID	: CVAR0047482324	Reported	: 11/Sep/2023 10:50:51
Ref Doctor	: Dr.MEDIWHEEL VNS -	Status	: Final Report

## DEPARTMENT OF IMMUNOLOGY

### MEDIWHEEL BANK OF BARODA MALE & FEMALE BELOW 40 YRS

Test Name	Result	Unit	Bio. Ref. Interval	Method
-----------	--------	------	--------------------	--------

#### THYROID PROFILE - TOTAL \* , Serum

T3, Total (tri-iodothyronine)	143.00	ng/dl	84.61-201.7	CLIA
T4, Total (Thyroxine)	9.67	ug/dl	3.2-12.6	CLIA
TSH (Thyroid Stimulating Hormone)	8.550	μIU/mL	0.27 - 5.5	CLIA

#### Interpretation:

0.3-4.5	μIU/mL	First Trimester
0.5-4.6	μIU/mL	Second Trimester
0.8-5.2	μIU/mL	Third Trimester
0.5-8.9	μIU/mL	Adults 55-87 Years
0.7-27	μIU/mL	Premature 28-36 Week
2.3-13.2	μIU/mL	Cord Blood > 37Week
0.7-64	μIU/mL	Child(21 wk - 20 Yrs.)
1-39	μIU/mL	Child 0-4 Days
1.7-9.1	μIU/mL	Child 2-20 Week

- 1) Patients having low T3 and T4 levels but high TSH levels suffer from primary hypothyroidism, cretinism, juvenile myxedema or autoimmune disorders.
- 2) Patients having high T3 and T4 levels but low TSH levels suffer from Grave's disease, toxic adenoma or sub-acute thyroiditis.
- 3) Patients having either low or normal T3 and T4 levels but low TSH values suffer from iodine deficiency or secondary hypothyroidism.
- 4) Patients having high T3 and T4 levels but normal TSH levels may suffer from toxic multinodular goiter. This condition is mostly a symptomatic and may cause transient hyperthyroidism but no persistent symptoms.
- 5) Patients with high or normal T3 and T4 levels and low or normal TSH levels suffer either from T3 toxicosis or T4 toxicosis respectively.
- 6) In patients with non thyroidal illness abnormal test results are not necessarily indicative of thyroidism but may be due to adaptation to the catabolic state and may revert to normal when the patient recovers.
- 7) There are many drugs for eg. Glucocorticoids, Dopamine, Lithium, Iodides, Oral radiographic dyes, etc. which may affect the thyroid function tests.
- 8) Generally when total T3 and total T4 results are indecisive then Free T3 and Free T4 tests are recommended for further confirmation along with TSH levels.

S.N. Sinha

Dr.S.N. Sinha (MD Path)





# CHANDAN DIAGNOSTIC CENTRE

Add: 99, Shivaji Nagar Mahmoorganj, Varanasi  
Ph: 9235447795,0542-3500227  
CIN : U85110DL2003PLC308206



Patient Name	: Mr.VINAY KUMAR SINGH-BOBE45977	Registered On	: 10/Sep/2023 08:44:11
Age/Gender	: 33 Y 0 M 0 D /M	Collected	: N/A
UHID/MR NO	: CVAR.0000041114	Received	: N/A
Visit ID	: CVAR0047482324	Reported	: 11/Sep/2023 09:59:12
Ref Doctor	: Dr.MEDIWHEEL VNS -	Status	: Final Report

## DEPARTMENT OF X-RAY

MEDIWHEEL BANK OF BARODA MALE & FEMALE BELOW 40 YRS

X-RAY DIGITAL CHEST PA \*

### X-Ray Digital Chest P.A. View

- Lung fields are clear.
- Pleural spaces are clear.
- Both hilar shadows appear normal.
- Trachea and carina appear normal.
- Heart size within normal limits.
- Both the diaphragms appear normal.
- Soft tissues and Bony cage appear normal.

### IMPRESSION

**\* NO OBVIOUS DETECTABLE ABNORMALITY SEEN**

\*\*\* End Of Report \*\*\*

(\*\*) Test Performed at Chandan Speciality Lab.

Result/s to Follow:

STOOL, ROUTINE EXAMINATION, SUGAR, PP STAGE, ECG / EKG, ULTRASOUND WHOLE ABDOMEN (UPPER & LOWER)



Dr Raveesh Chandra Roy (MD-Radio)

This report is not for medico legal purpose. If clinical correlation is not established, kindly repeat the test at no additional cost within seven days.

Facilities: Pathology, Bedside Sample Collection, Health Check-ups, Digital X-Ray, ECG (Bedside also), Allergy Testing, Test And Health Check-ups, Ultrasonography, Sonomammography, Bone Mineral Density (BMD), Doppler Studies, 2D Echo, CT Scan, MRI, Blood Bank, TMT, EEG, PFT, OPG, Endoscopy, Digital Mammography, Electromyography (EMG), Nerve Condition Velocity (NCV), Audiometry, Brainstem Evoked Response Audiometry (BERA), Colonoscopy, Ambulance Services, Online Booking Facilities for Diagnostics, Online Report Viewing \*  
365 Days Open \*Facilities Available at Select Location

