

13/8/2022

Dolly Dewangan
w/f

U10 Itching in eyes

U10 VAC 6/6 (V-R)
VAC 6/6 (V-R)

LOT @

N16 (V-R)

als. All conj

furdus OK

Lab Levocetol 10 mg (dr)
10D x 5d

Ocupol Dx drop 0 0 0 0 x 1
0 0 x 10
0 x 10

Ocu-rest plus drop 0 0 0 0 x 10



DR KSHITIJ DWIVEDI
BDS, MDS (PROSTHODONTICS & IMPLANTOLOGY)
CONSULTANT DENTAL SURGEON
REG. NO. 29664-A

OP CASE SUMMARY
DOCTOR PRESCRIPTION

NH Narayana
Superspeciality Hospital
Unit of Narayana Health

bolley bewayan

12/12/22

regular health check up

grossly delayed. up

↓
to be entered up



Shot on OnePlus

By Mansi
Narayana Superspeciality Hospital

8/13/22

3:50 PM

App

CONSULTATION SUMMARY

Patient MRN : 17540000306071
Patient Name : Dolly Dewangan
Gender/Age/Dob : Female , 40 Years , 25/02/82
Patient Phone No : 8965913363
Patient Address : D.D.U.Nagar ,Raipur,
Chhattisgarh,India

Consultation Date: 13/08/2022 01:09 PM
Consultant : Dr. Veronica Irene Yuel
(OBSTETRICS & GYNAECOLOGY)
Consultation Type : OP , NEW VISIT



CHIEF COMPLAINTS & HISTORY OF PRESENT ILLNESS

- Came for routine health : P2L2 No co-morbidities
check up No complaints
Regular cycles LMP - 30/7
/22

VITALS

Blood Pressure: 110/70 mmHg

Heart Rate: 91 /bpm

Weight: 47.6 kg

GENERAL EXAMINATION

- Pallor : nil
- Edema : nil
- Icterus : nil

SYSTEMIC EXAMINATION

- Per Abdomen : NAD
- Per Speculum : cervix and vagina healthy, papsmear taken
- Per Vaginal Examination : Uterus a/v, NS, mobile, NT, adnexae normal

MEDICATION ORDER

DRUG NAME

- CARBONYL IRON WITH ZINC+FOLIC
ACID-CAPSULE-150MG+0.5MG-FEFOL
Z
- CHOLECALCIFEROL-CAPSULE-
60000IU-LUMIA 60 K

PATIENT INSTRUCTION

- Once Dally (0 - 1 - 0 - 0) Capsule After Food for 1
MONTHS, , **Qty:** 30 , **Start Date:** Aug 13, 2022 , **End Date:**
Sep 11, 2022
- Once a week (0 - 0 - 1 - 0) Capsule After Food for 6
WEEKS, , **Qty:** 6 , **Start Date:** Aug 13, 2022 , **End Date:** Sep
23, 2022

NOTES

- Review SOS.



NHMMI Narayana Superspeciality Hospital

(A unit of Narayana Hrudayalaya Limited) CIN: L85110KA2000PLC027497

Registered Office: 258/A, Bommasandra Industrial Area, Anekal Taluk, Bangalore 560099

Hospital Address: New Dhamtari Road, Lalpur, Raipur 492001

Tel +91 771 4210901 / 902 | Fax +91 771 408 1106 | Email: info.rpr@narayanahealth.org | www.narayanahealth.org



Appointments

1800-309-0309

Emergencies

8821-818181

CONSULTATION SUMMARY

Patient MRN : 17540000306071
Patient Name : Dolly Dewangan
Gender/Age/Dob : Female , 40 Years , 25/02/82
Patient Phone No : 8965913363
Patient Address : D.D.U.Nagar ,Raipur,
Chhattisgarh,India

Consultation Date: 13/08/2022 04:17 PM
Consultant : Dr. Mukesh Kumar Sharma
(GENERAL MEDICINE)

Consultation Type : OP , NEW VISIT



CHIEF COMPLAINTS & HISTORY OF PRESENT ILLNESS

- CAME FOR HEALTH CHECK UP
- WEAKNESS , BACKACHE :

VITALS

Blood Pressure: 114/68 mmHg Heart Rate: 69 /bpm Temperature: 98.1 F
Respiratory Rate: 18 /min Weight: 47 kg Fall Score: Low
Pain Score: 0

MEDICATION ORDER

DRUG NAME	PATIENT INSTRUCTION
1) ESOMEPRAZOLE+DOMPERIDONE- CAPSULE-40MG+30MG- SOMPRAZ D	Once Daily (1 - 0 - 0 - 0) Empty Stomach for 30 DAYS, , Start Date: Aug 13, 2022 , End Date: Sep 11, 2022
2) FOLIC ACID+VITAMINS+MINERALS- SYRUP-200ML- DEXORANGE	Once Daily (15 - 0 - 0 - 0) ml Orally After Food for 30 DAYS, , Qty: 1, Start Date: Aug 13, 2022 , End Date: Sep 11, 2022
3) CALCIUM CARBONATE+VIT D3- TABLET-500MG+500IU- CORALIUM D3	Once Daily (1 - 0 - 0 - 0) After Food for 30 DAYS, , Start Date: Aug 13, 2022 , End Date: Sep 11, 2022
4) CHOLECALCIFEROL-CAPSULE- 60000IU- LUMIA 60 K	Once in a month After Food for 12 WEEKS, , Qty: 3 , Start Date: Aug 13, 2022 , End Date: Nov 04, 2022

NOTES

- LIFE STYLE MODIFICATIONS AS ADVISED
LOW SALT DIET, AVOID SPICY N JUNK FOODS
REGULAR EXERCISE

CONSULTANT DETAILS



NHMMI Narayana Superspeciality Hospital

(A Unit of Narayana Hrudayalaya Limited) CIN: L85110KA2000PLC027497

Registered Office: 258/A, Bommasandra Industrial Area, Anekal Taluk, Bangalore 560099

Hospital Address: New Dhamtari Road, Lalpur, Raipur 492001

Tel +91 771 4210901 / 902 | Fax +91 771 408 1106 | Email: info.rpr@narayanahealth.org | www.narayanahealth.org



Appointments
1800-309-0309

Emergencies
8821-818181

DEPARTMENT OF LABORATORY MEDICINE

MRN	: 17540000306071	Department	: OBSTETRICS & GYNAECOLOGY
Name	: Dolly Dewangan	Specimen	: WHOLE BLOOD
Age / Sex	: 40 Year(s) / Female	Visit Type	: OP
Sample No	: 22208130124	Collected On	: 13/08/2022 09:56 AM
Consulting DR	: Dr. Veronica Irene Yuel	Referred DR	: Dr. Veronica Irene Yuel
Patient Address	: D.D.U.Nagar -Raipur null Chhattisgarh,India	Received On	: 13/08/2022 10:51 AM
		Reported On	: 13/08/2022 11:58 AM
		Report Type	: Final

HAEMATOLOGY LAB

Test	Result	Unit	Biological Reference Interval
EHP MEDIWHEEL FULL BODY HEALTH CHECK PACKAGE FEMALE BELOW 40 YRS			
ERYTHROCYTE SEDIMENTATION RATE (ESR)	<u>35.00</u> H	mm/hr	0-19



DR. NEERAJ NAIK M.B.B.S D.C.P
CONSULTANT PATHOLOGIST

NH MMI Narayana Superspeciality Hospital

(A unit of Narayana Hrudayalaya Limited) CIN: L85110KA2000PLC027497

Registered Office: 258/A, Bommasandra Industrial Area, Anekal Taluk, Bangalore 560099

Hospital Address: New Dhamtari Road, Lalpur, Raipur 492001

Tel +91 771 4210901 / 902 | Fax +91 771 408 1106 | Email: info.rpr@narayanahealth.org | www.narayanahealth.org



Appointments

1800-309-0309

Emergencies

8821-818181

DEPARTMENT OF LABORATORY MEDICINE

MRN	: 17540000306071	Department	: OBSTETRICS & GYNAECOLOGY
Name	: Dolly Dewangan	Specimen	: SERUM
Age / Sex	: 40 Year(s) / Female	Visit Type	: OP
Sample No	: 1R2208130242	Collected On	: 13/08/2022 09:56 AM
Consulting DR	: Dr. Veronica Irene Yuel	Referred DR	: Dr. Veronica Irene Yuel
Patient Address	: D.D.U.Nagar Raipur null Chhattisgarh,India	Received On	: 13/08/2022 10:51 AM
		Reported On	: 13/08/2022 04:54 PM
		Report Type	: Final

BIOCHEMISTRY

Test	Result	Unit	Biological Reference Interval
POST PRANDIAL BLOOD SUGAR (PPBS)	105.00		
FASTING BLOOD SUGAR (FBS)	84.00	mg/dl	70-99
LIPID PROFILE (CHOL,TRIG,HDL,LDL,VLDL)			
CHOLESTEROL TOTAL	204.00 H		50-200
TRIGLYCERIDES	90.00	mg/dl	0-150
HDL CHOLESTROL (HDLC)	60.00	mg/dl	35-70
LDL CHOLESTEROL	126.00 H	mg/dl	0-100
VLDL CHOLESTEROL	18.00	mg/dl	0-40
CHOLESTEROL /HDL RATIO	3.40		0-5



Dr. NEERAJ NAIKM.B.B.S D.C.P
CONSULTANT PATHOLOGIST

NH MMI Narayana Superspeciality Hospital

(A unit of Narayana Hrudyalaya Limited) CIN: L85110KA2000PLC027497

Registered Office: 258/A, Bommasandra Industrial Area, Anekal Taluk, Bangalore 560099

Hospital Address: New Dhamtari Road, Lalpur, Raipur 492001

Tel +91 771 4210901 / 902 | Fax +91 771 408 1106 | Email: info.rpr@narayanahealth.org | www.narayanahealth.org



Appointments

1800-309-0309

Emergencies

8821-818181

DEPARTMENT OF LABORATORY MEDICINE

MRN : 17540000306071	Department : OBSTETRICS & GYNAECOLOGY
Name : Dolly Dewangan	Specimen : WHOLE BLOOD
Age / Sex : 40 Year(s) / Female	Visit Type : OP
Sample No : 22208130125	Collected On : 13/08/2022 09:56 AM
Consulting DR : Dr. Veronica Irene Yuel	Referred DR : Dr. Veronica Irene Yuel
Patient Address : D.D.U.Nagar Raipur null Chhattisgarh,India	Received On : 13/08/2022 10:51 AM
	Reported On : 13/08/2022 11:46 AM
	Report Type : Final

Test	Result	Unit	Biological Reference Interval
COMPLETE BLOOD COUNT (CBC)			
HAEMOGLOBIN (HB%)	<u>10.10</u> L	g/dl	13-18
RED BLOOD CELL COUNT	4.23	Million/ μ l	3.8-5.8
PCV (PACKED CELL VOLUME) / HEMATOCRIT	<u>30.8</u> L	%	36-46
MCV (MEAN CORPUSCULAR VOLUME)	<u>72.7</u> L	fl	76-96
MCH (MEAN CORPUSCULAR HAEMOGLOBIN)	<u>23.90</u> L	pg	27-32
MCHC (MEAN CORPUSCULAR HAEMOGLOBIN CONCENTRATION)	32.90	%	30-35
RED CELL DISTRIBUTION WIDTH (RDW)	<u>17.90</u> H	%	11.6-14.0
PLATELET COUNT	371.00	Thous/ μ l	150-400
TOTAL LEUKOCYTE COUNT (TLC)	6.8	Thousand/cu.mm	4.0-10.0
DIFFERENTIAL COUNT (DC)			
Neutrophils	60	%	40-75
Lymphocytes	27	%	20-45
Monocytes	10	%	2-10
Eosinophils	03	%	1-6
Basophils	00	%	0-1
NRBC	0.0		

 Dr. NEERAJ NAKM.B.B.S D.C.P
 CONSULTANT PATHOLOGIST

NHMMI Narayana Superspeciality Hospital

(A unit of Narayana Hrudayalaya Limited) CIN: L85110KA2000PLC027497

Registered Office: 258/A, Bommasandra Industrial Area, Anekal Taluk, Bangalore 560099

Hospital Address: New Dhamtari Road, Lalpur, Raipur 492001

Tel +91 771 4210901 / 902 | Fax +91 771 408 1106 | Email: info.rpr@narayanahealth.org | www.narayanahealth.org

 Appointments
1800-309-0309

 Emergencies
8821-818181

DEPARTMENT OF LABORATORY MEDICINE

MRN : 17540000306071	Department : OBSTETRICS & GYNAECOLOGY
Name : Dolly Dewangan	Specimen : SERUM
Age / Sex : 40 Year(s) / Female	Visit Type : OP
Sample No : 1R2208130242	Collected On : 13/08/2022 09:56 AM
Consulting DR : Dr. Veronica Irene Yuel	Referred DR : Dr. Veronica Irene Yuel
Patient Address : D.D.U.Nagar Raipur null Chhattisgarh,India	Received On : 13/08/2022 10:51 AM
	Reported On : 13/08/2022 04:54 PM
	Report Type : Final

Test	Result	Unit	Biological Reference Interval
LIVER FUNCTION TEST(LFT)			
BILIRUBIN TOTAL	0.40	mg/dl	0-1.3
BILIRUBIN DIRECT	0.00	mg/dl	0-0.3
TOTAL PROTEIN	7.40	gm/dL	6.4-8.2
SERUM ALBUMIN	4.50	gm/dL	3.4-5
SERUM GLOBULIN	2.90		
ALBUMIN TO GLOBULIN (A/G)RATIO	1.55		1-2.1
SGOT (AST)	22.00	IU/L	15-37
SGPT (ALT)	11.00 L	IU/L	30-65
ALKALINE PHOSPHATASE (ALP)	55.00	IU/L	50-136
GAMMA GLUTAMYL TRANSFERASE (GGT)	14	U/L	5-85



Dr. NEERAJ NAIK M.B.B.S D.C.P
CONSULTANT PATHOLOGIST



NH MMI Narayana Superspeciality Hospital

(A Unit of Narayana Hrudyalaya Limited) CIN: LB5113KA2000PLC027497

Registered Office: 258/A, Bommasandra Industrial Area, Anekal Taluk, Bangalore 560099

Hospital Address: New Dhamtari Road, Lalpur, Raipur 492001

Tel +91 771 4210901 / 902 | Fax +91 771 408 1106 | Email: info.rpr@narayanahealth.org | www.narayanahealth.org

Appointments
1800-309-0309

Emergencies
8821-818181

DEPARTMENT OF LABORATORY MEDICINE

MRN : 17540000306071	Department : OBSTETRICS & GYNAECOLOGY
Name : Dolly Dewangan	Specimen : SERUM
Age / Sex : 40 Year(s) / Female	Visit Type : OP
Sample No : 1R2208130242	Collected On : 13/08/2022 09:56 AM
Consulting DR : Dr. Veronica Irene Yuel	Referred DR : Dr. Veronica Irene Yuel
Patient Address : D.D.U.Nagar Raipur null Chhattisgarh,India	Received On : 13/08/2022 10:51 AM
	Reported On : 13/08/2022 04:38 PM
	Report Type : Final

Test	Result	Unit	Biological Reference Interval
HYROID PROFILE (T3, T4, TSH)			
TRI IODO THYRONINE (T3)	1.00	ng/dL	0.6-1.81
THYROXINE (T4)	7.00	ug/dl	3.2-12.6
TSH (THYROID STIMULATING HORMONE)	2.64	mIU/mL	0.35-5.50



Dr. NEELADRI KUMAR, M.B.B.S D.C.P
CONSULTANT PATHOLOGIST

NHMMI Narayana Superspeciality Hospital

(A Unit of Narayana Hrudayalaya Limited) CIN: L65110KA2000PLC027497

Registered Office: 258/A, Bommasandra Industrial Area, Anekal Taluk, Bangalore 560099

Hospital Address: New Dhamtari Road, Lalpur, Raipur 492001

Tel +91 771 4210901 / 902 | Fax +91 771 408 1106 | Email: info.rpr@narayanahealth.org | www.narayanahealth.org



Appointments
1800-309-0309

Emergencies
8821-818181

DEPARTMENT OF LABORATORY MEDICINE

MRN : 17540000306071	Department : OBSTETRICS & GYNAECOLOGY
Name : Dolly Dewangan	Specimen : WHOLE BLOOD
Age / Sex : 40 Year(s) / Female	Visit Type : OP
Sample No : 1R2208130243	Collected On : 13/08/2022 09:56 AM
Consulting DR : Dr. Veronica Irene Yuel	Referred DR : Dr. Veronica Irene Yuel
Patient Address : D.D.U.Nagar Raipur null Chhattisgarh,India	Received On : 13/08/2022 10:51 AM
	Reported On : 13/08/2022 12:39 PM
	Report Type : Final

Test	Result	Unit	Biological Reference Interval
HBA1C	4.0	%tage	

Reference Group HBA1c in %

Non diabetic Adult (18 years or more) < 5.7

At risk (Prediabetes) 5.7 - 6.4

Diagnosing Diabetes >= 6.5

Estimated Average Glucose	68.1	mg/dL
---------------------------	------	-------



Dr. VEERA NAIKM.B.B.S D.C.P
CONSULTANT PATHOLOGIST

NH MMI Narayana Superspeciality Hospital

(A unit of Narayana Hrudayalaya Limited) CIN: LB5110KA2000PLC027497

Registered Office: 258/A, Bommasandra Industrial Area, Anekal Taluk, Bangalore 560099

Hospital Address: New Dhamtari Road, Lalpur, Raipur 492001

Tel +91 771 4210901 / 902 | Fax +91 771 408 1106 | Email: info.rpr@narayanahealth.org | www.narayanahealth.org



Appointments

1800-309-0309

Emergencies

8821-818181

DEPARTMENT OF LABORATORY MEDICINE

MRN : 17540000306071	Department : OBSTETRICS & GYNAECOLOGY
Name : Dolly Dewangan	Specimen : URINE
Age / Sex : 40 Year(s) / Female	Visit Type : OP
Sample No : 7R2208130069	Collected On : 13/08/2022 09:56 AM
Consulting DR : Dr. Veronica Irene Yuel	Referred DR : Dr. Veronica Irene Yuel
Patient Address : D.D.U.Nagar Raipur null Chhattisgarh,India	Received On : 13/08/2022 10:51 AM
	Reported On : 13/08/2022 12:21 PM
	Report Type : Final

CLINICAL PATHOLOGY

Test	Result	Unit	Biological Reference Interval
URINE ROUTINE & MICROSCOPY			
PHYSICAL EXAMINATION			
VOLUME	30	ml	
COLOUR	PALE YELLOW		
APPEARANCE	CLEAR		
SP. GRAVITY	1.005		1.002-1.03
CHEMICAL EXAMINATION			
pH(REACTION)	6.5		4.8-7.5
PROTEIN	Negative		Negative
URINE GLUCOSE	Negative		Negative
KETONE BODIES	Negative		Negative
BILE SALTS	Negative		Negative
BILE PIGMENT (BILIRUBIN)	Negative		Negative
UROBILINOGEN	Negative		
BLOOD URINE	Negative		Negative
URINE LEUCOCYTE ESTERASE	Negative		Negative
MICROSCOPIC EXAMINATION			
NITRITE	Negative		Negative



D. NEERAJ NAIK M.B.B.S D.C.P
CONSULTANT PATHOLOGIST



NH MMI Narayana Superspeciality Hospital

(A unit of Narayana Hrudayalsaya Limited) CIN: L85110KA2000PLC027497

Registered Office: 258/A, Bommasandra Industrial Area, Anekal Taluk, Bangalore 560099

Hospital Address: New Dhamtari Road, Lalpur, Raipur 492001

Tel +91 771 4210901 / 902 | Fax +91 771 408 1106 | Email: info.rpr@narayanahealth.org | www.narayanahealth.org

Appointments

1800-309-0309

Emergencies

8821-818181

DEPARTMENT OF LABORATORY MEDICINE

MRN	: 17540000306071	Department	: OBSTETRICS & GYNAECOLOGY
Name	: Dolly Dewangan	Specimen	: URINE
Age / Sex	: 40 Year(s) / Female	Visit Type	: OP
Sample No	: 7R2208130069	Collected On	: 13/08/2022 09:56 AM
Consulting DR	: Dr. Veronica Irene Yuel	Referred DR	: Dr. Veronica Irene Yuel
Patient Address	: D.D.U.Nagar Raipur null Chhattisgarh,India	Received On	: 13/08/2022 10:51 AM
		Reported On	: 13/08/2022 12:21 PM
		Report Type	: Final

CLINICAL PATHOLOGY

Test	Result	Unit	Biological Reference Interval
PUS CELLS	2-4	hpf	0-2
RBC	NOT SEEN	hpf	0-3
EPITHELIAL CELLS	2-3	hpf	2-3
CRYSTALS	NOT SEEN		
CASTS	NOT SEEN		OCC HYALINE CAST / HPF



Dr. NEERAJ NAIK M.B.B.S D.C.P
CONSULTANT PATHOLOGIST

NH MMI Narayana Superspeciality Hospital

(A unit of Narayana Hrudayalaya Limited) CIN: L85110KA2000PLC027497

Registered Office: 258/A, Bommasandra Industrial Area, Anekal Taluk, Bangalore 560099

Hospital Address: New Dhamtari Road, Lalpur, Raipur 492001

Tel +91 771 4210901 / 902 | Fax +91 771 408 1106 | Email: info.rpr@narayanahealth.org | www.narayanahealth.org



Appointments

1800-309-0309

Emergencies

8821-818181

DEPARTMENT OF LABORATORY MEDICINE

MRN : 17540000306071	Department : OBSTETRICS & GYNAECOLOGY
Name : Dolly Dewangan	Specimen : SERUM
Age / Sex : 40 Year(s) / Female	Visit Type : OP
Sample No : 1R2208130241	Collected On : 13/08/2022 09:56 AM
Consulting DR : Dr. Veronica Irene Yuel	Referred DR : Dr. Veronica Irene Yuel
Patient Address : D.D.U.Nagar Raipur null Chhattisgarh,India	Received On : 13/08/2022 10:51 AM
	Reported On : 13/08/2022 04:54 PM
	Report Type : Final

Test	Result	Unit	Biological Reference Interval
ENAL PACKAGE - 2 (RFT FASTING)			
SERUM CREATININE			
SERUM CREATININE	0.7	mg/dl	0.6-1.2
eGFR	90.36	mL/min/1.73m ²	
BLOOD UREA NITROGEN (BUN)	9.00	mg/dl	7-20
SODIUM, SERUM	144.00	mmol/L	135-150
CHLORIDE	105.00	mmol/L	95-106
CALCIUM	9.50	mg/dl	8.5-10.1
MAGNESIUM	1.90	mg/dL	1.8-2.4
URIC ACID	4.50	mg/dl	2.6-6
PHOSPHORUS	4.50	mg/dl	2.6-4.7
FASTING BLOOD SUGAR (FBS)	84.00	mg/dl	70-99



DR. NEERAJ NAIKM, B.B.S D.C.P
CONSULTANT PATHOLOGIST

NHMMI Narayana Superspeciality Hospital

(A unit of Narayana Hrudayalaya Limited) CIN: L85110KA2000PLC027497

Registered Office: 258/A, Bommasandra Industrial Area, Anekal Taluk, Bangalore 560099

Hospital Address: New Dhamtari Road, Lalpur, Raipur 492001

Tel +91 771 4210901 / 902 | Fax +91 771 408 1106 | Email: info.rpr@narayanahealth.org | www.narayanahealth.org



Appointments
1800-309-0309

Emergencies
8821-818181

DEPARTMENT OF LABORATORY MEDICINE

MRN	: 17540000306071	Department	: OBSTETRICS & GYNAECOLOGY
Name	: Dolly Dewangan	Specimen	: SERUM
Age / Sex	: 40 Year(s) / Female	Visit Type	: OP
Sample No	: 1R2208130242	Collected On	: 13/08/2022 09:56 AM
Consulting DR	: Dr. Veronica Irene Yuel	Referred DR	: Dr. Veronica Irene Yuel
Patient Address	: D.D.U.Nagar Raipur null Chhattisgarh,India	Received On	: 13/08/2022 10:51 AM
		Reported On	: 13/08/2022 04:58 PM
		Report Type	: Final

Test	Result	Unit	Biological Reference Interval
OTASSIUM, SERUM	5.00	mmol/L	3.5-5

Note:
Abnormal results are highlighted.
Results relate to the sample only.
Kindly correlate clinically.

-- End of Report --



Dr. NEERA NAIKM.B.B.S D.C.P
CONSULTANT PATHOLOGIST



NH MMI Narayana Superspeciality Hospital

(A Unit of Narayana Hrudayalays Limited) CIN: L65110KA2000PLC227497

Registered Office: 258/A, Bommasandra Industrial Area, Anekal Taluk, Bangalore 560099

Hospital Address: New Dhamtari Road, Lalpur, Raipur 492001

Tel +91 771 4210901 / 902 | Fax +91 771 408 1106 | Email: info.rpr@narayanahealth.org | www.narayanahealth.org

Appointments

1800-309-0309

Emergencies

8821-818181

ECHOCARDIOGRAPHY REPORT

Patient ID : 17540000306071 Report Date : 13/08/2022
Patient Name: : Mrs. Dolly Dewangan
Age / Gender : 40Years/ Female

MEASUREMENT

AO : 27 (20 - 35)mm LVID(d) : 45 (36 - 52)mm IVS: 07 (06 - 11)mm
LA : 33 (19 - 40)mm LVID s : 25 (23 - 39)mm PW: 07 (06 - 11)mm
EF : 60%

VALVES

Mitral Valve : Normal
Aortic valve : Normal
Tricuspid Valve : Normal
Pulmonary Valve : Normal

CHAMBERS

Left Atrium : Normal
Right Atrium : Normal
Left Ventricle : Normal
Right Ventricle : Normal

SEPTAE

IVS : Intact
IAS : Intact

GREAT ARTERIES

Aorta : Normal
Pulmonary Artery : Normal



NH MMi Narayana Superspeciality Hospital

(A unit of Narayana Hrudayalaya Limited) CIN: L85110KA2003PLC027497

Registered Office: 258/A, Bommasandra Industrial Area, Anekal Taluk, Bangalore 560099

Hospital Address: New Dhamtari Road, Lalpur, Raipur 492001

Tel +91 771 4210901 / 902 | Fax +91 771 408 1106 | Email: info.rpr@narayanahealth.org | www.narayanahealth.org



Appointments
1800-309-0309

Emergencies
8821-818181

Patient ID	: 17540000306071	Report Date	: 13/08/2022
Patient Name:	: Mrs. Dolly Dewangan		
Age / Gender	: 40Years/ Female		

WALL MOTION ABNORMALITIES

No RWMA at rest

FINAL DIAGNOSIS

No RWMA at rest
Normal LV systolic function. LVEF-60%.
Normal cardiac chambers dimension
IVC normal & collapsing >50% with respiratory variation.
No I/C clot, vegetation or pericardial effusion



Dr. S.Gouniyal
MD, DM
Senior interventional Cardiologist



DR. PRASHANT MADHARIA
MD, PGDCC
Consultant Non-Invasive Cardiology

Dr. JINESH JAIN
MD, DM
Consultant, interventional Cardiology

Patient Name	Dolly Dewangan	Requested By	Dr. Veronica Irene Yuel
MRN	17540000306071	Procedure DateTime	2022-08-13 12:55:20
Age/Sex	40Y 5M / Female	Hospital	NH-RAIPUR

CHEST RADIOGRAPH (PA VIEW)

FINDINGS WITH IMPRESSION:

- The lung fields and bronchovascular markings appear normal.
- Cardiac shadow appears normal.
- Mediastinum appears normal.
The hilar shadows are unremarkable.
- The costo-phrenic angles are clear.
- The visualized bones appear normal.
- Cardio-thoracic ratio appear normal.
- Both the diaphragmatic domes appear normal.

Adv - Clinical correlation and further appropriate evaluation.



DR VIJENDRA RUPRELA
MBBS, DMRD, DNB, MNAMS
CONSULTANT RADIOLOGIST

This is a digitally signed valid document. Reported Date/Time: 2022-08-13 19:48:20

NAME: DOLLY DEWANGAN

REF. BY: DR. VERONICA

SONOGRAPHY OF ABDOMEN AND PELVIS

The Real time, B mode, gray scale sonography was performed.

LIVER : The liver is normal in size 14.1cm & reveals normal echotexture with smooth outlines.

PORTAL VEIN : The portal vein is normal in calibre.

GALL BLADDER : The gall bladder is partially distended. Visualized lumen appear clear.
Visualized proximal CBD is normal in calibre.

SPLEEN : The spleen is normal in size and shape. No evidence of focal lesion is noted.

PANCREAS : The pancreas is poorly visualized.

B/L KIDNEYS :

The right kidney measures - 9.4 x 3.4cm and left kidney measures - 9.4 x 4.3cm in size. Both kidneys reveal normal cortical echotexture and have smooth margins. Cortico-medullary differentiation is maintained. No calculus or hydronephrosis is seen.

URINARY BLADDER : The urinary bladder is well distended.

UTERUS: The uterus is anteverted and normal in size 8.3 x 3.7 x 4.4cm. The endometrial thickness is 9mm

Both ovaries are normal in size and echotexture. No adnexal mass is seen.

Right ovary measures: 2.2 x 2.1cm. Left ovary measures: 2.5 x 2.1cm.

No free fluid is seen in the peritoneal cavity.

Excessive intrabowel gases are noted.

IMPRESSION :

- **THE SONOGRAPHY OF THE ABDOMEN AND PELVIS IS WITHIN NORMAL LIMITS.**

ADVISED: Clinical correlation & appropriate further evaluation.



DR. RANJANA KEDIA
MBBS, UGET

CONSULTANT SONOLOGIST

2022-08-13 14:19:33

ID: 306071
Name: MRS DOLLY DEWANGAN
Age: 40 Years
Gender: Female

Vent. \neq
PR interval
QRS Duration
QT/QTc Interval
P/QRS/T Axes
QTc: Hodges

65 bpm
106 ms
86 ms
412/421 ms
24/42/12 deg

Sinus rhythm
Short PR interval
Widespread T wave abnormality is nonspecific
Borderline ECG

Unconfirmed Diagnosis

“Please Xerox This Copy”

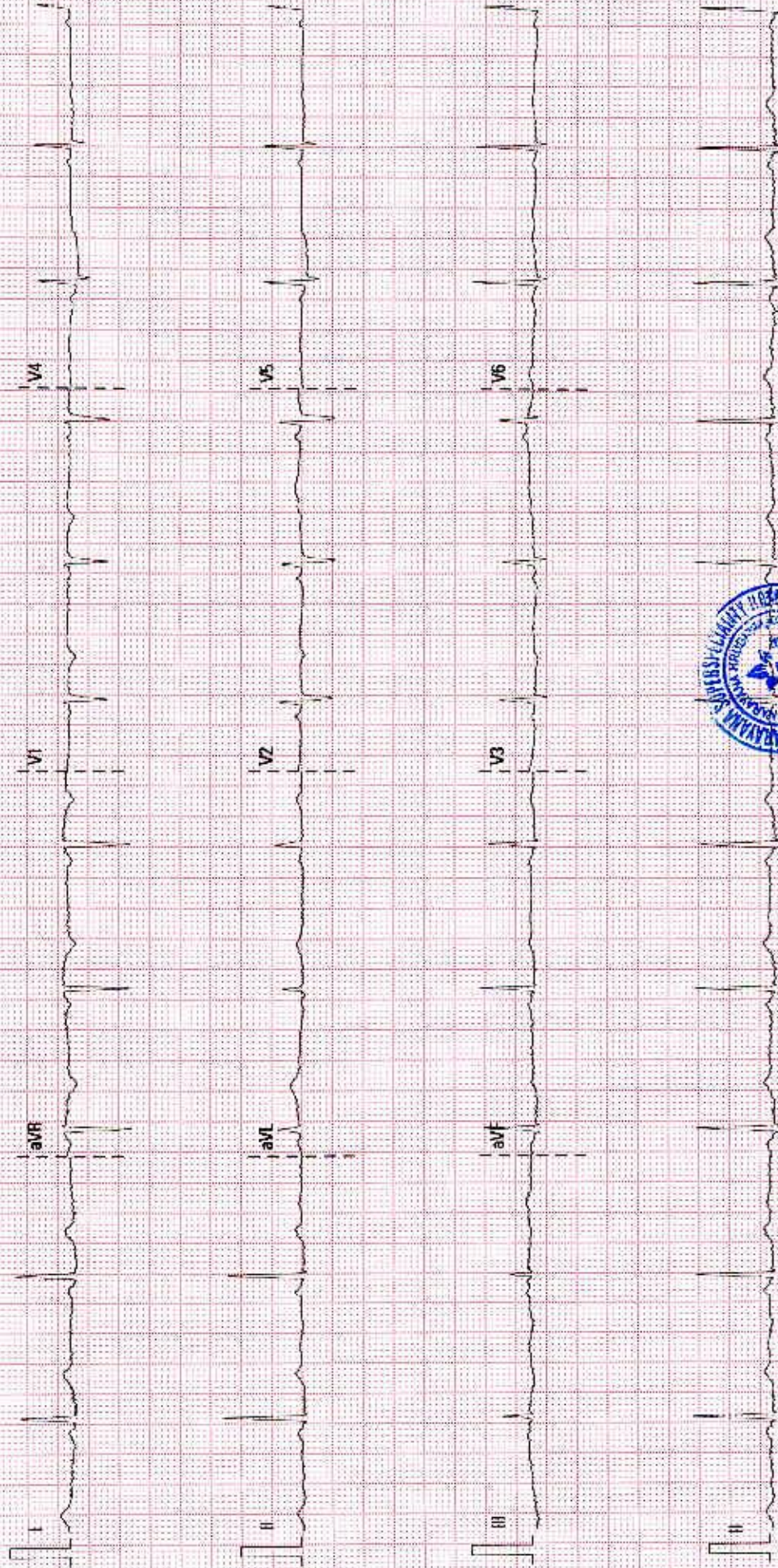

25 mm/s

10 mm/mV

50 Hz

BBR 35 Hz

MIMI NARAYANA HOSPITAL RAIPUR

DZ 10.DIV.V28 4 1

SOLF-N-140Z7136