



Name : Mrs. Chitra K
Age/Gender : 49 Y 8 M 21 D / Female
Consultant : DR. Gopaldaswamy G
Lab No : 200055475
Sample Requested At : 04/03/2023 08:38:15
Sample Collected At : 04/03/2023 08:43:37
Sample Received At : 04/03/2023 10:25:24
Reported At : 04/03/2023 13:46:10
Authorized At : 04/03/2023 13:50:39

UHID : 10204927



Encounter No : OP912303044042



HEMATOLOGY

Parameter	Result	Units	Biological Reference Range	Methodology
Blood Group & Rh	AB Positive			
Complete Blood Count (CBC)				
Haemoglobin	12.8	g%	12 - 15	COLORIMETRY
Haematocrit (PCV)	38.3	%	36 - 46	COLORIMETRY
Total WBC Count	7000	cells/cum	4000 - 10000	FLOWCYTOMETRY
Platelet Count	354	m thous/cum	150 - 410	IMPEDANCE METHOD
ESR	16	mm/hr	0 - 20	Photometrical capillary
Total RBC Count	4.54	mill/cumm	3.8 - 4.8	IMPEDANCE METHOD
MCV	84.3	fl	83 - 101	Calculated Parameter
MCH	28.2	pg	27 - 32	Calculated Parameter
MCHC	33.4	%	31.5 - 34.5	Calculated Parameter
Differential Count				
Polymorphs	62	%	40 - 80	FLOWCYTOMETRY
Lymphocytes	31	%	20 - 40	FLOWCYTOMETRY
Eosinophils	03	%	1 - 6	FLOWCYTOMETRY
Monocytes	04	%	2 - 10	FLOWCYTOMETRY
Basophils	00	%	0 - 2	FLOWCYTOMETRY



Name : Mrs. Chitra K
Age/Gender : 49 Y 8 M 21 D / Female
Consultant : DR. Gopaldaswamy G
Lab No : 200055475
Sample Requested At : 04/03/2023 08:38:15
Sample Collected At : 04/03/2023 08:43:37
Sample Received At : 04/03/2023 10:25:24
Reported At : 04/03/2023 13:46:10
Authorized At : 04/03/2023 13:50:39

UHID : 10204927



Encounter No : OP912303044042



HEMATOLOGY

Parameter	Result	Units	Biological Reference Range	Methodology
-----------	--------	-------	----------------------------	-------------

*** End Of Report ***

Verified By
MANIVASAN.M

Seen By Doctor

Dineshi

Authorized By

DR DINESHI S
Clinical Pathologist



Name : Mrs. Chitra K
Age/Gender : 49 Y 8 M 21 D / Female
Consultant : DR. Gopaldaswamy G
Lab No : 100071762
Sample Requested At : 04/03/2023 08:38:15
Sample Collected At : 04/03/2023 10:57:21
Sample Received At : 04/03/2023 12:32:27
Reported At : 04/03/2023 14:15:53
Authorized At : 04/03/2023 16:16:38

UHID : 10204927



Encounter No : OP912303044042



BIOCHEMISTRY

Parameter	Result	Units	Biological Reference Range	Methodology
Plasma Glucose (F)	105	mg/dl	74 - 109	UV/Hexokinase
Plasma Glucose (2 Hrs. PP)	125	mg/dl	<140	UV/Hexokinase
Creatinine(serum)	0.7	mg/dl	0.5 - 0.9	Kinetic/Alkaline Picric acid
Uric Acid(serum)	6.2	mg/dl	2.4 - 5.7	Enzymatic Colorometric / Uricase
Lipid Profile				
Total Cholesterol	210	mg/dl	Desirable level : < 200 Borderline high : 200 - 239 High : > 240	Enzymatic Colorometric assay/CHOD-POD
Triglycerides	130	mgs/dl	< 150	Enzymatic Colorometric assay(GPO)
HDL Cholesterol (Direct)	46	mg/dl	45 - 65	Homogeneous enzymatic colometric assay
LDL (Direct)	144	mg/dl	Adult levels Optimal: < 100 Above optimal :100 - 129 Borderline high : 130 - 159 High:160 - 189 Very high :>=190	Homogeneous enzymatic colometric assay
VLDL	20	mgs/dl	< 35	
Total HDL Ratio	4.6		3.5 - 5.5	CALCULATED
Liver Function Tests (LFT)				
Bilirubin Total	0.6	mg/dl	Newborns : 24hours : >= 8.0 48 hours : < 13.0	Colorimetric assay /Diazo



Name : Mrs. Chitra K
Age/Gender : 49 Y 8 M 21 D / Female
Consultant : DR. Gopalaswamy G
Lab No : 100071762
Sample Requested At : 04/03/2023 08:38:15
Sample Collected At : 04/03/2023 10:57:21
Sample Received At : 04/03/2023 12:32:27
Reported At : 04/03/2023 14:15:53
Authorized At : 04/03/2023 16:16:38

UHID : 10204927



Encounter No : OP912303044042



BIOCHEMISTRY

Parameter	Result	Units	Biological Reference Range	Methodology
Bilirubin Direct	0.2	mg/dl	84 hours : < 17.0 Children age >=1 month : upto1.0 Adults :upto1.2 0.0 - 0.3	Colorimetric assay /Diazo
Bilirubin Indirect	0.4		0.0 - 0.7	CALCULATED
SGOT (AST)	16	IU/L	upto 32	UV without P5P
SGPT (ALT)	12	IU/L	upto 33	UV/IFCC
GGTP	17	U/L	upto 50	Enzymatic
Alkaline Phosphatase(serum)	64	U/L	35 - 104	Colorimetric assay/IFCC
Total Proteins(serum)	8.0	g/dl	6.6 - 8.7	Colorimetric assay
Albumin(serum)	4.8	g/dl	3.5 - 5.2	Colorimetric assay/BCG
Globulin(serum)	3.2		2.8 - 5.3	CALCULATED
A/G Ratio	1.5		1 - 2	
BUN(Blood Urea Nitrogen)				
Blood Urea	18	mg/dl	17-49	Kinetic/Urease
BUN(Blood Urea Nitrogen)	08	mg/dl	06 - 24	
HbA1c	6.1	%	Non Diabetic : <6.0 Good Control : 6.0 - 7.0 Fair Control : 7.0 - 8.0 Poor Control : >8.0	



UHID : 10204927



Encounter No : OP912303044042



Name : Mrs. Chitra K
Age/Gender : 49 Y 8 M 21 D / Female
Consultant : DR. Gopaldaswamy G
Lab No : 100071762
Sample Requested At : 04/03/2023 08:38:15
Sample Collected At : 04/03/2023 10:57:21
Sample Received At : 04/03/2023 12:32:27
Reported At : 04/03/2023 14:15:53
Authorized At : 04/03/2023 16:16:38

BIOCHEMISTRY

Parameter	Result	Units	Biological Reference Range	Methodology
-----------	--------	-------	----------------------------	-------------

*** End Of Report ***



Seen By Doctor

Verified By
NAZEEMA.S

Authorized By
DR BALAKRISHNAN R MD
Consultant biochemistry

F
E
U
A
A
F
L
A
P
A
T



Name : Mrs. Chitra K Age/Gender : 49 Y 8 M 21 D / Female Consultant : DR. Gopaldaswamy G Lab No : 7000034558 Sample Requested At : 04/03/2023 08:38:15 Sample Collected At : 04/03/2023 08:43:37 Sample Received At : 04/03/2023 10:25:24 Reported At : 04/03/2023 13:26:01 Authorized At : 04/03/2023 13:26:05	UHID : 10204927  Encounter No : OP912303044042 
--	--

IMMUNOLOGY

Parameter	Results	Units	Biological Reference Range	Methodology
FreeT3	2.86	pg/ml	1.8 - 4.2	ECLIA Method
FreeT4	1.26	ng/dl	0.8 - 2.2	ECLIA Method
TSH	1.88	uIU/ml	0.4 - 7.0	ECLIA Method



*** End Of Report ***

Verified By
P.SUGANYA

Seen By Doctor

DR BALAKRISHNAN R MD
Consultant biochemistry



Name : Mrs. Chitra K Age/Gender : 49 Y 8 M 21 D / Female Consultant : DR. Gopalswamy G Lab No : 300020791 Sample Requested At : 04/03/2023 08:38:15 Sample Collected At : 04/03/2023 10:57:21 Sample Received At : 04/03/2023 12:32:27 Reported At : 04/03/2023 12:37:02 Authorized At : 04/03/2023 12:42:11	UHID : 10204927  Encounter No : OP912303044042 
---	--

CLINICAL PATHOLOGY

Parameter	Result	Units	Biological Reference Range	Methodology
Urine Glucose (F)	Nil			
Urine Glucose (PP)	Nil			
Urine Routine				
colour	pale yellow			
pH	5.0			
Sp.Gravity	1.015			
Protein	Nil			
Glucose	Nil			
Leucocytes	Nil			
Nitrite	Nil			
Blood	Trace			
Ketone	Absent			
Bilirubin	Nil			
Urobilinogen	Normal			
Pus Cells	2 - 4 / hpf			
Epithelial cells	3 - 5 / hpf			
RBCs	1 - 2 /hpf			
Casts	Nil			
Crystals	Nil			



Name : Mrs. Chitra K
Age/Gender : 49 Y 8 M 21 D / Female
Consultant : DR. Gopaldaswamy G
Lab No : 300020791
Sample Requested At : 04/03/2023 08:38:15
Sample Collected At : 04/03/2023 10:57:21
Sample Received At : 04/03/2023 12:32:27
Reported At : 04/03/2023 12:37:02
Authorized At : 04/03/2023 12:42:11

UHID : 10204927



Encounter No : OP912303044042



CLINICAL PATHOLOGY

Parameter	Result	Units	Biological Reference Range	Methodology
-----------	--------	-------	----------------------------	-------------

*** End Of Report ***

Seen By Doctor

Verified By
ANITHA S

Authorized By
DR DINESHI S
Clinical Pathologist



Patient Name	Mrs. Chitra K	Age / Sex	49 Y/F
Patient ID	10204927	Visit No.	1
Ref. By	Dr. Geetha Haripriya. C	Visit Date	04.03.2023

SONOMAMMOGRAPHY

Real time B-Mode sonography of Both Breasts and Axilla done.

Clinical History: Screening for breast disease

RIGHT BREAST:

Parenchyma appeared normal in all four quadrants.
Retromammary area and Nipple appeared normal.
No mass lesion seen in the right breast.

Right axilla appeared normal. No enlarged lymph nodes seen.

LEFT BREAST:

Parenchyma appeared normal in all four quadrants
Retromammary area and Nipple appeared normal.
No mass lesion seen in the left breast.

Left axilla appeared normal. No enlarged lymph nodes seen.

Impression:

- **No significant abnormality detected**

Dr. R. Narmadha, DMRD
Consultant Radiologist
Reg no : 93293

Note: This investigation has its own limitation. Hence sonographic findings should be correlated with clinical features and with further investigations. Not for medico legal purpose.





PRASHANTH HOSPITALS

Patient Name	Mrs. Chitra K	Age / Sex	49 Y/F
Patient ID	10204927	Visit No.	1
Ref. By	Dr. Geetha HariPriya. C	Visit Date	04.03.2023

USG ABDOMEN AND PELVIS

Upper Abdomen:

Liver normal in size measures (12.2 cm) and filled with homogeneous parenchymal echoes. No abscess or mass lesion in the liver. No dilatation of intrahepatic biliary radicals seen. Gall bladder : is partially distended. Common duct appeared normal. No calculi seen. Portal vein and Pancreas appeared normal. Spleen measures 11.2 cm and appears normal. Abdominal Aorta appeared normal. No para aortic nodes seen.

Kidneys:

RT. Kidney measures 9.8 x 4.0 cm. Cortex appears normal
Cortico medullary differentiation is maintained.

Shows a calculus in interpole measuring 4.7 mm.

Pelvicalyceal system is not dilated. Right ureter is not dilated.

LT. Kidney measures 10.7 x 5.1 cm. Cortex appears normal
Cortico medullary differentiation is maintained.

Pelvicalyceal system is not dilated. No calculus is seen. Left ureter is not dilated.

Bladder:

Is normal in contour. No intra luminal echoes are seen. No calculus or diverticulum is seen.

Uterus: is not imaged, (H/o Surgery).

Ovaries:

Right ovary measures 3.4 x 1.7 cm. Appear normal in size and echotexture.

Left ovary shows a complex cyst measuring 8.8 x 4.1 x 8.9 cm ,vol: 170.1 cc with thick septation (6.4 mm) and shows mobile internal echoes and vascularity.

Left ovary is not seen separately visualized from the cyst.

Retroperitoneum:

Aorta and IVC appears normal. No obvious para aortic lymphadenopathy.
No free fluid in peritoneal cavity. Pleural spaces appeared normal.

Impression:

- Right renal calculus
- Post Hysterectomy status
- Left complex ovarian cyst

Dr.R.Narmadha, DMRD
Consultant Radiologist
Reg no : 93293

Note: This investigation has its own limitation. Hence sonographic findings should be correlated with clinical findings.

A Unit of PRASHANTH FERTILITY RESEARCH CENTRE PVT. LTD.

No. 36 & 36A, Velachery Main Road, Velachery, Chennai - 600 042. ☎ +91 93 8099 8099

☎ +91 44 4680 5544 / 2243 9494 ✉ info@prashanthhospitals.org 🌐 www.prashanthhospitals.org



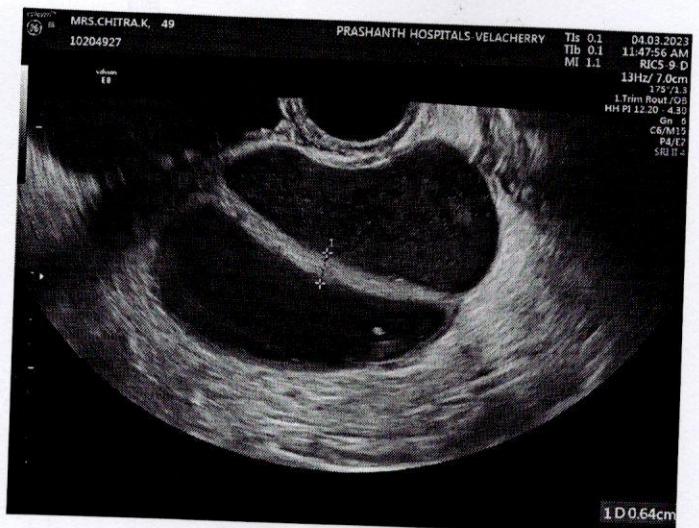
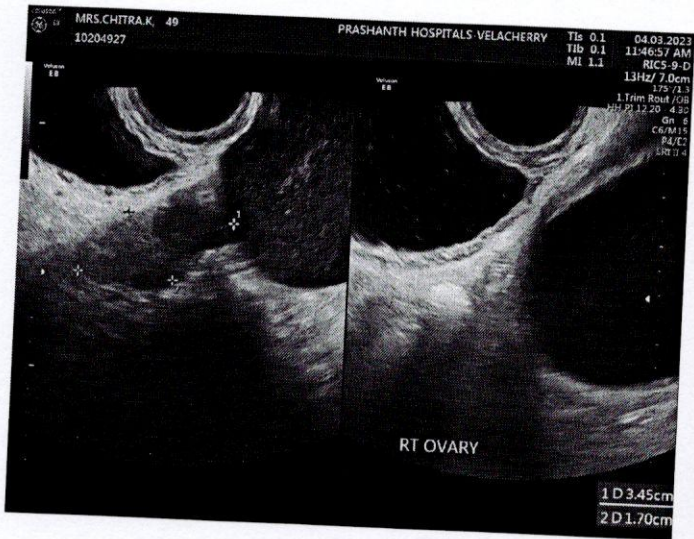



Mrs C. ...
ID: 10204927

04.03.2023 9:09:39
PRASANTH SUPERSPECIALITY
VELACHERY
CHENNAI

CE 0537 LOT D 736

Room: ---
71 bpm
--- / --- mmHg

Location: ---
Order Number: ---
Visit: ---
Indication: ---
Medication 1: ---
Medication 2: ---
Medication 3: ---

Normal sinus rhythm
Normal ECG

Technician: ---
Ordering Ph: ---
Referring Ph: ---
Attending Ph: ---

QRS : 68 ms
QT / QTcBaz : 390 / 423 ms
PR : 132 ms
P : 92 ms
RR / PP : 840 / 845 ms
P / QRS / T : 34 / 40 / 50 degrees

SR
(Signature)

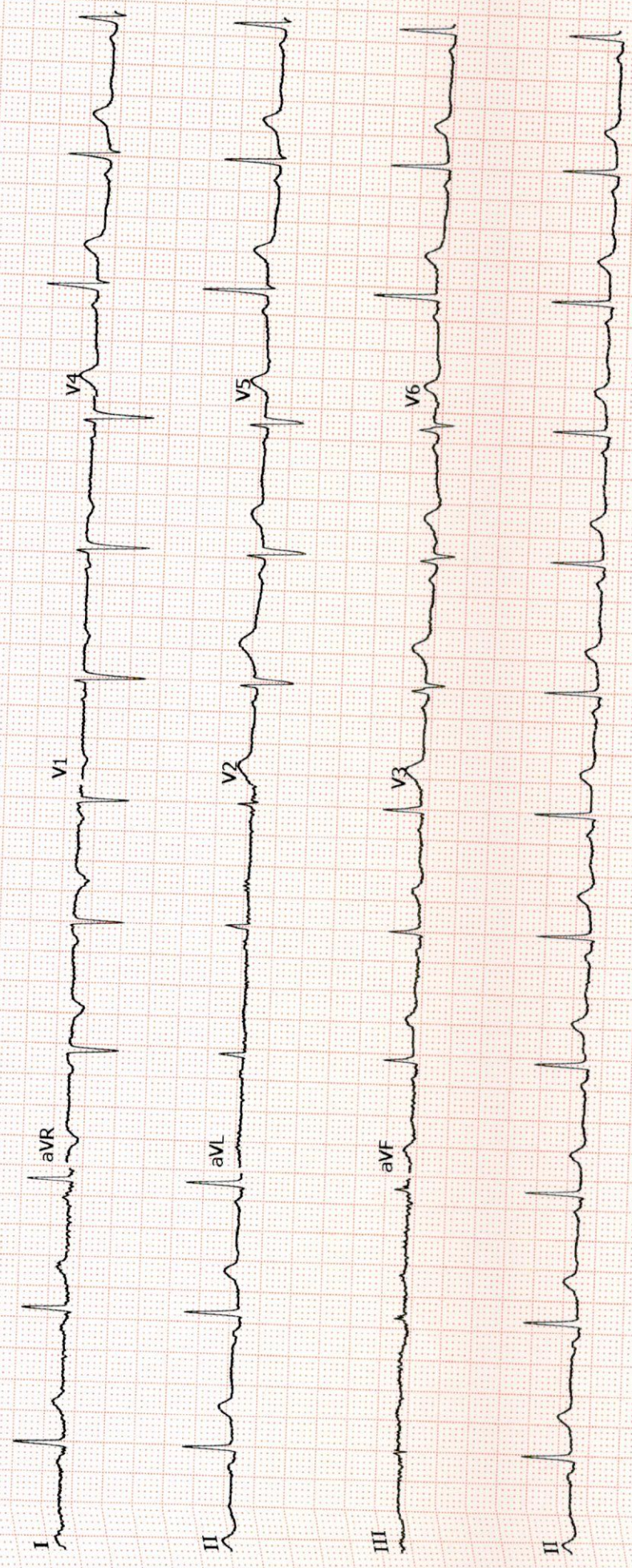

GE MAC2000 1.1 12SL™ V241

25 mm/s 10 mm/mV
ADS 0.56-40 Hz 50 Hz

Unconfirmed
4x2.5x3.25_R1 1/1



Name	CHITRA K 49YRS/FEMALE	UHID	10204927
Study Date & Time	04-Mar-2023 10:16:57	Report Date & Time	04-Mar-2023 12:24:20
Ref dr.	DR. G . GOPALASWAMY		

CHEST X-RAY

Trachea and both main bronchi are normal

Cardiac silhouette and cardiothoracic ratio are normal

Bilateral lung fields are clear. No focal lesion seen.

The cardiophrenic and costophrenic angles are free.

Both hemi diaphragms appear normal.

Bony thorax appears normal.

IMPRESSION:

No significant abnormality detected.

**Dr. NARMADHA, DMRD
CONSULTANT RADIOLOGIST
TNMC:REG NO:93293**



EYE CHECK-UP REPORT

NAME : Mrs. Chithra K

DATE : 04/03/23

AGE / SEX : 49 / F

UHD NUM : 10204927

Chief complaints : Regular eye check up

Past history : —

Systemic Diseases : H/O: HTN x 14 years

DISTANCE VISION :

WITH OUT GLASS : 6/9 (P)st, N10 6/9, N10

WITH GLASS : 6/6 (P)st, N6st 6/9, N8

COLOR VISION : NORMAL / ABNORMAL

GLASS PRESCRIPTION :

EYE	SPH	CYL	AXIS	V/A	SPH	CYL	AXIS	V/A
DISTANCE	+	+	180°	6/6	+	+	180°	6/6
	0.50	1.00			0.50	0.75		
ADD	+	+	180°	N6	+	+	180°	N6
	1.75	1.00			1.75	0.75		

ANTERIOR SEGMENT :
CORNEA & LENS : BE NNL

REMARK : CONTINUE WITH SAME GLASSE

ROUTINE CHECK UP AFTER 6/12 MONTH ✓

FUNDUSCOPY ONCE A YEAR

OPTOMETRIST



PRASHANTH HOSPITALS

NAME : MRS..CHITRA K
OP NO : 912303044042
AGE/SEX : 49 Y/Female
CONSULTANT : .

UHID : 10204927
LAB ID : 9121174907
Request : 04/03/2023 08:38:15
Date :
Report Date : 04/03/2023

DEPARTMENT OF CARDIOLOGY

INVESTIGATION : 2D ECHO/TMT

LV MEASUREMENTS

AO	28 mm	IVS d/s	08 /11 mm
LA	25 mm	LVPW d/s	07 /10 mm
LVID (ED)	39 mm	EF	64 %
LVID (ES)	25 mm	FS	34 %

MORPHOLOGICAL DATA

MITRAL VALVE :

AML : NORMAL
PML : NORMAL
CHORDAE : NORMAL
AORTIC VALVE : NORMAL
TRICUSPID VALVE : NORMAL
PULMONARY VALVE : NORMAL
ATRIA : NORMAL
RIGHT VENTRICLE : NORMAL FUNCTION (TAPSE : 1.9 cm)
THROMBOSIS : NIL
INTER ATRIAL SEPTUM : INTACT
INTER VENTRICULAR SEPTUM : INTACT
AORTA : NORMAL
PULMONARY ARTERY : NORMAL
PERICARDIUM:- : NORMAL

DOPPLER DATA :

MITRAL VALVE : NORMAL E/A RATIO AT MITRAL INFLOW
: TRIVIAL MR, E : 65 cm/s A : 51 cm/s
E/E' : 6.4 cm/s S' : 10.1 cm/s
AORTIC VALVE : NO AR , NO AS, VEL: 102 cm/s
PULMONARY VALVE : NO PR, NO PS, VEL :78cm/s
TRICUSPID VALVE : TRIVIAL TR / NO PAH / TRPG : 19 mmHg

A Unit of PRASHANTH FERTILITY RESEARCH CENTRE PVT. LTD.

No. 36 & 36A, Velachery Main Road, Velachery, Chennai - 600 042. ☎ +91 93 8099 8099
☎ +91 44 4680 5544 / 2243 9494 ✉ info@prashanthhospitals.org 🌐 www.prashanthhospitals.org



PRASHANTH HOSPITALS

IMPRESSION:

- * NO REGIONAL WALL MOTION ABNORMALITY
- * NORMAL LV DIMENSIONS WITH NORMAL LV SYSTOLIC AND DIASTOLIC FUNCTION (LVEF : 64 %)
- * NORMAL RIGHT VENTRICLE FUNCTION (TAPSE: 1.9 cm)
- * NO PERICARDIAL EFFUSION
- * NO EVIDENCE OF CLOT OR VEGETATION

DONE BY :KALPANA.M
Sr.ECHO TECHNOLOGIST

DR.K.DHAMODARAN.,MD.,DM.,FNB.,FESC.,FSCAI
Sr. CONSULTANT INTERVENTIONAL CARDIOLOGIST

DR.M.KATHIRESAN.,MD.,DM.,FNB,FESC.,FSCAI
Sr. CONSULTANT INTERVENTIONAL CARDIOLOGIST

DR.SIVAKUMAR.,MD.,DNB.,FNB
Sr. CONSULTANT INTERVENTIONAL CARDIOLOGIST

DR.D.SHANMUGA SUNDARAM,MD.,DNB (Cardio)
Sr. CONSULTANT INTERVENTIONAL CARDIOLOGIST
(DK HEART CARE TEAM)

A Unit of PRASHANTH FERTILITY RESEARCH CENTRE PVT. LTD.

No. 36 & 36A, Velachery Main Road, Velachery, Chennai - 600 042. ☎ +91 93 8099 8099

☎ +91 44 4680 5544 / 2243 9494 ✉ info@prashanthhospitals.org 🌐 www.prashanthhospitals.org