



Since 1991



CHANDAN DIAGNOSTIC CENTRE

Name of Company: Mediashed
 Name of Executive: Amrita Singh
 Date of Birth: 13.07.1991
 Sex: Male / Female
 Height: 150.....CMs
 Weight: 61.....KGs
 BMI (Body Mass Index): 27.1
 Chest (Expiration / Inspiration) 110 / 70.....CMs
 Abdomen: 74.....CMs
 Blood Pressure: 110 / 70.....mm/Hg
 Pulse: 74.....BPM - Regular / ~~Irregular~~
 RR: 18.....Resp/Min
 Ident. Mark: Mole on Rt elbow
 Any Allergies: Sunlight
 Vertigo: None
 Any Medications: None
 Any Surgical History: OPHth. Bil Breast Cyst -2021-
 Habits of alcoholism/smoking/tobacco: No
 Chief Complaints if any: - Pregnancy - (8th months) - (2nd trimester)
 Lab Investigation Reports: Yes ATT
 Eye Check up - vision & Color vision: None
 Left eye: ML
 Right eye: ML
 Near vision: NIL
 Far vision: 6/6





Since 1991



CHANDAN DIAGNOSTIC CENTRE

Dental check up : *good*

ENT Check up : *nil*

Eye Checkup : *nil*

Final impression

Certified that I examined *Amrita Singh* ^{W/o} ~~She~~ or ~~Dr~~ *Mr. Atul Rajhwar* is presently in good health and free from any cardio-respiratory/communicable ailment, he / she is *fit / Unfit* to join any organization.



Dr. R.C. ROY
MBBS, MD. (Radio Diagnosis)
Reg. No. - 26918

Chandan Diagnostic Center
99, Shivaji Nagar, Mahmoorganj,
Varanasi-221010 (U.P.)
Phone No.-0542-2223232

Client Signature :-

Amrita Singh

[Signature]

.....
Signature of Medical Examiner

Name & Qualification · Dr. R. C. Roy (MBBS,MD)

Date *23* / *12* / 2022, Place · VARANASI



Chandan Diagnostic



Age / Gender: 31/Male

Date and Time: 23rd Dec 22 11:09 AM

Patient ID: CVAR0071962223

Patient Name: Mrs.AMRITA SINGH-22D110192100034652S

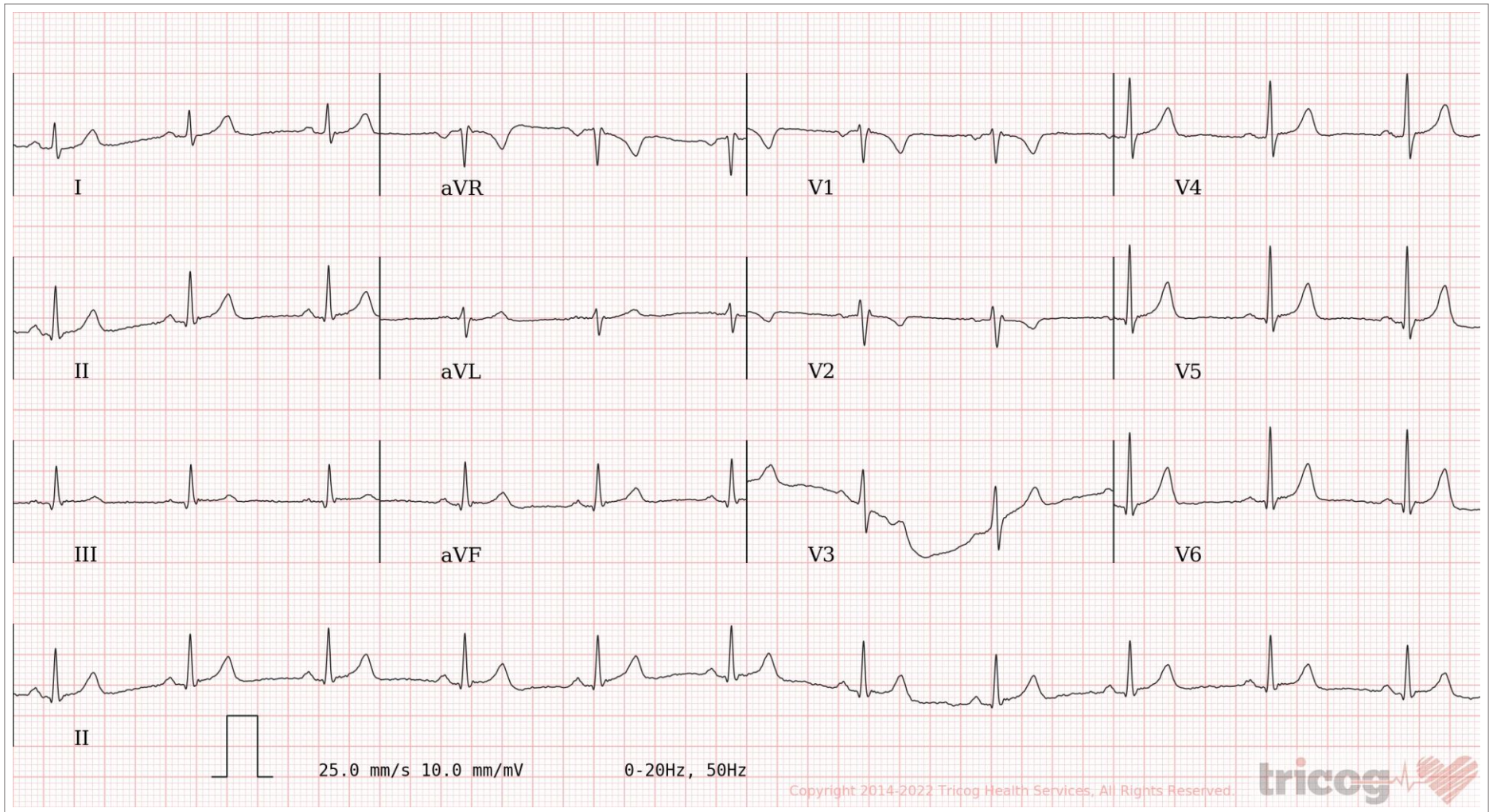
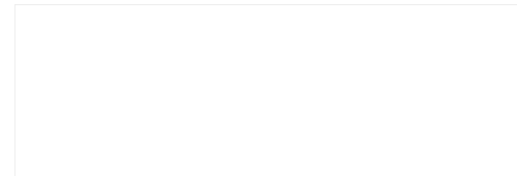

AR: 68bpm VR: 68bpm QRSD: 88ms QT: 366ms QTc: 389ms PRI: 154ms P-R-T: 40° 72° 47°

ECG Within Normal Limits: Sinus Rhythm. rsr' Pattern in V1,V2. Please correlate clinically.

AUTHORIZED BY

Dr. Charit
MD, DM: Cardiology

REPORTED BY

Dr. Serrao Janice George

Disclaimer: Analysis in this report is based on ECG alone and should only be used as an adjunct to clinical history, symptoms and results of other invasive and non-invasive tests and must be interpreted by a qualified physician.

63382



CHANDAN DIAGNOSTIC CENTRE

Add: 99, Shivaji Nagar Mahmoorganj, Varanasi
Ph: 9235447795,0542-3500227
CIN : U85110DL2003PLC308206



Patient Name	: Mrs.AMRITA SINGH-22D110192100034652	Registered On	: 23/Dec/2022 10:24:55
Age/Gender	: 31 Y 0 M 0 D /F	Collected	: 23/Dec/2022 10:52:31
UHID/MR NO	: CVAR.0000034365	Received	: 23/Dec/2022 10:53:33
Visit ID	: CVAR0071962223	Reported	: 23/Dec/2022 13:29:44
Ref Doctor	: Dr.Mediwheel - Arcofemi Health Care Ltd.	Status	: Final Report

DEPARTMENT OF HAEMATOLOGY

MEDIWHEEL BANK OF BARODA MALE & FEMALE BELOW 40 YRS

Test Name	Result	Unit	Bio. Ref. Interval	Method
-----------	--------	------	--------------------	--------

Blood Group (ABO & Rh typing) * , Blood

Blood Group	AB
Rh (Anti-D)	POSITIVE

Complete Blood Count (CBC) * , Whole Blood

Haemoglobin	9.60	g/dl	1 Day- 14.5-22.5 g/dl 1 Wk- 13.5-19.5 g/dl 1 Mo- 10.0-18.0 g/dl 3-6 Mo- 9.5-13.5 g/dl 0.5-2 Yr- 10.5-13.5 g/dl 2-6 Yr- 11.5-15.5 g/dl 6-12 Yr- 11.5-15.5 g/dl 12-18 Yr 13.0-16.0 g/dl Male- 13.5-17.5 g/dl Female- 12.0-15.5 g/dl	
TLC (WBC)	5,600	/Cu mm	4000-10000	ELECTRONIC IMPEDANCE
DLC				
Polymorphs (Neutrophils)	80.00	%	55-70	ELECTRONIC IMPEDANCE
Lymphocytes	16.00	%	25-40	ELECTRONIC IMPEDANCE
Monocytes	2.00	%	3-5	ELECTRONIC IMPEDANCE
Eosinophils	2.00	%	1-6	ELECTRONIC IMPEDANCE
Basophils	0.00	%	<1	ELECTRONIC IMPEDANCE
ESR				
Observed	10.00	Mm for 1st hr.		
Corrected	6.00	Mm for 1st hr.	<9	
PCV (HCT)	29.50	%	40-54	
Platelet count				
Platelet Count	1.50	LACS/cu mm	1.5-4.0	ELECTRONIC IMPEDANCE/MICROSCOPIC
PDW (Platelet Distribution width)	nr	fL	9-17	ELECTRONIC IMPEDANCE
P-LCR (Platelet Large Cell Ratio)	nr	%	35-60	ELECTRONIC IMPEDANCE
PCT (Platelet Hematocrit)	nr	%	0.108-0.282	ELECTRONIC IMPEDANCE
MPV (Mean Platelet Volume)	nr	fL	6.5-12.0	ELECTRONIC IMPEDANCE
RBC Count				
RBC Count	3.35	Mill./cu mm	4.2-5.5	ELECTRONIC IMPEDANCE





CHANDAN DIAGNOSTIC CENTRE

Add: 99, Shivaji Nagar Mahmoorganj, Varanasi
Ph: 9235447795, 0542-3500227
CIN : U85110DL2003PLC308206



Patient Name	: Mrs.AMRITA SINGH-22D110192100034652	Registered On	: 23/Dec/2022 10:24:55
Age/Gender	: 31 Y 0 M 0 D /F	Collected	: 23/Dec/2022 10:52:31
UHID/MR NO	: CVAR.0000034365	Received	: 23/Dec/2022 10:53:33
Visit ID	: CVAR0071962223	Reported	: 23/Dec/2022 13:29:44
Ref Doctor	: Dr.Mediwheel - Arcofemi Health Care Ltd.	Status	: Final Report

DEPARTMENT OF HAEMATOLOGY

MEDIWHEEL BANK OF BARODA MALE & FEMALE BELOW 40 YRS

Test Name	Result	Unit	Bio. Ref. Interval	Method
Blood Indices (MCV, MCH, MCHC)				
MCV	88.30	fl	80-100	CALCULATED PARAMETER
MCH	28.60	pg	28-35	CALCULATED PARAMETER
MCHC	32.40	%	30-38	CALCULATED PARAMETER
RDW-CV	13.10	%	11-16	ELECTRONIC IMPEDANCE
RDW-SD	43.00	fL	35-60	ELECTRONIC IMPEDANCE
Absolute Neutrophils Count	4,480.00	/cu mm	3000-7000	
Absolute Eosinophils Count (AEC)	112.00	/cu mm	40-440	



S.N. Sinha

Dr.S.N. Sinha (MD Path)





CHANDAN DIAGNOSTIC CENTRE

Add: 99, Shivaji Nagar Mahmoorganj, Varanasi
Ph: 9235447795, 0542-3500227
CIN : U85110DL2003PLC308206



Patient Name	: Mrs.AMRITA SINGH-22D110192100034652	Registered On	: 23/Dec/2022 10:24:55
Age/Gender	: 31 Y 0 M 0 D /F	Collected	: 23/Dec/2022 15:36:16
UHID/MR NO	: CVAR.0000034365	Received	: 23/Dec/2022 15:37:34
Visit ID	: CVAR0071962223	Reported	: 23/Dec/2022 15:38:10
Ref Doctor	: Dr.Mediwheel - Arcofemi Health Care Ltd.	Status	: Final Report

DEPARTMENT OF BIOCHEMISTRY

MEDIWHEEL BANK OF BARODA MALE & FEMALE BELOW 40 YRS

Test Name	Result	Unit	Bio. Ref. Interval	Method
-----------	--------	------	--------------------	--------

GLUCOSE FASTING , Plasma

Glucose Fasting	85.40	mg/dl	< 100 Normal 100-125 Pre-diabetes ≥ 126 Diabetes	GOD POD
-----------------	-------	-------	--	---------

Interpretation:

- Kindly correlate clinically with intake of hypoglycemic agents, drug dosage variations and other drug interactions.
- A negative test result only shows that the person does not have diabetes at the time of testing. It does not mean that the person will never get diabetes in future, which is why an Annual Health Check up is essential.
- I.G.T = Impaired Glucose Tolerance.

Glucose PP

Sample: Plasma After Meal

135.00	mg/dl	<140 Normal 140-199 Pre-diabetes >200 Diabetes	GOD POD
--------	-------	--	---------

Interpretation:

- Kindly correlate clinically with intake of hypoglycemic agents, drug dosage variations and other drug interactions.
- A negative test result only shows that the person does not have diabetes at the time of testing. It does not mean that the person will never get diabetes in future, which is why an Annual Health Check up is essential.
- I.G.T = Impaired Glucose Tolerance.



S.N. Sinha
Dr.S.N. Sinha (MD Path)





CHANDAN DIAGNOSTIC CENTRE

Add: 99, Shivaji Nagar Mahmoorganj, Varanasi
Ph: 9235447795, 0542-3500227
CIN : U85110DL2003PLC308206



Patient Name	: Mrs.AMRITA SINGH-22D110192100034652	Registered On	: 23/Dec/2022 10:24:55
Age/Gender	: 31 Y 0 M 0 D /F	Collected	: 23/Dec/2022 10:52:31
UHID/MR NO	: CVAR.0000034365	Received	: 24/Dec/2022 11:44:41
Visit ID	: CVAR0071962223	Reported	: 24/Dec/2022 12:39:24
Ref Doctor	: Dr.Mediwheel - Arcofemi Health Care Ltd.	Status	: Final Report

DEPARTMENT OF BIOCHEMISTRY

MEDIWHEEL BANK OF BARODA MALE & FEMALE BELOW 40 YRS

Test Name	Result	Unit	Bio. Ref. Interval	Method
-----------	--------	------	--------------------	--------

GLYCOSYLATED HAEMOGLOBIN (HBA1C) **, EDTA BLOOD

Glycosylated Haemoglobin (HbA1c)	4.90	% NGSP		HPLC (NGSP)
Glycosylated Haemoglobin (HbA1c)	30.00	mmol/mol/IFCC		
Estimated Average Glucose (eAG)	94	mg/dl		

Interpretation:

NOTE:-

- eAG is directly related to A1c.
- An A1c of 7% -the goal for most people with diabetes-is the equivalent of an eAG of 154 mg/dl.
- eAG may help facilitate a better understanding of actual daily control helping you and your health care provider to make necessary changes to your diet and physical activity to improve overall diabetes management.

The following ranges may be used for interpretation of results. However, factors such as duration of diabetes, adherence to therapy and the age of the patient should also be considered in assessing the degree of blood glucose control.

Haemoglobin A1C (%)NGSP	mmol/mol / IFCC Unit	eAG (mg/dl)	Degree of Glucose Control Unit
> 8	>63.9	>183	Action Suggested*
7-8	53.0 -63.9	154-183	Fair Control
< 7	<63.9	<154	Goal**
6-7	42.1 -63.9	126-154	Near-normal glycemia
< 6%	<42.1	<126	Non-diabetic level

*High risk of developing long term complications such as Retinopathy, Nephropathy, Neuropathy, Cardiopathy, etc.

**Some danger of hypoglycemic reaction in Type 1diabetics. Some glucose intolerant individuals and "subclinical" diabetics may demonstrate HbA1C levels in this area.

N.B. : Test carried out on Automated G8 90 SL TOSOH HPLC Analyser.

Clinical Implications:

*Values are frequently increased in persons with poorly controlled or newly diagnosed diabetes.

*With optimal control, the HbA 1c moves toward normal levels.

*A diabetic patient who recently comes under good control may still show higher concentrations of glycosylated hemoglobin. This level declines gradually over several months as nearly normal glycosylated *Increases in glycosylated hemoglobin occur in the following non-diabetic conditions: a. Iron-deficiency anemia b. Splenectomy





CHANDAN DIAGNOSTIC CENTRE

Add: 99, Shivaji Nagar Mahmoorganj, Varanasi
Ph: 9235447795, 0542-3500227
CIN : U85110DL2003PLC308206



Patient Name	: Mrs.AMRITA SINGH-22D110192100034652	Registered On	: 23/Dec/2022 10:24:55
Age/Gender	: 31 Y 0 M 0 D /F	Collected	: 23/Dec/2022 10:52:31
UHID/MR NO	: CVAR.0000034365	Received	: 24/Dec/2022 11:44:41
Visit ID	: CVAR0071962223	Reported	: 24/Dec/2022 12:39:24
Ref Doctor	: Dr.Mediwheel - Arcofemi Health Care Ltd.	Status	: Final Report

DEPARTMENT OF BIOCHEMISTRY

MEDIWHEEL BANK OF BARODA MALE & FEMALE BELOW 40 YRS

Test Name	Result	Unit	Bio. Ref. Interval	Method
-----------	--------	------	--------------------	--------

c. Alcohol toxicity d. Lead toxicity

*Decreases in A 1c occur in the following non-diabetic conditions: a. Hemolytic anemia b. chronic blood loss

*Pregnancy d. chronic renal failure. Interfering Factors:

*Presence of Hb F and H causes falsely elevated values. 2. Presence of Hb S, C, E, D, G, and Lepore (autosomal recessive mutation resulting in a hemoglobinopathy) causes falsely decreased values.



Dr. Anupam Singh
M.B.B.S, M.D.(Pathology)





CHANDAN DIAGNOSTIC CENTRE

Add: 99, Shivaji Nagar Mahmoorganj, Varanasi
Ph: 9235447795, 0542-3500227
CIN : U85110DL2003PLC308206



Patient Name	: Mrs.AMRITA SINGH-22D110192100034652	Registered On	: 23/Dec/2022 10:24:56
Age/Gender	: 31 Y 0 M 0 D /F	Collected	: 23/Dec/2022 10:52:31
UHID/MR NO	: CVAR.0000034365	Received	: 23/Dec/2022 10:53:33
Visit ID	: CVAR0071962223	Reported	: 23/Dec/2022 12:11:22
Ref Doctor	: Dr.Mediwheel - Arcofemi Health Care Ltd.	Status	: Final Report

DEPARTMENT OF BIOCHEMISTRY

MEDIWHEEL BANK OF BARODA MALE & FEMALE BELOW 40 YRS

Test Name	Result	Unit	Bio. Ref. Interval	Method
BUN (Blood Urea Nitrogen) Sample:Serum	8.50	mg/dL	7.0-23.0	CALCULATED
Creatinine Sample:Serum	0.70	mg/dl	Serum 0.7-1.3 Spot Urine-Male- 20-275 Female-20-320	MODIFIED JAFFES
Uric Acid Sample:Serum	3.70	mg/dl	3.4-7.0	URICASE
LFT (WITH GAMMA GT) * , Serum				
SGOT / Aspartate Aminotransferase (AST)	57.80	U/L	< 35	IFCC WITHOUT P5P
SGPT / Alanine Aminotransferase (ALT)	93.20	U/L	< 40	IFCC WITHOUT P5P
Gamma GT (GGT)	27.30	IU/L	11-50	OPTIMIZED SZAZING
Protein	6.80	gm/dl	6.2-8.0	BIRUET
Albumin	4.10	gm/dl	3.8-5.4	B.C.G.
Globulin	2.70	gm/dl	1.8-3.6	CALCULATED
A:G Ratio	1.52		1.1-2.0	CALCULATED
Alkaline Phosphatase (Total)	281.50	U/L	42.0-165.0	IFCC METHOD
Bilirubin (Total)	0.30	mg/dl	0.3-1.2	JENDRASSIK & GROF
Bilirubin (Direct)	0.10	mg/dl	< 0.30	JENDRASSIK & GROF
Bilirubin (Indirect)	0.20	mg/dl	< 0.8	JENDRASSIK & GROF
LIPID PROFILE (MINI) , Serum				
Cholesterol (Total)	256.00	mg/dl	<200 Desirable 200-239 Borderline High > 240 High	CHOD-PAP
HDL Cholesterol (Good Cholesterol)	68.60	mg/dl	30-70	DIRECT ENZYMATIC
LDL Cholesterol (Bad Cholesterol)	150	mg/dl	< 100 Optimal 100-129 Nr. Optimal/Above Optimal 130-159 Borderline High 160-189 High > 190 Very High	CALCULATED
VLDL	37.28	mg/dl	10-33	CALCULATED
Triglycerides	186.40	mg/dl	< 150 Normal 150-199 Borderline High 200-499 High	GPO-PAP





CHANDAN DIAGNOSTIC CENTRE

Add: 99, Shivaji Nagar Mahmoorganj, Varanasi
Ph: 9235447795, 0542-3500227
CIN : U85110DL2003PLC308206



Patient Name	: Mrs.AMRITA SINGH-22D110192100034652	Registered On	: 23/Dec/2022 10:24:56
Age/Gender	: 31 Y 0 M 0 D /F	Collected	: 23/Dec/2022 10:52:31
UHID/MR NO	: CVAR.0000034365	Received	: 23/Dec/2022 10:53:33
Visit ID	: CVAR0071962223	Reported	: 23/Dec/2022 12:11:22
Ref Doctor	: Dr.Mediwheel - Arcofemi Health Care Ltd.	Status	: Final Report

DEPARTMENT OF BIOCHEMISTRY

MEDIWHEEL BANK OF BARODA MALE & FEMALE BELOW 40 YRS

Test Name	Result	Unit	Bio. Ref. Interval	Method
-----------	--------	------	--------------------	--------

>500 Very High



S.N. Sinha

Dr.S.N. Sinha (MD Path)





CHANDAN DIAGNOSTIC CENTRE

Add: 99, Shivaji Nagar Mahmoorganj, Varanasi
Ph: 9235447795, 0542-3500227
CIN : U85110DL2003PLC308206



Patient Name	: Mrs.AMRITA SINGH-22D110192100034652	Registered On	: 23/Dec/2022 10:24:55
Age/Gender	: 31 Y 0 M 0 D /F	Collected	: 23/Dec/2022 15:36:16
UHID/MR NO	: CVAR.0000034365	Received	: 23/Dec/2022 15:37:34
Visit ID	: CVAR0071962223	Reported	: 23/Dec/2022 15:39:35
Ref Doctor	: Dr.Mediwheel - Arcofemi Health Care Ltd.	Status	: Final Report

DEPARTMENT OF CLINICAL PATHOLOGY

MEDIWHEEL BANK OF BARODA MALE & FEMALE BELOW 40 YRS

Test Name	Result	Unit	Bio. Ref. Interval	Method
-----------	--------	------	--------------------	--------

URINE EXAMINATION, ROUTINE * , Urine

Color	PALE YELLOW			
Specific Gravity	1.030			
Reaction PH	Acidic (5.0)			DIPSTICK
Protein	ABSENT	mg %	< 10 Absent 10-40 (+) 40-200 (++) 200-500 (+++) > 500 (++++)	DIPSTICK
Sugar	ABSENT	gms%	< 0.5 (+) 0.5-1.0 (++) 1-2 (+++) > 2 (++++)	DIPSTICK
Ketone	ABSENT	mg/dl	0.2-2.81	BIOCHEMISTRY
Bile Salts	ABSENT			
Bile Pigments	ABSENT			
Urobilinogen(1:20 dilution)	ABSENT			
Microscopic Examination:				
Epithelial cells	1-2/h.p.f			MICROSCOPIC EXAMINATION
Pus cells	0-1/h.p.f			
RBCs	ABSENT			MICROSCOPIC EXAMINATION
Cast	ABSENT			
Crystals	ABSENT			MICROSCOPIC EXAMINATION
Others	ABSENT			

SUGAR, FASTING STAGE * , Urine

Sugar, Fasting stage	ABSENT	gms%
----------------------	--------	------

Interpretation:

- (+) < 0.5
- (++) 0.5-1.0
- (+++) 1-2
- (++++) > 2





CHANDAN DIAGNOSTIC CENTRE

Add: 99, Shivaji Nagar Mahmoorganj, Varanasi
Ph: 9235447795, 0542-3500227
CIN : U85110DL2003PLC308206



Patient Name	: Mrs.AMRITA SINGH-22D110192100034652	Registered On	: 23/Dec/2022 10:24:55
Age/Gender	: 31 Y 0 M 0 D /F	Collected	: 23/Dec/2022 15:36:16
UHID/MR NO	: CVAR.0000034365	Received	: 23/Dec/2022 15:37:34
Visit ID	: CVAR0071962223	Reported	: 23/Dec/2022 15:39:35
Ref Doctor	: Dr.Mediwheel - Arcofemi Health Care Ltd.	Status	: Final Report

DEPARTMENT OF CLINICAL PATHOLOGY

MEDIWHEEL BANK OF BARODA MALE & FEMALE BELOW 40 YRS

Test Name	Result	Unit	Bio. Ref. Interval	Method
-----------	--------	------	--------------------	--------

SUGAR, PP STAGE * , Urine

Sugar, PP Stage ABSENT

Interpretation:

- (+) < 0.5 gms%
- (++) 0.5-1.0 gms%
- (+++) 1-2 gms%
- (++++) > 2 gms%



S.N. Sinha

Dr.S.N. Sinha (MD Path)





CHANDAN DIAGNOSTIC CENTRE

Add: 99, Shivaji Nagar Mahmoorganj, Varanasi
Ph: 9235447795, 0542-3500227
CIN : U85110DL2003PLC308206



Patient Name	: Mrs.AMRITA SINGH-22D110192100034652	Registered On	: 23/Dec/2022 10:24:56
Age/Gender	: 31 Y 0 M 0 D /F	Collected	: 23/Dec/2022 10:52:31
UHID/MR NO	: CVAR.0000034365	Received	: 23/Dec/2022 16:03:02
Visit ID	: CVAR0071962223	Reported	: 23/Dec/2022 16:08:59
Ref Doctor	: Dr.Mediwheel - Arcofemi Health Care Ltd.	Status	: Final Report

DEPARTMENT OF IMMUNOLOGY

MEDIWHEEL BANK OF BARODA MALE & FEMALE BELOW 40 YRS

Test Name	Result	Unit	Bio. Ref. Interval	Method
-----------	--------	------	--------------------	--------

THYROID PROFILE - TOTAL * , Serum

T3, Total (tri-iodothyronine)	91.40	ng/dl	84.61–201.7	CLIA
T4, Total (Thyroxine)	3.90	ug/dl	3.2-12.6	CLIA
TSH (Thyroid Stimulating Hormone)	0.90	μIU/mL	0.27 - 5.5	CLIA

Interpretation:

0.3-4.5	μIU/mL	First Trimester
0.5-4.6	μIU/mL	Second Trimester
0.8-5.2	μIU/mL	Third Trimester
0.5-8.9	μIU/mL	Adults 55-87 Years
0.7-27	μIU/mL	Premature 28-36 Week
2.3-13.2	μIU/mL	Cord Blood > 37Week
0.7-64	μIU/mL	Child(21 wk - 20 Yrs.)
1-39	μIU/mL	Child 0-4 Days
1.7-9.1	μIU/mL	Child 2-20 Week

- 1) Patients having low T3 and T4 levels but high TSH levels suffer from primary hypothyroidism, cretinism, juvenile myxedema or autoimmune disorders.
- 2) Patients having high T3 and T4 levels but low TSH levels suffer from Grave's disease, toxic adenoma or sub-acute thyroiditis.
- 3) Patients having either low or normal T3 and T4 levels but low TSH values suffer from iodine deficiency or secondary hypothyroidism.
- 4) Patients having high T3 and T4 levels but normal TSH levels may suffer from toxic multinodular goiter. This condition is mostly a symptomatic and may cause transient hyperthyroidism but no persistent symptoms.
- 5) Patients with high or normal T3 and T4 levels and low or normal TSH levels suffer either from T3 toxicosis or T4 toxicosis respectively.
- 6) In patients with non thyroidal illness abnormal test results are not necessarily indicative of thyroidism but may be due to adaptation to the catabolic state and may revert to normal when the patient recovers.
- 7) There are many drugs for eg. Glucocorticoids, Dopamine, Lithium, Iodides, Oral radiographic dyes, etc. which may affect the thyroid function tests.
- 8) Generally when total T3 and total T4 results are indecisive then Free T3 and Free T4 tests are recommended for further confirmation along with TSH levels.



S.N. Sinha
Dr.S.N. Sinha (MD Path)





CHANDAN DIAGNOSTIC CENTRE

Add: 99, Shivaji Nagar Mahmoorganj, Varanasi
Ph: 9235447795, 0542-3500227
CIN : U85110DL2003PLC308206



Patient Name	: Mrs.AMRITA SINGH-22D110192100034652	Registered On	: 23/Dec/2022 10:24:57
Age/Gender	: 31 Y 0 M 0 D /F	Collected	: N/A
UHID/MR NO	: CVAR.0000034365	Received	: N/A
Visit ID	: CVAR0071962223	Reported	: 23/Dec/2022 11:33:25
Ref Doctor	: Dr.Mediwheel - Arcofemi Health Care Ltd.	Status	: Final Report

DEPARTMENT OF ULTRASOUND

MEDIWHEEL BANK OF BARODA MALE & FEMALE BELOW 40 YRS

ULTRASOUND WHOLE ABDOMEN (UPPER & LOWER) *

ULTRASOUND WHOLE ABDOMEN (UPPER & LOWER)

LIVER

- The liver is normal in size **12.4 cm in longitudinal span** and has a normal homogenous echotexture. No focal lesion is seen.

PORTAL SYSTEM

- The intra hepatic portal channels are normal.
- Portal vein is normal (**10.3 mm**) at the porta.
- Porta hepatis is normal.

BILIARY SYSTEM

- The intra-hepatic biliary radicles are normal.
- Common duct are normal (**2.5 mm**) at the porta.
- The gall bladder is normal in size and has regular walls. Wall thickness is normal. Lumen of the gall bladder is anechoic.

PANCREAS

- The pancreas is normal in size and shape and has a normal homogenous echotexture.

RIGHT KIDNEY

- Right kidney is normal in size (**10.0 x 3.3 cm**), and shape and cortical echotexture.
- The collecting system is not dilated.
- The upper part of right ureter is normal. The vesicoureteric junction is normal.
- Corticomedullary demarcation is clear. Renal respiratory excursions are normal.

LEFT KIDNEY

- Left kidney is normal in size (**10.6 x 4.9 cm**), and shape and cortical echotexture.
- The collecting system is not dilated.
- The upper part of left ureter is normal. The vesicoureteric junction is normal.





CHANDAN DIAGNOSTIC CENTRE

Add: 99, Shivaji Nagar Mahmoorganj, Varanasi
Ph: 9235447795, 0542-3500227
CIN : U85110DL2003PLC308206



Patient Name	: Mrs.AMRITA SINGH-22D110192100034652	Registered On	: 23/Dec/2022 10:24:57
Age/Gender	: 31 Y 0 M 0 D /F	Collected	: N/A
UHID/MR NO	: CVAR.0000034365	Received	: N/A
Visit ID	: CVAR0071962223	Reported	: 23/Dec/2022 11:33:25
Ref Doctor	: Dr.Mediwheel - Arcofemi Health Care Ltd.	Status	: Final Report

DEPARTMENT OF ULTRASOUND

MEDIWHEEL BANK OF BARODA MALE & FEMALE BELOW 40 YRS

- Corticomedullary demarcation is clear. Renal respiratory excursions are normal.

SPLEEN

- The spleen is normal in size (**10.0 cm**), and has a homogenous echotexture.

ILIAC FOSSA

- Scan over the iliac fossa does not reveal any fluid collection or mass.

URINARY BLADDER

- The urinary bladder is normal. Bladder wall is normal in thickness and regular.
- *Pre-void urine volume is - 139 cc.*

UTERUS

- Uterus is gravid
- Intrauterine pregnancy with a single live fetus seen

UTERINE ADNEXA

- No adnexa mass

CUL-DE-SAC

- Pouch of Douglas is clear.

IMPRESSION

- ◊ Normal study
- ◊ Gravid uterus seen



*** End Of Report ***

(**) Test Performed at Chandan Speciality Lab.

Dr Raveesh Chandra Roy (MD-Radio)

SONOGRAPHY, DOPPLER STUDIES, CT SCAN, MRI, BLOOD BANK, TMT, EEG, PFT, OPG, ENDOSCOPY, DIGITAL MAMMOGRAPHY, ELECTROMYOGRAPHY (EMG), NERVE CONDUCTION VELOCITY (NCV), AUDIOMETRY, BRAINSTEM EVOKED RESPONSE AUDIOMETRY (BERA), COLONOSCOPY, AMBULANCE SERVICES, ONLINE BOOKING FACILITIES FOR DIAGNOSTICS, ONLINE REPORT VIEWING *
365 Days Open

This report is not for medico legal purpose. If clinical correlation is not established, kindly repeat the test at no additional cost within seven days.

Facilities: Pathology, Bedside Sample Collection, Health Check-ups, Digital X-Ray, ECG (Bedside also), Allergy Testing, Test And Health Check-ups, Ultrasonography, Sonomammography, Bone Mineral Density (BMD), Doppler Studies, 2D Echo, CT Scan, MRI, Blood Bank, TMT, EEG, PFT, OPG, Endoscopy, Digital Mammography, Electromyography (EMG), Nerve Condition Velocity (NCV), Audiometry, Brainstem Evoked Response Audiometry (BERA), Colonoscopy, Ambulance Services, Online Booking Facilities for Diagnostics, Online Report Viewing *
365 Days Open

*Facilities Available at Select Location

Page 12 of 12



Customer Care No.: +91-9918300637 E-mail: customercare.diagnostic@chandan.co.in Web: www.chandan.co.in

Home Sample Collection
1800-419-0002

Mar. 2018



D63/6B-98, Shivaji Nagar Colony,
Mahmoorganj, Varanasi, Uttar Pradesh
221010, India

Latitude

25.305433°

Longitude

82.979057°

LOCAL 10:59:06

GMT 05:29:06

FRIDAY 12.23.2022

ALTITUDE 18 METER

ntact

Branch Address : DILDAR NAGAR, UTTAR PRADESH.
WAR NO - 09, SARILA ROAD, DILDARNAGAR BAZAR,
DILDARNAGAR, DIST -GHAZIPUR,UP

आयकर विभाग

INCOME TAX DEPARTMENT



भारत सरकार

GOVT. OF INDIA

AMRITA OM PRAKASH SINGH

OMPRAKASH SINGH

17/07/1991

Permanent Account Number

FMVPS6989C

अमृता सिंह

Signature



ंबर और ई-मेल
email-id for

You may call toll

book updated

0

ZAMANIYA

GHAZIPUR

232326