



# HEALTH CARE 24x7 PATHOLOGY & ENDOCRINE LABORATORY

(FULLY BARCODED , FULLY AUTOMATED, FULLY COMPUTERISED)

DR. HIRAL BHAVESH FALDU M.D. (Pathology)

306, 3rd Floor, Mehta-531 Complex, Nr. N.H.L. Collage, V. S. Hospital Main Gate Touch,  
Ashram Road, Ellishbridge, Paldi, Ahmedabad-380006.

Mob. : 9327453698, 9316892459 Email : pathology247@gmail.com  
E-mail : healthcare24x7@gmail.com website : www.healthcare24x7.in



Patient Name : Harsh B Solanki Age/Sex : 34 Years/Male  
Referred by : C/o. PUSHYA HOSPITAL : DR. VIRAL SHAH (M.S., ORTHO.)  
Ref. No : 2638, Sample No. :2638, Registration Date & Time :30/06/2023 11:04

## Lipid Profile

By DIMENSION RXL MAX-SIEMENS:Fully Automated Biochemistry Analyser

Sample : Serum

<u>Test</u>	<u>Result</u>	<u>Unit</u>	<u>Biological Reference Interval</u>
Cholesterol (CHOD POD)	: <b>183</b>	mg/dL	Desirable : < 200 Borderline high : 200 - 239 High : > 240
Triglyceride (GPO PAP)	: <b>112</b>	mg/dL	Normal : <150 Borderline high : 150-199 High : 200 - 499 Very high : > 500
HDL Cholesterol (PEG Direct)	: <b>44</b>	mg/dL	Low Risk : > 60 High Risk : < 40
LDL Cholesterol (Calculation)	: <b>92</b>	mg/dL	Optimal : < 100 Near or above Optimal : 100-129 Borderline : 130-159 High : 160 - 189 Very High : > 190
VLDL Cholesterol (Calculation)	: <b>22.4</b>	mg/dL	10 - 30
Cholesterol/HDL (Calculation)	: <b>4.2</b>		0.00 - 4.10
LDL/HDL (Calculation)	: <b>2.1</b>		0.5 - 3.0

- Biological Reference Interval given as per NEW ATP III GUIDELINES MODIFICATION OF NCEP -

NOTE : Triglyceride level changes acutely and temporarily because of previous night's diet, fasting/nonfasting state and changes with blood sugar level.

**HBE**  
DR. HIRAL B. FALDU  
M.D.(PATHOLOGY)  
REG. NO. G-10569



# HEALTH CARE 24x7 PATHOLOGY & ENDOCRINE LABORATORY

(FULLY BARCODED , FULLY AUTOMATED, FULLY COMPUTERISED)

**DR. HIRAL BHAVESH FALDU** M.D. (Pathology)

306, 3rd Floor, Mehta-531 Complex, Nr. N.H.L. Collage, V. S. Hospital Main Gate Touch,  
Ashram Road, Ellishbridge, Paldi, Ahmedabad-380006.

Mob. : 9327453698, 9316892459 Email : pathology247@gmail.com  
E-mail : healthcare24x7@gmail.com website : www.healthcare24x7.in



Patient Name : Harsh B Solanki Age/Sex : 34 Years/Male  
Referred by : C/o. PUSHYA HOSPITAL : DR. VIRAL SHAH (M.S., ORTHO.)  
Ref. No : 2638, Sample No. :2638, Registration Date & Time :30/06/2023 11:04

---- End of Report ----

**Dr. Nirmal Nayak**  
M.D. (Patho.)

**Dr. Hiral Faldu**  
M.D.(Patho.)



# HEALTH CARE 24x7 PATHOLOGY & ENDOCRINE LABORATORY

(FULLY BARCODED , FULLY AUTOMATED, FULLY COMPUTERISED)

DR. HIRAL BHAVESH FALDU M.D. (Pathology)

306, 3rd Floor, Mehta-531 Complex, Nr. N.H.L. Collage, V. S. Hospital Main Gate Touch,  
Ashram Road, Ellishbridge, Paldi, Ahmedabad-380006.

Mob. : 9327453698, 9316892459 Email : pathology247@gmail.com  
E-mail : healthcare24x7@gmail.com website : www.healthcare24x7.in



Patient Name : Harsh B Solanki Age/Sex : 34 Years/Male  
Referred by : C/o. PUSHYA HOSPITAL : DR. VIRAL SHAH (M.S., ORTHO.)  
Ref. No : 2638, Sample No. :2638, Registration Date & Time :30/06/2023 11:04

## Lipid Profile

By DIMENSION RXL MAX-SIEMENS:Fully Automated Biochemistry Analyser

Sample : Serum

<u>Test</u>	<u>Result</u>	<u>Unit</u>	<u>Biological Reference Interval</u>
Cholesterol (CHOD POD)	: <b>183</b>	mg/dL	Desirable : < 200 Borderline high : 200 - 239 High : > 240
Triglyceride (GPO PAP)	: <b>112</b>	mg/dL	Normal : <150 Borderline high : 150-199 High : 200 - 499 Very high : > 500
HDL Cholesterol (PEG Direct)	: <b>44</b>	mg/dL	Low Risk : > 60 High Risk : < 40
LDL Cholesterol (Calculation)	: <b>92</b>	mg/dL	Optimal : < 100 Near or above Optimal : 100-129 Borderline : 130-159 High : 160 - 189 Very High : > 190
VLDL Cholesterol (Calculation)	: <b>22.4</b>	mg/dL	10 - 30
Cholesterol/HDL (Calculation)	: <b>4.2</b>		0.00 - 4.10
LDL/HDL (Calculation)	: <b>2.1</b>		0.5 - 3.0

- **Biological Reference Interval** given as per **NEW ATP III GUIDELINES MODIFICATION OF NCEP** -

**NOTE** : Triglyceride level changes acutely and temporarily because of previous night's diet, fasting/nonfasting state and changes with blood sugar level.

**HBE**  
DR. HIRAL B. FALDU  
M.D.(PATHOLOGY)  
REG. NO. G-10569



# HEALTH CARE 24x7 PATHOLOGY & ENDOCRINE LABORATORY

(FULLY BARCODED , FULLY AUTOMATED, FULLY COMPUTERISED)

**DR. HIRAL BHAVESH FALDU** M.D. (Pathology)

306, 3rd Floor, Mehta-531 Complex, Nr. N.H.L. Collage, V. S. Hospital Main Gate Touch,  
Ashram Road, Ellishbridge, Paldi, Ahmedabad-380006.

Mob. : 9327453698, 9316892459 Email : pathology247@gmail.com  
E-mail : healthcare24x7@gmail.com website : www.healthcare24x7.in



Patient Name : Harsh B Solanki Age/Sex : 34 Years/Male  
Referred by : C/o. PUSHYA HOSPITAL : DR. VIRAL SHAH (M.S., ORTHO.)  
Ref. No : 2638, Sample No. :2638, Registration Date & Time :30/06/2023 11:04

---- End of Report ----

**Dr. Nirmal Nayak**  
M.D. (Patho.)

**Dr. Hiral Faldu**  
M.D.(Patho.)



# HEALTH CARE 24x7 PATHOLOGY & ENDOCRINE LABORATORY

(FULLY BARCODED , FULLY AUTOMATED, FULLY COMPUTERISED)

DR. HIRAL BHAVESH FALDU M.D. (Pathology)

306, 3rd Floor, Mehta-531 Complex, Nr. N.H.L. Collage, V. S. Hospital Main Gate Touch,  
Ashram Road, Ellishbridge, Paldi, Ahmedabad-380006.

Mob. : 9327453698, 9316892459 Email : pathology247@gmail.com  
E-mail : healthcare24x7@gmail.com website : www.healthcare24x7.in



Patient Name : Harsh B Solanki Age/Sex : 34 Years/Male  
Referred by : C/o. PUSHYA HOSPITAL : DR. VIRAL SHAH (M.S., ORTHO.)  
Ref. No : 2638, Sample No. :2638, Registration Date & Time :30/06/2023 11:04

## BIO-CHEMISTRY TEST

By DIMENSION RXL MAX-SIEMENS:Fully Automated Biochemistry Analyser

Sample : Serum

<u>Test</u>	<u>Result</u>	<u>Unit</u>	<u>Biological Reference Interval</u>
<b>Creatinine</b> (Jaffe's)	: 1.0	mg/dL	Male : 0.7-1.3 Female : 0.55-1.1
<b>Blood Urea</b> (Urease)	: 20	mg/dL	15-39
<b>ELECTROLYTES :</b> (Indirect ISE)			
<b>Sodium</b>	: 136	mEq/L	136 - 145
<b>Potassium</b>	: 4.2	mEq/L	3.5 - 5.1
<b>Chloride</b>	: 104	mEq/L	98 - 107

HBE

DR. HIRAL B. FALDU  
M.D.(PATHOLOGY)  
REG. NO. G-10569

---- End of Report ----

**Dr. Nirmal Nayak**  
M.D. (Patho.)

**Dr. Hiral Faldu**  
M.D.(Patho.)



# HEALTH CARE 24x7 PATHOLOGY & ENDOCRINE LABORATORY

(FULLY BARCODED , FULLY AUTOMATED, FULLY COMPUTERISED)

DR. HIRAL BHAVESH FALDU M.D. (Pathology)

306, 3rd Floor, Mehta-531 Complex, Nr. N.H.L. Collage, V. S. Hospital Main Gate Touch,  
Ashram Road, Ellishbridge, Paldi, Ahmedabad-380006.

Mob. : 9327453698, 9316892459 Email : pathology247@gmail.com  
E-mail : healthcare24x7@gmail.com website : www.healthcare24x7.in



Patient Name : Harsh B Solanki Age/Sex : 34 Years/Male  
Referred by : C/o. PUSHYA HOSPITAL : DR. VIRAL SHAH (M.S., ORTHO.)  
Ref. No : 2638, Sample No. :2638, Registration Date & Time :30/06/2023 11:04

## BIO-CHEMISTRY TEST

By DIMENSION RXL MAX-SIEMENS:Fully Automated Biochemistry Analyser

Sample : Serum

<u>Test</u>	<u>Result</u>	<u>Unit</u>	<u>Biological Reference Interval</u>
<b>Creatinine</b> (Jaffe's)	: 1.0	mg/dL	Male : 0.7-1.3 Female : 0.55-1.1
<b>Blood Urea</b> (Urease)	: 20	mg/dL	15-39
<b>ELECTROLYTES :</b> (Indirect ISE)			
<b>Sodium</b>	: 136	mEq/L	136 - 145
<b>Potassium</b>	: 4.2	mEq/L	3.5 - 5.1
<b>Chloride</b>	: 104	mEq/L	98 - 107

HBE

DR. HIRAL B. FALDU  
M.D.(PATHOLOGY)  
REG. NO. G-10569

---- End of Report ----

**Dr. Nirmal Nayak**  
M.D. (Patho.)

**Dr. Hiral Faldu**  
M.D.(Patho.)



# HEALTH CARE 24x7 PATHOLOGY & ENDOCRINE LABORATORY

(FULLY BARCODED , FULLY AUTOMATED, FULLY COMPUTERISED)

DR. HIRAL BHAVESH FALDU M.D. (Pathology)

306, 3rd Floor, Mehta-531 Complex, Nr. N.H.L. Collage, V. S. Hospital Main Gate Touch,  
Ashram Road, Ellishbridge, Paldi, Ahmedabad-380006.

Mob. : 9327453698, 9316892459 Email : pathology247@gmail.com  
E-mail : healthcare24x7@gmail.com website : www.healthcare24x7.in



Patient Name : Harsh B Solanki Age/Sex : 34 Years/Male  
Referred by : C/o. PUSHYA HOSPITAL : DR. VIRAL SHAH (M.S., ORTHO.)  
Ref. No : 2638, Sample No. :2638, Registration Date & Time :30/06/2023 11:04

## Urine Examination

Test Name	Result	Unit	Biological Reference Interval
<b>Physical Examination:</b>			
Quantity	:20	mL	
Color	: Pale Yellow		
Transparency	: Clear		
Specimen Type	: Random		
<b>Chemical Examination:</b>			
Specific Gravity	: 1.020		1.005 - 1.020
Albumin	: Absent		Absent
(Strip & Acetic Acid)			
Sugar(Reducing Substance)	: Nil		Absent
(Strip & Benedict's)			
Ketone	: Absent		Absent
(Rothera's)			
Bile Salts	: Absent		Absent
Bile Pigment	: Absent		Absent
(Fouchet's)			
Reaction(pH)	: 6.0		4.6-8.0
(Litmus Paper)			
Urobilinogen	: Absent		Absent
Erythrocyte	: Absent		Absent
Leucocyte Esterases	: Absent		Absent
Nitrates	: Absent		Absent
<b>Microscopic Examination: ( After Centrifugation of Urine Sample)</b>			
Pus Cells	: 1-2	/H.P.F	0-5
Red Blood Cells	: Nil	/H.P.F	0-2
Epithelial Cell	: 1-2	/H.P.F	Present
Amorphous	: Absent		Absent
Cast	: Absent		Absent
Crystals	: Absent		Absent
Yeast Cells	: Absent		Absent
Trichomonas	: Absent		Absent
Bacteria	: Absent		Absent

Remarks : -

HBE

DR. HIRAL B. FALDU  
M.D.(PATHOLOGY)  
REG. NO. G-10569

---- End of Report ----

Dr. Nirmal Nayak  
M.D. (Patho.)

Dr. Hiral Faldu  
M.D.(Patho.)



# HEALTH CARE 24x7 PATHOLOGY & ENDOCRINE LABORATORY

(FULLY BARCODED , FULLY AUTOMATED, FULLY COMPUTERISED)

DR. HIRAL BHAVESH FALDU M.D. (Pathology)

306, 3rd Floor, Mehta-531 Complex, Nr. N.H.L. Collage, V. S. Hospital Main Gate Touch,  
Ashram Road, Ellishbridge, Paldi, Ahmedabad-380006.

Mob. : 9327453698, 9316892459 Email : pathology247@gmail.com

E-mail : healthcare24x7@gmail.com website : www.healthcare24x7.in



Patient Name : Harsh B Solanki Age/Sex : 34 Years/Male  
Referred by : C/o. PUSHYA HOSPITAL : DR. VIRAL SHAH (M.S., ORTHO.)  
Ref. No : 2638, Sample No. :2638, Registration Date & Time :30/06/2023 11:04

## Urine Examination

Test Name	Result	Unit	Biological Reference Interval
<b>Physical Examination:</b>			
Quantity	:20	mL	
Color	: Pale Yellow		
Transparency	: Clear		
Specimen Type	: Random		
<b>Chemical Examination:</b>			
Specific Gravity	: 1.020		1.005 - 1.020
Albumin	: Absent		Absent
(Strip & Acetic Acid)			
Sugar(Reducing Substance)	: Nil		Absent
(Strip & Benedict's)			
Ketone	: Absent		Absent
(Rothera's)			
Bile Salts	: Absent		Absent
Bile Pigment	: Absent		Absent
(Fouchet's)			
Reaction(pH)	: 6.0		4.6-8.0
(Litmus Paper)			
Urobilinogen	: Absent		Absent
Erythrocyte	: Absent		Absent
Leucocyte Esterases	: Absent		Absent
Nitrates	: Absent		Absent
<b>Microscopic Examination: ( After Centrifugation of Urine Sample)</b>			
Pus Cells	: 1-2	/H.P.F	0-5
Red Blood Cells	: Nil	/H.P.F	0-2
Epithelial Cell	: 1-2	/H.P.F	Present
Amorphous	: Absent		Absent
Cast	: Absent		Absent
Crystals	: Absent		Absent
Yeast Cells	: Absent		Absent
Trichomonas	: Absent		Absent
Bacteria	: Absent		Absent

Remarks : -

HBE

DR. HIRAL B. FALDU  
M.D.(PATHOLOGY)  
REG. NO. G-10569

---- End of Report ----

Dr. Nirmal Nayak  
M.D. (Patho.)

Dr. Hiral Faldu  
M.D.(Patho.)





# HEALTH CARE 24x7 PATHOLOGY & ENDOCRINE LABORATORY

(FULLY BARCODED , FULLY AUTOMATED, FULLY COMPUTERISED)

**DR. HIRAL BHAVESH FALDU** M.D. (Pathology)

306, 3rd Floor, Mehta-531 Complex, Nr. N.H.L. Collage, V. S. Hospital Main Gate Touch,  
Ashram Road, Ellishbridge, Paldi, Ahmedabad-380006.

Mob. : 9327453698, 9316892459 Email : pathology247@gmail.com  
E-mail : healthcare24x7@gmail.com website : www.healthcare24x7.in



Patient Name : Harsh B Solanki Age/Sex : 34 Years/Male  
Referred by : C/o. PUSHYA HOSPITAL : DR. VIRAL SHAH (M.S., ORTHO.)  
Ref. No : 2638, Sample No. :2638, Registration Date & Time :30/06/2023 11:04

## **BLOOD GROUP & Rh**

Method : Slide & Tube Agglutination

Sample : EDTA (W.B.), Serum

<b><u>Test</u></b>		<b><u>Result</u></b>
Blood Group	:	"B"
Rh typing	:	Positive
<b>Blood Group &amp; Rh type</b>	:	<b>"B" Positive</b>

HBE

DR. HIRAL B. FALDU  
M.D.(PATHOLOGY)  
REG. NO. G-10569

---- End of Report ----

**Dr. Nirmal Nayak**  
M.D. (Patho.)

**Dr. Hiral Faldu**  
M.D.(Patho.)



# HEALTH CARE 24x7 PATHOLOGY & ENDOCRINE LABORATORY

(FULLY BARCODED , FULLY AUTOMATED, FULLY COMPUTERISED)

**DR. HIRAL BHAVESH FALDU** M.D. (Pathology)

306, 3rd Floor, Mehta-531 Complex, Nr. N.H.L. Collage, V. S. Hospital Main Gate Touch,  
Ashram Road, Ellishbridge, Paldi, Ahmedabad-380006.

Mob. : 9327453698, 9316892459 Email : pathology247@gmail.com  
E-mail : healthcare24x7@gmail.com website : www.healthcare24x7.in



Patient Name : Harsh B Solanki Age/Sex : 34 Years/Male  
Referred by : C/o. PUSHYA HOSPITAL : DR. VIRAL SHAH (M.S., ORTHO.)  
Ref. No : 2638, Sample No. :2638, Registration Date & Time :30/06/2023 11:04

## **BLOOD GROUP & Rh**

Method : Slide & Tube Agglutination

Sample : EDTA (W.B.), Serum

<b><u>Test</u></b>	<b><u>Result</u></b>
Blood Group :	"B"
Rh typing :	Positive
<b>Blood Group &amp; Rh type :</b>	<b>"B" Positive</b>

HBE

DR. HIRAL B. FALDU  
M.D.(PATHOLOGY)  
REG. NO. G-10569

---- End of Report ----

**Dr. Nirmal Nayak**  
M.D. (Patho.)

**Dr. Hiral Faldu**  
M.D.(Patho.)



# HEALTH CARE 24x7 PATHOLOGY & ENDOCRINE LABORATORY

(FULLY BARCODED , FULLY AUTOMATED, FULLY COMPUTERISED)

DR. HIRAL BHAVESH FALDU M.D. (Pathology)

306, 3rd Floor, Mehta-531 Complex, Nr. N.H.L. Collage, V. S. Hospital Main Gate Touch,  
Ashram Road, Ellishbridge, Paldi, Ahmedabad-380006.

Mob. : 9327453698, 9316892459 Email : pathology247@gmail.com

E-mail : healthcare24x7@gmail.com website : www.healthcare24x7.in



Patient Name : Harsh B Solanki Age/Sex : 34 Years/Male  
Referred by : C/o. PUSHYA HOSPITAL : DR. VIRAL SHAH (M.S., ORTHO.)  
Ref. No : 2638, Sample No. :2638, Registration Date & Time :30/06/2023 11:04

## Thyroid Function Test

Method : By Chemiluminescent Immunoassay  
(Advia Centaur CP : Siemens )

Sample : Serum

<u>Test</u>	<u>Result</u>	<u>Unit</u>	<u>Biological Reference Interval</u>
T3:	<b>1.29</b>	ng/mL	0.6 - 1.81
T4:	<b>10.87</b>	µg/dL	4.5 - 10.9
TSH: (Ultra)	<b>1.376</b>	µIU/mL	0.55 - 4.78

Age Specific Biological Reference Interval as below:

AGE GROUP	T3 ng/mL	T4 µg/dL	TSH µIU/mL	FT3 pg/mL	FT4 ng/dL
1. Infants <b>(01-23 Months)</b>	1.17-2.39	6.03-13.18	0.87-6.15	3.28-5.19	0.94-1.44
2. Children <b>(02-12 Years)</b>	1.05-2.07	5.50-12.10	0.64-6.27	3.34-4.80	0.86-1.40
3. Adolescents <b>(13-20 Years)</b>	0.86-1.92	5.50-11.10	0.48-4.17	3.04-4.65	0.83-1.43
4. Adult <b>(&gt;20 Years)</b>	0.6-1.81	4.5-10.9	0.55-4.78	2.3-4.2	0.89-1.76

\*Free T3 and Free T4 tests are NOT IN NABL SCOPE

HBE

DR. HIRAL B. FALDU  
M.D.(PATHOLOGY)  
REG. NO. G-10569

---- End of Report ----

Dr. Nirmal Nayak  
M.D. (Patho.)

Dr. Hiral Faldu  
M.D.(Patho.)



# HEALTH CARE 24x7 PATHOLOGY & ENDOCRINE LABORATORY

(FULLY BARCODED , FULLY AUTOMATED, FULLY COMPUTERISED)

DR. HIRAL BHAVESH FALDU M.D. (Pathology)

306, 3rd Floor, Mehta-531 Complex, Nr. N.H.L. Collage, V. S. Hospital Main Gate Touch,  
Ashram Road, Ellishbridge, Paldi, Ahmedabad-380006.

Mob. : 9327453698, 9316892459 Email : pathology247@gmail.com

E-mail : healthcare24x7@gmail.com website : www.healthcare24x7.in



Patient Name : Harsh B Solanki Age/Sex : 34 Years/Male  
Referred by : C/o. PUSHYA HOSPITAL : DR. VIRAL SHAH (M.S., ORTHO.)  
Ref. No : 2638, Sample No. :2638, Registration Date & Time :30/06/2023 11:04

## Thyroid Function Test

Method : By Chemiluminescent Immunoassay  
(Advia Centaur CP : Siemens )

Sample : Serum

<u>Test</u>	<u>Result</u>	<u>Unit</u>	<u>Biological Reference Interval</u>
T3:	<b>1.29</b>	ng/mL	0.6 - 1.81
T4:	<b>10.87</b>	µg/dL	4.5 - 10.9
TSH: (Ultra)	<b>1.376</b>	µIU/mL	0.55 - 4.78

Age Specific Biological Reference Interval as below:

AGE GROUP	T3 ng/mL	T4 µg/dL	TSH µIU/mL	FT3 pg/mL	FT4 ng/dL
1. Infants <b>(01-23 Months)</b>	1.17-2.39	6.03-13.18	0.87-6.15	3.28-5.19	0.94-1.44
2. Children <b>(02-12 Years)</b>	1.05-2.07	5.50-12.10	0.64-6.27	3.34-4.80	0.86-1.40
3. Adolescents <b>(13-20 Years)</b>	0.86-1.92	5.50-11.10	0.48-4.17	3.04-4.65	0.83-1.43
4. Adult <b>(&gt;20 Years)</b>	0.6-1.81	4.5-10.9	0.55-4.78	2.3-4.2	0.89-1.76

\*Free T3 and Free T4 tests are NOT IN NABL SCOPE

HBE

DR. HIRAL B. FALDU  
M.D.(PATHOLOGY)  
REG. NO. G-10569

---- End of Report ----

Dr. Nirmal Nayak  
M.D. (Patho.)

Dr. Hiral Faldu  
M.D.(Patho.)



# HEALTH CARE 24x7 PATHOLOGY & ENDOCRINE LABORATORY

(FULLY BARCODED , FULLY AUTOMATED, FULLY COMPUTERISED)

DR. HIRAL BHAVESH FALDU M.D. (Pathology)

306, 3rd Floor, Mehta-531 Complex, Nr. N.H.L. Collage, V. S. Hospital Main Gate Touch,  
Ashram Road, Ellishbridge, Paldi, Ahmedabad-380006.

Mob. : 9327453698, 9316892459 Email : pathology247@gmail.com  
E-mail : healthcare24x7@gmail.com website : www.healthcare24x7.in



Patient Name : Harsh B Solanki Age/Sex : 34 Years/Male  
Referred by : C/o. PUSHYA HOSPITAL : DR. VIRAL SHAH (M.S., ORTHO.)  
Ref. No : 2638, Sample No. :2638, Registration Date & Time :30/06/2023 11:04

## Glycosylated Haemoglobin ( HBA1-C )\*

Method:HPLC (D-10 System By Biored)

<u>Test</u>	<u>Result</u>	<u>Unit</u>	<u>Biological Reference Interval</u>
Glycosylated HB ( HBA1-C )	: 5.17	%	Non-diabetic : 4.5 - 5.7 Pre Diabetic : 5.7 - 6.5 Good control : 6.5 - 8.0 Fair control : 8.0 - 10.0 Poor control : > 10.0
Mean Blood Glucose	: 101.67	mg %	

\* NOT IN NABL SCOPE

HBE

DR. HIRAL B. FALDU  
M.D.(PATHOLOGY)  
REG. NO. G-10569

---- End of Report ----

Dr. Nirmal Nayak  
M.D. (Patho.)

Dr. Hiral Faldu  
M.D.(Patho.)



# HEALTH CARE 24x7 PATHOLOGY & ENDOCRINE LABORATORY

(FULLY BARCODED , FULLY AUTOMATED, FULLY COMPUTERISED)

**DR. HIRAL BHAVESH FALDU** M.D. (Pathology)

306, 3rd Floor, Mehta-531 Complex, Nr. N.H.L. Collage, V. S. Hospital Main Gate Touch,  
Ashram Road, Ellishbridge, Paldi, Ahmedabad-380006.

Mob. : 9327453698, 9316892459 Email : pathology247@gmail.com  
E-mail : healthcare24x7@gmail.com website : www.healthcare24x7.in



Patient Name : Harsh B Solanki Age/Sex : 34 Years/Male  
Referred by : C/o. PUSHYA HOSPITAL : DR. VIRAL SHAH (M.S., ORTHO.)  
Ref. No : 2638, Sample No. :2638, Registration Date & Time :30/06/2023 11:04

## Glycosylated Haemoglobin ( HBA1-C )\*

Method:HPLC (D-10 System By Biored)

<u>Test</u>	<u>Result</u>	<u>Unit</u>	<u>Biological Reference Interval</u>
<b>Glycosylated HB ( HBA1-C )</b>	<b>: 5.17</b>	<b>%</b>	Non-diabetic : 4.5 - 5.7 Pre Diabetic : 5.7 - 6.5 Good control : 6.5 - 8.0 Fair control : 8.0 - 10.0 Poor control : > 10.0
<b>Mean Blood Glucose</b>	<b>: 101.67</b>	<b>mg %</b>	

\* NOT IN NABL SCOPE

HBE

DR. HIRAL B. FALDU  
M.D.(PATHOLOGY)  
REG. NO. G-10569

---- End of Report ----

**Dr. Nirmal Nayak**  
M.D. (Patho.)

**Dr. Hiral Faldu**  
M.D.(Patho.)



# HEALTH CARE 24x7 PATHOLOGY & ENDOCRINE LABORATORY

(FULLY BARCODED , FULLY AUTOMATED, FULLY COMPUTERISED)

DR. HIRAL BHAVESH FALDU M.D. (Pathology)

306, 3rd Floor, Mehta-531 Complex, Nr. N.H.L. Collage, V. S. Hospital Main Gate Touch,  
Ashram Road, Ellishbridge, Paldi, Ahmedabad-380006.

Mob. : 9327453698, 9316892459 Email : pathology247@gmail.com  
E-mail : healthcare24x7@gmail.com website : www.healthcare24x7.in



Patient Name : Harsh B Solanki Age/Sex : 34 Years/Male  
Referred by : C/o. PUSHYA HOSPITAL : DR. VIRAL SHAH (M.S., ORTHO.)  
Ref. No : 2638, Sample No. :2638, Registration Date & Time :30/06/2023 11:04

## Biochemistry Test

By DIMENSION RLX MAX: SIEMENS Fully Automated Biochemistry Analyser

Sample : Serum

<u>Test</u>	<u>Result</u>	<u>Unit</u>	<u>Biological Reference Interval</u>
<b>Billirubin Total</b> (Jendrassik Grof)	: 0.7	mg/dL	0.2 - 1.0
<b>Billirubin Direct</b> (Diazotization)	: 0.3	mg/dL	0.0 - 0.2
<b>Billirubin Indirect</b> (Calculated)	: 0.4	mg/dL	0.1 - 1.0
<b>SGPT</b> (UV with P5P)	:17	U/L	Male : 16-63 Female : 14-59
<b>SGOT</b> (UV with P5P)	:20	U/L	15- 37
<b>Total Protein</b> (Biuret )	: 7.3	gm/dL	6.4 - 8.2
<b>Albumin</b> (BCP Dye)	: 4.8	gm/dL	3.4 - 5.0
<b>Globulin</b> (Calculated)	: 2.5	gm/dL	2.3 - 3.5
<b>A/G Ratio</b>	: 1.9		0.8-2.0
<b>Alkaline Phosphatase</b> : 60 (p-NPP,AMP buffer)		U/L	46-116

HBE

DR. HIRAL B. FALDU  
M.D.(PATHOLOGY)  
REG. NO. G-10569

---- End of Report ----

Dr. Nirmal Nayak  
M.D. (Patho.)

Dr. Hiral Faldu  
M.D.(Patho.)



# HEALTH CARE 24x7 PATHOLOGY & ENDOCRINE LABORATORY

(FULLY BARCODED , FULLY AUTOMATED, FULLY COMPUTERISED)

DR. HIRAL BHAVESH FALDU M.D. (Pathology)

306, 3rd Floor, Mehta-531 Complex, Nr. N.H.L. Collage, V. S. Hospital Main Gate Touch,  
Ashram Road, Ellishbridge, Paldi, Ahmedabad-380006.

Mob. : 9327453698, 9316892459 Email : pathology247@gmail.com  
E-mail : healthcare24x7@gmail.com website : www.healthcare24x7.in



Patient Name : Harsh B Solanki Age/Sex : 34 Years/Male  
Referred by : C/o. PUSHYA HOSPITAL : DR. VIRAL SHAH (M.S., ORTHO.)  
Ref. No : 2638, Sample No. :2638, Registration Date & Time :30/06/2023 11:04

## Biochemistry Test

By DIMENSION RLX MAX: SIEMENS Fully Automated Biochemistry Analyser

Sample : Serum

<u>Test</u>	<u>Result</u>	<u>Unit</u>	<u>Biological Reference Interval</u>
<b>Billirubin Total</b> (Jendrassik Grof)	: 0.7	mg/dL	0.2 - 1.0
<b>Billirubin Direct</b> (Diazotization)	: 0.3	mg/dL	0.0 - 0.2
<b>Billirubin Indirect</b> (Calculated)	: 0.4	mg/dL	0.1 - 1.0
<b>SGPT</b> (UV with P5P)	:17	U/L	Male : 16-63 Female : 14-59
<b>SGOT</b> (UV with P5P)	:20	U/L	15- 37
<b>Total Protein</b> (Biuret )	: 7.3	gm/dL	6.4 - 8.2
<b>Albumin</b> (BCP Dye)	: 4.8	gm/dL	3.4 - 5.0
<b>Globulin</b> (Calculated)	: 2.5	gm/dL	2.3 - 3.5
<b>A/G Ratio</b>	: 1.9		0.8-2.0
<b>Alkaline Phosphatase</b> : 60 (p-NPP,AMP buffer)		U/L	46-116

HBE

DR. HIRAL B. FALDU  
M.D.(PATHOLOGY)  
REG. NO. G-10569

---- End of Report ----

Dr. Nirmal Nayak  
M.D. (Patho.)

Dr. Hiral Faldu  
M.D.(Patho.)





# HEALTH CARE 24x7 PATHOLOGY & ENDOCRINE LABORATORY

(FULLY BARCODED , FULLY AUTOMATED, FULLY COMPUTERISED)

DR. HIRAL BHAVESH FALDU M.D. (Pathology)

306, 3rd Floor, Mehta-531 Complex, Nr. N.H.L. Collage, V. S. Hospital Main Gate Touch,  
Ashram Road, Ellishbridge, Paldi, Ahmedabad-380006.

Mob. : 9327453698, 9316892459 Email : pathology247@gmail.com

E-mail : healthcare24x7@gmail.com website : www.healthcare24x7.in



Patient Name : Harsh B Solanki Age/Sex : 34 Years/Male  
Referred by : C/o. PUSHYA HOSPITAL : DR. VIRAL SHAH (M.S., ORTHO.)  
Ref. No : 2638, Sample No. :2638, Registration Date & Time :30/06/2023 11:04

## HBsAg Screen

Sample : Serum

HBsAg Method: Rapid Strip Immunochromatography

HBsAg Result: Test of Australia Antigen is **Non-Reactive**

Note : This is screening test only. A Non-reactive result indicates that the sample listed either contains no or contains HBsAg below the detectable limits of the kit.

Reactive Result should be confirmed by a confirmatory test.

Biological Reference Interval for HBsAg test is Non-reactive.

HBE

DR. HIRAL B. FALDU

M.D.(PATHOLOGY)

REG. NO. G-10569

---- End of Report ----

Dr. Nirmal Nayak  
M.D. (Patho.)

Dr. Hiral Faldu  
M.D.(Patho.)



# HEALTH CARE 24x7 PATHOLOGY & ENDOCRINE LABORATORY

(FULLY BARCODED , FULLY AUTOMATED, FULLY COMPUTERISED)

DR. HIRAL BHAVESH FALDU M.D. (Pathology)

306, 3rd Floor, Mehta-531 Complex, Nr. N.H.L. Collage, V. S. Hospital Main Gate Touch,  
Ashram Road, Ellishbridge, Paldi, Ahmedabad-380006.

Mob. : 9327453698, 9316892459 Email : pathology247@gmail.com  
E-mail : healthcare24x7@gmail.com website : www.healthcare24x7.in



Patient Name : Harsh B Solanki Age/Sex : 34 Years/Male  
Referred by : C/o. PUSHYA HOSPITAL : DR. VIRAL SHAH (M.S., ORTHO.)  
Ref. No : 2638, Sample No. :2638, Registration Date & Time :30/06/2023 11:04

## HBsAg Screen

Sample : Serum

HBsAg Method: Rapid Strip Immunochromatography

HBsAg Result: Test of Australia Antigen is **Non-Reactive**

Note : This is screening test only. A Non-reactive result indicates that the sample listed either contains no or contains HBsAg below the detectable limits of the kit.

Reactive Result should be confirmed by a confirmatory test.  
Biological Reference Interval for HBsAg test is Non-reactive.

HBE

DR. HIRAL B. FALDU  
M.D.(PATHOLOGY)  
REG. NO. G-10569

---- End of Report ----

Dr. Nirmal Nayak  
M.D. (Patho.)

Dr. Hiral Faldu  
M.D.(Patho.)



# HEALTH CARE 24x7 PATHOLOGY & ENDOCRINE LABORATORY

(FULLY BARCODED , FULLY AUTOMATED, FULLY COMPUTERISED)

DR. HIRAL BHAVESH FALDU M.D. (Pathology)

306, 3rd Floor, Mehta-531 Complex, Nr. N.H.L. Collage, V. S. Hospital Main Gate Touch,  
Ashram Road, Ellishbridge, Paldi, Ahmedabad-380006.

Mob. : 9327453698, 9316892459 Email : pathology247@gmail.com

E-mail : healthcare24x7@gmail.com website : www.healthcare24x7.in



Patient Name : Harsh B Solanki Age/Sex : 34 Years/Male  
Referred by : C/o. PUSHYA HOSPITAL : DR. VIRAL SHAH (M.S., ORTHO.)  
Ref. No : 2638, Sample No. :2638, Registration Date & Time :30/06/2023 11:04

## Haemogram Report

Method : Electrical Impedence/Optical Analysis by Automated Cell counter

Sample : EDTA

Test	Result	Unit	Biological Reference Interval
<b>BLOOD COUNTS:</b>			
Haemoglobin	: 14.0	gm%	M:13.5-18,F:12.5-16
R.B.C. Count	: 5.39	mill./cmm	M:4.7-5.5, F:4.2-5.4
W.B.C. Count	: 7900	/cmm	4000-10000
Platelet Count	: 266000	/cmm	150000-450000
<b>DIFFERENTIAL COUNT:</b>			
Polymorphs	: 69	%	40 - 70
Lymphocytes	: 27	%	20 - 40
Eosinophils	: 02	%	1 - 6
Monocytes	: 02	%	2 - 10
Basophils	: 00	%	0 - 1
<b>BLOOD INDICES:</b>			
P.C.V	: 45.4	%	M:42-52,F:37-47
M.C.V	: 84.2	fL	78 - 100
M.C.H	: 26.0	pg	27 - 31
M.C.H.C.	: 30.8	g/dL	32 - 36
R.D.W-CV	: 12.9	%	11.5 - 14
<b>SMEAR STUDY:</b>			
RBC	: RBCs are normochromic normocytic .		
WBC	: No premature cells are seen.		
Platelet	: Adequate and Normal.		

**Malarial Parasite** : Malarial Parasites not seen.

### E.S.R. (Westergren's Method)

After 1 Hour : 05 mm M:<10, F:< 20  
After 2 Hour : 13 mm

Note : As per Ref. of WALLACH'S Interpretation of diagnostic tests, 7th, Page no. 57  
Men : ESR = Age(years) / 2, Women : ESR = (Age (years) +10 ) /2 .

HBE

DR. HIRAL B. FALDU  
M.D.(PATHOLOGY)  
REG. NO. G-10569

---- End of Report ----

Dr. Nirmal Nayak  
M.D. (Patho.)

Dr. Hiral Faldu  
M.D.(Patho.)



# HEALTH CARE 24x7 PATHOLOGY & ENDOCRINE LABORATORY

(FULLY BARCODED , FULLY AUTOMATED, FULLY COMPUTERISED)

DR. HIRAL BHAVESH FALDU M.D. (Pathology)

306, 3rd Floor, Mehta-531 Complex, Nr. N.H.L. Collage, V. S. Hospital Main Gate Touch,  
Ashram Road, Ellishbridge, Paldi, Ahmedabad-380006.

Mob. : 9327453698, 9316892459 Email : pathology247@gmail.com

E-mail : healthcare24x7@gmail.com website : www.healthcare24x7.in



Patient Name : Harsh B Solanki Age/Sex : 34 Years/Male  
Referred by : C/o. PUSHYA HOSPITAL : DR. VIRAL SHAH (M.S., ORTHO.)  
Ref. No : 2638, Sample No. :2638, Registration Date & Time :30/06/2023 11:04

## Haemogram Report

Method : Electrical Impedence/Optical Analysis by Automated Cell counter

Sample : EDTA

Test	Result	Unit	Biological Reference Interval
<b>BLOOD COUNTS:</b>			
Haemoglobin	: 14.0	gm%	M:13.5-18,F:12.5-16
R.B.C. Count	: 5.39	mill./cmm	M:4.7-5.5, F:4.2-5.4
W.B.C. Count	: 7900	/cmm	4000-10000
Platelet Count	: 266000	/cmm	150000-450000
<b>DIFFERENTIAL COUNT:</b>			
Polymorphs	: 69	%	40 - 70
Lymphocytes	: 27	%	20 - 40
Eosinophils	: 02	%	1 - 6
Monocytes	: 02	%	2 - 10
Basophils	: 00	%	0 - 1
<b>BLOOD INDICES:</b>			
P.C.V	: 45.4	%	M:42-52,F:37-47
M.C.V	: 84.2	fL	78 - 100
M.C.H	: 26.0	pg	27 - 31
M.C.H.C.	: 30.8	g/dL	32 - 36
R.D.W-CV	: 12.9	%	11.5 - 14
<b>SMEAR STUDY:</b>			
RBC	: RBCs are normochromic normocytic .		
WBC	: No premature cells are seen.		
Platelet	: Adequate and Normal.		

**Malarial Parasite** : Malarial Parasites not seen.

### E.S.R. (Westergren's Method)

After 1 Hour : 05 mm M:<10, F:< 20  
After 2 Hour : 13 mm

Note : As per Ref. of WALLACH'S Interpretation of diagnostic tests, 7th, Page no. 57  
Men : ESR = Age(years) / 2, Women : ESR = (Age (years) +10 ) /2 .

HBE

DR. HIRAL B. FALDU  
M.D.(PATHOLOGY)  
REG. NO. G-10569

---- End of Report ----

Dr. Nirmal Nayak  
M.D. (Patho.)

Dr. Hiral Faldu  
M.D.(Patho.)

## CERTIFICATE OF MEDICAL FITNESS

This is to certify that I have conducted the clinical examination

of MR. HARSH SOLANKI on 5/7/23.

After reviewing the medical history and on clinical examination it has been found that he/she is

	Tick
<ul style="list-style-type: none"> <li>• Medically Fit</li> </ul>	✓
<ul style="list-style-type: none"> <li>• Fit with restrictions/recommendations</li> </ul> <p>Though following restrictions have been revealed, in my opinion, these are not impediments to the job.</p> <p>1.....</p> <p>2.....</p> <p>3.....</p> <p>However the employee should follow the advice/medication that has been communicated to him/her.</p> <p>Review after _____</p>	
<ul style="list-style-type: none"> <li>• Currently Unfit. Review after _____ recommended</li> </ul>	
<ul style="list-style-type: none"> <li>• Unfit</li> </ul>	

Dr. H. P. Singh  
 Medical Officer 9-27299  
 The Apollo Clinic, (Location)

*This certificate is not meant for medico-legal purposes*

MER- MEDICAL EXAMINATION REPORT

Date of Examination		5/7/23.		
NAME	HARSH B SOLANKI.		Gender	MALE.
AGE	34Y.		WEIGHT (kg)	55kg.
HEIGHT(cm)	162cm.			
B.P.	110/70mmHg.			
ECG	Normal			
X Ray	Normal.		X-chest + (PA)	
Vision Checkup	RE:- -1.00		Color Vision :	
	LE:- -1.5.		Far Vision Ratio :	
			Near Vision Ratio :	
Present Ailments				No present ailments.
Details of Past ailments (If Any)				H/O Piles
Comments / Advice : She /He is Physically Fit				
→ He is physically fit but had a H/O piles so avoid oily food & spicy.				

  
 Signature with Stamp of Medical Examiner



30/06/2023

Mr. Harsh. B. Solanki

Chief complain :- For routine checkup.

Systemic H/O :- NO Diabetes, NO BP, NO Allergy  
NO Blood thinner. No any illness.

Previous H/O :- Extraction of 8+

Diagnosis :- (i) mild gingivitis  
(ii) attrition  
(iii) stains on teeth.

Advise :- (i) scaling and polishes.  
(ii) to use soft brush.

Monali V. Shah

**Dr. Monali Shah**  
BDS, CONSULTANT DENTIST AND IMPLANTOLOGIST  
PUSHYA MULTI SPECIALITY HOSPITAL.  
AHMEDABAD. (M) : 9824036271  
Reg.No.: A-1766

Name : Mr. HARSH B SOLANKI  
UHID/REG : UHID9411/REG-9409  
Age/Sex : (34Y 2M 15D-M)  
Consultant : Dr. Medical Officer  
Sponsor : Apollo Health and Lifestyle Limited

PUSHYA HOSPITAL : a unit of "Spine Clinic Ahmedabad Pvt. Ltd." | CIN - U85100GJ2013PTC073614

32, Sardar Patel Nagar, Opp. ABC-1, Nr. Wagh Bakri Tea Lounge, Navrangpura, Ahmedabad-380009.

Main Reception : +91 79 71234567, 7123 4568 | OPD (Appointments) : +91 79 71234600

Emergency : +91 79 71234666

# PUSHYA HOSPITAL

*passion for care*

a unit of "Spine Clinic Ahmedabad Pvt. Ltd."

Sponsor : Apollo Health and Lifestyle Limited

Name : Mr. HARSH B SOLANKI  
UHID/REG : UHID9411/REG-9409  
Age/Sex : (34Y 2M 15D-M)  
Consultant : Dr. Medical Officer  
Sponsor : Apollo Health and Lifestyle Limited

Height : 160 cm

Weight : 55.5 kg

BP : 110 - 70 mmHg

RBS : 88 mg/dl

BMI : 21.7 kg/m<sup>2</sup>

PP<sub>2</sub>BS : 110 mg/dl



Main Reception : +91 79 71234567 / 568 | Mobile : 9904989966

[www.pushya.org](http://www.pushya.org) | [reception@pushya.org](mailto:reception@pushya.org)



Mr Harsh Bishwajeet Solanki, 34 Y /Male  
UHID : AHM.8158

Doctor: Dr Nikhil Jayantilal Prajapati  
30-06-2023 05:01 PM

Refraction

	RE- SPH	RE- CYL	RE- Axis	RE- Vision	LE- SPH	LE- CYL	LE- Axis	LE- Vision
Distance	-1.00			6/6	-1.00	-0.50	175	6/6
Add								

Optometrist Name  
Ms NIDHI CHANDRA

Refer Name : PUSHYA HOSPITAL

Dr Nikhil Jayantilal Prajapati  
MBBS,MS  
MCI/State Regd. No. -G-38966

Name: Mr. HARSH B SOLANKI  
Age: (34Y 2M 15D-M)  
Gender: M

Name : Mr. HARSH B SOLANKI  
UHID/REG : UHID9411/REG-9409  
Age/Sex : (34Y 2M 15D-M)  
Consultant : Dr. Medical Officer  
Sponsor : Apollo Health and Lifestyle Limited

Heart Rate 75 bpm  
PR Interval 136 ms  
QRS Duration 88 ms  
QT/QTc Interval 378/404 ms  
P/QRS/T Axes 62/85/56 deg  
QTc/Hodges

Sinus rhythm  
Interpretation made without knowing patient's gender/age  
Normal ECG

Unconfirmed Diagnosis

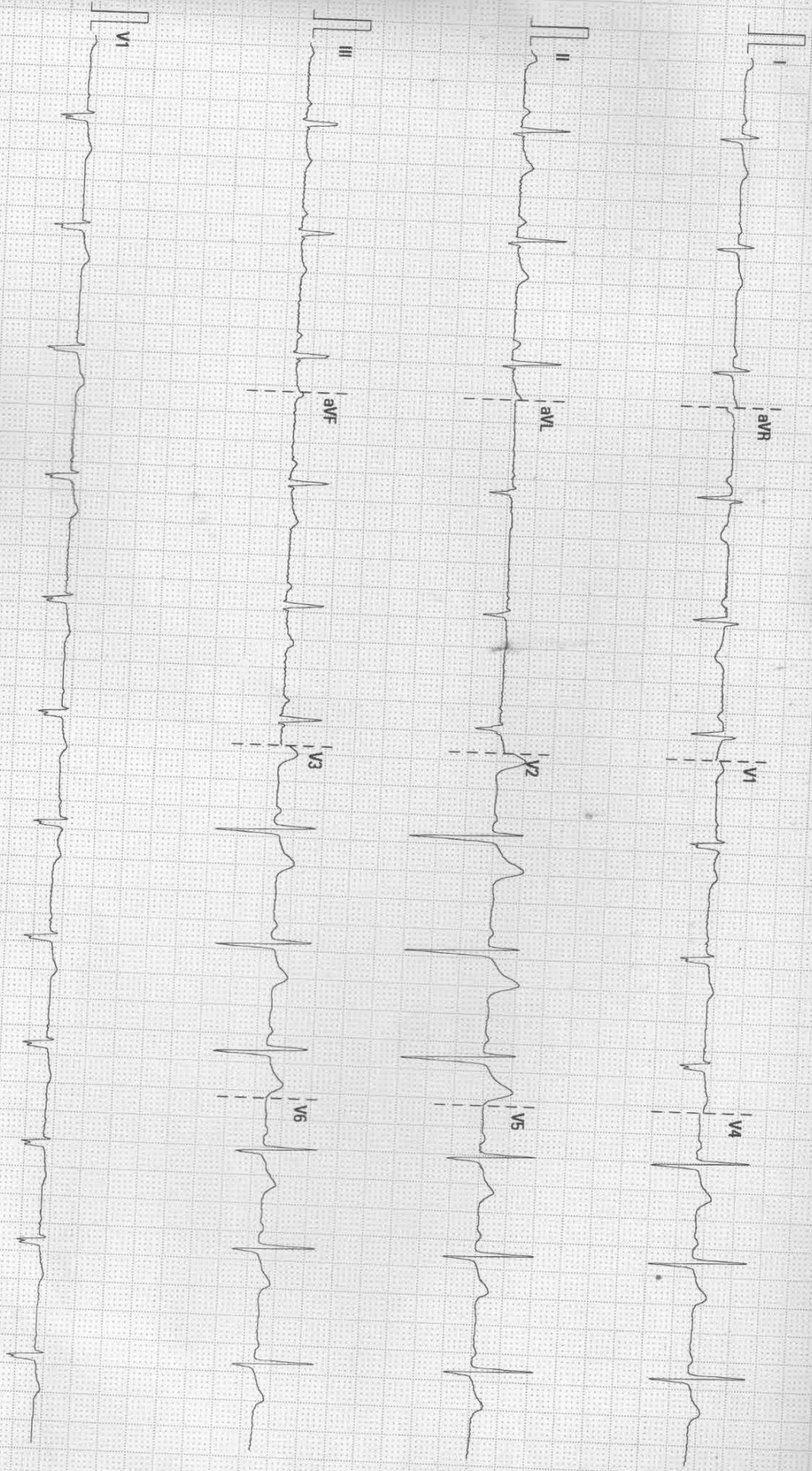

25 mm/s 10 mm/mV 50 Hz BDR 35 Hz

pushya hospital

02.07.00.VV28.4.1

SN:IN-83011014



Name : Mr. HARSH B SOLANKI  
UHID/REG : UHID9411/REG-9409  
Age/Sex : (34Y 2M 15D-M)  
Consultant : Dr. Medical Officer  
Sponsor : Apollo Health and Lifestyle Limited

2D Echo

- Normal LV function
- EF - 60%
- NO Echo
- All valves Structurally Normal.
- NO MR, AR, IR



**Pushya Hospital** : a unit of "**Spine Clinic Ahmedabad Pvt. Ltd.**"  
**CIN** : U85100GJ2013PT073614 **GST** : 24AASCS7532G1Z1  
 GF to G7, Dream Icon, 32, Sardar Patel Nagar, Opp. ABC-1, Ellisbridge,  
**Ahmedabad - 380006 - Gujarat - India**  
**Phone** : 079-71234567 / 568 **Mo.-** +91 9904989966  
**Website** - [www.pushya.org](http://www.pushya.org) | **E-Mail** - [info@pushya.org](mailto:info@pushya.org)

<b>Patient Name</b>	<b>:: MR. HARSH B SOLANKI</b>	<b>Bill No.</b>	<b>:: OPB123997</b>
<b>Age &amp; Sex</b>	<b>:: 34Y 2M 15D /M</b>	<b>Bill Date</b>	<b>:: 30/06/2023 03:39 PM</b>
<b>Reg No.</b>	<b>:: REG-9409</b>	<b>Report Date</b>	<b>:: 30/06/2023 04:09 PM</b>
<b>Referred By</b>	<b>::</b>	<b>Bed Catg./No</b>	<b>:</b>

#### USG ABDOMEN

**LIVER:** Liver appears normal in size and normal parenchymal echoes. No evidence of focal or diffuse lesion seen. No evidence of dilated IHBR is seen. Intrahepatic portal radicals appear normal. portal vein appear normal .

**GALL BLADDER:** Gall bladder is distended and appears normal. No evidence of calculus or changes of cholecystitis are seen. CBD appears normal.

**PANCREAS:** Pancreas is normal in size & shows normal parenchymal echoes.

**SPLEEN:** Spleen is normal in size & shows normal parenchymal echoes. No evidence of focal or diffuse lesion is seen.

**BOTH KIDNEYS:** Both kidneys are normal in size, shape, position and contour. Cortical thickness & echo appear normal. No evidence of renal calculus, hydronephrosis or mass lesion is seen on either side.

No evidence of suprarenal mass lesion is seen on either side.

**URINARY BLADDER:** Bladder is partially distended and appears unremarkable.

**PROSTATE:** Prostate appears normal in size and shows normal echotexture. No evidence of solid or cystic lesion.

No evidence of ascites, lymphadenopathy or bowel abnormality is seen.

**CONCLUSION:**

- **No significant abnormality detected.**

**Dr. Mitul Mevada**  
Radiology  
(Reg No-G-0152)  
(Prepared & Verified By)

**Dr. Mitul Mevada**  
Radiology  
(Reg No-G-0152)

---

Verified



**Pushya Hospital** : a unit of "Spine Clinic Ahmedabad Pvt. Ltd."

CIN : U85100GJ2013PT073614 GST : 24AASCS7532G1Z1

GF to G7, Dream Icon, 32, Sardar Patel Nagar, Opp. ABC-1, Ellisbridge,  
Ahmedabad - 380006 - Gujarat - India

Phone : 079-71234567 / 568 Mo.- +91 9904989966

Website - www.pushya.org | E-Mail - info@pushya.org

<b>Patient Name</b>	<b>:: MR. HARSH B SOLANKI</b>	<b>Bill No.</b>	<b>:: OPB123997</b>
<b>Age &amp; Sex</b>	<b>:: 34Y 2M 15D /M</b>	<b>Bill Date</b>	<b>:: 30/06/2023 03:39 PM</b>
<b>Reg No.</b>	<b>:: REG-9409</b>	<b>Report Date</b>	<b>:: 30/06/2023 03:48 PM</b>
<b>Referred By</b>	<b>::</b>	<b>Bed Catg./No</b>	<b>:</b>

X-Ray CHEST P/A

**X-RAY CHEST PA**

Both lung fields show normal broncho-vascular markings.

No evidence of infiltration, consolidation or mass lesion is seen.

Cardiac size appears within normal limit.

Trachea and mediastinal soft tissue shadow appear unremarkable.

Both C.P. angles and both domes of diaphragm appear normal.

Bony thorax under vision appears normal.

\*ATEL

**Dr. Mitul Mevada**  
Radiology  
(Reg No-G-0152)  
(Prepared & Verified By)

**Dr. Mitul Mevada**  
Radiology  
(Reg No-G-0152)