

MRS AYODA Renny

76

Measurement Results:

QRS	100 ms
QT/QTcB	408 / 463 ms
PR	134 ms
P	110 ms
RR/PP	778 / 730 ms
RP/ORS/T	-45 / 60 / 70 degrees
TD/QTcB/D	44 / 50 ms
ok/low	11 mV

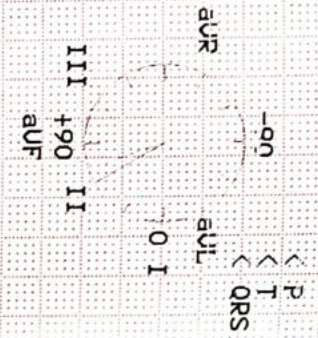

Interpretation:  
 R/S Inversion area between V5 and V6  
 probably normal ECG

60815  
 19-10-02



Unconfirmed report.

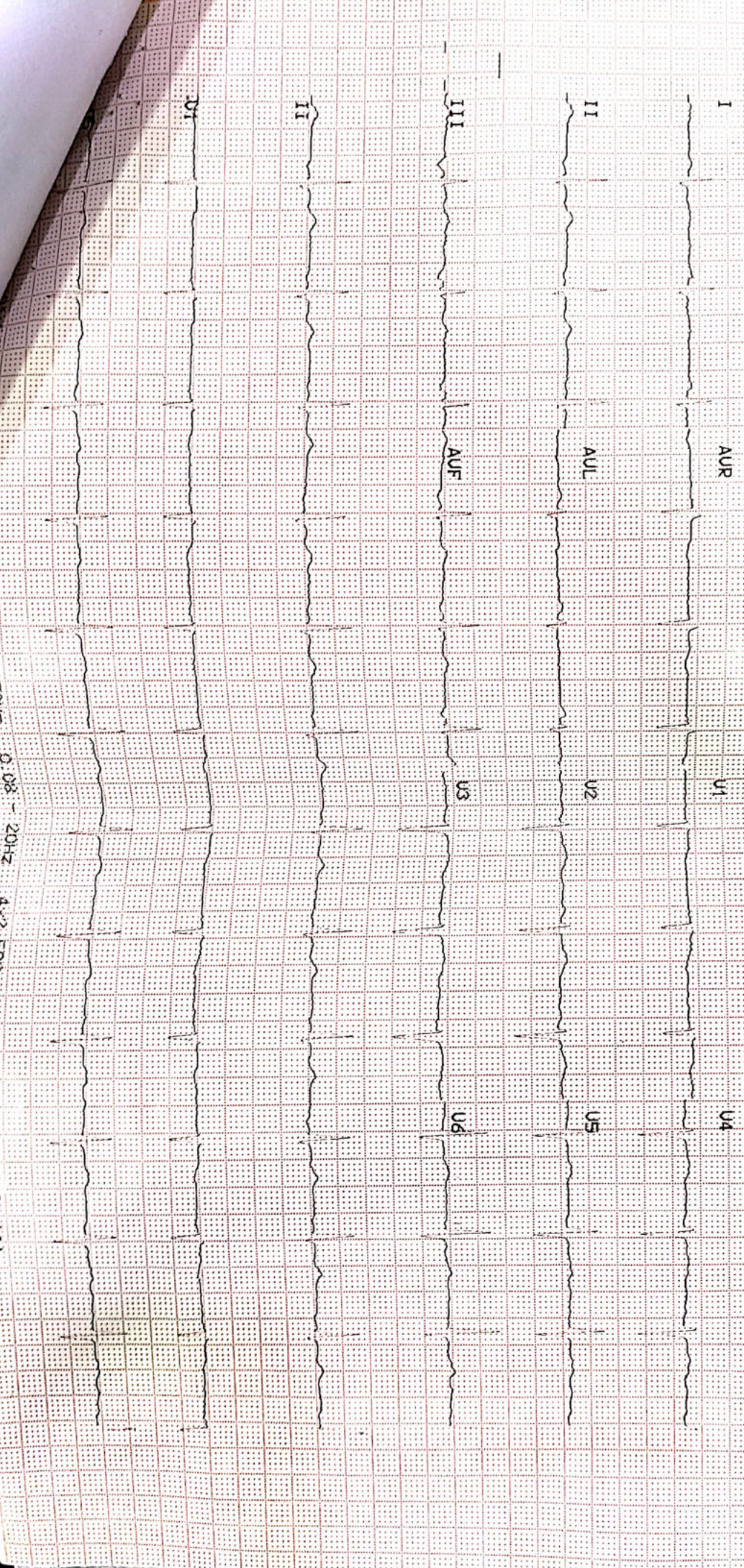



Mr. Renu; 60yr.

19/10/22

- JLN done 9yrs back (for fibroid uterus)
- No gynec issue

Adv.

Evaluation of ovaries on USG





we treat...HE CURES

# Metro Hospital & Heart Institute

(A unit of Sunhill Hospital Private Limited)

OPD CONSULTATION

Patient Name Renu Arora Age/Sex 60yr/f Reg. No. MMWD/2021020600

Doctor's Name Dr. Naman Aggarwal

Date 19/10/2022 Time 10:10

## DENTAL EXAMINATION

→ TEETH STATUS = Normal

- MISSING - N/A
- DECAYED - N/A

→ ORAL HYGIENE STATUS = Average

- STAINS - Good oral hygiene
- CALCULUS - x

DR NAMAN AGGARWAL  
 B.D.S  
 SENIOR DENTAL CONSULTANT  
 Reg. No.-11K-0203  
 Metro Hospital & Heart Institute  
 Sidcul Haridwar, UK, Pin No.- 249403



we treat...HE CURES

# Metro Hospital & Heart Institute

(A unit of Sunhill Hospital Private Limited)

OPD CONSULTATION

Patient Name Renu Arora Age/Sex 60/f Reg. No. ....

Doctor's Name dr Subhoj

Date 19/10/22 Time .....

## OPHTHALMIC EXAMINATION

### VISION

#### DISTANCE VISION-

Rt 6/6P

Lt 6/6P

#### NEAR VISION-

Rt N/6

Lt N/6

#### COLOUR VISION

← Normal

### EYE EXAMINATION

Cornea

Ant Chamber

Pupil

Fundus Examination

← W.N.C

#### ADVICE-



## Pathology Report

(A unit of Sunhill Hospitals Private Limited)  
(ISO & NABH Certified)

Name : Mrs. Arora Renu  
Ref. By : Dr. ANIL SINGH  
IP/OP : OP/202217458  
Sample Date : 19/10/2022  
Reporting Date: 19/10/2022

Age/Sex : 60 Y/F  
UHID : 2022020600  
Request No. : 10324358  
Sample Time : 14:20  
Reporting Time : 20:44

Test	Result	Unit	Bio. Ref.	Inter. Test Method
------	--------	------	-----------	--------------------

### Hematology

#### CBC (COMPLETE BLOOD COUNT/HAEMOGRAM)

HB	12.5	gm/dl	F - 11.5-15	
TLC	6330	/cumm	4000-11000	
DLC (WBC DIFFERENTIAL)				
NEUTROPHILS	66	%	45-75	
LYMPHOCYTES	26	%	25-45	
EOSINOPHILS	04	%	1-6	
MONOCYTES	04	%	2-8	
BASOPHILS	00	%	<<2	
RBC	4.51	million	3.5-5.5	
PCV	35.6	%	36-52	
MCV	79.0	fL	80-100	
MCH	27.0	PG	27-32	
MCHC	34.0	gm/dl	31-37	
PLATELET COUNT	2.51	lakh/cumm	1.5-4.5	
RDW	13.8	%	11.5-15	
BLOOD GROUP				
ABO	A			
Rh	POSITIVE			
ESR	20	mm/hr	20	

### Serology & Immunology

#### THYROID PROFILE

T3	1.95	nmol/L	1.70-3.10
T4	14.0	ug/dl	5.95-15.4
TSH	13.2	uIU/L	0.46-4.68

\*\*\* End of Reports \*\*\*



Checked By 

- Note:**
1. These reports are mere estimation of values at that particular time and are liable to vary/change in different conditions in different laboratories.
  2. The values are to be collaborated with clinical findings by qualified doctor and any alarming and unexpected results should be reported to Lab urgently for recheck and manual typing errors.
  3. These reports are not valid for medicolegal purposes and all doctor unsigned reports should be considered provisional only.
  4. All card based tests are screening test therefore need confirmation by other alternative test like (PCR, ELISA).



## Pathology Report

Name : Mrs. Arora Renu  
 Ref. By : Dr. ANIL SINGH  
 IP/OP : OP/202217458  
 Sample Date : 19/10/2022  
 Reporting Date: 19/10/2022

Age/Sex : 60 Y/F  
 UHID : 2022020600  
 Request No. : 10324358  
 Sample Time : 14:20  
 Reporting Time: 20:44

Test	Result	Unit	Bio. Ref.	Inter. Test Method
------	--------	------	-----------	--------------------

### Biochemistry

HBIAC	6.0	%	4.5-6.3	
BLOOD SUGAR -PP	129.0	mg/dl	70.0-140.0	
BLOOD SUGAR -FASTING	85.0	mg/dl	70.0-110.0	
LFT (LIVER FUNCTION TEST)				
BILIRUBIN INDIRECT	0.80	mg/dl	0.2-0.8	
SGOT	47.0	U/L	10-42	
SGPT	39.0	U/L	10-42	
BILIRUBIN TOTAL	1.20	mg/dl	0.2-1.0	
ALKALINE PHOSPHATASE	104.0	IU/L	28-111	
BILIRUBIN DIRECT	0.40	mg/dl	0.1-0.4	
TOTAL PROTEIN	7.4	gm/dl	6.4-8.2	
ALBUMIN	4.0	g/dl	3.5-5.0	
GLOBULIN	3.4	gm/dl	2.0-4.0	
AG RATIO	1.4			
KFT (KIDNEY FUNCTION TEST)				
UREA	26.1	mg/dl	15-45	
SODIUM	142.0	mmol/L	135-155	
CREATININE	0.81	mg/dl	0.6-1.3	
URIC ACID	3.3	mg/dl	3.0-7.6	
BUN	12.4	mg/dl	05-20	
POTASSIUM	5.0	mmol/L	3.5-5.5	
CALCIUM	10.1	mg/dl	8.5-10.5	

\*\*\* End of Reports \*\*\*

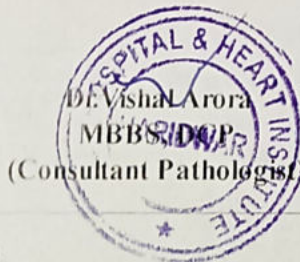

*[Signature]*  
 Checked By

Note:

1. These reports are mere estimation of values at that particular time and are liable to vary/change in different conditions in different laboratories.
2. The values are to be collaborated with clinical findings by qualified doctor and any alarming and unexpected results should be reported to Lab urgently for recheck and manual typing errors.
3. These reports are not valid for medicolegal purposes and all doctor unsigned reports should be considered provisional only.
4. All card based tests are screening test therefore need confirmation by other alternative test like (PCR, ELISA).

**Pathology Report**

 (A unit of Sunhill Hospitals Private Limited)  
 (ISO & NABH Certified)  
 CIN No.: U33201DL2006PTC156918

 Name : Mrs. Arora Renu  
 Ref. By : Dr. ANIL SINGH  
 IP/OP : OP/202217458  
 Sample Date : 19/10/2022  
 Reporting Date: 19/10/2022

 Age/Sex : 60 Y/F  
 UHID : 2022020600  
 Request No. : 10324358  
 Sample Time : 14:20  
 Reporting Time: 20:44

Test	Result	Unit	Bio. Ref. Inter. Test Method
------	--------	------	------------------------------

**Biochemistry**
**LIPID PROFILE**

TOTAL CHOLESTEROL	272.0	mg/dl	00-250.0
HDL-CHOLESTEROL	50.0	mg/dl	00-50.0
LDL	192.0	mg/dl	00-150.0
TRIGLYCERIDES	151.0	md/dl	30-150
VLDL	30.0	mg/dl	0-50
CHOL/HDL Ratio	5.4		<4.5

**Hematology**
**BLOOD GROUP**

ABO	A		
Rh	POSITIVE		
ESR	20	mm/hr	20

**Urine Examination**

URINE SUGAR	NIL
-------------	-----

\*\*\* End of Reports \*\*\*



Checked By 

**Note:**

1. These reports are mere estimation of values at that particular time and are liable to vary/change in different conditions in different laboratories.
2. The values are to be collaborated with clinical findings by qualified doctor and any alarming and unexpected results should be reported to Lab urgently for recheck and manual typing errors.
3. These reports are not valid for medicolegal purposes and all doctor unsigned reports should be considered provisional only.
4. All card based tests are screening test therefore need confirmation by other alternative test like (PCR, ELISA).

Plot No. F-1, Sector-6A, SIDCUL, Haridwar - 249 403

Emergency : +91 8191902600, Phone : 01334 - 239040 / 42 / 43, Fax : 01334 - 239043

E-mail : metroharidwar@metrohospitals.com, Website: www.metrohospitals.com

10/19/2022 10:48 PM



# METRO PATH LABS

(A unit of Sunhill Hospitals Private Limited)  
(ISO & NABH Certified)

## Pathology Report

CIN No.: U33201DL2006PTC156918

Name : Mrs. Arora Renu  
Ref. By : Dr. ANIL SINGH  
IP/OP : OP/202217458  
Sample Date : 19/10/2022  
Reporting Date: 19/10/2022

Age/Sex : 60 Y/F  
UHID : 2022020600  
Request No. : 10324358  
Sample Time : 14:20  
Reporting Time: 20:44

**Test Result Unit Bio. Ref. Inter. Test Method**

### Urine Examination

#### URINE ROUTINE ANALYSIS PHYSICAL EXAMINATION

COLOUR PALE  
YELLOW  
TRANSPARENCY CLEAR  
S. GRAVITY 1.025

#### CHEMICAL EXAMINATION

ALBUMIN NIL  
SUGAR NIL  
pH 6.5  
BLOOD NIL  
KETONE NIL

#### MICROSCOPIC EXAMINATION

PUS CELLS 1-2  
EPITHELIAL CELLS 1-2  
RBC NIL  
CRYSTALS NIL  
CAST NIL  
BACTERIA NIL  
AMORPHOUS PHOSPHATE NIL  
AMORPHOUS URATES NIL

\*\*\* End of Reports \*\*\*



*[Signature]*  
Checked By

**Note:**

1. These reports are mere estimation of values at that particular time and are liable to vary/change in different conditions in different laboratories.
2. The values are to be collaborated with clinical findings by qualified doctor and any alarming and unexpected results should be reported to Lab urgently for recheck and manual typing errors.
3. These reports are not valid for medicolegal purposes and all doctor unsigned reports should be considered provisional only.
4. All card based tests are screening test therefore need confirmation by other alternative test like (PCR, ELISA).





# Pathology Report

(A unit of Sunhill Hospitals Private Limited)  
(ISO & NABH Certified)  
CIN No.: U33201DL2006PTC156918

Name : Mrs. Arora Renu  
Ref. By : Dr. ANIL SINGH  
IP/OP : OP/202217458  
Sample Date : 19/10/2022  
Reporting Date: 19/10/2022

Age/Sex : 60 Y/F  
UHID : 2022020600  
Request No. : 10324358  
Sample Time : 14:20  
Reporting Time: 20:44

Test	Result	Unit Bio. Ref. Inter. Test Method
------	--------	-----------------------------------

## Stool Examination

### STOOL ROUTINE EXAMINATION

#### MACROSCOPIC EXAMINATION

COLOUR	YELLOWISH	-NA
CONSISTENCY	SEMI SOLID	-NA
BLOOD	ABSENT	-NIL
MUCUS	ABSENT	-NIL

#### MICROSCOPIC EXAMINATION

PUS CELLS	0-1	-NIL
RBC	NOT SEEN	-NIL
VEGETABLE CELLS	NIL	-NIL
OVA	NOT SEEN	-NIL
CYSTS	NIL	-NIL
OTHERS	NIL	-NIL

\*\*\* End of Reports \*\*\*

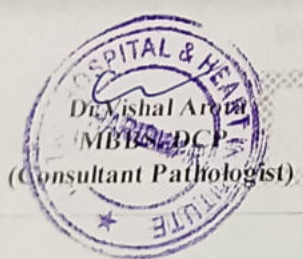

*[Signature]*  
Checked By

**Note:**

1. These reports are mere estimation of values at that particular time and are liable to vary/change in different conditions in different laboratories.
2. The values are to be collaborated with clinical findings by qualified doctor and any alarming and unexpected results should be reported to Lab urgently for recheck and manual typing errors.
3. These reports are not valid for medicolegal purposes and all doctor unsigned reports should be considered provisional only.
4. All card based tests are screening test therefore need confirmation by other alternative test like (PCR, ELISA).



## 2D ECHOCARDIOGRAPHY

Name:	Mrs. Arora Renu	UHID No:	2022020600
Age/Sex:	60Y/F	Ward:	OPD
Referred by:	Dr. Anil Singh	Date:	19/10/2022

ACOUSTIC WINDOW: Normal

### MEASUREMENTS AND CALCULATIONS

Measurements	Observed Value	Reference Value
IVS (ED)	0.9	(0.6 – 1.1 cm)
LVPW (ED)	0.9	(0.6 – 1.1 cm)
LVID (ED)	4.1	Male (3.7 – 5.5 cm) Female (3.7 – 5.2 cm)
Aortic root diameter	2.6	(2.0 – 3.7 cm)
LA dimension	3.0	Male (1.9 – 4.0 cm) Female (1.7 – 3.8 cm)
LV EF	60%	(55 – 75%)

### MORPHOLOGICAL DATA

Mitral valve	Normal	Right Atrium	Normal
Aortic valve	Normal	Right Ventricle	Normal
Tricuspid valve	Normal	PA	Normal
Pulmonary valve	Normal	IVS	Intact
		IAS	Intact

### DOPPLER STUDY

Valve	Regurges	Velocities (cm/s)	Gradients (mmHg)
Mitral	Trace	E – 51, A – 64, E/A < 1	
Aortic	Nil	Vel – 120	
Tricuspid	Trace	Vel – 447	PASP – 29
Pulmonary	Nil	Vel – 95	





# METRO

HOSPITAL & HEART INSTITUTE  
(A unit of Sunhill Hospitals Private Limited)  
(NABH & ISO 9001: 2008 Certified)

## FINAL IMPRESSION

- Normal Acoustic Window
- Normal Chambers Dimensions
- No RWMA
- LVEF~60%
- Grade I LVDD
- Trace MR, Trace TR, PASP 29 mmHg
- No pericardial effusion
- No Intracardiac clot

  
**Dr. Krishna CK**

MD, DNB (Med.), DNB (Cardiology)  
Consultant Interventional Cardiology  
Reg. No. - DMC - 47244

Metro Hospital & Heart Institute  
SIDCUL, Haridwar - 249 403 (U.K.)

**Dr. Krishna CK**  
MD, DNB (Medicine), DNB (Cardiology)  
Consultant Interventional Cardiology  
DMC Reg. No: 47244

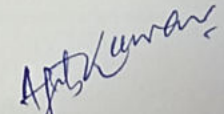
  
**Dr. Ajit Kumar**

MBBS, PGDCC  
Associate Consultant, Cardiology  
UKMC Reg. No: 7569

(Note: This document is not for medico-legal purpose)

Plot No. F-1, Sector-6A, SIDCUL, Haridwar - 249 403

Emergency : +91 8191902600, Phone : 01334 - 239040 / 42 / 43, Fax : 01334 - 239043

E-mail : metroharidwar@metrohospitals.com, Website: www.metrohospitals.com

Regd. Office : 21, Community Center, Preet Vihar, New Delhi-110092

CIN No.: U33201DL2006PTC156918

MHHI/CL/0115/Rev. No. 01

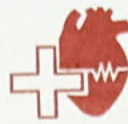

# METRO

HOSPITAL & HEART INSTITUTE

(A unit of Sunhill Hospitals Private Limited)

(NABH & ISO 9001: 2008 Certified)

## Radiology Investigation Report

Ref. No. : Mrs. Arora Renu  
By : Dr. ANIL SINGH  
OP/OP : OP/202217458  
Date : 19/10/2022

Age/Sex : 60 Y/F  
UHID NO : 2022020600  
Request No : 70209809

### USG WHOLE ABDOMEN

The diaphragm is normal in contour & respiratory excursion. There is no ascitis or lymph node mass.

Liver is normal in shape, outline & **raised echotexture**. No focal lesion of abnormal ecogenecity is seen. Intrahepat biliary radicles are not dilated. Portal vein & portal venous radicles are normal.

**Gall bladder is not visualized H/O cholecystectomy**. Common bile duct is normal in course & caliber. No calculus seen in its lumen.

Spleen & pancreas appears normal in shape, size, outline & echotexture.

Both the kidneys are normal in shape, size, outline & echotexture. Renal parenchymal thickness is normal. Corticomedullary junction is defined & is normal. There is no hydronephrosis. No echogenic renal calculus seen.

Urinary bladder is normal in contour & capacity. Bladder wall is not thick. No pathological filling defect / vesical calculus is seen in bladder. Ureterovesical junctions appear normal.

**Uterus is not visualized H/O hysterectomy.**

**IMPRESSION : Grade II fatty liver.**



DR. PRAKASH CHANDRA PANDEY  
MBBS, DMRD  
CONSULTANT RADIOLOGIST

**Note:**

- (1) Not Valid for medical-legal purposes.
- (2) This is a professional opinion based on imaging finding and not the diagnosis.
- (3) In case of any discrepancy due to machine error or typing error, please get it rectified immediately.

Plot No. F-1, Sector-6A, SIDCUL, Haridwar - 249 403

Emergency : +91 8191902600, Phone : 01334 - 239040 / 42 / 43, Fax : 01334 - 239043

E-mail : metroharidwar@metrohospitals.com, Website: www.metrohospitals.com

Regd. Office : 21, Community Center, Preet Vihar, New Delhi-110092

CIN No.: U33201DL2006PTC156918

20-Oct-22 9:36 AM

MHHI/CL/0115/Rev. No. 01



## Radiology Investigation Report

Name : Mrs. Arora Renu  
Ref. By : Dr. ANIL SINGH  
IP/OP : OP/202217458  
Date : 19/10/2022

Age/Sex : 60 Y/F  
UHID NO : 2022020600  
Request No : 70209809

### X-RAY CHEST PA View

Trachea is central.  
Bilateral hila are normal in size & density.  
Cardiac silhouette is normal.  
Bilateral lung fields are clear.  
Bilateral Costophrenic angles are normal.  
Bilateral domes of diaphragm are normal in position & contour.  
Bones and soft tissues are normal.

**IMPRESSION : Normal skiagram**

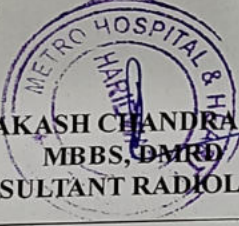
  
DR. PRAKASH CHANDRA PANDEY  
MBBS, DMRD  
CONSULTANT RADIOLOGIST

**Note:**

- (1) Not Valid for medical-legal purposes.
- (2) This is a professional opinion based on imaging finding and not the diagnosis.
- (3) In case of any discrepancy due to machine error or typing error, please get it rectified immediately.