

**Blood Pressure** : 110/70 mm of Hg

**Height** : 167 cm

**Weight** : 79 Kg

**Body Mass Index** : 28.41



**0112-0024400**  
**ACCIDENT & TRAUMA LINE**

---



Medicine Delivery at Your Doorstep Call.:  
**07720965555**

Home Sample Collection No.:

Home Physiotherapy No.:

## HEMATOLOGY

Patient Name : Mr LOKHENDRA MAHOBIA  
 Age / Sex : 33 Years / Male  
 UHID : WHN2.0000329864  
 Primary Consultant : DR. WOCKHARDT DOCTOR  
 Order No. : 7203  
 Bill No. : OCR3/23/0002222

Order Date : 04/03/2023 09:17 AM  
 Sample Collection : 04/03/2023 09:58 AM  
 Report Date : 04/03/2023 11:10 AM  
 Specimen : EDTA Blood

PARAMETER	METHOD	RESULT	UNIT	B.R.I
<b>MEDIWHEEL FULL BODY HCU MALE AND FEMALE BELOW 40</b>				
<b>Complete Blood Count (With ESR)- EDTA Blood</b>				
Haemoglobin	SLS Method	15.2	g%	11-15
Haematocrit	RBC Pulse Height Detection	46.4	%	40 - 50
MCV	Calculated	84.1	fl	83-101
MCH	Calculated	27.5	pg	27-32
MCHC	Calculated	32.8	g/dl	32-35
RBC Count	DC Detection	5.52	Million/ul	4.5-5.5
RDW-CV	Calculated	14.0	%	12-14
WBC Total Count ( TLC )	Electrical Impedance	5160	Cells/cumm	4000 - 10000
Neutrophils	Hydrodynamic Focussing And Microscopy	66	%	40-80
Lymphocytes	Hydrodynamic Focussing And Microscopy	23	%	20-40
Monocytes	Hydrodynamic Focussing And Microscopy	8	%	2-10
Eosinophils	Hydrodynamic Focussing And Microscopy	3	%	0-6
Basophils		0	%	0-2
Platelet Count	Hydrodynamic Focusing DC	265	Thou/Cumm	150-450
MPV		9.8	Calculated	9.4-12.3
Neutrophil Lymphocyte Ratio		2.86		
Blood ESR	Westergres Method	10	mm/hr	0-15



## HEMATOLOGY

Patient Name : Mr LOKHENDRA MAHOBIA  
 Age / Sex : 33 Years / Male  
 UHID : WHN2.0000329864  
 Primary Consultant : DR. WOCKHARDT DOCTOR  
 Order No. : 7203  
 Bill No. : OCR3/23/0002222

Order Date : 04/03/2023 09:17 AM  
 Sample Collection : 04/03/2023 09:58 AM  
 Report Date : 04/03/2023 11:10 AM  
 Specimen : EDTA Blood

PARAMETER	METHOD	RESULT	UNIT	B.R.I
-----------	--------	--------	------	-------

**MEDIWHEEL FULL BODY HCU MALE AND FEMALE BELOW 40****Complete Blood Count (With ESR)- EDTA Blood**

--- END OF REPORT ---

PRAKASH SHAHU  
 Verified By

  
 Dr. ALKA THOOL  
 Consultant Pathologist  
 M.B.B.S, MD PATH

Partial Reproduction of Report not permitted. This Report Relates to Sample received by Laboratory  
 \* B.R.I : BIOLOGICAL REFERENCE INTERVAL \*\* Test not in Scope of Accreditation



Patient Name : Mr LOKHENDRA MAHOBIA  
 Age / Sex : 33 Years / Male  
 UHID : WHN2.0000329864  
 Primary Consultant : DR. WOCKHARDT DOCTOR  
 Order No. : 7203  
 Bill No. : OCR3/23/0002222

Order Date : 04/03/2023 09:17 AM  
 Sample Collection : 04/03/2023 09:58 AM  
 Report Date : 04/03/2023 12:22 PM  
 Specimen : EDTA Blood

PARAMETER	METHOD	RESULT	UNIT	B.R.I
-----------	--------	--------	------	-------

**MEDIWHEEL FULL BODY HCU MALE AND FEMALE BELOW 40****Glycosylated Haemoglobin- EDTA Blood**

Glycosylated Haemoglobin	HPLC	5.6	%	Action required: 7.0-8.0% Good control: 6.5-7.0% Normal control: 4.8-6.4% Poor control: >8.0%
*stimated Mean glucose	Calculated	122.05	mg/dL	

--- END OF REPORT ---

SONAL SINGH  
Verified By

  
Dr. ALKA THOOL  
Consultant Pathologist  
M.B.B.S, MD PATH

Partial Reproduction of Report not permitted. This Report Relates to Sample received by Laboratory  
 \* B.R.I : BIOLOGICAL REFERENCE INTERVAL \*\* Test not in Scope of Accreditation



Patient Name	: Mr LOKHENDRA MAHOBIA	Order Date	: 04/03/2023 09:17 AM
Age / Sex	: 33 Years/ Male	Sample Collection	: 04/03/2023 09:58 AM
UHID	: WHN2.0000329864	Report Date	: 04/03/2023 11:45 AM
Primary Consultant	: DR. WOCKHARDT DOCTOR	Specimen	: Serum
Order No.	: 7203		
Bill No.	: OCR3/23/0002222		

PARAMETER	METHOD	RESULT	UNIT	B.R.I
<b>MEDIWHEEL FULL BODY HCU MALE AND FEMALE BELOW 40</b>				
<b>Creatinine- Serum</b>				
Creatinine	Enzymatic colorimetric	0.84	mg/dL	0.67-1.17
<b>Plasma Glucose</b>				
Random Sugar		108	mg/dl	
<b>Uric Acid- Serum</b>				
Uric Acid	Enzymatic colorimetric	6.9	mg/dL	3.4-7
Cholesterol	Colorimetric - Cholesterol Oxidase	125	mg/dL	0-200
Triglycerides	Enzymatic colorimetric	61	mg/dL	0-150
DL Cholesterol - Direct	Direct Homogenous Enzymatic Colorimetric	32		>65: No risk 45-65: Moderate risk <45: High risk
LDL-Cholesterol -Direct	Direct Homogenous Enzymatic Colorimetric	80.8	mg/dL	0-100
VLDL Cholesterol	Calculated	12.2	mg/dL	10-35
Chol/HDL Ratio		3.90		0-3
<b>Liver Function Test (L.F.T.)</b>				
Alkaline Phosphatase	Colorimetric IFCC	81	U/L	40-129



## BIOCHEMISTRY

Patient Name : Mr LOKHENDRA MAHOBIA  
 Age / Sex : 33 Years / Male  
 UHID : WHN2.0000329864  
 Primary Consultant : DR. WOCKHARDT DOCTOR  
 Order No. : 7203  
 Bill No. : OCR3/23/0002222

Order Date : 04/03/2023 09:17 AM  
 Sample Collection : 04/03/2023 09:58 AM  
 Report Date : 04/03/2023 11:45 AM  
 Specimen : Serum

PARAMETER	METHOD	RESULT	UNIT	B.R.I
<b>MEDIWHEEL FULL BODY HCU MALE AND FEMALE BELOW 40</b>				
<b>Liver Function Test (L.F.T.)</b>				
S.G.O.T (AST)	IFCC Without Pyridoxal 5 Phosphate	57	U/L	0-40
S.G.P.T (ALT)	IFCC Without Pyridoxal 5 Phosphate	80	U/L	0-50
Total Protein (Serum)	Colorimetric - Biuret Method	7.0	g/dL	6.4-8.3
Albumin, BCG	Colorimetric - Bromo-Cresol Green	4.9	g/dL	3.5-5.2
Globulin	Calculated	2.09	g/dL	1.9-3.5
Albumin/Globulin Ratio	Calculated	2.34		0.9-2
Serum Total Bilirubin	Colorimetric Diazo	0.52	mg/dL	0-1.2
Serum Direct Bilirubin	Colorimetric Diazo	0.28	mg/dL	0-0.4
Serum Indirect Bilirubin	Calculated	0.24	mg/dL	0-1

--- END OF REPORT ---

SONAL SINGH  
Verified By

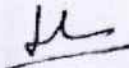
  
Dr. LAXMI LOKESH  
Consultant Pathologist  
MDPATH

Partial Reproduction of Report not permitted. This Report Relates to Sample received by Laboratory  
 \* B.R.I. : BIOLOGICAL REFERENCE INTERVAL \*\* Test not in Scope of Accreditation



## BIOCHEMISTRY

Patient Name : Mr LOKHENDRA MAHOBIA  
 Age / Sex : 33 Years / Male  
 UHID : WHN2.0000329864  
 Primary Consultant : DR. WOCKHARDT DOCTOR  
 Order No. : 7203  
 Bill No. : OCR3/23/0002222

Order Date : 04/03/2023 09:17 AM  
 Sample Collection : 04/03/2023 09:58 AM  
 Report Date : 04/03/2023 12:22 PM  
 Specimen : Serum

PARAMETER	METHOD	RESULT	UNIT	B.R.I
<b>MEDIWHEEL FULL BODY HCU MALE AND FEMALE BELOW 40</b>				
Serum Urea	Urease-GLDH	25	mg/dL	1-50
Blood Urea Nitrogen	Calculated	11.5	mg/dL	6-20

--- END OF REPORT ---

SONAL SINGH  
Verified By

  
Dr. ALKA THOOL  
Consultant Pathologist  
M.B.B.S, MD PATH

Partial Reproduction of Report not permitted. This Report Relates to Sample received by Laboratory  
 \* B.R.I : BIOLOGICAL REFERENCE INTERVAL \*\* Test not in Scope of Accreditation



Patient Name : Mr LOKHENDRA MAHOBIA  
 Age / Sex : 33 Years / Male  
 UHID : WHN2.0000329864  
 Primary Consultant : DR. WOCKHARDT DOCTOR  
 Order No. : 7203  
 Bill No. : OCR3/23/0002222

Order Date : 04/03/2023 09:17 AM  
 Sample Collection : 04/03/2023 12:39 PM  
 Report Date : 04/03/2023 01:42 PM  
 Specimen : Fluoride Plasma

PARAMETER	METHOD	RESULT	UNIT	B.R.I
<b>MEDIWHEEL FULL BODY HCU MALE AND FEMALE BELOW 40</b>				
Plasma Glucose- Post Glucose		94	mg/dL	70-140
Urine Sugar Post Prandial	Double Sequential Enzyme Reaction - GOD/ POD	NA		

--- END OF REPORT ---

SONAL SINGH  
Verified By

  
Dr. ALKA THOOL  
Consultant Pathologist  
M.B.B.S, MD PATH

Partial Reproduction of Report not permitted. This Report Relates to Sample received by Laboratory  
 \* B.R.I : BIOLOGICAL REFERENCE INTERVAL \*\* Test not in Scope of Accreditation





## DEPARTMENT OF LABORATORY MEDICINE

IMMUNOLOGY

WOCKHARDT  
HOSPITALSLIFE  
WINS  
Final Report

Patient Name : Mr LOKHENDRA MAHOBIA  
 Age / Sex : 33 Years / Male  
 UHID : WHN2.0000329864  
 Primary Consultant : DR. WOCKHARDT DOCTOR  
 Order No. : 7203  
 Bill No. : OCR3/23/0002222

Order Date : 04/03/2023 09:17 AM  
 Sample Collection : 04/03/2023 09:58 AM  
 Report Date : 04/03/2023 11:45 AM  
 Specimen : Serum

PARAMETER	METHOD	RESULT	UNIT	B.R.I
<b>MEDIWHEEL FULL BODY HCU MALE AND FEMALE BELOW 40</b>				
TOTAL T3	ECLIA	132.7	ng/dl	80-200
TOTAL T4	ECLIA	8.50	ug/dl	4.5-11.7
TSH	ECLIA	3.04	μIU/mL	0.27-4.2

--- END OF REPORT ---

PRAKASH SHAHU  
Verified By

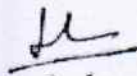
  
Dr. LAXMI LOKESH  
Consultant Pathologist  
MDPATH

Partial Reproduction of Report not permitted. This Report Relates to Sample received by Laboratory  
 \* B.R.I : BIOLOGICAL REFERENCE INTERVAL \*\* Test not in Scope of Accreditation



## WOCKHARDT HOSPITALS, NAGPUR

1643, North Ambazari Road, Nagpur - 440 010, Tel : (0712) 6624444, 6624100

Fax : (0712) 2261266 Website : www.wockhardthospitals.com

Registered Office Address :- Wockhardt Towers , BKC , Bandra (East) Mumbai 400051

CIN: U85100MH1991PLC063096

## DEPARTMENT OF LABORATORY MEDICINE

CLINICAL PATHOLOGY

WOCKHARDT  
HOSPITALSLIFE  
WINS  
Final Report

Patient Name : Mr LOKHENDRA MAHOBIA  
 Age / Sex : 33 Years / Male  
 UHID : WHN2.0000329864  
 Primary Consultant : DR. WOCKHARDT DOCTOR  
 Order No. : 7203  
 Bill No. : OCR3/23/0002222

Order Date : 04/03/2023 09:17 AM  
 Sample Collection : 04/03/2023 09:58 AM  
 Report Date : 04/03/2023 12:01 PM  
 Specimen : Urine

PARAMETER	METHOD	RESULT	UNIT	B.R.I
<b>MEDIWHEEL FULL BODY HCU MALE AND FEMALE BELOW 40</b>				
<b>Urine Routine</b>				
Physical Examination				
Colour		yellow		
Appearance		Clear		
Urinalyser (Roche UriSys 1100)				
Specific Gravity		1.020		1.003 - 1.035
Reaction ( pH )		5		
Leukocytes, microscopy		neg	/hpf	
Erythrocytes, microscopy		neg	/hpf	
Nitrite, urinalyser		neg		
Protein, urinalyser		neg		
Glucose, urinalyzer		neg		
Ketone, urinalyser		neg		
Irobilinogen urinalyser		neg		
Billirubin uirnalyser		neg		

--- END OF REPORT ---

SONAL SINGH  
Verified By

  
Dr. ALKA THOOL  
Consultant Pathologist  
M.B.B.S, MD PATH

Partial Reproduction of Report not permitted This Report Relates to Sample received by Laboratory  
 \* B.R.I. BIOLOGICAL REFERENCE INTERVAL \*\* Test not in Scope of Accreditation



## WOCKHARDT HOSPITALS, NAGPUR

1643, North Ambazari Road, Nagpur - 440 010. Tel : (0712) 6624444, 6624100

Fax : (0712) 2261266 Website : www.wockhardthospitals.com

Registered Office Address : Wockhardt Towers , BKC , Bandra (East) Mumbai 400051

CIN: U85100MH1991PLC063096

Patient Name : Mr LOKHENDRA MAHOBIA  
Age/Sex : 33 Yrs / Male  
UHID : WHN2.0000329864  
Reporting Date : 04/03/2023 01:08 PM  
Bill No. : OCR3/23/0002222  
Order Date : 04/03/2023 09:17 AM  
Referred by : DR. SELF SELF  
Order No. : 2731

CHEST X-RAY PA VIEW :

Both lung fields are clear.

The costophrenic angles and domes of diaphragm appear normal.

No hilar or mediastinal lesion seen.

Cardiac silhouette is within normal limits.

Visualised bony thorax and soft tissues appear normal.

Impression:

Normal Chest X-Ray.



Dr. NITIN DEVKATE  
M.B.B.S., M.D.  
RADIOLOGIST



WOCKHARDT HOSPITALS, NAGPUR

1643, North Ambazari Road, Nagpur - 440 010. Tel : (0712) 6624444, 6624100

Fax : (0712) 2261266 Website : www.wockhardthospitals.com

Registered Office Address :- Wockhardt Towers , BKC , Bandra (East) Mumbai 400051

CIN: U85100MH1991PLC063096

Patient Name : Mr LOKHENDRA MAHOBIA  
Age/Sex : 33 Yrs / Male  
UHID : WHN2.0000329864  
Reporting Date : 04/03/2023 11:45 AM  
Bill No. : OCR3/23/0002222

Order Date : 04/03/2023 09:17 AM  
Referred by : DR. SELF SELF  
Order No. : 2731

## USG ABDOMEN WITH PELVIS :

Real time sonography of the abdomen and pelvis was performed using the 3.5 MHz transducer.

The liver is normal in size and shows moderate increased echogenicity suggesting fatty infiltration. No focal parenchymal lesion noted.

Intrahepatic biliary tree and venous radicles are normal.

The portal vein and CBD appear normal in course and calibre.

The gall bladder is normal in size with a normal wall thickness and there are no calculi noted within.

The pancreas is normal in size and echotexture. No evidence of focal lesion or calcification or duct dilatation seen.

The spleen is normal in size and echotexture.

Both kidneys are normal in size, position and echogenicity.

Cortical thickness and corticomedullary differentiation are normal.

No hydronephrosis or calculi noted.

The bladder is normal in contour, capacity and wall thickness. No vesical calculi noted.

The prostate measures 20 cc in volume. It is normal in size and homogenous in echotexture.

There is no evidence of ascites.

## Impression :

Grade II fatty infiltration of liver.

Dr. NITIN DEVKATE  
M B.S., M.D.  
RADIOLOGIST



WOCKHARDT HOSPITALS, NAGPUR

1643, North Ambazari Road, Nagpur - 440 010. Tel : (0712) 6524444, 6624100

Fax : (0712) 2261266 Website : www.wockhardthospitals.com

Registered Office Address :- Wockhardt Towers , BKC , Bandra (East) Mumbai 400051

CIN: U85100MH1991PLC063096

**2D ECHOCARDIOGRAPHY & DOPPLER REPORT**

---

**Name** : Mr. Lokendra Mohobia                      **Age / Sex** : 34 yrs / Male  
**Done by** : Dr. Dinesh Padole                      **Date** : March 04, 2023  
**UHID NO** : 329864                                      **OPD**

---

**2D Echo** :

**CHAMBERS** → Normal in size  
**RWMA** → No RWMA  
**LVEF** → 61 %  
**VALVES** → Valves are normal structurally  
**SEPTAE** → Intact  
**PERICARDIUM** → No pericardial effusion  
**CLOTS/VEGETATIONS** → Absent  
**IVC** → Normal

**DOPPLER**

**E < A**  
**Flow across valves** → Normal

**CONCLUSION :**

Good LV systolic function  
LVEF – 61 %  
No regional wall motion abnormality is present  
Grade I diastolic dysfunction  
No pulmonary hypertension

**Dr. Dinesh Padole**  
**MBBS, MD (Gen. Med.), DNB (Cardiology)**  
**Consultant – Interventional Cardiologist**



**WOCKHARDT HOSPITALS, NAGPUR**

1643, North Ambazari Road, Nagpur - 440 010, Tel : (0712) 6624444, 6624100

Fax : (0712) 2261266 Website : www.wockhardt-hospitals.com

Registered Office Address :- Wockhardt Towers, BKC, Bandra (East) Mumbai 400051

CIN: U85100MH1991PLC063096

mr lokendra

04-Mar-23 10:35:23 AM

Rate 81 . Age not entered, assumed to be 50 years old for purpose of ECG interpretation  
 . Sinus rhythm.....normal P axis, V-rate 50- 99  
 . Baseline wander in lead(s) V1, V2, V5

PR 138  
 QRSD 83  
 QT 332  
 QTC 386

--AXIS--

P 68  
 QRS 29  
 T 33

- NORMAL ECG -

12 Lead, Standard Placement

Unconfirmed Diagnosis

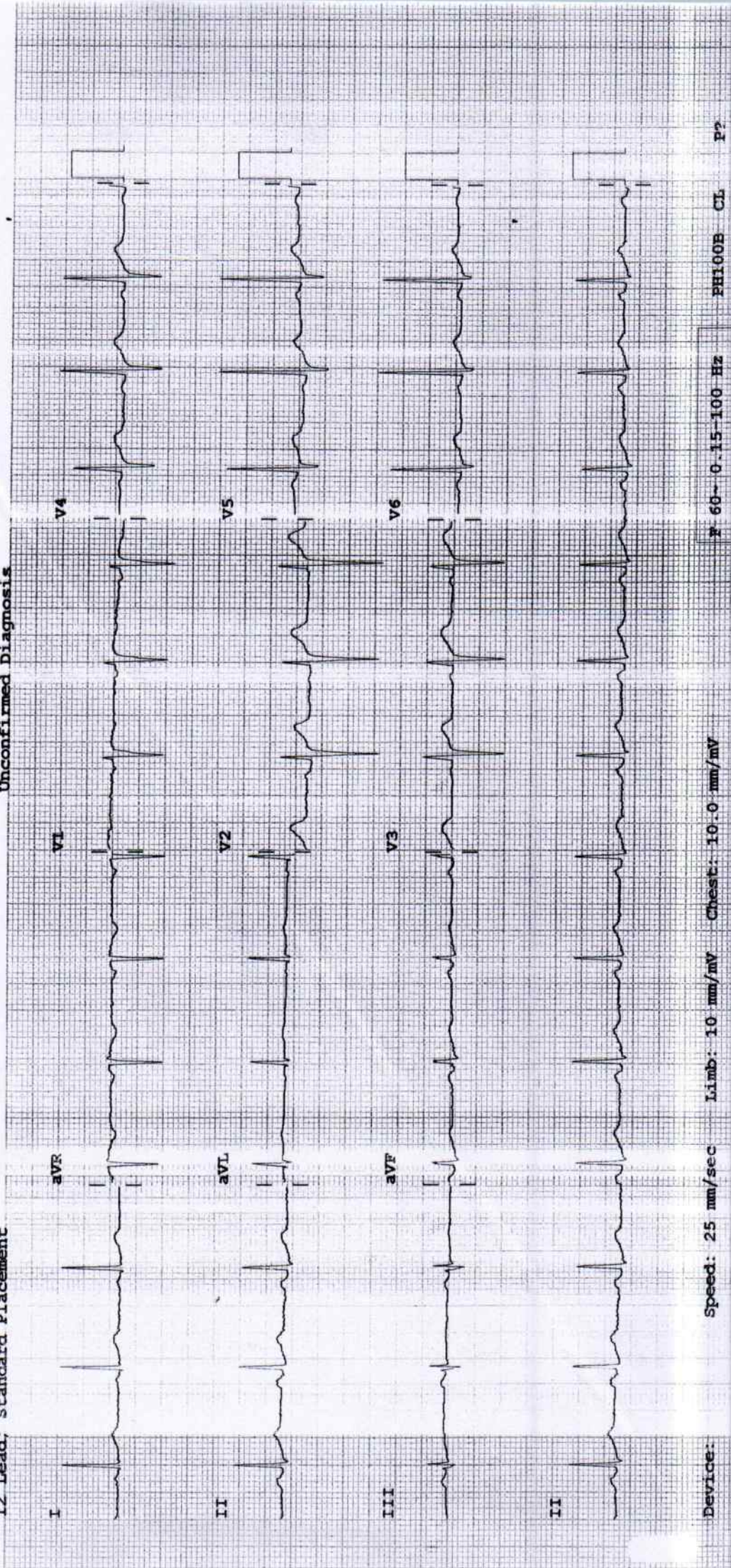

Device: Speed: 25 mm/sec Limb: 10 mm/mV Chest: 10.0 mm/mV

F 60-0.15-100 Hz

PH100B CL P2

M 3708A

Name : *lokendra mahabre* Age/ Sex : yrs / Date: *04/3/23*

**Fundus Examination**  
**(Direct Ophthalmoscopy)**

	Right	Left
<b>Media</b>	<i>Cu</i>	<i>Cu</i>
<b>Optic Disc</b>		
Colour		
Size		
Shape		
Margin		
NRR	<i>0.3/1</i>	<i>0.3/1</i>
C:D		
<b>Blood Vessels</b>		
A:V ratio		
Abnormalities	<i>Arterial narrowing</i>	
<b>Macula</b>		
FR	<i>+</i>	<i>+</i>
Abnormalities		
<b>Periphery</b>		
<b>Impression</b>	<i>(BCS) fundus HTR Cu I</i>	

*le*

**Dr. NITIN DHOK**  
9096377550  
Consultant Ophthalmology



**WOCKHARDT HOSPITALS, NAGPUR**

1643, North Ambazari Road, Nagpur - 440 010, Tel : (0712) 6624444, 6624100

Fax : (0712) 2261266 Website : www.wockhardthospitals.com

Registered Office Address :- Wockhardt Towers, BKC, Bandra (East) Mumbai 400051

CIN: U85100MH1991PLC063096