

Name : Mr. VIJAY NAI (52 /M)
 Address : BOB, AHMEDABAD, AHMEDABAD, GUJARAT, INDIA
 Examined by : Dr .AHC DOCTOR
 Package : MEDIWHEEL-FULL BODY CHK-ABOVE40-MALE

Date : 05/02/2023

UHID : AHCC.0000126977

AHC No : AHCCA4423



CHIEF COMPLAINTS

For Annual health checkup
 No specific complaints

Coronary artery disease - none
 Cancer - None

PRESENT KNOWN ILLNESS

No history of - Diabetes mellitus, Hypertension, Thyroid disorder, Asthma

PHYSICAL EXAMINATION



General
 Height - 170
 Weight - 85
 BMI - 29.41
 Pallor - No
 Oedema - no

Past medical history

Covid 19 - No

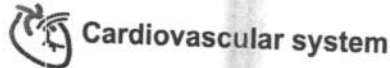

Cardiovascular system
 Heart rate (Per minute) - 85
 Rhythm - Regular
 Systolic(mm of Hg) - 153
 Diastolic(mm of Hg) - 98
 Heart sounds - S1S2+

Surgical history

Surgical history - Nil

Respiratory system

Breath sounds - Normal vesicular breath sounds

Personal history

Ethnicity - Indian Asian
 Marital status - Married
 No. of children - 1
 Male - 1
 Profession - corporate employed
 Diet - Vegetarian
 Alcohol - does not consume alcohol
 Smoking - No
 Chews tobacco - Yes
 Chews tobacco since - 20 yrs
 Physical activity - Mild
 - level ground walking



Abdomen
 Organomegaly - No
 Tenderness - No

Family history

Father - alive
 Aged - 82
 Mother - alive
 Aged - 78
 Brothers - 1
 Sisters - 2
 Hypertension - mother

Printed By : MUKTA S ADALTI



Name : Mr. VIJAY NAI (52 /M)

UHID : AHCC.0000126977

Date : 05/02/2023

Package : MEDIWHEEL-FULL BODY CHK-ABOVE40-MALE

AHC No : AHCCA4423



 Apollo HOSPITALS

URINE FOR ROUTINE EXAMINATION

Test Name	Result	Unit	Level	Range
Specific Gravity	1.005			
Colour:	Pale-Yellow			
Transparency:	Clear			
pH	6			
Protein :	Nil			
Sugar:	Nil			
Blood:	Negative			
Ketone	Absent			
Bile Pigments:	Absent			
Urobilinogen	Normal	E.U./d L		
Nitrite	Negative			
Pus Cells	Occasional		0-5	
RBC	Nil	/hpf	0-5/hpf	
Epithelial Cells	Occasional			
Casts:	Absent			
Crystals:	Absent			
Note	05/02/2023			

Eosinophils	04	%	●	01-06
Basophils	00	%	●	0-1
Platelet Count (Impedance)	267000	/cu mm	●	150000-450000
MPV (Calculated)	6.3 *	fl	●	7-11
ERYTHROCYTE SEDIMENTATION RATE (ESR) (Automated/ optic-electronic)	47 *	mm/1st hr	●	0-15

BLOOD GROUPING AND TYPING (ABO and Rh)

Test Name	Result	Unit	Level	Range
BLOOD GROUP:	O Positive			

LFT (LIVER FUNCTION TEST)

Test Name	Result	Unit	Level	Range
ALT(SGPT) - SERUM / PLASMA	17	U/L	●	0-50
ALKALINE PHOSPHATASE - SERUM/PLASMA	117	U/L	●	Adult(Male): 40 - 129
AST (SGOT) - SERUM	19	U/L	●	> 1 year Male : <40
Total Bilirubin	0.37	mg/dL	●	0.300-1.200
Direct Bilirubin	0.137	mg/dL	●	Upto 0.3 mg/dl

COMPLETE BLOOD COUNT WITH ESR

Test Name	Result	Unit	Level	Range
Hemoglobin (Photometric Measurement)	13.8	gm%	●	13.0-17.0
Packed cell volume(Calculated)	41.2	%	●	40-50
RBC COUNT (Impedance)	4.18 *	Million/ ul	●	4.5-5.9
MCV (From RBC Histogram)	98.4	fl	●	80-100
MCH(Calculated)	32.9 *	pg	●	27-32
MCHC(Calculated)	33.4	%	●	31-36
RDW(Calculated)	13.7	%	●	11.5-14.5
WBC Count (Impedance)	5900	/cu mm	●	4000-11000
Neutrophils	64	%	●	40-75
Lymphocytes	23	%	●	20-40
Monocytes	09	%	●	2-10

● Within Normal Range

● Borderline High/Low

● Out of Range

Page 2 of 7

For Enquiry/Appointments Contact +91 76988 15003 / +91 79 66701880

Apollo Hospitals International Limited

 Plot No. -1A, Bhat, GIDC, Gandhinagar, Gujarat - 382428, India.
 Phone : +91 79 66701800 | Fax No. : +91 79 66701843
 E-mail : info@apolloahd.com | www.ahmedabad.apollohospitals.com

Apollo Hospitals - City Centre (NON NABH-JCI)

 1, TulsiBaag Society, Nr. Parimal Garden, Ahmedabad.
 Phone : +91 79 66305800 / 01 or +91 76988 15148
 E-mail : infoahcc@apolloahd.com

Regd. Office

 19, Bishop Gardens, R.A. Puram, Chennai - 600 028
 CIN No. : U85110TN1997PLC039016 | GSTin : 24AAABCA4150H225
 For online appointment : www.askapollo.com

The Emergency Specialist



 Saving time. Saving lives.

For online appointment : www.askapollo.com

Keep the records carefully and bring them along during your next visit to our Hospital

Name : Mr. VIJAY NAI (52 /M)
 Package : MEDIWHEEL-FULL BODY CHK-ABOVE40-MALE

UHID : AHCC.0000126977

Date : 05/02/2023
 AHC No : AHCCAH4423
Apollo
 HOSPITALS

Indirect Bilirubin 0.23 mg/dL ●
 1 Day ≤5.1 mg/dL
 2 Days ≤7.2 mg/dL
 3-5 Days ≤10.3 mg/dL
 6-7 Days ≤8.4 mg/dL
 8-9 Days ≤6.5 mg/dL
 10-11 Days ≤4.6 mg/dL
 12-13 Days ≤2.7 mg/dL
 14 Days - 9 Years 0.2-0.8 mg/dL
 10-19 Years 0.2-1.1 mg/dL
 ≥20 Years 0.2-1.2 mg/dL

GLYCOSYLATED HEMOGLOBIN (HBA1C) - WHOLE BLOOD

Test Name	Result	Unit	Level	Range
Glycosylated Hemoglobin (HbA1c)	5.55	%	●	Normal < 5.7
				%Increased risk for Diabetes 5.7 - 6.4%
				Diabetes >= 6.5%
				Monitoring criteria for Diabetes Mellitus <7.0 : Well Controlled Diabetes 7.1 – 8.0 : Unsatisfactory Control > 8.0 : Poor Control & Needs Immediate Treatment

CREATININE - SERUM / PLASMA

Test Name	Result	Unit	Level	Range
CREATININE - SERUM / PLASMA	0.91	mg/dL	●	Adult Male: 0.6 - 1.3

LFT (LIVER FUNCTION TEST)

Test Name	Result	Unit	Level	Range
GGTP: GAMMA GLUTAMYL TRANSPEPTIDASE - SERUM	20	U/L	●	Male : 10 - 71 Female : 6 - 42

GLUCOSE - SERUM / PLASMA (FASTING)

Test Name	Result	Unit	Level	Range
Glucose - Plasma (Fasting)	90	mg/dL	●	70 - 100 : Normal 100 - 125 : Impaired Glucose Tolerance >= 126 : Diabetes Mellitus

GLUCOSE - SERUM / PLASMA (POST PRANDIAL) - PPBS

Test Name	Result	Unit	Level	Range
Glucose - Plasma (Post Prandial)	122	mg/dL	●	70-140

● Within Normal Range ● Borderline High/Low ● Out of Range

Name : Mr. VIJAY NAI (52 /M)

UHID : AHCC.0000126977

Date : 05/02/2023

Package : MEDIWHEEL-FULL BODY CHK-ABOVE40-MALE

AHC No : AHCCA4423



Organization is Accredited by International

Glycosylated Hemoglobin (HbA1c)

5.55 % ● Normal < 5.7

%Increased risk for Diabetes 5.7 - 6.4%
Diabetes >= 6.5%

Monitoring criteria for Diabetes Mellitus <7.0 : Well Controlled Diabetes 7.1 - 8.0 : Unsatisfactory Control > 8.0 : Poor Control & Needs Immediate Treatment

TOTAL T4: THYROXINE - SERUM 8* ug/dL ● 5.1 - 14.1

TSH: THYROID STIMULATING HORMONE - SERUM 15.97* μIU/mL ● 14-120 years : 0.27 - 4.20

URIC ACID - SERUM

Test Name	Result	Unit	Level	Range
URIC ACID - SERUM	6.0	mg/dL	●	Male : 3.4-7.0 Female : 2.4-5.7

PROSTATIC SPECIFIC ANTIGEN (PSA TOTAL) - SERUM

Test Name	Result	Unit	Level	Range
PROSTATIC SPECIFIC ANTIGEN (PSA TOTAL) - SERUM	1.0	ng/mL	●	0.0-4.0

BUN (BLOOD UREA NITROGEN)

Test Name	Result	Unit	Level	Range
BUN (BLOOD UREA NITROGEN)	7	mg/dL	●	6-20
UREA - SERUM / PLASMA	16	mg/dL	●	15 - 50

LIPID PROFILE - SERUM

Test Name	Result	Unit	Level	Range
Total Cholesterol	205*	mg/dl	●	0 - 200 : Desirable 200 - 240 : Borderline High 240 - 280 : High > 280 : Very High
Triglycerides - Serum	102	mg/dL	●	0-150

Mean Blood Sugar 113

LFT (LIVER FUNCTION TEST)

Test Name	Result	Unit	Level	Range
PROTEIN TOTAL - SERUM / PLASMA	7.93	g/dL	●	6.00-8.00
PROTEIN TOTAL - SERUM / PLASMA	7.93	g/dL	●	6.00-8.00
ALBUMIN - SERUM	4.58	g/dL	●	Adult(18 - 60 Yr): 3.5 - 5.2
ALBUMIN - SERUM	4.58	g/dL	●	Adult(18 - 60 Yr): 3.5 - 5.2
Globulin-Serum/Plasma	3.3		●	2.20-4.20
Globulin-Serum/Plasma	3.3		●	2.20-4.20
A/G ratio	1.4		●	1.00-2.00
A/G ratio	1.4		●	1.00-2.00

THYROID PROFILE (T3,T4 AND TSH)

Test Name	Result	Unit	Level	Range
TOTAL T3: TRI IODOTHYRONINE - SERUM	1.0	ng/mL	●	0.8 - 2.0

● Within Normal Range ● Borderline High/Low ● Out of Range

Name : Mr. VIJAY NAI (52 /M)

UHID : AHCC.0000126977

Date : 05/02/2023

Package : MEDIWHEEL-FULL BODY CHK-ABOVE40-MALE

AHC No : AHCCAH4423



HDL CHOLESTEROL - SERUM / PLASMA (Direct Enzymatic Colorimetric)	39 *	mg/dL ●	< 40 : Major risk factor for heart disease 40 - 59 : The higher The better. >=60 : Considered protective against heart disease
LDL Cholesterol (Direct LDL)	149 *	mg/dL ●	100 : Optimal 100-129 : Near Optimal 130-159 : Borderline High 160-189 : High >=190 : Very High
VLDL CHOLESTEROL	20	●	< 40 mg/dl
C/H RATIO	5 *	●	0-4.5

USG WHOLE ABDOMEN

Normal study.

X-RAY CHEST PA

NORMAL STUDY.

INVESTIGATIONS NOT DONE / NOT YET REPORTED / NOT
PART OF PACKAGE(LAB,RADIOLOGY & CARDIOLOGY)

Haematology

URINE GLUCOSE(FASTING)

STOOL ROUTINE

URINE GLUCOSE(POST PRANDIAL)

CARDIOLOGY

ECHO/TMT

ECG

● Within Normal Range ● Borderline High/Low ● Out of Range



Name : Mr. VIJAY NAI (52 /M)

UHID : AHCC.0000126977

Date : 05/02/2023

Package : MEDIWHEEL-FULL BODY CHK-ABOVE40-MALE

AHC No : AHCCAH4423



Executive Summary



BODY WEIGHT 85 KG, IDEAL BODY WEIGHT 70 KG
ECG- NORMAL SINUS RHYTHM
TMT- TEST IS NEGATIVE FOR EXERCISE TIME , AND WORKLOAD METS
CHEST X-RAY- NORMAL
USG ABDOMEN- NORMAL
EYE- NORMAL

Wellness Prescription

Advice On Diet :-



BALANCED DIET
LOW FAT DIET
LOW CARBOHYDRATE DIET

Advice On Physical Activity :-



REGULAR 30 MINUTES WALK FOR HEALTH AND 60 MINUTES FOR WEIGHT REDUCTION
DO YOGA AND MEDITATION
MAINTAIN WEIGHT BETWEEN 68 - 73 KG

Medications

THYRONORM 50MCG TAB 120'S (THYROXINE SODIUM) OD Oral before breakfast 3 Month(s) 1 HR BEFORE BREAKFAST



Printed By : MUKTA S ADALTI

Note :- The Health Check-up examinations and routine investigations have certain limitations and may not be able to detect all the diseases. Any new or persisting symptoms should be brought to the attention of the Consulting Physician. Additional tests, consultations and follow up may be required in some cases.

Name : Mr. VIJAY NAI (52 /M)

UHID : AHCC.0000126977

Date : 05/02/2023

Package : MEDIWHEEL-FULL BODY CHK-ABOVE40-MALE

AHC No : AHCCAH4423



Organization is Accredited
by Joint Commission International

Medications

Drug Name	Strength Dosage	Frequency	Route of Admin	Relationship with Meal	Duration	Indication
THYRONORM 50MCG TAB 120'S(THYROXINE SODIUM)		OD	Oral	before breakfast	3 Month(s)	1 HR BEFORE BREAKF AST



AHC Physician Consultant Internal Medicine



Organization is Accredited
by Joint Commission International

DEPARTMENT OF BIOCHEMISTRY AND IMMUNOLOGY



Name : Mr. VIJAY NAI
 UHID : AHCC.0000126977 / AHCCAH4423
 SIN \ LRN : 3731590 \ 3731592 \ 3731591 \ 3731596 \
 Specimen : Serum
 Ref Doctor : DR. MHC

Age : 52Yr 3Mth 27Days Gender : Male
 W/BNo/RefNo : AHC



Collected on : 05-FEB-2023 09:55:06 AM Received on : 05-FEB-2023 10:40:40 AM Reported on : 05-FEB-2023 06:55:06 PM

MEDIWHEEL-FULL BODY CHK-ABOVE40-MALE

TEST NAME	RESULT	BIOLOGICAL REFERENCE INTERVALS	UNITS
GLUCOSE - SERUM / PLASMA (FASTING) (Hexokinase)	90	70 - 100 : Normal 100 - 125 : Impaired Glucose Tolerance ≥ 126 : Diabetes Mellitus	mg/dL
ALT(SGPT) - SERUM / PLASMA (UV without P5P)	17	Adult Male : < 45	U/L
ALKALINE PHOSPHATASE - SERUM/PLASMA (PNP AMP BUFFER)	117	Adult(Male): 40 - 129	U/L
AST (SGOT) - SERUM (UV without P5P)	19	> 1 year Male : <40	U/L
BILIRUBIN (DIRECT/INDIRECT/TOTAL) - SERUM (Diazotization)			
Bilirubin Total	0.37	0-1 days : 0 - 6mg/dl 1-2 days : 0 - 8mg/dl 2-5 days : 0 - 12mg/dl 5days - 4 months : 0.3 -1.2mg/dl	mg/dL
Direct Bilirubin	0.137	>4 months : 0.3-1.2 mg/dl	mg/dL
Indirect Bilirubin	0.23	Upto 0.3 mg/dl 1 Day ≤5.1 mg/dL 2 Days ≤7.2 mg/dL 3-5 Days ≤10.3 mg/dL 6-7 Days ≤8.4 mg/dL 8-9 Days ≤6.5 mg/dL	mg/dL

For Enquiry/Appointments Contact +91 76988 15003 / +91 79 66701880

Apollo Hospitals International Limited
 Plot No. -1A, Bhat, GIDC, Gandhinagar, Gujarat - 382428, India.
 Phone : +91 79 66701800 | Fax No. : +91 79 66701843
 E-mail : info@apolloahd.com | www.ahmedabad.apollohospitals.com

Apollo Hospitals - City Centre (NON NABH-JCI)
 1, TulsiBaag Society, Nr. Parimal Garden, Ahmedabad.
 Phone : +91 79 66305800 / 01 or +91 76988 15148
 E-mail : infoahcc@apolloahd.com

Regd. Office
 19, Bishop Gardens, R.A. Puram, Chennai - 600 028
 CIN No. : U85110TN1997PLC039016 | GSTin : 24AABCA4150H225
 For online appointment : www.askapollo.com

The Emergency Specialist



For online appointment : www.askapollo.com
 Keep the records carefully and bring them along during your next visit to our hospital.



Organization is Accredited
by Joint Commission International

DEPARTMENT OF BIOCHEMISTRY AND IMMUNOLOGY



Name : Mr. VIJAY NAI
 UHID : AHCC.0000126977 / AHCCAH4423
 SIN \ LRN : 3731590 \ 3731592 \ 3731591 \ 3731596 \
 Specimen : 1600336 Serum
 Ref Doctor : DR. MHC

Age : 52Yr 3Mth 27Days Gender : Male
 W/BNo/RefNo : AHC



Collected on : 05-FEB-2023 09:55:06 AM Received on : 05-FEB-2023 10:40:40 AM Reported on : 05-FEB-2023 06:55:06 PM

CREATININE - SERUM / PLASMA (Alkaline picrate - kinetic rate blanked)	0.91	10-11 Days ≤4.6 mg/dL 12-13 Days ≤2.7 mg/dL 14 Days - 9 Years 0.2-0.8 mg/dL 10-19 Years 0.2-1.1 mg/dL ≥20 Years 0.2-1.2 mg/dL Adult Male: 0.6 - 1.3	mg/dL
GGTP: GAMMA GLUTAMYL TRANSPEPTIDASE - SERUM (IFCC)	20	Male : 10 - 71 Female : 6 - 42	U/L
PROTEIN TOTAL - SERUM / PLASMA (Biuret)	7.93	>2 Year: 6.0 - 8.0	g/dL
ALBUMIN - SERUM	4.58	Adult(18 - 60 Yr): 3.5 - 5.2	g/dL
Globulin-Serum/Plasma	3.3	2.2 - 4.2	
A/G ratio	1.4	1.00 - 2.00	
URIC ACID - SERUM (Uridase, colorimetric)	6.0	Male : 3.4-7.0 Female : 2.4-5.7	mg/dL
BUN (BLOOD UREA NITROGEN) (Histology)	7	Adult : 6 - 20	mg/dL
UREA - SERUM / PLASMA	16	15 - 50	mg/dL
LIPID PROFILE - SERUM			
TOTAL CHOLESTEROL (CHOD POD)	205 *	0 - 200 : Desirable 200 - 240 : Borderline High 240 - 280 : High > 280 : Very High	mg/dl
TRIGLYCERIDES - SERUM (Enzymatic Endpoint)	102	Normal: <150	mg/dL



Organization is Accredited
by Joint Commission International

DEPARTMENT OF BIOCHEMISTRY AND IMMUNOLOGY



Name : Mr. VIJAY NAI
 UHID : AHCC.0000126977 / AHCCAH4423
 SIN \ LRN : 3731590 \ 3731592 \ 3731591 \ 3731596 \
 Specimen : Serum
 Ref Doctor : DR. MHC

Age : 52Yr 3Mth 27Days Gender : Male
 W/BNo/RefNo : AHC



Collected on : 05-FEB-2023 09:55:06 AM Received on : 05-FEB-2023 10:40:40 AM Reported on : 05-FEB-2023 06:55:06 PM

HDL CHOLESTEROL - SERUM / PLASMA (Direct Enzymatic Colorimetric)	39 *	High: 150 - 199 Hypertriglyceridemic: 200 - 499 Very High: >=500 < 40 : Major risk factor for heart disease 40 - 59 : The higher The better. >=60 : Considered protective against heart disease	mg/dL
LDL CHOLESTEROL - SERUM / PLASMA (Direct LDL)	149 *	< 100 : Optimal 100-129 : Near Optimal 130-159 : Borderline High 160-189 : High >=190 : Very High	mg/dL
VLDL CHOLESTEROL (Calculated)	20	< 40 mg/dl	
C/H RATIO (Calculated)	5 *	< 4.5	
GLUCOSE - SERUM / PLASMA (POST PRANDIAL) - PPBS (Hexokinase)			
GLUCOSE - SERUM / PLASMA (POST PRANDIAL)	122	70 - 140	mg/dL
GLYCOSYLATED HEMOGLOBIN (HBA1C) - WHOLE BLOOD (Immunoturbidimetric)	5.55	Normal < 5.7% Increased risk for Diabetes 5.7 - 6.4% Diabetes >= 6.5%	%



Organization is Accredited
by Joint Commission International

DEPARTMENT OF BIOCHEMISTRY AND IMMUNOLOGY



Name : Mr. VIJAY NAI
 UHID : AHCC.0000126977 / AHCCAH4423
 SIN \ LRN : 3731590 \ 3731592 \ 3731591 \ 3731596 \
 Specimen : Serum
 Ref Doctor : DR. MHC

Age : 52Yr 3Mth 27Days Gender : Male
 W/BNo/RefNo : AHC



Collected on : 05-FEB-2023 09:55:06 AM Received on : 05-FEB-2023 10:40:40 AM Reported on : 05-FEB-2023 06:55:06 PM

Monitoring criteria for Diabetes Mellitus
 <7.0 : Well Controlled Diabetes
 7.1 – 8.0 : Unsatisfactory Control
 > 8.0 : Poor Control & Needs Immediate Treatment

Mean Blood Sugar	113		
TOTAL T3: TRI IODOTHYRONINE - SERUM (Electrochemiluminescence:ECLIA)	1.0	0.8 - 2.0	ng/mL
TOTAL T4: THYROXINE - SERUM (Electrochemiluminescence:ECLIA)	8 *	5.1 - 14.1	ug/dL
TSH: THYROID STIMULATING HORMONE - SERUM (Electrochemiluminescence:ECLIA)	15.97 *	14-120 years : 0.27 - 4.20	µIU/mL
PROSTATIC SPECIFIC ANTIGEN (PSA TOTAL) - SERUM (Electrochemiluminescence:ECLIA)	1.0	Healthy Men: <= 4.0 Males: 40-49 yrs: 0 - 2.5 50-59 yrs: 0 - 3.5 60-69 yrs: 0 - 4.5 70-79 Yrs: 0 - 6.5	ng/mL

05/02/2023

For Enquiry/Appointments Contact +91 76988 15003 / +91 79 66701880

Apollo Hospitals International Limited
 Plot No. -1A, Bhat, GIDC, Gandhinagar, Gujarat - 382428, India.
 Phone : +91 79 66701880 | Fax No. : +91 79 66701843
 E-mail : info@apolloahd.com | www.ahmedabad.apollohospitals.com

Apollo Hospitals - City Centre (NON NABH-IC)
 1, TulsiBaug Society, Nr. Parimal Garden, Ahmedabad.
 Phone : +91 79 66305800 / 01 or +91 76988 15148
 E-mail : infoahcc@apolloahd.com

Regd. Office
 19, Bishop Gardens, R.A. Puram, Chennai - 600 028
 CIN No. : U85110TN1997PLC039016 | GSTIn : 24AABCA4150H2Z5
 For online appointment : www.askapollo.com

The Emergency Specialist



For online appointment : www.askapollo.com
 Keep the records carefully and bring them along during next visit



Organization is Accredited
by Joint Commission International

DEPARTMENT OF BIOCHEMISTRY AND IMMUNOLOGY



Name : Mr. VIJAY NAI
 Age : 52Yr 3Mth 27Days Gender : Male
 UHID : AHCC.0000126977 / AHCCA4423
 W/BNo/RefNo : AHC
 SIN \ LRN : 3731590 \ 3731592 \ 3731591 \ 3731596 \
 Specimen : 1600336
 Ref Doctor : DR. MHC



Collected on : 05-FEB-2023 09:55:06 AM Received on : 05-FEB-2023 10:40:40 AM Reported on : 05-FEB-2023 06:55:06 PM

Report Status:Final

* END OF REPORT *

CHECKED BY 1010782
724146

Dr. Ravish Shah

Printed On : 06-FEB-2023 12:46:04 PM

Dr. RAVISH SHAH
MD PATHOLOGY

Page 5 of 5

For Enquiry/Appointments Contact +91 76988 15003 / +91 79 66701880

Apollo Hospitals International Limited
Plot No.-1A, Bhat, GIDC, Gandhinagar, Gujarat - 382428, India.
Phone : +91 79 66701800 | Fax No. : +91 79 66701843
E-mail : info@apolloahd.com | www.ahmedabad.apollohospitals.com

Apollo Hospitals - City Centre (NON NABH-JCI)
1, TulsiBaag Society, Nr. Parimal Garden, Ahmedabad.
Phone : +91 79 66305800 / 01 or +91 76988 15148
E-mail : infoahcc@apolloahd.com

Regd. Office
19, Bishop Gardens, R.A. Puram, Chennai - 600 028
CIN No. : U85110TN1997PLC039016 | GSTin : 24AABCA4150H225
For online appointment : www.askapollo.com



For online appointment : www.askapollo.com
Keep the records carefully and bring them along during your next visit to our Hospital



Organization is Accredited
by Joint Commission International

DEPARTMENT OF CLINICAL PATHOLOGY



--

Name : Mr. VIJAY NAI Age : 52Yr 3Mth 27Days Gender : Male
 UHID : AHCC.0000126977 / AHCCA4423 W/BNo/RefNo : AHC
 SIN VLRN : 3731594 \ 1600336
 Specimen : Urine
 Ref Doctor : DR. MHC



Collected on : 05-FEB-2023 09:55:06 AM Received on : 05-FEB-2023 03:20:06 PM Reported on : 05-FEB-2023 03:23:13 PM

MEDIWHEEL-FULL BODY CHK-ABOVE40-MALE

TEST NAME	RESULT	BIOLOGICAL REFERENCE INTERVALS	UNITS
URINE FOR ROUTINE EXAMINATION : (Solubility Method)			
PHYSICAL EXAMINATION			
Specific Gravity	1.005		
Colour:	Pale-Yellow		
Transparency:	Clear		
CHEMICAL EXAMINATION			
pH	6		
Protein :	Nil		
Sugar:	Nil		
Blood:	Negative		
Ketone	Absent		
Bile Pigments:	Absent		
Urobilinogen	Normal		
Nitrite	Negative		E.U./dL
Cells:			
Pus Cells	Occasional	0-5/hpf	
RBC	Nil	0-5/hpf	
Epithelial Cells	Occasional		/hpf
Casts:	Absent		
Crystals:	Absent		
Note	05/02/2023		
Report Status:Final			

* END OF REPORT *

CHECKED BY : 1217739
717880

Printed On : 06-FEB-2023 12:46:29 PM

Dr.HARDIK KOSHTI
MD PATHOLOGY,
CONSULTANT



Organization is Accredited
by Joint Commission International

DEPARTMENT OF HAEMATOLOGY



Name : Mr. VIJAY NAI Age : 52Yr 3Mth 27Days Gender : Male
 UHID : AHCC.0000126977 / AHCCAH4423 W/BNo/RefNo : AHC
 SIN \LRN : 3731597 \ 1600336
 Specimen : Whole Blood (EDTA)
 Ref Doctor : DR. MHC



Collected on : 05-FEB-2023 09:55:06 AM Received on : 05-FEB-2023 10:40:57 AM Reported on : 05-FEB-2023 04:36:07 PM

MEDIWHEEL-FULL BODY CHK-ABOVE40-MALE

TEST NAME	RESULT	BIOLOGICAL REFERENCE INTERVALS	UNITS
COMPLETE BLOOD COUNT WITH ESR			
Hemoglobin (Photometric Measurement)	13.8	13.0 - 17.0	gm%
Packed cell volume(Calculated)	41.2	40 - 50	%
RBC COUNT (Impedance)	4.18 *	4.5 - 5.9	Million/ul
MCV (From RBC Histogram)	98.4	80 - 100	fl
MCH(Calculated)	32.9 *	27 - 32	pg
MCHC(Calculated)	33.4	31 - 36	%
RDW(Calculated)	13.7	11.5 - 14.5	%
WBC Count (Impedance)	5900	4000 - 11000	/cu mm
Differential Count (VCS Technology and Microscopy)			
Neutrophils	64	40 - 75	%
Lymphocytes	23	20 - 40	%
Monocytes	09	2 - 10	%
Eosinophils	04	01 - 06	%
Basophils	00	0 - 1	%
Platelet Count (Impedance)	267000	150000 - 450000	/cu mm
MPV (Calculated)	6.3 *	7 - 11	fl
PERIPHERAL SMEAR(Microscopy)			
ERYTHROCYTE SEDIMENTATION RATE (ESR) (Automated/ optic-electronic)	47 *	0 - 15	mm/1st hr

05/02/2023

Report Status:Final

* END OF REPORT *

CHECKED BY : 1217739
724146

First Report Printed On : 06-FEB-2023 12:37:27 AM
Printed On : 06-FEB-2023 12:46:47 PM

Dr.RAVISH SHAH
MD PATHOLOGY

For Enquiry/Appointments Contact +91 76988 15003 / +91 79 66701880

Apollo Hospitals International Limited
Plot No.-1A, Bhat, GIDC, Gandhinagar, Gujarat - 382428, India.
Phone : +91 79 66701800 | Fax No. : +91 79 66701843
E-mail : info@apolloahd.com | www.ahmedabad.apollohospitals.com

Apollo Hospitals - City Centre (NON NABH-JCI)
1, TulsiBaug Society, Nr. Parimal Garden, Ahmedabad.
Phone : +91 79 66305800 / 01 or +91 76988 15148
E-mail : infoahcc@apolloahd.com

Regd. Office
19, Bishop Gardens, R.A. Puram, Chennai - 600 028
CIN No. : U85110TN1997PLC039016 | GSTin : 24AABCA4150H225
For online appointment : www.askapollo.com





Organization is Accredited
by Joint Commission International



DEPARTMENT OF BLOOD BANK

Name : Mr. VIJAY NAI
 UHID : AHCC.0000126977 / AHCCAH4423
 SIN VLNR : 3731595 \ 1600336
 Specimen : Blood
 Ref Doctor : DR. MHC

Age : 52Yr 3Mth 27Days Gender : Male
 W/BNo/RefNo : AHC



Collected on : 05-FEB-2023 09:55:06 AM Received on : 06-FEB-2023 09:18:20 AM Reported on : 06-FEB-2023 10:34:01 AM

MEDIWHEEL-FULL BODY CHK-ABOVE40-MALE

TEST NAME RESULT

BLOOD GROUPING AND TYPING (ABO and Rh)
 BLOOD GROUP: O Positive
 Report Status:Final

* END OF REPORT *

CHECKED BY : 1012969
 717844

Printed On : 06-FEB-2023 12:47:06 PM

Dr.SANJAY GUPTA
 MBBS, DIHBT,
 CONSULTANT, BLOOD BANK

For Enquiry/Appointments Contact +91 76988 15003 / +91 79 66701880

Apollo Hospitals International Limited
 Plot No.-1A, 8th, GIDC, Gandhinagar, Gujarat - 382428, India.
 Phone : +91 79 66701800 | Fax No. : +91 79 66701843
 E-mail : info@apolloahd.com | www.ahmedabad.apollohospitals.com

Apollo Hospitals - City Centre (NON NABH-JCI)
 1, TulsiBaag Society, Nr. Parimal Garden, Ahmedabad.
 Phone : +91 79 66305800 / 01 or +91 76988 15148
 E-mail : infoahcc@apolloahd.com

Regd. Office
 19, Bishop Gardens, R.A. Puram, Chennai - 600 028
 CIN No. : U85110TN1997PLC039016 | GSTIn : 24AABCA4150H225
 For online appointment : www.askapollo.com



For online appointment : www.askapollo.com
 Keep the records carefully and bring them along during your next visit to our Hospital

APOLLO HOSPITAL - CITY CENTER

OPP. DOCTOR HOUSE, ELLISBRIDGE, AHMEDABAD

Mr. MR VIJAY NAI

Age/Sex : 52/M

Ref. by : MEDIWHEEL

Indication1 : CVS EVALUATION

Indication2 : TECH. JAYESH N SHAH

Indication3 :

ID : 126977

Ht/Wt : 85/170

Recorded : 5- 2-2023 13:07

TREADMILL TEST SUMMARY REPORT

Protocol: BRUCE PROCTOCAL

History:

Medication1 :

Medication2 :

Medication3 :

PHASE	PHASE TIME	STAGE TIME	SPEED (Km./Hr.)	GRADE (%)	H.R. (BPM)	B.P. (mmHg)	RPP X100	ST LEVEL (mm)	V5	METS
SUPINE					100	140/90	140	1.0	0.7	
STAGE 1	2:59	2:59	2.70	10.00	129	142/92	183	1.5	0.6	4.80
STAGE 2	5:59	2:59	5.40	14.00	154	148/94	227	1.5	-0.4	7.10
STAGE 3	6:29	0:29	7.40	18.00	169	154/96	260	1.3	-0.4	7.57
PEAK EXER	6:30	0:30			169	154/96	260	1.3	-0.4	7.59

RESULTS

Exercise Duration : 6:30 Minutes
 Max Heart Rate : 169 bpm 100 % of target heart rate 168 bpm
 Max Blood Pressure : 154/96 mmHg
 Max Work Load : 7.59 METS
 Reason of Termination :

IMPRESSIONS

TEST IS NEGATIVE AT MODERATE WORKLOAD
 NO ANGINA OR ARRHYTHMIA PROVOKED.
 NORMAL HEAMODYNAMIC RESPONSE
 NO GALLOP OR MURMUR HEART AT PEAK EXERCISE
 TEST TERMINATED DUE TO MHR ACHIEVED.
 TACHYCARDIA PRESENT.
 MODERATE EFFORT TOLERANCE.



Organization is Accredited
by Joint Commission International



Radiology

Patient Details : Mr. VIJAY NAI | Male | 52Yr 3Mth 27Days
UHID : AHCC.0000126977 **Patient Location:** AHC
Patient Identifier: AHCCA4423 
DRN : 223006163 **Completed on :** 05-FEB-2023 09:51
Ref Doctor : DR. MHC

USG WHOLE ABDOMEN

FINDINGS :

Liver appears normal in size and shows uniform normal echotexture. No evidence of focal or diffuse pathology seen. Intra and extra hepatic biliary radicles are not dilated. Portal vein is normal in calibre. Intrahepatic portal radicles appear normal.

Gall bladder appears normal with no evidence of calculus. Wall thickness appears normal. No evidence of pericholecystic collection.

Head, body and tail of pancreas appear normal in size and echotexture. No focal lesions identified. Pancreatic duct appears normal in caliber.

Spleen measures 7.8 cms and shows uniform echotexture.

Both kidneys are normal in size and show normal echopattern with good corticomedullary differentiation. Cortical outlines appear smooth. No evidence of calculi. Pelvicalyceal system on both sides appear normal.

No evidence of ascites or lymphadenopathy.

Urinary bladder is normal in contour and outline. Wall thickness appears normal. No evidence of any intraluminal pathology seen.

Prostate measures normal in size(volume 14 cc) and echopattern.

IMPRESSION

Normal study.



Organization is Accredited
by Joint Commission International



Mr. VIJAY NAI

AHCC.0000126977

AHCCA4423

USG WHOLE ABDOMEN

--- END OF THE REPORT ---

A. A. PATEL

Dr. ALPESH A PATEL

DNB Resident



Organization is Accredited
by Joint Commission International



Radiology

Patient Details : Mr. VIJAY NAI | Male | 52Yr 3Mth 27Days
UHID : AHCC.0000126977 **Patient Location:** AHC
Patient Identifier: AHCCA4423 
DRN : 123015479 **Completed on :** 05-FEB-2023 11:28
Ref Doctor : DR. MHC

X-RAY CHEST PA

FINDINGS :

Both lung fields appear normal. Bilateral hilar shadows appear normal. Trachea and major bronchi appear normal. Cardiac size appears normal. Both costophrenic angles are clear. Domes of diaphragm are well delineated. Visualized bones appear normal.

IMPRESSION

NORMAL STUDY.

--- END OF THE REPORT ---

A. A. PATEL

Dr. ALPESH A PATEL

DNB Resident

DENTISTRY

Name : Date : 05/02/23 Unit No. :

Occupation : Ref. Physician :

Age : Sex : Male Female
Copies to :

DENTAL RECORD

ALLERGIES :

PAIN : Score (0-10) _____ Location : _____ Character : _____

DENTAL CLEANING HABIT

<input checked="" type="checkbox"/> Once	<input type="checkbox"/> Twice	<input type="checkbox"/> Occasionally
<input checked="" type="checkbox"/> Brush	<input type="checkbox"/> Finger	<input type="checkbox"/> Stick
<input checked="" type="checkbox"/> Tooth Paste	<input type="checkbox"/> Powder	<input type="checkbox"/> Any other
		<input type="checkbox"/> Any other

DO THE GUMS BLEED WHEN YOU BRUSH YOUR TEETH? Yes No

ARE YOUR TEETH SENSITIVE TO HEAT / COLD? Yes No

ORAL HYGIENE Good Fair Poor

ORAL TISSUE EXAMINATION	PERIODONTAL EXAMINATION			OCCLUSION		
NORMAL FINDINGS IN DISEASE	MILD	MOD	SEV	CLASS I	II	III
Lips :				CROSSBITE		
Cheeks :		<input checked="" type="checkbox"/>	<input type="checkbox"/>	Hypoplasia		
Tongue :		<input checked="" type="checkbox"/>	<input type="checkbox"/>	Impaction		
Floor of the mouth :		<input type="checkbox"/>	<input type="checkbox"/>	Non-vital		
Palate :		<input type="checkbox"/>	<input type="checkbox"/>	Fracture		
Tonsillar Area :		<input type="checkbox"/>	<input type="checkbox"/>	Abscess		
Any other :		<input type="checkbox"/>	<input type="checkbox"/>	Ulcers		
		<input type="checkbox"/>	<input type="checkbox"/>	Caries		
		<input type="checkbox"/>	<input type="checkbox"/>	Missing Teeth		
		<input type="checkbox"/>	<input type="checkbox"/>	Supernumerary		
		<input type="checkbox"/>	<input type="checkbox"/>	Others		

PRESENT COMPLAINT : *Stain*
Pain recala 10/day since 15 years.

PRE-MEDICAL HISTORY: DM HTN Thyroid Acidity Pregnancy
 Anticoagulant Under Drug Therapy



ELECTROCARDIOGRAM REPORT

AHCC.0000126977
 MR. VIJAY NAI
 Age: 52 Year(s) Year(s)/Male
 5 Feb 2023 9:20:18 AM



Name: _____ Age/Sex: _____ Date: _____
 Ref. By: _____ ECG No. _____ UHID/IP: _____

Referral Diagnosis:

Atria - Rate:

Rhythm:

Axis:

PR Interval:

P Wave:

Voltage:

Q Wave:

S-T Changes:

Final Impression:

Reported By:

Ventricular Rate:

QRS:

QTc:

	V _{4R}	V ₁	V ₂	V ₅	V ₆
R/S					

Cardiologist

Normal

***Caution:** Please get the ECG photocopied for future reference.

Copy ID:

Name:

Sex: Birth date: / /

cm kg

mmHg

years

1100 Sinus rhythm

9110 ** normal ECG **

AHCC:0000126977

MR. VIJAY NAI

Age: 52 Year(s) Year(s)/Male

5 Feb 2023 9:20:18 AM



Medication:

Symptoms:

History:

Vent. rate 79 bpm

PR int 122 ms

QRS dur 82 ms

QT/QTc(E) int 348/ 382 ms

P/QRS/T axis 40/ 50/ 48 °

RV5/SV1 amp 1.75/ 0.59 mV

RV5+SV1 amp 2.34 mV

10 mm/mV 25 mm/s Filter: H50 D 35 Hz 10 mm/mV

Unconfirmed Report

Reviewed by:

10 mm/mV 10 mm/mV

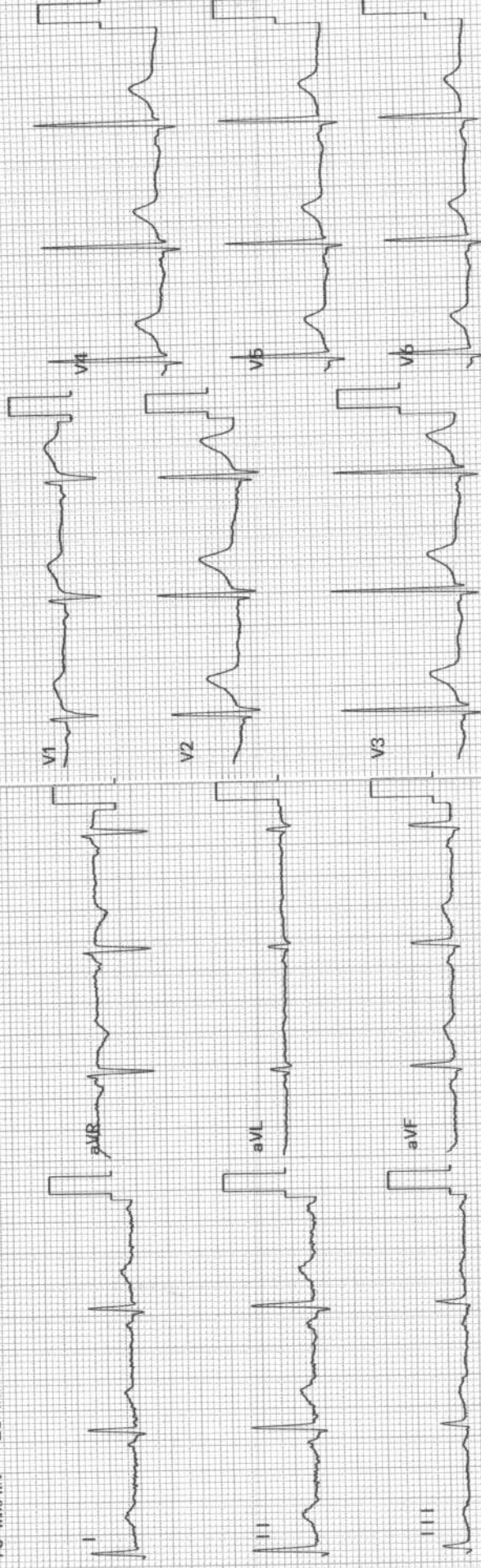

Rhythm [I] 10 mm/mV



EYE CHECK UP

NAME Vijay Keci

Date 5/2/23

VA $\left\{ \begin{array}{l} R - 6/6 \} 2/1 \\ L - 6/6 \} \end{array} \right.$

fo

BCVA(Distance & Near)

RE +1.0 6/6

LE +0.75 6/6

Add +2.0 J/

Colour Vision

BC MAP

Advice:

Checked By 

Anterior Segment

Fundus

Advice:

Diagnosis