

## HEALTH CHECK UP

Name : Bikram Kumar

Date : 11-12-2018

Age : 254

Sex :  Male / Female

Marital status :  Married / Single

### PERSONAL HISTORY

Habits : Smoking / Tobacco & Snuff / Alcohol No

Drug allergy if any : No

Medical : Medicine: Hypertension

Surgical : Nil

Height 168 cm Weight 74 Kg. BP 130/90 mmHg Pulse 76 mt

Vision : Rt 6/6 Lt. 6/6 With Spectacles ..... Rt. .... Lt. ....

Colour Vision : Normal / Abnormal Near Vision 16 - Both eyes

### FAMILY HISTORY

Father Healthy Mother Healthy Siblings Normal

CVS : Heart Sound Normal Murmurs ..... Absent Thrills ..... Absent

RS : Rate 16 /mt Breath sounds ..... Normal Adventitious ..... Absent

ABDOMEN : Tenderness ..... Absent Rigidity ..... Absent Bowel sound ..... Normal

Liver ..... NAD Kidney ..... NAD Hernia ..... Absent

CNS : Cranial Nerves ..... NAD Sensory System ..... NAD Motor System ..... NAD

ENT ..... NAD

Remarks

Dr. Bharti Jeswani  
MBBS

Dr. Seema Kale  
MBBS, MD

Dr. S. K. Suri  
MBBS

Dr. Meenakshi  
MBBS

HOME SAMPLE COLLECTION FACILITY AVAILABLE

### SUGGESTIVE LIST OF MEDICAL TESTS

FOR MALE	FOR FEMALE
CBC	CBC
ESR	ESR
Blood Group & RH Factor	Blood Group & RH Factor
Blood and Urine Sugar Fasting	Blood and Urine Sugar Fasting
Blood and Urine Sugar PP	Blood and Urine Sugar PP
Stool Routine	Stool Routine
<b>Lipid Profile</b>	<b>Lipid Profile</b>
Total Cholesterol	Total Cholesterol
HDL	HDL
LDL	LDL
VLDL	VLDL
Triglycerides	Triglycerides
HDL / LDL ratio	HDL / LDL ratio
<b>Liver Profile</b>	<b>Liver Profile</b>
AST	AST
ALT	ALT
GGT	GGT
Bilirubin (total, direct, indirect)	Bilirubin (total, direct, indirect)
ALP	ALP
Proteins (T, Albumin, Globulin)	Proteins (T, Albumin, Globulin)
<b>Kidney Profile</b>	<b>Kidney Profile</b>
Serum creatinine	Serum creatinine
Blood Urea Nitrogen	Blood Urea Nitrogen
Uric Acid	Uric Acid
HBA1C	HBA1C
Routine urine analysis	Routine urine analysis
USG Whole Abdomen	USG Whole Abdomen
<b>General Tests</b>	<b>General Tests</b>
X Ray Chest	X Ray Chest
ECG	ECG
2D/3D ECHO / TMT	2D/3D ECHO / TMT
Stress Test	Thyroid Profile (T3, T4, TSH)
PSA Male (above 40 years)	Mammography (above 40 years) and Pap Smear (above 30 years).
Thyroid Profile (T3, T4, TSH)	Dental Check-up consultation
Dental Check-up consultation	Physician Consultation
Physician Consultation	Eye Check-up consultation
Eye Check-up consultation	Skin/ENT consultation
Skin/ENT consultation	Gynaec Consultation



11-2-2023

35 Years

bikram kumar  
Male

PageWriter 300pi



NORMAL SINUS RHYTHM RATE 76.....normal P axis, PR, rate & rhythm

Rate	76
PR	149
QRSD	87
QT	339
QTc	381
--Axis--	
P	51
QRS	47
T	38

NORMAL ECG

Unconfirmed diagnosis.

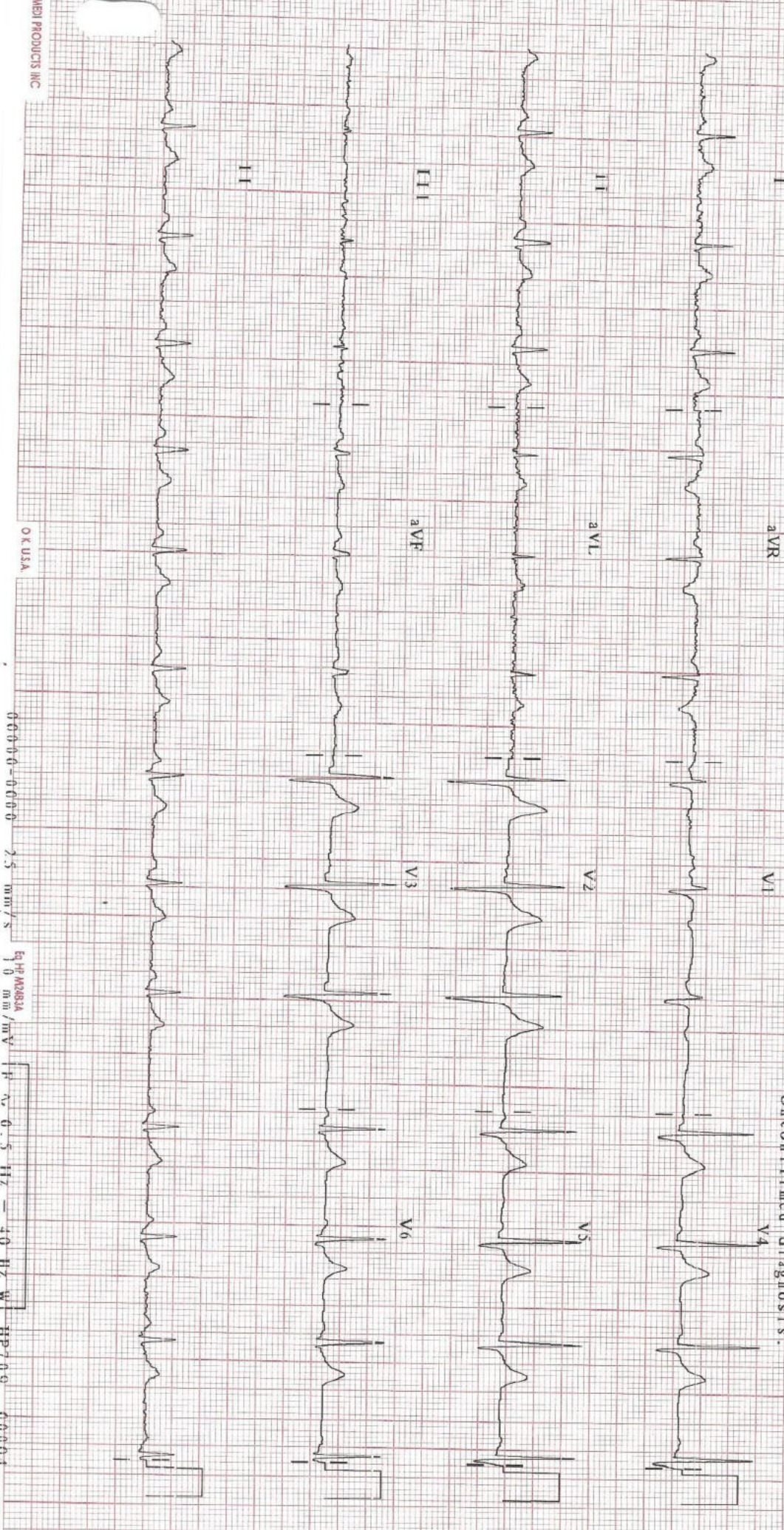
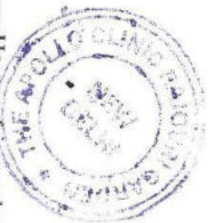



NAME: MR BIKRAM KUMAR  
REF

Age: 35/ Sex / M

DATE 11/02 /2023

**ECHO ADULT (COLOUR DOPPLER)**

DIMENSIONS			NORMAL	DIMENSIONS			NORMAL
Ao (ed)	33.0 mm		(1.5 cm/m <sup>2</sup> )	IVS (Ed)	12.4 mm		(0.6-1.2cm)
LA (es)	38.0 mm		(1.5 cm/m <sup>2</sup> )	LVPW (Ed)	11.2 mm		(.6-1.1cm)
RVID (ed)	Normal		(0.9cm/m <sup>2</sup> )	EF	65.0 %		(0.62-0.85)
LVID (ed)	44.0 mm		(2.6-3.4 cm/m <sup>2</sup> )	FS	30.0		
LVID (es)	25.0 mm						

**MORPHOLOGICAL DATA**

Mitral Valve	Normal	Interatrial Septum	Normal
Aortic Valve	Normal	Interventricular Septum	Normal
Tricuspid Valve	Normal	Pulmonary Artery	Normal
Pulmonary Valve	Normal	Aorta	Normal
Right Ventricle	Normal	Right Atrium	Normal
Left Ventricle	LVH	Left Atrium	HIGH Normal
Pericardium	Normal		
Colour Doppler	NORMAL.NO PAH, IVC NORMAL,		
Wall motion	Normal		

**IMPRESSION :** MILD CONCENTRIC LVH WITH GRADE III LV DIASTOLIC DYSFUNCTION  
NO RWMA, LVEF ~ 65 %,  
RV FUNCTION NORMAL, NO PAH, IVC NORMAL.

  
**DR SEEMA KALE MD**  
SENIOR CONSULTANT.

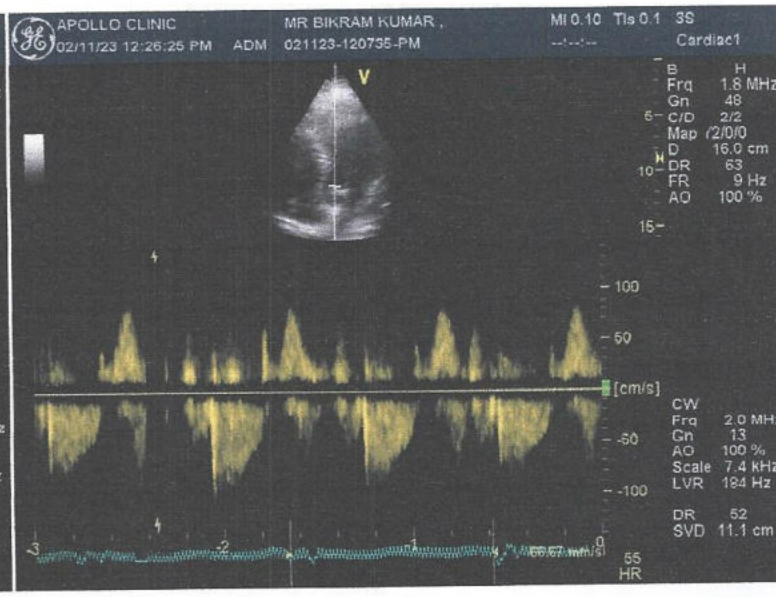
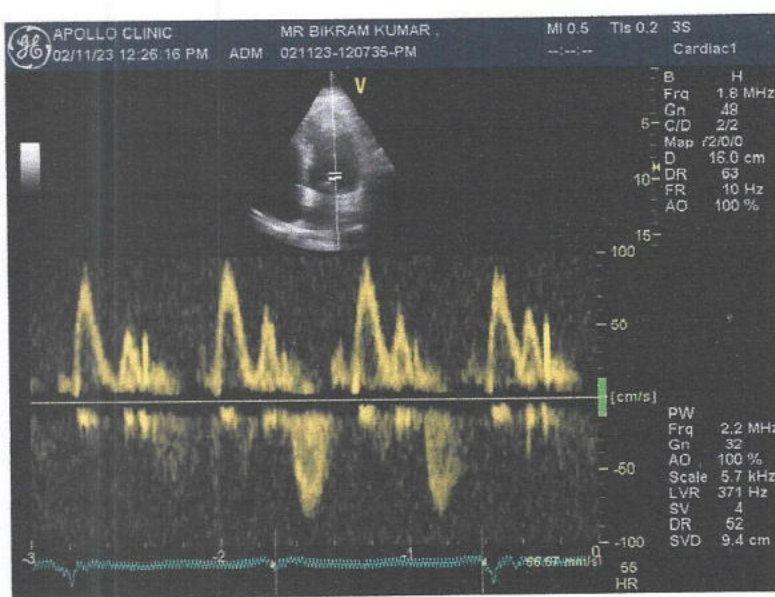
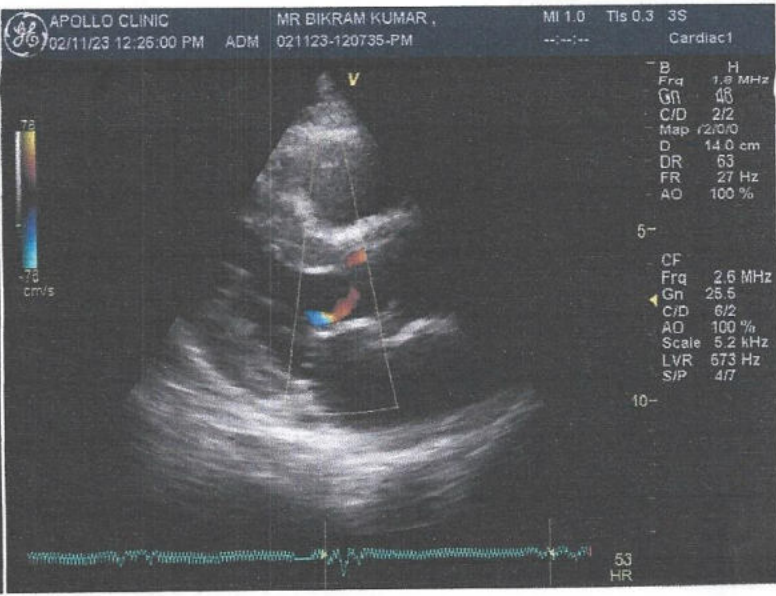
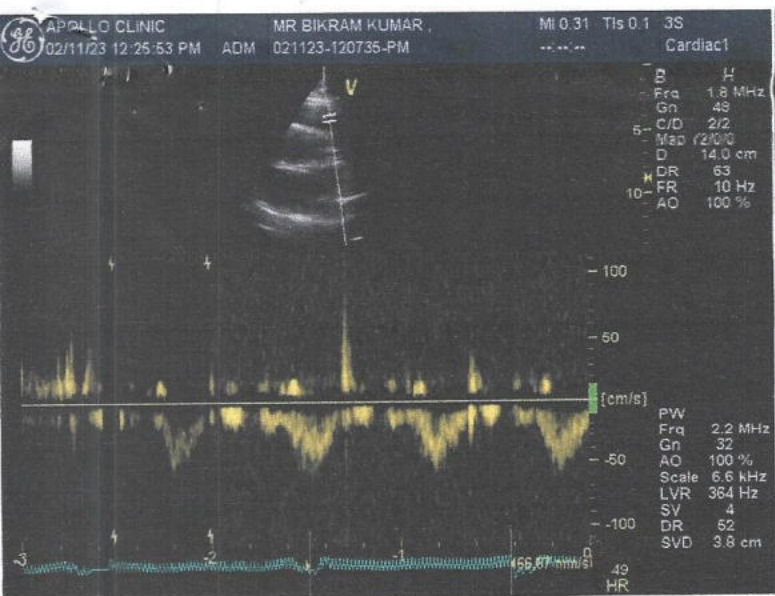



Patient Name : Mr. Bikram

MR No : FRAJ0000

Age/Sex : 35Y/M

Visit No : FRAJOPV

Pres Doctor :

Bill Date : 11-02-2023

Ref.by :

Report Date : 11-02-2023

**ULTRASOUND WHOLE ABDOMEN**

**LIVER:** Liver is normal in size with increased parenchymal echogenicity s/o grade I fatty liver. No focal intra-hepatic lesion detected. Intra-hepatic biliary radicals are not dilated. Portal vein is normal in calibre.

**GALL BLADDER:** Gall bladder is well visualised. Its wall thickness is normal. No calculus or mass lesion is seen in gall bladder.

**PANCREAS:** Pancreas appears normal in size and echopattern.  
**SPLEEN:** Spleen appears normal in size and echopattern.

**KIDNEYS:** Both kidneys are normal in position, size and outline. Cortico-medullary differentiation of both kidneys is maintained. Central sinus echoes are compact. No calculus / hydronephrosis is noted.

Visualised parts of retroperitoneum do not show any lymphadenopathy.

**URINARY BLADDER:** Urinary bladder is well distended and shows clear contents.

**PROSTATE:** Prostate is normal in shape, size and echotexture.

No free fluid detected.

**IMPRESSION: - GRADE I FATTY LIVER.**

To be correlate clinically.

  
**Dr. Anisha Gupta**  
Consultant Radiologist.

**Disclaimer:** Renal calculi less than 5mm could be missed on an Ultrasound. NCCT KUB is the modality of choice for the same.

Patient Name : Mr. Bikram Kumar	MR No	: FRAJ0000
Age/Sex : 35Y/M	Visit No	: FRAJOPV
Pres Doctor :	Bill Date	: 11.02.2023
Ref.by :	Report Date	: 11.02.2023

**X-RAY CHEST P A VIEW**

- Both lung fields do not show any active parenchymal lesion.
- Both costophrenic angles are normal.
- B/L hila appear normal in size & density.
- Both domes of diaphragm are normal.
- Cardiac silhouette appears normal.
- Visualised soft tissues and bony cage appear normal.

**IMPRESSION:- NORMAL STUDY.**

To be correlated clinically.

  
**Dr. Anisha Gupta**  
Consultant Radiologist.

Patient Name : Mr. Bikram Kumar  
 UHID/MR No. : FRAJ.0000224666  
 Visit Date : 11-02-2023 12:22  
 Sample Collected on : 11-02-2023 12:26  
 Ref Doctor : SELF  
 Emp/Auth/TPA ID : 456464  
 Sponsor Name : MEDIWHEELS HEALTH CARE

Age / Gender : 35Y/Male  
 OP Visit No : FRAJOPV100134  
 Reported on : 11-02-2023 13:38  
 Specimen : EDTA Blood  
 Pres Doctor: :

DEPARTMENT OF LABORATORY MEDICINE

TEST NAME	RESULT	BIOLOGICAL REFERENCE INTERVALS	UNITS
<b>BLOOD GROUP AND RH TYPE</b>			
ABO Group	B		
RH	Positive		
<b>HAEMOGRAM</b>			
Hb(Haemoglobin) Method: Non Cyanide	14.1	13 - 17	gm/dl
PCV / Haematocrit Method: Pulse Height Detection	43.2	40 - 50	%
ESR. Method: Westergren's Method.	07	0 - 20	mms at the end of 1 hr
Total Leukocyte Count Method: DC Detection Method	7100	4000 - 10000	/Cumm
Platelet Count Method: DC Detection Method	1.84	1.5 - 4.1	lakhs/cumm
RBC Count Method: DC Detection Method	4.7	4.5 - 6.0	Million/Cumm
MCV Method: Calculated.	91.5	77 - 98	fl
MCH. Method: Calculated	29.9	27 - 32	pg
MCHC. Method: Calculated.	32.6	31.5 - 34.5	gm/dl
Neutrophil Method: Slide Test	67	40 - 70	%
Lymphocyte Method: Slide Test	31	20 - 40	%
Eosinophil Method: Slide Test	02	1 - 6	%

Note: PERIPHERAL SMEAR - RBC's are normocytic normochromic. Leucocyte counts are within normal limits. Platelets are normal in number & morphology.  
 No immature cells or haemoparasite detected.

IMPRESSION: NORMOCYTIC NORMOCHROMIC BLOOD PICTURE.

End of the report

Results are to be correlated clinically

• CLINICAL CORRELATION IS ESSENTIAL FOR FINAL DIAGNOSIS. • IF THE TESTS RESULTS ARE UNEXPECTED PLEASE CONTACT THE LABORATORY.  
 • ALL THE CONGENITAL ANOMALIES IN THE FETUS MAY NOT BE DIAGNOSED IN ULTRASONOGRAPHY. • THIS REPORT IS NOT VALID FOR MEDICOLEGAL PURPOSE.



Patient Name : Mr. Bikram Kumar  
UHID/MR No. : FRAJ.0000224666  
Visit Date : 11-02-2023 12:22  
Sample Collected on : 11-02-2023 12:26  
Ref Doctor : SELF  
Emp/Auth/TPA ID : 456464  
Sponsor Name : MEDIWHEELS HEALTH CARE

Age / Gender : 35Y/Male  
OP Visit No : FRAJOPV100134  
Reported on : 11-02-2023 13:38  
Specimen : EDTA Blood  
Pres Doctor: :

Lab Technician / Technologist  
Yogita

  
Dr. Prashant Purwar  
MBBS, DCP  
Consultant Pathologist

Patient Name : Mr. Bikram Kumar  
 UHID/MR No. : FRAJ.0000224666  
 Visit Date : 11-02-2023 12:22  
 Sample Collected on : 11-02-2023 12:26  
 Ref Doctor : SELF  
 Emp/Auth/TPA ID : 456464  
 Sponsor Name : MEDIWHEELS HEALTH CARE

Age / Gender : 35Y/Male  
 OP Visit No : FRAJOPV100134  
 Reported on : 11-02-2023 15:41  
 Specimen : Plasma(Fluoride)  
 Pres Doctor: :

DEPARTMENT OF LABORATORY MEDICINE

TEST NAME	RESULT	BIOLOGICAL REFERENCE INTERVALS	UNITS
GLUCOSE - ( FASTING )			
GLUCOSE - ( FASTING ) Method: (GOD-POD).	88	70 - 110	mg/dL
GLUCOSE - ( POST PRANDIAL)			
GLUCOSE - ( POST PRANDIAL) Method: (GOD-POD)	101	70-140	mg/dl
GLYCOSYLATED HEMOGLOBIN (HBA1C)			
GLYCOSYLATED HEMOGLOBIN (HBA1C) - WHOLE BLOOD Method: BORONATE AFFINITY	5.5	4.2 - 6.0	%
Thyroid Profile 2(Free T4, Free T3 And TSH)			
Serum FT3	4.5	3.2 - 5.9	pmol/l
Serum FT4	14.9	10.6 - 21.0	pmol/l
Serum TSH	4.3	0.38 - 5.0	uIU/ml
LIPID PROFILE TEST (PACKAGE)			
CHOLESTEROL Method: CHOD - PAP	240*	Desirable < 200 Borderline High : 200-239 High : > 240	mg/dl
Triglyceride Method: GPO-PAP	245*	50-200	mg/dl
HDL Method: DIRECT	54.4*	30 - 50	mg/dl
LDL Method: DIRECT	136.6*	60 - 100	mg/dl
VLDL Method: Calculated	49.0*	<40	mg/dl
CHOLESTEROL / HDL RATIO Method: Calculated.	4.4	0 - 4.5	

End of the report

Results are to be correlated clinically

Lab Technician / Technologist  
Yogita

Dr. Prashant Purwar  
MBBS, DCP  
Consultant Pathologist

• CLINICAL CORRELATION IS ESSENTIAL FOR FINAL DIAGNOSIS. • IF THE TESTS RESULTS ARE UNEXPECTED PLEASE CONTACT THE LABORATORY.  
 • ALL THE CONGENITAL ANAMOLIES IN THE FETUS MAY NOT BE DIAGNOSED IN ULTRASONOGRAPHY. • THIS REPORT IS NOT VALID FOR MEDICOLEGAL PURPOSE.



Patient Name : Mr. Bikram Kumar  
 UHID/MR No. : FRAJ.0000224666  
 Visit Date : 11-02-2023 12:22  
 Sample Collected on : 11-02-2023 12:26  
 Ref Doctor : SELF  
 Emp/Auth/TPA ID : 456464  
 Sponsor Name : MEDIWHEELS HEALTH CARE

Age / Gender : 35Y/Male  
 OP Visit No : FRAJOPV100134  
 Reported on : 11-02-2023 15:41  
 Specimen : Serum  
 Pres Doctor: :

DEPARTMENT OF LABORATORY MEDICINE

TEST NAME	RESULT	BIOLOGICAL REFERENCE INTERVALS	UNITS
<b>LIVER FUNCTION TEST (PACKAGE)</b>			
BILIRUBIN - TOTAL. Method: Jendrassik	0.75	0.1 - 1.3	mg/dl
Bilirubin (Direct)-Serum Method: Diazo.	0.12	0 - 0.3	mg/dl
A/G Method: Calculated	1.3	1.0 - 2.0	
BILIRUBIN - INDIRECT. Method: Calculated.	0.63	<1.1	mg/dl
SGOT /AST Method: IFCC (With P5P)	29.4	0 - 35	U/L
SGPT/ALT Method: IFCC (With P5P)	<b>52.9*</b>	0 - 45	U/L
ALKALINE PHOSPHATE Method: AMP BUFFER	104.3	30 - 117	U/L
GGT. Method: SZAZ	40.4	10 - 50	U/L
TOTAL PROTEIN Method: Biuret	6.9	5.8-8.0	g/dl
ALBUMIN Method: BCG	4.0	3.7-5.2	g/dl
GLOBULIN Method: Calculated	2.9	2.5 - 3.5	mg/dL

End of the report

Results are to be correlated clinically

Lab Technician / Technologist  
 Yogita

  
 Dr. Prashant Purwar  
 MBBS, DCP  
 Consultant Pathologist

• CLINICAL CORRELATION IS ESSENTIAL FOR FINAL DIAGNOSIS. • IF THE TESTS RESULTS ARE UNEXPECTED PLEASE CONTACT THE LABORATORY.  
 • ALL THE CONGENITAL ANAMOLIES IN THE FETUS MAY NOT BE DIAGNOSED IN ULTRASONOGRAPHY. • THIS REPORT IS NOT VALID FOR MEDICOLEGAL PURPOSE.

Patient Name : Mr. Bikram Kumar  
UHID/MR No. : FRAJ.0000224666  
Visit Date : 11-02-2023 12:22  
Sample Collected on : 11-02-2023 12:26  
Ref Doctor : SELF  
Emp/Auth/TPA ID : 456464  
Sponsor Name : MEDIWHEELS HEALTH CARE

Age / Gender : 35Y/Male  
OP Visit No : FRAJOPV100134  
Reported on : 11-02-2023 15:42  
Specimen : Serum  
Pres Doctor :

**DEPARTMENT OF LABORATORY MEDICINE**

TEST NAME	RESULT	BIOLOGICAL REFERENCE INTERVALS	UNITS
<b>KFT - RENAL PROFILE-SERUM</b>			
UREA Method: Urease	17.3	10-50	mg/dl
Creatinine Method: Jaffe	0.93	0.5 - 1.3	mg/dl
Uric Acid Method: Uricase	6.2	3.5 - 7.2	mg/dl
Sodium(Na) Method: ISE	140.2	136 - 142	mmol/L
Potassium(K) Method: ISE	4.1	3.8 - 5.0	mmol/L
Chloride(Cl) Method: ISE	99.7	95 - 103	mmol/L
Calcium. Method: OCPC	9.5	9.2 - 11.0	mg/dl
Phosphorus Method: Molybdate UV	2.9	2.3 - 4.7	mg/dl

**End of the report**

*Results are to be correlated clinically*

Lab Technician / Technologist  
Yogita

  
Dr. Prashant Purwar  
MBBS, DCP  
Consultant Pathologist



Patient Name : Mr. Bikram Kumar  
UHID/MR No. : FRAJ.0000224666  
Visit Date : 11-02-2023 12:22  
Sample Collected on : 11-02-2023 12:26  
Ref Doctor : SELF  
Emp/Auth/TPA ID : 456464  
Sponsor Name : MEDIWHEELS HEALTH CARE

Age / Gender : 35Y/Male  
OP Visit No : FRAJOPV100134  
Reported on : 11-02-2023 14:11  
Specimen : Urine  
Pres Doctor: :

DEPARTMENT OF LABORATORY MEDICINE

URINE ROUTINE EXAMINATION

URINE EXAMINATION TEST REPORT

Test Name	Observed Value	Unit	Reference Range
<b>Urine R/M Examination</b>			
Quantity	30	ml.	
Colour	Pale Yellow		Pale Yellow
Transparency	Clear		Clear
Urine Specific Gravity	1.020		1.005 - 1.030
Dipstick			
pH	6.0		5.5 - 7.5
Dipstick / pH paper			
<b>Chemical Examination</b>			
Protein	Nil		Nil
Dipstick/Heat & acetic acid			
Sugar	Nil		Nil
Dipstick/Benedicts reagent			
<b>Microscopic Examination</b>			
Pus Cells	1-2	/HPF	1-2
RBC'S	Nil	/HPF	Nil
Casts	Nil	/HPF	Nil
Crystals	Nil		Nil
Epithelial Cells	Occasional	/HPF	1-2
Bacteria	Nil	/HPF	Nil

End of the report

Results are to be correlated clinically

Lab Technician / Technologist  
Dr. Prashant

  
Dr. Prashant Purwar  
MBBS, DCP  
Consultant Pathologist