

LETTER OF APPROVAL / RECOMMENDATION

To,

The Coordinator,
Mediwheel (Arcofemi Healthcare Limited)
Helpline number: 011- 41195959



Dear Sir / Madam,

Sub: Annual Health Checkup for the employees of Bank of Baroda

This is to inform you that the following employee wishes to avail the facility of Cashless Annual Health Checkup provided by you in terms of our agreement.

PARTICULARS	EMPLOYEE DETAILS
NAME	MR. KUMAR KESHAV
EC NO.	97708
DESIGNATION	SINGLE WINDOW OPERATOR A
PLACE OF WORK	DHANBAD, HIRAPUR
BIRTHDATE	07-09-1989
PROPOSED DATE OF HEALTH CHECKUP	09-09-2023
BOOKING REFERENCE NO.	23S97708100068932E

This letter of approval / recommendation is valid if submitted along with copy of the Bank of Baroda employee id card. This approval is valid from **08-09-2023** till **31-03-2024** The list of medical tests to be conducted is provided in the annexure to this letter. Please note that the said health checkup is a **cashless facility** as per our tie up arrangement. We request you to attend to the health checkup requirement of our employee and accord your top priority and best resources in this regard. The EC Number and the booking reference number as given in the above table shall be mentioned in the invoice, invariably.

We solicit your co-operation in this regard.

Yours faithfully,

Sd/-

Chief General Manager
HRM Department
Bank of Baroda

(Note: This is a computer generated letter. No Signature required For any clarification, please contact Mediwheel (Arcofemi Healthcare Limited))

B बैंक ऑफ़ बड़ोदा
Bank of Baroda

नाम
Name **KESHAV KUMAR**

कर्मचारी कूट क्र
E. C. No. **97708**

[Stamp]

जारीकर्ता प्राधिकारी
Issuing Authority

[Signature]

धारक के हस्ताक्षर
Signature of Holder

दिखाए पर, विमललिखित को लौटाएं
सहायक महाप्रबंधक (सुरक्षा)
सी-26, जी ब्लॉक, बान्द्रा कुरी कॉम्प्लेक्स, मुंबई 400 051, भारत
फोन 91 22 5698 5195 फैक्स 91 22 2652 5747

If found please return to
Assistant General Manager (Security)
Bank of Baroda, Baroda Corporate Centre
C-26, G-Block, Bandra Kurla Complex, Mumbai 400 051, India
Phone 91 22 5698 5195 Fax 91 22 2652 5747

रक्त समूह / Blood Group : AB+

पहचान / Identification Mark : Cut on right eyebrow



भारत सरकार
 Government of India

केशव कुमार
 Keshav Kumar
 जन्म तिथि/DOB: 07/09/1989
 लिंग / MALE



3995 4662 4750

मेरा आधार, मेरी पहचान

आधार पहचान
Unique Identification Authority of India

पता:
 S/O नन्द लाल पासवान, 117,
 जगन्नाथपुर, सुन्दर नगर, माइसलपुरी एला
 जयपुरी, धरमपुर
 झारखण्ड - 828110

Address:
 S/O Nand Lal Paswan, 117,
 Jagannathpur, sundar nagar,
 Maishalpur alias Jagdi, Dhanbari,
 Jharkhand - 828110

3995 4662 4750







OUT PATIENT DEPARTMENT

Department of General Medicine

Regd. No. : SEP23-64845 Visit : OPD/90923/147356
Patient Name : MR. KESHAV KUMAR Mobile : 9580308007
Age/Sex : 34 Y O M 2 D / Male Date : 9-Sep-2023 2:30 pm
Address : 117 JORAPHOKHER, SUNDAR NAGAR, DHANBAD - 828110, Jharkhand, INDIA
Doctor : Dr. Uday Shankar MBBS, MD, D. Cardio., FCCS OPD Timing : MON-SAT (10AM - 2PM)
Referred By :

Allergies :
Height : Ft In Temp. : C SPO2 : 99 %
Weight : 68.2 Kg Pulse : 75 BPM B.P. : 110/70 mm/Hg

History and complaints :

Asymptomatic

Examination:

Diagnosis:

Investigations:

Medicines Prescribed:

Follow up:

Days

Advice
(Diet/ Lifestyle / Rehab)

Date :

Time :

Signature of Doctor

*This document is not valid for Medico-Legal purposes.





असर्फ हॉस्पिटल
www.asarfi.com

Baramuri, P.O. - Bishunpur Polytechnic, Dhanbad (Jharkhand) - 828130
Regd. Office : Phulandari, Kharkaresa, Dhanbad (Jharkhand) - 828125
Mob: 78053 68888
CIN : U85110JH2005PLC011873

RADIOLOGY REPORT

Patient Name :	MR KESHAV KUMAR	Patient ID :	64845
Modality :	DX	Sex :	M
Age :	34Y	Study :	CHEST PA
Reff. Dr. :	DR. SELF	Study Date :	09-09-2023

X-RAY CHEST PA VIEW

Bilateral lung fields appear normal.
Bilateral costophrenic angles are unremarkable.
Bilateral hila and vascular markings are unremarkable.
Domes of diaphragm are normal in morphology and contour.
Cardiac size is within normal limits.
Bony thoracic cage appears normal.

Manish Kumar Jha

Dr. Manish Kumar Jha

MBBS, MD (Radio-diagnosis)

Registration No. 77237 (WBMC)

Date 09-09-2023 Time 11-51-15



Disclaimer: - It is an online interpretation of medical imaging based on clinical data. All modern machines/ procedures have their own limitation. If there is any clinical discrepancy, this investigation may be repeated or reassessed by other tests. Patient's identification in online reporting is not established, so in no way can this report be utilized for any medico legal purpose.



24 HOUR EMERGENCY

© AHL/D/0070/13/August/23

"KEEP THE REPORTS CAREFULLY AND BRING THEM ALONG DURING YOUR NEXT VISIT TO OUR HOSPITAL"

34 Years

MR KESHAV KUMAR
Male

09-Sep-23 11:59:49

ASARFI INST. OF CARDIAC SCIENCES



Rate 88 . Sinus rhythm.....normal P axis, V-rate 50- 99
 PR 175 . LAX, consider biatrial enlargement.....F>80ms <-.15mV V1&>.25mV limb lds
 QRS 83 . Borderline ST elevation, anterolateral leads.....ST >0.06mV, I aVL V2-V6
 QT 328 . Baseline wander in lead(s) V3,V4,V5,V6
 QTc 397

--AXIS--

P 74
 QRS 46
 T 40

12 Lead; Standard Placement

- ABNORMAL ECG -

Unconfirmed Diagnosis

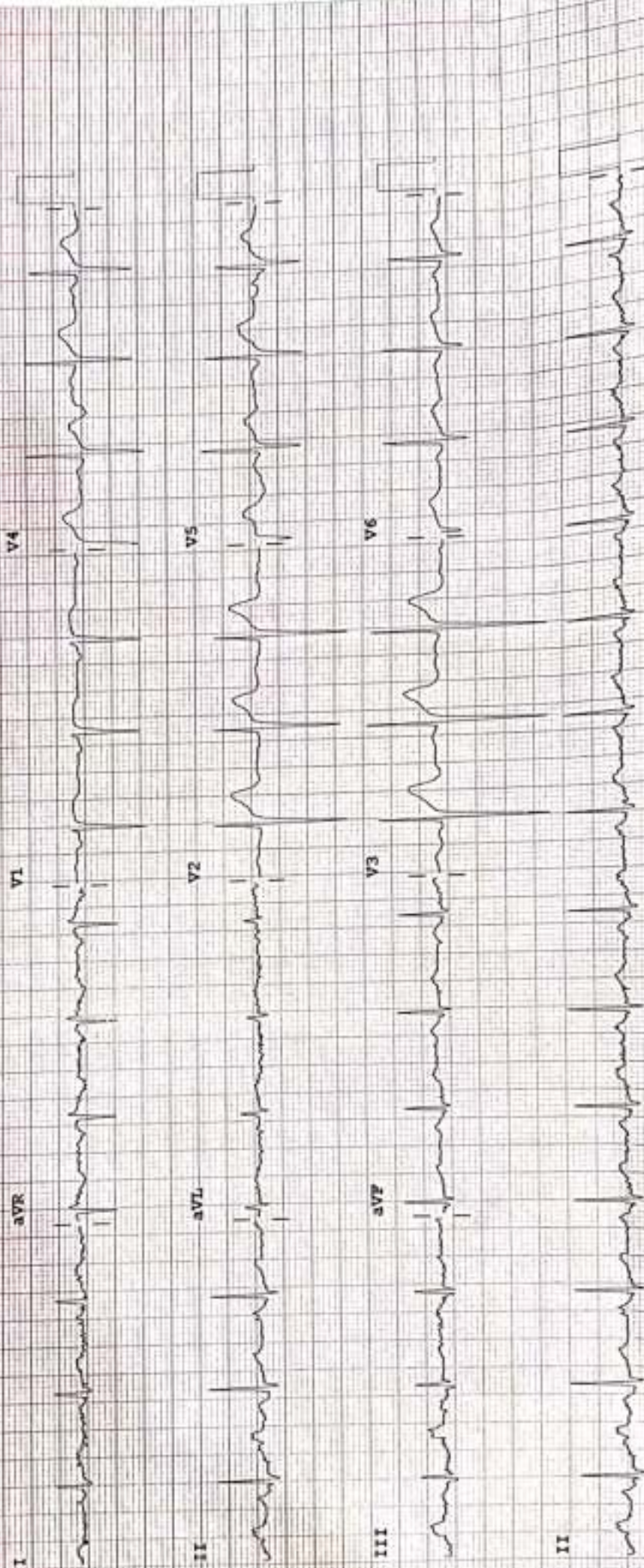

Device:

Speed: 25 mm/sec

Limb: 10 mm/mV

Chest: 10.0 mm/mV

F 50~ 0.50-100 Hz W

PH100B CL P?

REPORT

ECHOCARDIOGRAPHY REPORT

Name: MR KESHAV KUMAR

Age: 34

Sex: Male

Date: 09/09/2023

2D & M-MODE MEASUREMENTS

LA Diam	3.4 cm
Ao Diam	3.2 cm
IVSd	1.1 cm
LVIDd	5.1 cm
LVPWd	1.1 cm
IVSs	1.7 cm
LVIDs	3.3 cm

2D & M-MODE CALCULATIONS

EDV(Teich)	123 ml
ESV(Teich)	44 ml
EF(Teich)	64 %
%FS	35 %
SV(Teich)	79 ml
LVd Mass	262.84 g
RWT	0.44

MITRAL VALVE

MV E Vel	1.02 m/s
MV DecT	182 ms
MV Dec Slope	5.6 m/s ²
MV A Vel	0.63 m/s
MV E/A Ratio	1.61

AORTIC VALVE

AV Vmax	1.04 m/s
AV maxPG	4.36 mmHg

TRICUSPID VALVE

PV Vmax	1.01 m/s
PV maxPG	4.04 mmHg

PULMONARY VALVE

COMMENTS:

- NORMAL SIZE CARDIAC CHAMBERS
- NO LVRWMA
- NORMAL LV SYSTOLIC FUNCTION (EF- 64%)
- NORMAL MITRAL INFLOW PATTERN
- NO MR, AR, NO TR
- IAS, IVS INTACT
- NO CLOT, PE
- IVC NORMAL

IMPRESSION:

- NORMAL ECHO STUDY

DR. UDAY SHANKAR
(NON-INVASIVE CARDIOLOGIST)

TECH. SIG



RADIOLOGY REPORT

Reg. No.	64845	Ref. Dr.	SELF
Name	MR. KESHAV KUMAR	Study	USG WHOLE ABDOMEN
Age & Sex	34Y/M	Rep Date	09.09.2023

USG WHOLE ABDOMEN

- LIVER** : Liver is normal in size, shape & echotexture. No obvious focal lesion is seen. IHBR are not dilated.
- GALL BLADDER** : GB is well distended. No obvious calculus or mass lesion is seen. The wall thickness is normal.
- CBD** : CBD is normal in course & caliber.
- PV** : PV is normal in course & caliber.
- PANCREAS** : Pancreas is normal in size, shape & echotexture. Peripancreatic soft tissues appear normal. MPD is not dilated.
- SPLEEN** : Spleen is normal in shape, size & echotexture. It measures 8.8cm in size.
- KIDNEYS** : The right kidney measures 9.8 x 3.9cm. The left kidney measures 10.5 x 5cm. Both kidneys are normal in shape, size & position. The pelvicalyceal system is normal. Corticomedullary differentiation is maintained. No focal lesion is seen.
- URINARY BLADDER** : Urinary bladder is well distended. No obvious calculus or mass lesion is seen. The wall thickness is normal.
- PROSTATE** : Prostate is normal in size, shape & echotexture. It measures 2.8 x 3 x 2.7cm in size (volume - 12.5gram).
- OTHERS** : No ascites or retroperitoneal lymphadenopathy is seen.

IMPRESSION : • No significant abnormality detected.
Clinical correlation is suggested.



Dr. VAISHALI PATEL
MBBS, DNB (Radio-diagnosis)
Consultant Radiologist



24 HOUR EMERGENCY

© AHL/D/0070/4195/April/23



"KEEP THE REPORTS CAREFULLY AND BRING THEM ALONG DURING YOUR NEXT VISIT TO OUR HOSPITAL"

Name : MR. KESHAV KUMAR
Age / Sex : 34 Yrs / Male
Doctor :
Reg. No. : SEP23-64845
Pat. Type : Mediwheel



Collection Time: 09-09-2023 1:11 pm
Receiving Time: 09-09-2023 1:12 pm
Reporting Time: 09-09-2023 1:42 pm
Publish Time : 09-09-2023 2:07 pm

Test Name	Result	Flag	Unit	Reference Range
Biochemistry				
Creatinine, Serum Method: Enzymatic			Machine Name: XL640	
Creatinine, Serum	0.7		mg/dl	0.6-1.4
Uric Acid, Serum Method: Enzymatic			Machine Name: XL640	
Uric Acid, Serum	6.2		mg/dl	3.4-7.0
Blood Urea Nitrogen (BUN) Method: Calculated			Machine Name: XL640	
Blood Urea Nitrogen (BUN)	13.0		mg/dl	07-21
Fasting Blood Glucose, Plasma Method: GOD-POD			Machine Name: XL640	
Fasting Blood Glucose, Plasma	105.0		mg/dl	70-110
LIPID PROFILE, SERUM Method: Spectrophotometry				
Triglycerides (Enzymatic)	155.0		mg/dl	Normal: < 150 Borderline-high: 150-199 High risk 200-499 Very high risk >500
Cholesterol, Total (CHOD/PAP)	175.0		mg/dl	<200 No risk 200-239 Moderate risk >240 High risk
VLDL Cholesterol (Calculated)	31	H	mg/dl	0-30

*This Document is not valid for Medico-Legal purposes.



DR N N SINGH
MD (PATHOLOGY)

Page 1 of 10

Conditions of Laboratory Testing & Reporting
(1) It is presumed that the test(s) performed are on the specimen(s) / Sample(s) belonging to the patient named or identified and the verification of the particulars have been carried out by the patient or his/her representative at the point of generation of the said specimen(s) / Sample(s). (2) Laboratory investigations are only for diagnostic purposes and should be delicately correlated. (3) Tests results are not valid for medico legal purposes. (4) Test requested might not be performed due to following Reason: (a) Specimen received is insufficient or inappropriate. (b) Hemolyzed/clotted/serum etc. (c) Incorrect specimen type for requested test. (d) Specimen quality is unsatisfactory. (e) There is a discrepancy between the label on the specimen container and the Name on the test requisition form. (5) The Results of the Test May vary from lab and also from time to time for the same patient. (6) The results of a laboratory test are dependent on the quality of the sample as well as the assay technology. (7) In case of queries or unexpected test results please call at +91 9297862282, Email: labasarfi@gmail.com



Name : MR. KESHAV KUMAR
Age / Sex : 34 Yrs / Male
Doctor :
Reg. No. : SEP23-64845
Pat. Type : Mediwheel

Collection Time : 09-09-2023 1:11 pm
Receiving Time : 09-09-2023 1:12 pm
Reporting Time : 09-09-2023 1:42 pm
Publish Time : 09-09-2023 2:07 pm

Test Name	Result	Flag	Unit	Reference Range
HDL Cholesterol (Enzymatic)	42.0	L	mg/dl	<40 High Risk ; >60 No Risk
LDL Cholesterol (Calculated)	102	H	mg/dl	Optimum:<100 Above optimum; <130; Moderate risk:130-159; High risk:>160
Cholesterol Total : HDL Ratio (Calculated)	4.17		mg/dl	1.2-6.0

*This Document is not valid for Medico-Legal purposes.



DR N N SINGH
MD (PATHOLOGY)

Page 2 of 10

Condition of Laboratory Testing & Reporting
(1) It is presumed that the test(s) performed are on the specimen(s) belonging to the patient named or identified and the verification of the particulars have been carried out by the patient or his/her representative at the point of generation of the said specimen(s). Sample(s) (2) Laboratory investigations are only for to facilitate in arriving at diagnosis and should be clinically correlated. (3) Test results are not valid for medico-legal purposes. (4) Test requested might not be performed due to following Reason: (a) Specimen received is insufficient or inappropriate. (b) Sample(s) not correct type for requested test. (c) Specimen quality is unsatisfactory. (d) There is a discrepancy between the label on the specimen container and the name on the test requisition form. (5) The Results of the Test May vary from lab to lab also from time to time for the same patient. (6) The results of a laboratory test are dependent on the quality of the sample as well as the assay technology. (7) In case of queries or unexpected test results please call at +91 9297862282. Email: labasarf@gmail.com

Name : MR. KESHAV KUMAR
Age / Sex : 34 Yrs / Male
Doctor :
Reg. No. : SEP23-64845
Pat. Type : Mediwheel



Collection Time : 09-09-2023 1:11 pm
Receiving Time : 09-09-2023 1:12 pm
Reporting Time : 09-09-2023 1:42 pm
Publish Time : 09-09-2023 2:07 pm

Test Name	Result	Flag	Unit	Reference Range
GLYCOCYLATED HEMOGLOBIN (HbA1C), BLOOD				
Method : HPLC / Nephelometry		Machine Name: BIO-RAD, D-10 / MISPA		
HbA1C	5.3		%	4.4-6.2
Estimated average glucose (eAG)	105.41		mg/dl	

Interpretation:

HbA1c result is suggestive of at risk for Diabetes (Prediabetes)/ well controlled Diabetes in a known Diabetic.

Note: Presence of Hemoglobin variants and/or conditions that affect red cell turnover must be considered, particularly when the HbA1C result does not correlate with the patient's blood glucose levels.

FACTORS THAT INTERFERE WITH HbA1C | FACTORS THAT AFFECT INTERPRETATION | MEASUREMENT | OF HbA1C RESULTS |

_____ | _____ |
Hemoglobin variants, elevated fetal	Any condition that shortens erythrocyte
hemoglobin (HbF) and chemically	survival or decreases mean erythrocyte
modified derivatives of hemoglobin	age (e.g., recovery from acute blood loss,
(e.g. carbamylated Hb in patients	hemolytic anemia, HbSS, HbCC, and HbSC)
with renal failure) can affect the	will falsely lower HbA1c test results
accuracy of HbA1c measurements	regardless of the assay method used. Iron
	deficiency anemia is associated with
	higher HbA1c

*This Document is not valid for Medico-Legal purposes.



DR N N SINGH
MD (PATHOLOGY)

Page 3 of 10

Conditions of Laboratory Testing & Reporting

(1) It is presumed that the test(s) performed are on the specimen(s) / Sample(s) belonging to the patient named or identified and the verification of the particulars have been carried out by the patient or his/her representative at the point of generation of the said specimen(s) / Sample(s); (2) Laboratory investigations are only tool to facilitate in arriving at diagnosis and should be clinically correlated; (3) Tests results are not valid for medico-legal purposes; (4) Test requested might not be performed due to following Reason: (a) Specimen received is insufficient or inappropriate (haemolyzed/clotted/serum etc.); (b) incorrect specimen type for requested test; (c) Specimen quality is unsatisfactory; (d) There is a discrepancy between the label on the specimen container and the Name on the test requisition form; (5) The Results of the Test May vary from lab and also from time to time for the same patient; (6) The results of a laboratory test are dependent on the quality of the sample as well as the assay technology; (7) In case of queries or unexpected test results please call at +91 9297862282, E-mail: info@ahd.com

24 HOUR EMERGENCY

© AHL/D/0066/4313/July /23

"KEEP THE REPORTS CAREFULLY AND BRING THEM ALONG DURING YOUR NEXT VISIT TO OUR HOSPITAL"

Name : MR. KESHAV KUMAR
Age / Sex : 34 Yrs / Male
Doctor :
Reg. No. : SEP23-64845
Pat. Type : Mediwheel



Collection Time: 09-09-2023 1:11 pm
Receiving Time: 09-09-2023 1:12 pm
Reporting Time: 09-09-2023 1:42 pm
Publish Time: 09-09-2023 2:07 pm

Test Name	Result	Flag	Unit	Reference Range
Liver Function Test (LFT)				
Method: Spectrophotometry			Machine Name: XL-640	
Bilirubin Total (Diazo)	0.7		mg/dl	0.3-1.2
Bilirubin Direct (Diazo)	0.2		mg/dl	0.00-0.2
Bilirubin Indirect (Calculated)	0.5		mg/dl	0.00-1.0
SGPT (IFCC without PDP)	43.0		U/L	7-50
SGOT (IFCC without PDP)	21.0		U/L	5-45
Alkaline Phosphate (PNP AMP Kinetic)	307.0	H	U/L	70-306
GGT (Enzymatic)	38.0		U/L	0-55
Protein Total (Biuret)	6.9		g/dl	6.4-8.3
Albumin (BCG)	4.0		g/dl	3.5-5.2
Globulin (Calculated)	2.9		g/dl	2.3-3.5
A : G Ratio (Calculated)	1.38			0.8-2.0

*This Document is not valid for Medico-Legal purposes.



DR N N SINGH
MD (PATHOLOGY)

Page 4 of 10

Conditions of Laboratory Testing & Reporting

(1) It is presumed that the test(s) performed are on the specimen(s) (Sample(s)) belonging to the patient named or identified and the verification of the particulars have been carried out by the patient or his/her representative at the point of generation of the said specimen(s). Sample(s); (2) Laboratory investigations are only for diagnostic and should be clinically correlated. (3) Tests results are not valid for medico-legal purposes. (4) Test requested might not be performed due to following Reason: (a) Specimen received is insufficient or inappropriate. (b) Specimen used (closed/ expired etc.) (c) Incorrect specimen type for requested test. (5) Specimen quality is unsatisfactory. (6) There is a discrepancy between the label on the specimen container and the Name on the test requisition form. (7) The Results of the Test May vary from lab and also from time to time for the same patient. (8) The results of a laboratory test are dependent on the quality of the sample as well as the assay technology. (9) In case of queries or unexpected test results please call at +91 9297862282, E-mail: asarfi@gmail.com.

24 HOUR EMERGENCY

© AHL/D/0066/4313/July /23

"KEEP THE REPORTS CAREFULLY AND BRING THEM ALONG DURING YOUR NEXT VISIT TO OUR HOSPITAL"

Name : MR. KESHAV KUMAR
Age / Sex : 34 Yrs / Male
Doctor :
Reg. No. : SEP23-64845
Pat. Type : Mediwheel



Collection Time: 09-09-2023 1:11 pm
Receiving Time: 09-09-2023 1:12 pm
Reporting Time: 09-09-2023 1:42 pm
Publish Time : 09-09-2023 2:07 pm

Test Name	Result	Flag	Unit	Reference Range
Routine Urine Examination; Urine				
Method: Microscopic				
Appearance	SLIGHTLY HAZY	.		
Colour	PALE YELLOW	.		
Volume	30		ml.	
Protiens	NEGATIVE	.		
Glucose	NEGATIVE	.		
PH	6.0	.		
Specific Gravity	1.025	.		
Bilirubin	NEGATIVE	.		
Ketone Bodies	XX	.		
Bile Salts	XX	.		
Bile Pigments	XX	.		
Pus Cells	1-2		/hpf.	
Epithelial Cells	1-2		/hpf.	
R.B.C.	NIL		/hpf.	
Casts	NOT SEEN		/hpf.	
Crystals	NOT SEEN		/hpf.	
others	NOT SEEN		.	

*This Document is not valid for Medico-Legal purposes.



DR N N SINGH
MD (PATHOLOGY)

Page 6 of 10

Condition of Laboratory Testing & Reporting

(1) It is presumed that the test(s) performed are on the specimen(s) / Sample(s) belonging to the patient named or identified and the verification of the particulars have been carried out by the patient or his/her representative at the point of generation of the said specimen(s) / Sample(s). (2) Laboratory investigations are only tool to facilitate in arriving at diagnosis and should be clinically correlated. (3) Tests results are not valid for medico legal Purposes. (4) Test requested might not be performed due to following Reason: (a) Specimen received is insufficient or inappropriate. (b) Empty/voided/epemic etc. (c) Incorrect specimen type for requested test. (d) Specimen quality is unsatisfactory. (5) There is a discrepancy between the label on the specimen container and the Name on the test requisition form. (6) The Results of the Test May vary from lab and also from time to time for the same patient. (7) The results of a laboratory test are dependent on the quality of the sample as well as the assay technology. (7) In case of queries or unexpected test results please call @ +91 9297862282, Email- lab@asarfi@gmail.com

24 HOUR EMERGENCY

© AHL/D/0066/4313/July /23

"KEEP THE REPORTS CAREFULLY AND BRING THEM ALONG DURING YOUR NEXT VISIT TO OUR HOSPITAL"

Name : MR. KESHAV KUMAR
Age / Sex : 34 Yrs / Male
Doctor :
Reg. No. : SEP23-64845
Pat. Type : Mediwheel



Collection Time : 09-09-2023 1:11 pm
Receiving Time : 09-09-2023 1:12 pm
Reporting Time : 09-09-2023 1:42 pm
Publish Time : 09-09-2023 2:07 pm

Test Name	Result	Flag	Unit	Reference Range
Protein:Creatinine Ratio; Urine				
<i>Method: Immunoturbidimetry, Spectrophotometry</i>				
Protein	10.0		mg/L	
Creatinine	200.0		mg/dl	
PCR	0.05		mg/g	0-0.5

*This Document is not valid for Medico-Legal purposes.



DR N N SINGH
MD (PATHOLOGY)

Page 7 of 10

Condition of Laboratory Testing & Reporting

(1) It is presumed that the test(s) performed are on the specimen(s) / Sample(s) belonging to the patient named or identified and the verification of the particulars have been carried out by the patient or his/her representative at the point of generation of the said specimen(s) / Sample(s). (2) Laboratory investigations are only used to facilitate in arriving at a diagnosis and should be clinically correlated. (3) Test results are not valid for medico-legal purposes. (4) Test requested might not be performed due to following Reason: (a) Specimen received is insufficient or inappropriate. (b) untyped/typed specimen. (c) (b) incorrect specimen type for requested test. (c) (b) specimen quality is unsatisfactory. (d) There is a discrepancy between the label on the specimen container and the Name on the test requisition form. (5) The Results of the Test May vary from lab and also from time to time for the same patient. (6) The results of a laboratory test are dependent on the quality of the sample as well as the assay technology. (7) In case of queries or unexpected test results please call at +91 9297862282. Email- lab@asrfl.com

Name : MR. KESHAV KUMAR
Age / Sex : 34 Yrs / Male
Doctor :
Reg. No. : SEP23-64845
Pat. Type : Mediwheel



Collection Time: 09-09-2023 1:11 pm
Receiving Time: 09-09-2023 1:12 pm
Reporting Time: 09-09-2023 1:42 pm
Publish Time : 09-09-2023 2:07 pm

Test Name	Result	Flag	Unit	Reference Range
-----------	--------	------	------	-----------------

Haematology

BLOOD GROUP, ABO & RH TYPING

Method: Agglutination

ABO GROUP	A	.		0-0
RH TYPING	POSITIVE	.		0-0

ESR (Erythrocyte Sedimentaion Rate)

Method: Westergren

Machine Name: VES-MATIC 20

ESR	19	H	mm/hr	0-10
-----	----	---	-------	------

*This Document is not valid for Medico-Legal purposes.



DR N N SINGH
MD (PATHOLOGY)

Page 8 of 10

Common of Laboratory Testing & Reporting

(1) It is presumed that the test(s) performed are on the specimen(s) / sample(s) belonging to the patient named or identified and the verification of the particulars have been carried out by the patient or his/her representative at the point of generation of the said specimen(s) / sample(s). Laboratory investigations are only that to facilitate in arriving at diagnosis and should be clinically correlated. (2) Tests results are not valid for medico-legal purposes. (3) Test requested might not be performed due to following Reason: (a) specimen received is insufficient or inappropriate. (b) unanalysed closed (pencil) etc. (c) incorrect specimen type for requested test. (d) specimen quality is unsatisfactory. (e) There is a discrepancy between the label on the specimen container and the Name on the test requisition form. (f) The Results of the Test May vary from lab and area from time to time for the same patient. (g) The results of a laboratory test are dependent on the quality of the sample as well as the assay technology. (7) In case of queries or unexpected test results please call at +91 9297862282, Email: labasart@gmail.com

24 HOUR EMERGENCY

© AHL, D:0066/4313/July /23

"KEEP THE REPORTS CAREFULLY AND BRING THEM ALONG DURING YOUR NEXT VISIT TO OUR HOSPITAL"

Name : MR. KESHAV KUMAR
Age / Sex : 34 Yrs / Male
Doctor :
Reg. No. : SEP23-64845
Pat. Type : Mediwheel



Collection Time: 09-09-2023 1:11 pm
Receiving Time: 09-09-2023 1:12 pm
Reporting Time: 09-09-2023 1:42 pm
Publish Time : 09-09-2023 2:07 pm

Test Name	Result	Flag	Unit	Reference Range
Complete Blood Count (CBC)				
Method: Electronical Impedence			Machine Name: Sysmex 6 part	
Hemoglobin	13.1		g/dl	13-18
PCV	42.4		%	40-50
MCH	20.1	L	Pg	27-31
MCHC	30.9	L	g/dl	31.5-35.5
Red Cell Distribution Width (RDW)	18.1	H	%	11.6-14
Total Leukocyte Count (TLC)	7,100		/cu-mm	4000-11000
RBC Count	6.52	H	million/mm ³	4.5-5.5
Mean Corpuscular Volume (MCV)	65.0	L	fL	83-101
Platelet Count	1.45	L	lakhs/cumm	1.5-4.5
Neutrophils	68		%	55-75
Lymphocytes	23		%	15-30
Eosinophils	03		%	1-6
Monocytes	06		%	2-10
Basophils	00		%	0-1

*This Document is not valid for Medico-Legal purposes.



DR N N SINGH
MD (PATHOLOGY)

Page 9 of 10

Conditions of Laboratory Testing & Reporting

(1) It is presumed that the test(s) performed are on the specimen(s) (Sample(s)) belonging to the patient named or identified and the verification of the particulars have been carried out by the patient or his/her representative at the point of generation of the said specimen(s)/ Sample(s); (2) Laboratory Investigations are only for diagnostic purposes and should be clinically correlated; (3) Tests results are not valid for medico-legal purposes; (4) Test requested might not be performed due to following Reasons: (a) Specimen received is insufficient or inappropriate; (b) Haemolysed/clotted/serum etc; (c) Incorrect specimen type for requested test; (d) Specimen quality is unsatisfactory; (e) There is a discrepancy between the label on the specimen container and the Name on the test requisition form; (5) The Results of the Test May vary from lab and also from time to time for the same patient; (6) The results of a laboratory test are dependent on the quality of the sample as well as the assay technology; (7) In case of queries or unexpected test results please call at +91 9297862282, Email- labasarfi@gmail.com

24 HOUR EMERGENCY

© AHL/D/0066/4313/July /23

"KEEP THE REPORTS CAREFULLY AND BRING THEM ALONG DURING YOUR NEXT VISIT TO OUR HOSPITAL"

Name : MR. KESHAV KUMAR
Age / Sex : 34 Yrs / Male
Doctor :
Reg. No. : SEP23-64845
Pat. Type : Mediwheel



Collection Time: 09-09-2023 1:11 pm
Receiving Time: 09-09-2023 1:12 pm
Reporting Time: 09-09-2023 1:42 pm
Publish Time : 09-09-2023 2:07 pm

Test Name	Result	Flag	Unit	Reference Range
-----------	--------	------	------	-----------------

Immunology and Serology

THYROID PROFILE, TOTAL, SERUM

Method: ECLIA

Machine Name: Vitros EC

T3, Total	1.52		ng/ml	0.8-2.0
T4, Total	7.41		µg/dL	5.10-14.10
TSH (Ultrasensitive)	2.46		miU/mL	0.27-4.2

Interpretation:

1. TSH levels are subject to circadian variation, reaching peak levels between 2 - 4.a.m. and at a minimum between 6-10 pm . The variation is of the order of 50% , hence time of the day has influence on the measured serum TSH concentrations.
2. Alteration in concentration of Thyroid hormone binding protein can profoundly affect Total T3 and/or Total T4 levels especially in pregnancy and in patients on steroid therapy.
3. Unbound fraction (Free,T4 /Free,T3) of thyroid hormone is biologically active form and correlate more closely with clinical status of the patient than total T4/T3 concentration
4. Values <0.03 uIU/mL need to be clinically correlated due to presence of a rare TSH variant in some individuals.

*This Document is not valid for Medico-Legal purposes.



DR N N SINGH
MD (PATHOLOGY)

Page 10 of 10

Condition of Laboratory Testing & Reporting

(1) It is presumed that the test(s) performed are on the specimen(s) / sample(s) belonging to the patient named or identified and the verification of the particulars have been carried out by the patient or his/her representative at the point of generation of the said specimen(s) / Sample(s). (2) Laboratory Investigations are only fool to fact test in arriving at diagnosis and should be clinically correlated. (3) Test results are not valid for medico legal Purposes. (4) Test requested might not be performed due to following Reason: (a) Specimen received is insufficient or inappropriate. (b) unlysed clotted/serum etc. (c) incorrect specimen type for requested test. (d) Specimen quality is unsatisfactory. (e) There is a discrepancy between the label on the specimen container and the Name on the test requisition form. (5) The Results of the Test May vary from lab to lab and from time to time for the same patient. (6) The results of a laboratory test are dependent on the quality of the sample as well as the assay technology. (7) In case of queries or unexpected test results please call at +91 9297862282, Email: lab@asarfi.com



असर्फी हॉस्पिटल
सबके लिए स्वास्थ्य

ASARFI HOSPITAL LABORATORY

(A Unit of Asarfi Hospital Ltd.)
Baramuri, Bishnupur Polytechnic, Dhanbad 828 130
Ph. No : 7808308008, 9297802282, 9234601514

Name : MR. KESHAV KUMAR
Age / Sex : 34 Yrs / Male
Doctor :
Reg. No. : SEP23-64845
Pat. Type : Mediwheel



Collection Time : 09-09-2023 1:11 pm
Receiving Time : 09-09-2023 1:12 pm
Reporting Time : 11-09-2023 11:04 am
Publish Time : 13-09-2023 11:04 am

Test Name	Result	Flag	Unit	Reference Range
Glucose, PP Method: GOD-POD	105.1		mg/dl	70-140

Note: Additional tests available for Diabetic control are Glycated Hemoglobin (HbA1c), Fructosamine

*This Document is not valid for Medico-Legal purposes.



DR N N SINGH
MD (PATHOLOGY)

Page 4 of 12

Condition of Laboratory Testing & Reporting
(1) It is presumed that the test(s) performed are on the specimen(s) / sample(s) belonging to the patient named or identified and the verification of the particulars have been carried out by the patient or his/her representative at the point of generation of the said specimen(s) / sample(s). (2) Laboratory investigations are only for diagnostic purposes and should be clinically correlated. (3) These results are not valid for medico-legal purposes. (4) Test requested might not be performed due to following Reason: (a) Specimen received is insufficient or inappropriate. (b) Hemolyzed, clotted, lipemic etc. (c) Incorrect specimen type for requested test. (d) Specimen quality is unsatisfactory. (e) There is a discrepancy between the label on the specimen container and the Name on the test requisition form. (5) The Results of the Test May vary from lab and also from time to time for the same patient. (6) The results of a laboratory test are dependent on the quality of the sample as well as the assay technology. (7) In case of queries or unexpected test results please call at +91 9297802282. Email: lab@asarfi@gmail.com

24 HOUR EMERGENCY

© AHL/D/0066/4313/July /23

"KEEP THE REPORTS CAREFULLY AND BRING THEM ALONG DURING YOUR NEXT VISIT TO OUR HOSPITAL"



ASARFI HOSPITAL LABORATORY

(A Unit of Asarfi Hospital Ltd.)
Baramun, Bishnupur Polytechnic, Dhanbad 828 130
Ph. No.: 7808366888, 9297862282, 9234681514

Name : MR. KESHAV KUMAR
Age / Sex : 34 Yrs / Male
Doctor :
Reg. No. : SEF23-64643
Pat. Type : Med/wheel



Collection Time: 09-09-2023 1:11 pm
Receiving Time: 09-09-2023 1:12 pm
Reporting Time: 11-09-2023 11:04 am
Publish Time: 13-09-2023 11:04 am

Test Name	Result	Flag	Unit	Reference Range
-----------	--------	------	------	-----------------

Microbiology

Culture & Sensitivity (Urine)

Method: vitek 2 compact

Organism Isolated

NO GROWTH OF ANY ORGANISM

Machine Name: vitek 2 compact

Note:

In view of developing antibiotics resistance in india, it is advisable to use antibiotics belonging to Group B & C only if the patient is resistant to antibiotics.

* Instrument used Bact/Alert 3D 60 & vitek 2 compact.

*This Document is not valid for Medico-Legal purposes.



DR. N. N. SINGH
MD (PATHOLOGY)

Caution of Laboratory Testing & Reporting
(1) It is presumed that the tests performed are on the specimens (Samples) belonging to the patient named or identified and the verification of the particulars have been carried out by the patient or his/her representative at the point of generation of the said specimens. (2) Laboratory investigations are only tools to facilitate in arriving at diagnosis and should be clinically correlated. (3) Tests results are not valid for medico-legal purposes. (4) Test requested might not be performed due to following Reason: (a) Specimen received is insufficient or inappropriate. (b) Hemolyzed/clotted/serum etc. (c) Incorrect concentration for requested test. (d) Container leaky or unsatisfactory. (e) There is a discrepancy between the label on the specimen container and the Name on the test requisition form. (5) The Results of the Test may vary from lab to lab and also from time to time for the same patient. (6) The results of a laboratory test are dependent on the quality of the sample as well as the assay technology. (7) In case of queries or unexpected test results please call at +91 9297862282, Email: lab@asarfi@gmail.com

24 HOUR EMERGENCY

© AHL-DIP/KA/4313/July 23

"KEEP THE REPORTS CAREFULLY AND BRING THEM ALONG DURING YOUR NEXT VISIT TO OUR HOSPITAL"