

भारत सरकार

Government of India

4 17042013



Rav Kumar
 Rav Kumar
 sex M/D/OB: 15/02/1986
 gender MALE

3278 3849 3984

VID : 9130 1008 1948 2030

भारत आयोग, भारतीय पहचान

आयुक्त विधिक, भारत - प्रतिष्ठान

Unique Identification Authority of India

4 17042013

S/O Jagt Singh, खर्ने क्षेत्र (190), कर्नाट,
 हरियाणा - 136118

 Address:
 S/O Jagt Singh, (Bhawani Kheta (190),
 Kurukshetra,
 Haryana - 136118



3278 3849 3984

VID : 9130 1008 1948 2030

 NTP |  DSS (India) |  AICTE



श्री बालाजी
आरोग्यम् हॉस्पिटल

अब
हरियाणा
सरकार
के पैनल पर



GPS Map Camera

Kurukshetra, Haryana, India

Opd no 2, basement, shri balaji arogyam hospital Behind old Bus Stop, Jyoti Nagar,
Kurukshetra, Haryana 136118, India

Lat 29.97353°

Long 76.838194°

27/11/23 12:16 PM GMT +05:30



Google

Lead II, III, aVF Standard Placement

PAGE: 001
PATIENT: UNID-232414194
RAYI KUMAR 37: MALE

DATE: 11/11/2023
TIME: 11:11
GATE: 111



Speed: 25 mm/sec, 10 mm/mV, Paper: 10 mm/mV, F.R. 0.15-100 Hz, P100, CL, P1, R100, CL, P1



SHRI BALAJI AAROGYAM HOSPITAL

KURUKSHETRA

Patient Demographics

RAVI KUMAR 37/Y

Patient ID: 23240017836

Gender: M

Performed By: DR RISHABH MARWAH

Comments

NORMAL CHAMBER DIMENSIONS
IAS/IVS INTACT
AORTIC ROOT/MPA NORMAL
NORMAL VALVE MORPHOLOGY
NO SIGNIFICANT REGURGITATION
NO RWMA
NORMAL SYSTOLIC FUNCTION
NORMAL DIASTOLIC FUNCTION
NO CLOT/VEG/PE
IVC- NORMAL

Adult Echo: Measurements and Calculations

2D

LV Mass (Cubed)	217 g	LA/Ao (2D)	1.18
LA Dimen (2D)	3.3 cm	AoB Diam (2D)	2.8 cm

MMode

IVSd (MM)	1.34 cm	EDV (MM-Teich)	96.3 ml	SV (MM-Cubed)	71.7 ml
LVIDd (MM)	4.58 cm	ESV (MM-Teich)	32.2 ml	EF (MM-Cubed)	74.6 %
LVPWd (MM)	1.37 cm	SV (MM-Teich)	64.1 ml	FS (MM-Cubed)	36.7 %
IVSc (MM)	1.75 cm	FS (MM-Teich)	36.7 %	IVS % (MM)	53.5 %
LVIDs (MM)	2.98 cm	EF (MM-Teich)	65.5 %	LVPW % (MM)	27.7 %
LVPWs (MM)	1.75 cm	EDV (MM-Cubed)	96.3 ml		
IVS/LVPW (MM)	0.80	ESV (MM-Cubed)	24.4 ml		

	7 mmHg 134 cm/s	MV E/A	3	PV Vmax Max PG Vmax	7 mmHg 133 cm/s
Max E Vw	833 cm/s	Med E' Med	161 cm/s		
PC	3 mmHg				
MV Peak A Vel	833 cm/s	E' Med E'	82		
W	833 cm/s				
PI	3 mmHg				

Images

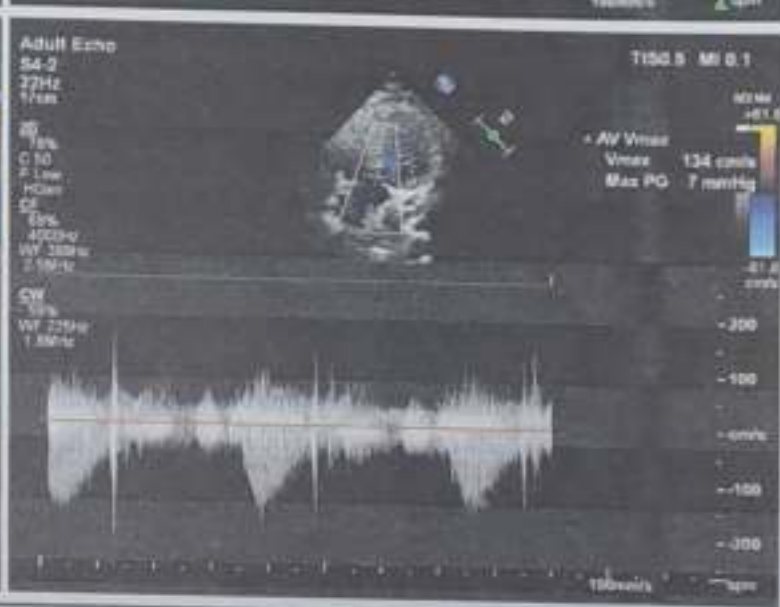
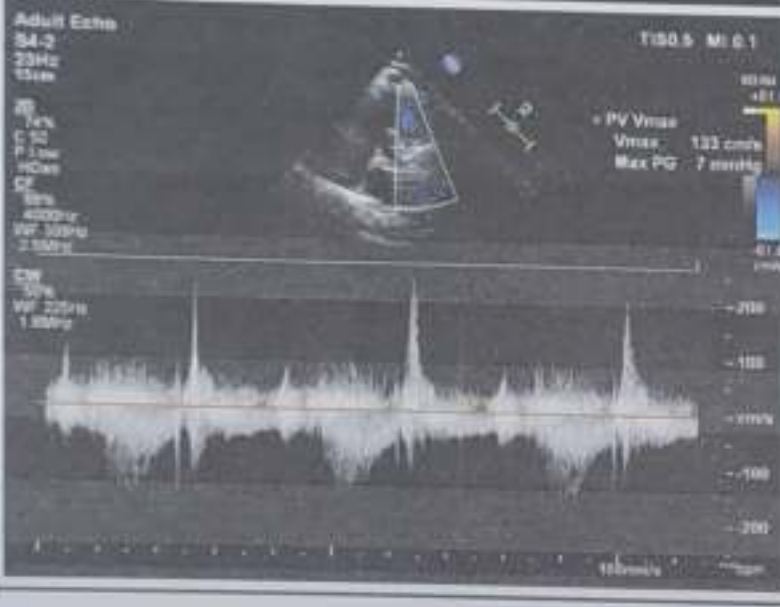
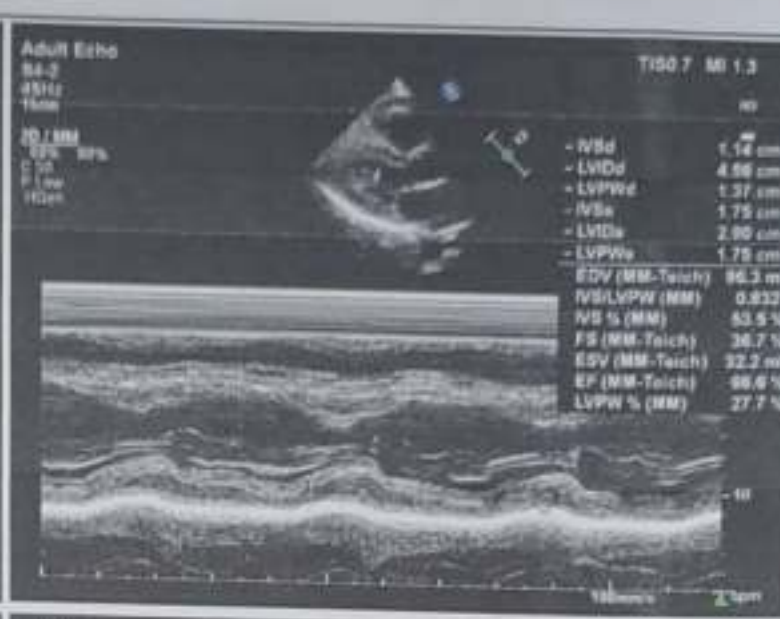
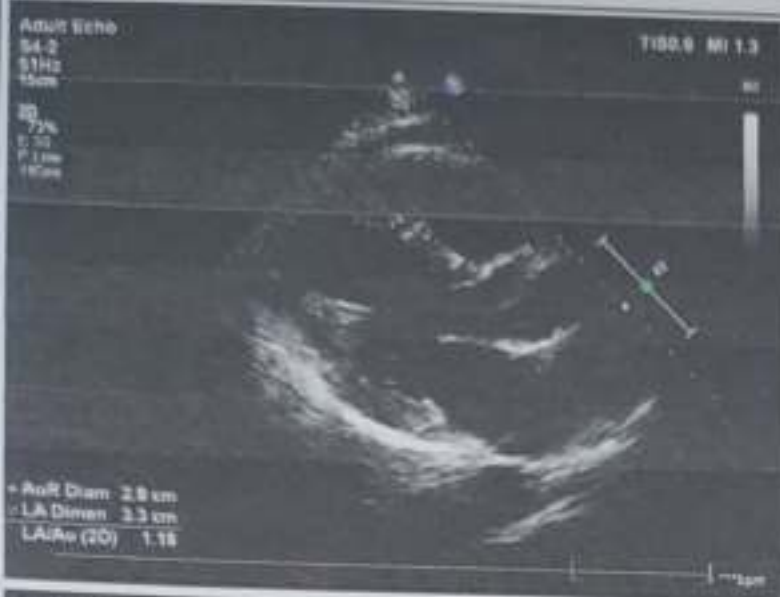

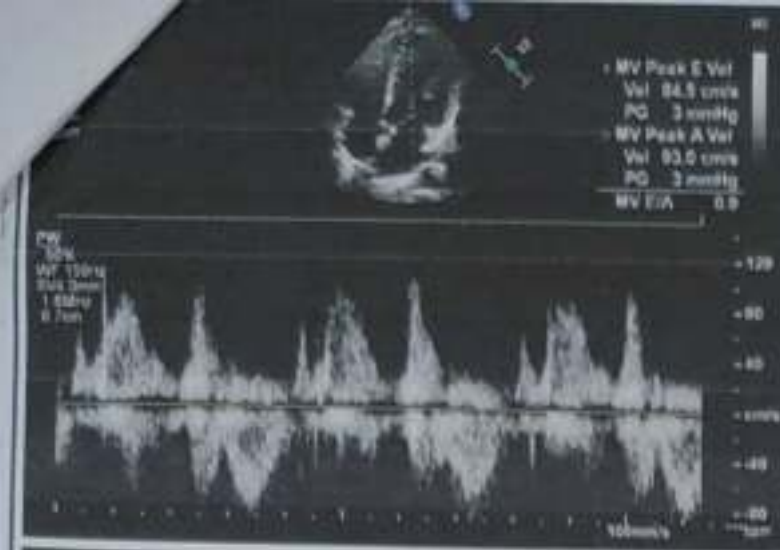

Signature

Signature:

Name (Print)

DR. SHABH NARWAN
 MD, DM (Cardiology)
 HMC-8708



Date: 25.11.2023

Bank of Baroda
Bank of Baroda

Mr. Ravi Kumar
 Name:

91191
 E. C. No.





Issuing Authority: CM (1) 20 Karnal
 Signature of Holder

Bank of Baroda
 400 051 India
 Phone: 91 22 6698 5198, Fax: 91 22 2852 8747
 If found, please return to:
 Asst. General Manager (Security)
 Bank of Baroda, Baroda Corporate Center
 C-39, G-Block, Baroda-Kurda Complex
 Mumbai 400 051, India
 Phone: 91 22 6698 5198, Fax: 91 22 2852 8747

Blood Group: **A+**
 Identification Marks: **Scar at forehead**

Name : Mr. RAVI KUMAR
 Lab No. : 458645018
 Ref By : SHRI BALAJI AAROGYAM HOSPITAL
 Collected : 25/11/2023 2:40:00PM
 A/c Status : P
 Collected at : SHRI BALAJI AAROGYAM HOSPITAL
 C/O Aarogyam Hospital, Behind Old Bus Stand,
 Thanesar, Kurukshetra-136118

Age : 37 Years
 Gender : Male
 Reported : 25/11/2023 4:13:12PM
 Report Status : Final
 Processed at : Dr. Lal PathLabs Ltd,
 Kurukshetra-136118, Haryana

Test Report

Test Name	Results	Units	Bio. Ref. Interval
HbA1c (GLYCOSYLATED HEMOGLOBIN), BLOOD (HPLC)			
HbA1c	5.5	%	4.00 - 5.60
Estimated average glucose (eAG)	111	mg/dL	

Interpretation

HbA1c result is suggestive of non diabetic adults (>=18 years)/ well controlled Diabetes in a known Diabetic

Interpretation as per American Diabetes Association (ADA) Guidelines

Reference Group	Non diabetic adults >=18 years	At risk (Prediabetes)	Diagnosing Diabetes	Therapeutic goals for glycemic control
HbA1c in %	4.0-5.6	5.7-6.4	>= 6.5	<7.0

Note: Presence of Hemoglobin variants and/or conditions that affect red cell turnover must be considered, particularly when the HbA1C result does not correlate with the patient's blood glucose levels.

FACTORS THAT INTERFERE WITH HbA1C MEASUREMENT	FACTORS THAT AFFECT INTERPRETATION OF HbA1C RESULTS
Hemoglobin variants, elevated fetal hemoglobin (HbF) and chemically modified derivatives of hemoglobin (e.g. carbamylated Hb in patients with renal failure) can affect the accuracy of HbA1c measurements	Any condition that shortens erythrocyte survival or decreases mean erythrocyte age (e.g., recovery from acute blood loss, hemolytic anemia, HbSS, HbCC, and HbSC) will falsely lower HbA1c test results regardless of the assay method used. Iron deficiency anemia is associated with higher HbA1c



Name	: Mr. RAVI KUMAR	Age	: 37 Years
Lab No.	: 458645018	Gender	: Male
Ref By	: SHRI BALAJI AAROGYAM HOSPITAL	Reported	: 25/11/2023 4:13:12PM
Collected	: 25/11/2023 2:40:00PM	Report Status	: Final
A/c Status	: P	Processed at	: Dr. Lal PathLabs Ltd, Kurukshetra-136118,Haryana
Collected at	: SHRI BALAJI AAROGYAM HOSPITAL C/O Aarogyam Hospital, Behind Old Bus Stand Thanesar, Kurukshetra-136118		

Test Report

Test Name	Results	Units	Bio. Ref. Interval
THYROID PROFILE, TOTAL, SERUM (Chemiluminescent Immunoassay)			
T3, Total	1.32	ng/mL	0.80 - 2.00
T4, Total	6.70	µg/dL	5.10 - 14.10
TSH	2.17	µIU/mL	0.27 - 4.20

Note

1. TSH levels are subject to circadian variation, reaching peak levels between 2 - 4 a.m. and at a minimum between 6-10 pm. The variation is of the order of 50% hence time of the day has influence on the measured serum TSH concentrations.
2. Alteration in concentration of Thyroid hormone binding protein can profoundly affect Total T3 and/or Total T4 levels especially in pregnancy and in patients on steroid therapy.
3. Unbound fraction (Free T4 /Free T3) of thyroid hormone is biologically active form and correlate more closely with clinical status of the patient than total T4/T3 concentration
4. Values <0.03 µIU/mL need to be clinically correlated due to presence of a rare TSH variant in some individuals

BLOOD GROUP, ABO & RH TYPING

(Tube & Slide Agglutination)

ABO Group	A
Rh Factor	Positive

- Note:**
1. Both forward and reverse grouping performed
 2. Test conducted on EDTA whole blood



Dr. Samrat Gupta
 MBBS, MD (Pathology)
 Chief of Lab



Name	: Mr. RAVI KUMAR	Age	: 37 Years
Lab No.	: 458545018	Gender	: Male
Ref By	: SHRI BALAJI AAROGYAM HOSPITAL	Reported	: 25/11/2023 4:13:12PM
Collected	: 25/11/2023 2:40:00PM	Report Status	: Final
A/c Status	: P	Processed at	: Dr. Lal PathLabs Ltd, Kurukshetra-136118,Haryana
Collected at	: SHRI BALAJI AAROGYAM HOSPITAL C/O Aarogyam Hospital, Behind Old Bus Stand Thanesar, Kurukshetra-136118		

Test Report

Test Name	Results	Units	Bio. Ref. Interval
-----------	---------	-------	--------------------

End of report



IMPORTANT INSTRUCTIONS

*Test results released pertain to the specimen submitted.*All test results are dependent on the quality of the sample received by the Laboratory.
*Laboratory investigations are only a tool to facilitate in arriving at a diagnosis and should be clinically correlated by the Referring Physician.*Report delivery may be delayed due to unforeseen circumstances. Inconvenience is regretted.*Certain tests may require further testing at additional cost for derivation of exact value. Kindly submit request within 72 hours post reporting.*Test results may show interlaboratory variations.*The Courts/Forum at Delhi shall have exclusive jurisdiction in all disputes/claims concerning the test(s) & or results of test(s).*Test results are not valid for medico-legal purposes.*This is computer generated medical diagnostic report that has been validated by Authorized Medical Practitioner/Doctor.*The report does not need physical signature.

(#) Sample drawn from outside source

If Test results are alarming or unexpected, client is advised to contact the Customer Care immediately for possible remedial action.

Tel: +91-11-49885050 Fax: +91-11-2788-2134 E-mail: lalpathlabs@lalpathlabs.com





SBAH PATH LAB



INSIDE SHRI BALAJI AROGYAM HOSPITAL Pvt. Ltd
BEHIND OLD BUS STAND, KURUKSHETRA

E-mail : aarogyamkk@gmail.com



458645018F

Print Date : 25-Nov-2023 01:33 PM

UHID No :- UD-232414104 Reg No :- 232414104
 Receipt No :- 23240017836 Receipt Date :- 25 Nov 2023
 Patient Name :- Mr RAVI KUMAR Father :- JAGIR SINGH Age/Sex :- 37 Y/M
 Mobile No :- 9992662460 Consultant :- Dr ANURAG KAUSHAL (MO)
 Address :- BHAWANI KHERA , KURUKSHETRA

Final Report

Investigations	Observations	Biological Reference Interval	Unit
----------------	--------------	-------------------------------	------

Sample No:232433935

Sample Gnt At: (25 Nov 2023 12:28 PM) , Sample Rvd At (25 Nov 2023 12:28 PM) , Report Gnt At : (25 Nov 2023 1:33 PM)

HAEMATOLOGY

CBC

WBC	6.74	4.00 - 11.00	10 ³ /mm ³
RBC	5.90	4.00 - 5.50	million/cumm
<i>Methodology / Cam</i>			
HAEMOGLOBIN	12.1	13.00 - 16.00	gm/dl
HCT	38.1	35.00 - 50.00	%
<i>DefaultMethodTwo / test Machine</i>			
MCV(MEAN CELL VOLUME)	64.58	83.00 - 101.00	fL
MCH(MEAN CELL HAEMOGLOBIN)	20.51	27.00 - 32.00	pg
MCHC	31.76	31.50 - 35.00	gm%
RDW-CV	13.6	12.00 - 18.00	%
<i>Method1 / test Machine</i>			
RDW-SD	34.7	37.00 - 56.00	fL
MIC	46.7	0.00 - 20.00	%
<i>Methodology / test Machine</i>			
MAC	1.9	2.00 - 10.00	%
PLATELETS	218	150.00 - 450.00	× 10 ³ /μL
MPV	11.2	7.40 - 11.00	fL
PCT	0.24	0.15 - 0.40	%
<i>Test Method</i>			
PDW	19.6	11.00 - 20.00	fL
P-LCC	114	44.00 - 140.00	10 ⁴ /mm ³
P-LCR	52.35	18.00 - 50.00	%
DLC DIFFERENTIAL LEUCOCYTE COUNT			
NEUTROPHILS	55.2	40.00 - 75.00	%
LYMPHOCYTES	31.7	20.00 - 45.00	%
MONOCYTES	9.4	2.00 - 10.00	%
EOSINOPHILS	3.7	1.00 - 6.00	%
BASOPHILS	0.0	0.00 - 1.00	%

Remarks :-

Sample No:232433936

(Technologist)

Not valid for Medico Legal Purposes. Advised further clinical correlations

Dr. Charu Sethi Sharma
MD-Pathology
Reg. No. HN-19861



SBAH PATH LAB



INSIDE SHRI BALAJI AAROgyAM HOSPITAL Pvt. Ltd.
BEHIND OLD BUS STAND, KURUKSHETRA

E-mail : aarogyamkk@gmail.com

UHID No	:- UD-232414104	Reg No	:- 232414104	Print Date	: 25-Nov-2023 01:33 PM
Receipt No	:- 23240017836	Receipt Date	:- 25 Nov 2023		
Patient Name	:- Mr RAVI KUMAR	Father	:- JAGIR SINGH	Age/Sex	:- 37 Y/M
Mobile No	:- 9992682480			Consultant	:- Dr ANURAG KAUSHAL (MD)
Address	:- BHAWANI KHERA , KURUKSHETRA				

Final Report

Investigations	Observations	Biological Reference Interval	Unit
----------------	--------------	-------------------------------	------

Sample Gnt At: (25 Nov 2023 12:29 PM) ,Sample Rvd At (25 Nov 2023 12:29 PM) ,Report Gnt At : (25 Nov 2023 1:33 PM)

HAEMATOLOGY

ESR	10	0.00 - 15.00	mm at 1 hr
-----	----	--------------	------------

Remarks :-

Sample No:232433937

Sample Gnt At: (25 Nov 2023 12:29 PM) ,Sample Rvd At (25 Nov 2023 12:29 PM) ,Report Gnt At : (25 Nov 2023 1:33 PM)

BIOCHEMISTRY

BLOOD SUGAR FASTING & PP

BLOOD SUGAR FASTING	79	70.00 - 110.00	mg/dl
---------------------	----	----------------	-------

COMPLETE LIPID PROFILE

TOTAL CHOLESTROL	144	120.00 - 200.00	mg/dl
TRIGLYCERIDES	274	35.00 - 160.00	mg/dl
HDL	50	30.00 - 70.00	mg/dl
LDL	39.20	0.00 - 100.00	mg/dl
VLDL CHOLESTEROL	54.80	0.00 - 35.00	mg/dl

LFT

TOTAL BILIRUBIN	0.69	0.30 - 1.00	mg/dl
DIRECT BILIRUBIN	0.14	0.00 - 0.30	mg/dl
INDIRECT BILIRUBIN	0.55	0.20 - 0.80	mg/dl
SGOT	80	0.00 - 40.00	U/L
SGPT	72	0.00 - 40.00	U/L
TOTAL PROTIENS	6.9	6.60 - 8.70	gm/dl
ALBUMIN	3.8	3.50 - 5.00	mg/dl
GLOBULIN	3.10	1.50 - 3.60	gms/dl
ALKALINE PHOSPHATE	110	57.00 - 111.00	U/L

BLOOD UREA	20	12.00 - 40.00	mg/dl
------------	----	---------------	-------

CREATININE	0.94	0.70 - 1.40	mg/dl
------------	------	-------------	-------

HAEMATOLOGY

SERUM URIC ACID	3.8	2.50 - 6.00	mg/dl
-----------------	-----	-------------	-------

Remarks :-

(Technologist)

Not valid for Medico Legal Purposes. Advised further clinical correlations

Dr. Charu Sethi Sharma
MD-Pathology
Reg. No. HN-19861



SBAH PATH LAB



INSIDE SHRI BALAJI AROGYAM HOSPITAL Pvt. Ltd.
BEHIND OLD BUS STAND, KURUKSHETRA

E-mail : aarogyamkk@gmail.com

UHID No :- UD-232414104 Reg No :- 232414104 Print Date : 25-Nov-2023 01:33 PM
 Receipt No :- 23240017836 Receipt Date :- 25 Nov 2023
 Patient Name :- Mr RAVI KUMAR Father :- JAGIR SINGH Age/Sex :- 37 Y/M
 Mobile No :- 9952662460 Consultant :- Dr ANURAG KAUSHAL (MD)
 Address :- BHAWANI KHERA , KURUKSHETRA

Final Report

Investigations	Observations	Biological Reference Interval	Unit
----------------	--------------	-------------------------------	------

Sample No:232433936

Sample Gnt At: (25 Nov 2023 12:29 PM) , Sample Rvd At (25 Nov 2023 12:29 PM) , Report Gnt At : (25 Nov 2023 1:33 PM)

URINE EXAMINATION

URINE ROUTINE

PHYSICAL EXAMINATION

COLOUR	YELLOW	CLEAR YELLOW	
Methology			
VOLUME	20		ML
SPECIFIC GRAVITY	1.005	1.00 - 1.03	

CHEMICAL EXAMINATION

PH	6.0	4.60 - 8.00	
PROTEIN	Negative	NEGATIVE	
GLUCOSE	Negative	NEGATIVE	
KETONE	Negative	NEGATIVE	

MICROSCOPIC EXAMINATION

EPIITHELIAL CELLS	Negative		
PUS CELLS	8-10	2.00 - 3.00	/HPF
RBC	Negative	4.00 - 5.50	million/cumm
Methology / Carm			
CRYSTALS	ABSENT	ABSENT	
BACTERIA	ABSENT	ABSENT	
OTHERS	ABSENT		

MICROSCOPIC EXAMINATION

CASTS	ABSENT	ABSENT	
AMORPHOUS DEPOSITS	ABSENT		

Remarks :-

Type of Sample :- SERUM,WHOLE BLOOD,URINE SPOT,

* END OF REPORT *

(Technologist)

Not valid for Medico Legal Purposes. Advised further clinical correlations
Dr. Charu Sethi Sharma
MD-Pathology
Reg. No. HN-19861



OP Slip

UHID No :- UD-232414104 OP No :- OP-232431922 OP Date :- 25 Nov 2023
10:37AM

Pt. Name :- Mr RAVI KUMAR Age/Sex :- 37 Y/Male Mob. No :- 9992662460

Pay Type :- Cash Token No :- NOR - 33 Paid :- 0.00

Deptt. :- GENERAL MEDICINE Consultant :- Dr ANURAG KAUSHAL (MD)

Address :- BHAWANI KHERA
KURUKSHETRA

Present Complaints:

Diagnosis:

Treatment/Preventive Care/Nutrition Advised:

Past/Family History:

Drug Allergy (If any):

Examination (Vitals):

ActW
- Diet - adv.
- Tab - Levofloxacin 500mg twice daily
- Syrup - Paracetamol 10ml Po thrice daily
- Cap - Pantocid once daily
- Cap - Metb-Pr once night

ASdr

anj

Dr. Anurag Kaushal
MD(Medicine) INTENSIVIST
1504-HCMS

BP: 156/93 mmHg PR: 79 BPM RR: _____
Temp: 98.1 F O SPO2: 96%
Weight: 80kg Height: _____

Investigations:

Out Time:

Doctor Signatures:

Next Follow-up:

Nutritional Screening Wt. Loss Loss of Appetite Muscle Wasting Delay Wound Healing Lethargy Decrease Mobility

Pain Scale



OPD Timing : 10:00 AM - 6:00 PM (Sunday Closed)

Shri Balaji Aarogyam Hospital
 Behind Old Bus Stand, Kurukshetra
 77 Yrs/Male
 80 Kg/164 Cm
 Date: 24-Nov-2023 11:32:31 PM

12 Lead + Median



HR: 73 bpm
 METS: 1.0
 BP: --/--

PPHR: 40% of 180
 Speed: 0.0 kmph
 Grade: 0.0%

Raw ECG
 BBLCD
 (0.05-100)Hz

Ex Time 01:45
 BLC-On
 Notch-On

Standing
 10.0 mm/mv
 25 mm/Sec

4X 113.00 Post J

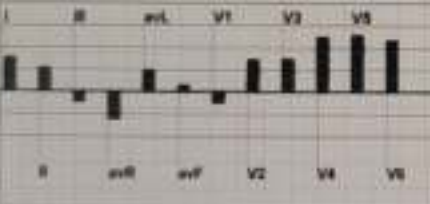

Dr. Anurag Kausha
 MD/Medicine/INTENSIVIST
 1564-XXXXX Kausha

Shri Balaji Aarogyam Hospital
 Behind Old Bus Stand, Karukshetra
 916/HR. RAVI KUMAR
 37 Yrs/Male
 80 Kg/154 Cms
 Date: 24-Nov-2023 11:32:31 PM

12 Lead + Median

HR: 115 bpm
 METS: 4.6
 BP: 145/95

MPWR: 63% of 180
 Speed: 2.7 kmph
 Grade: 10.0%

Raw ECG
 BRUCE
 (0.05-100)Hz

Ex Time 03:00
 BLC :On
 HATCH :On

BRUCE:Stage 3(3.00)
 10.0 mm/mv
 25 mm/Sec.



4X 112 ad Post 2

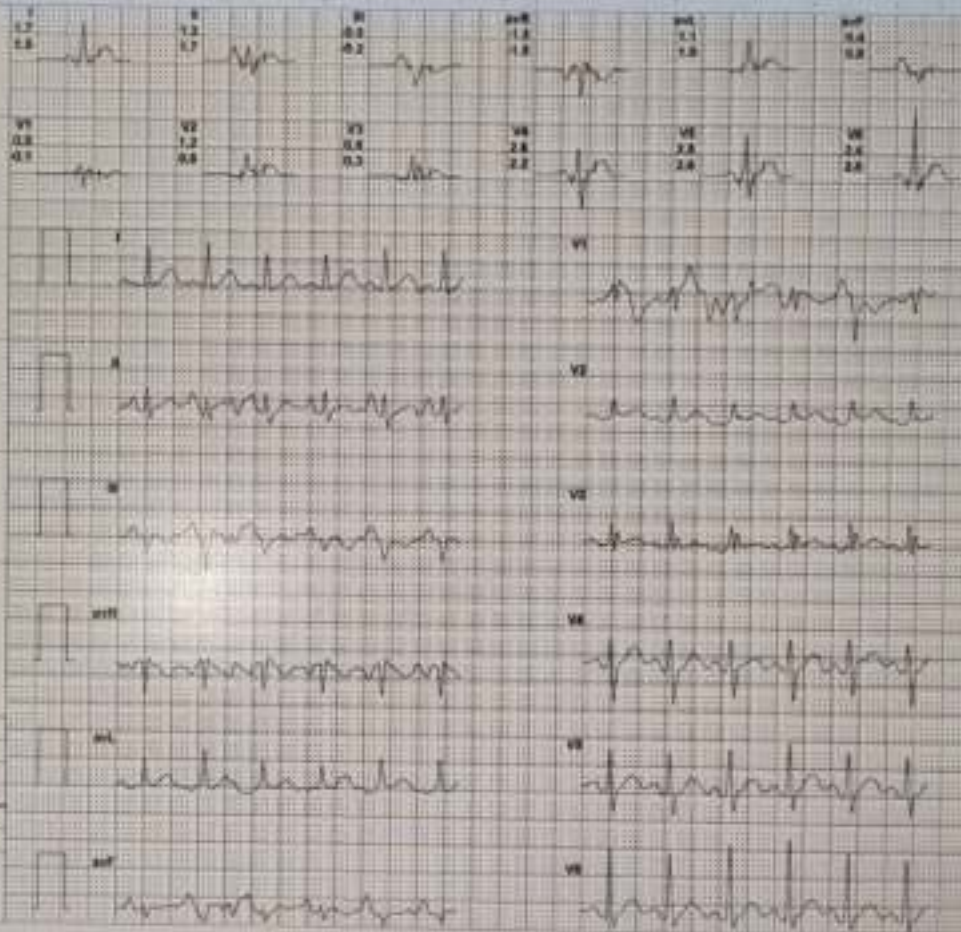

Dr. Anurag Kaulhal

Shri Balaji Aarogya Hospital
 Behind Old Bus Stand, Kurukshetra
 37 Yrs/Male
 80 Kg/164 Cms
 Date: 24-Nov-2023 11:32:31 AM

12 Lead + Median

HR: 134 bpm
 METS: 7.0
 BP: 155/110

MPWR: 74% of 180
 Speed: 4.0 kmph
 Grade: 12.0%

Raw ECG
 BRUCE
 (0.05-100)Hz

Ex Time 06:00
 ECG : On
 Notch : On

BRUCE: Stage 3 (3.0)
 10.0 mv/mv
 25 mm/Sec.

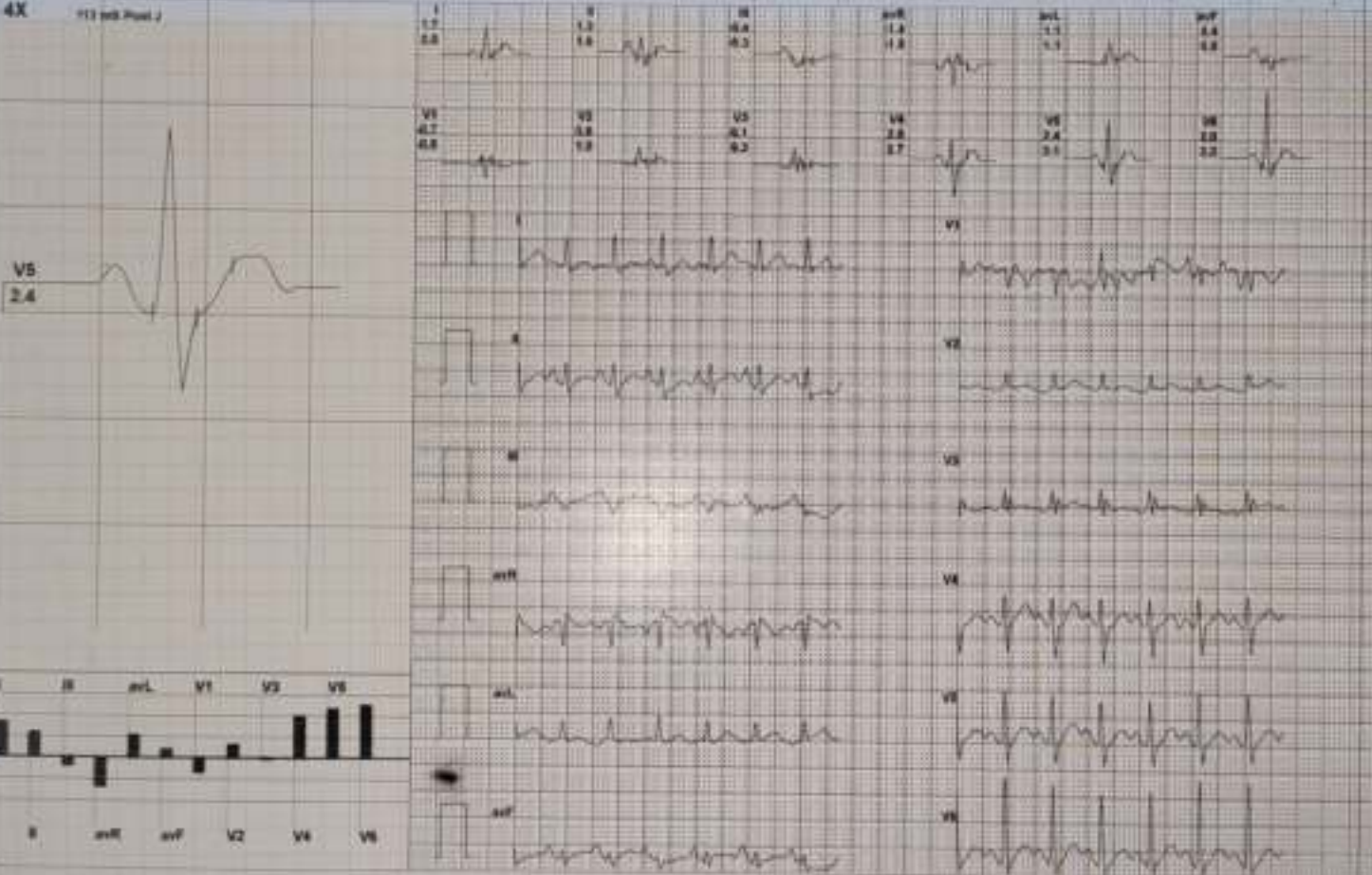

Dr. Anurag Kaushal

Shri Balaji Aarogyam Hospital
 Behind Old Bus Stand, Kurukshetra
 SLE/HR KAVI KUMAR
 37 Yrs/Male
 80 Kg/164 Cms
 Date: 24-Nov-2023 11:32:31 PM

12 Lead + Median

HR: 158 bpm
 METS: 10.2
 BP: 160/120

MPHR: 87% of 180
 Speed: 5.5 kmph
 Grade: 14.0%

Raw ECG
 BRUCE
 (0.05-100)µV

Ex Time 09:00
 BLC -On
 Patch -On

BRUCE: Stage (3/00)
 10.0 mm/mv
 25 mm/Sec



Dr. Anurag Kaulshal

Shri Balaji Aarogyam Hospital
 Behind Old Bus Stand, Kurukshetra
 37 Yrs/Male
 80 Kg/164-Cms
 Date: 24-Nov-2023 11:32:31 AM

12 Lead + Median

HR: 167 bpm
 METS: 11.5
 BP: 165/125

MPHR: 92% of 180
 Speed: 4.8 kmph
 Grade: 16.0%

Raw ECG
 BRUCE
 (0.05-100)Hz

Ex Time 10:06
 BLC :On
 Notch :On

BRUCE:Peak
 10.0 mm/mv
 25 mm/Sec.

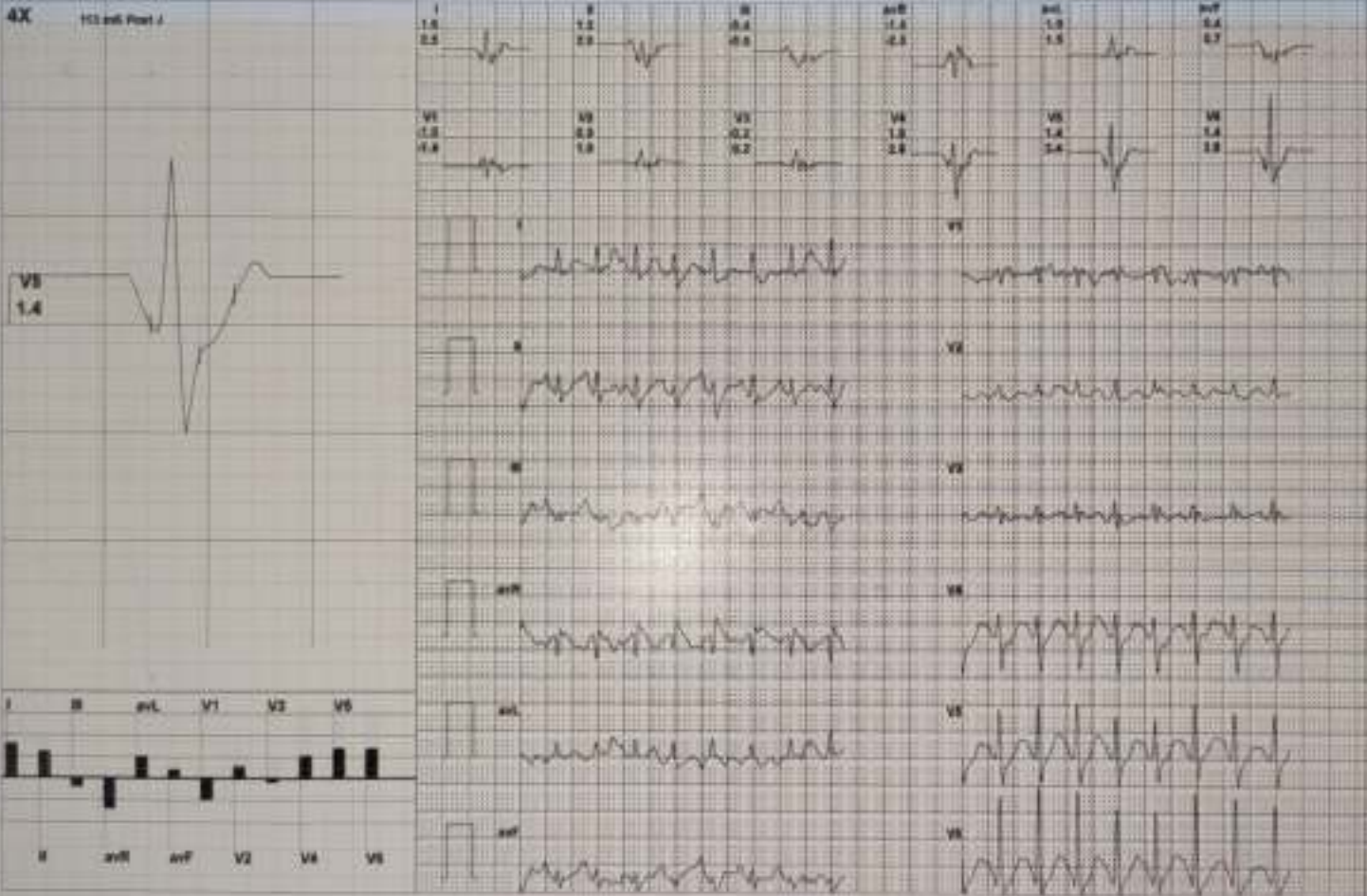

Dr. Anurag Kaushal

Shri Balaji Aarogyam Hospital
 Behind Old Bus Stand, Kurukshetra
 518/MR RAVI KUMAR
 37 Yrs/Male
 60 Kg/164 Cms
 Date: 24-Nov-2023 11:32:31 AM

12 Lead + Median

HR: 118 bpm
 METS: 4.3
 BP: 160/120

MPHR: 65% of 180
 Speed: 0.0 kmph
 Grade: 0.0%

Raw ECG
 BRUCE
 (0.05-100)Hz

Ex Time 10:07
 BLC :On
 Notch :On

Recovery(1:00)
 10.0 mm/mV
 25 mm/Sec



4X 115 mV Post 1



Dr. Anurag Kaushal

Shri Balaji Aarogyam Hospital
 Behind Old Bus Stand, Kurukshetra
 P/B/M: RAVI KUMAR
 37 Yrs/Male
 80 Kg/164 Cms
 Date: 24-Nov-2023 11:32:31 PM

12 Lead + Median

HR: 87 bpm
 METS: 1.0
 BP: 150/110

MPHR: 48% of 180
 Speed: 0.0 kmph
 Grade: 0.0%

Raw ECG
 BRUCE
 (0.05-100)Hz

Ex Time 10:07
 BLC :On
 Notch :On

Recovery(3:00)
 10.0 mm/mf
 25 mm/Sec.

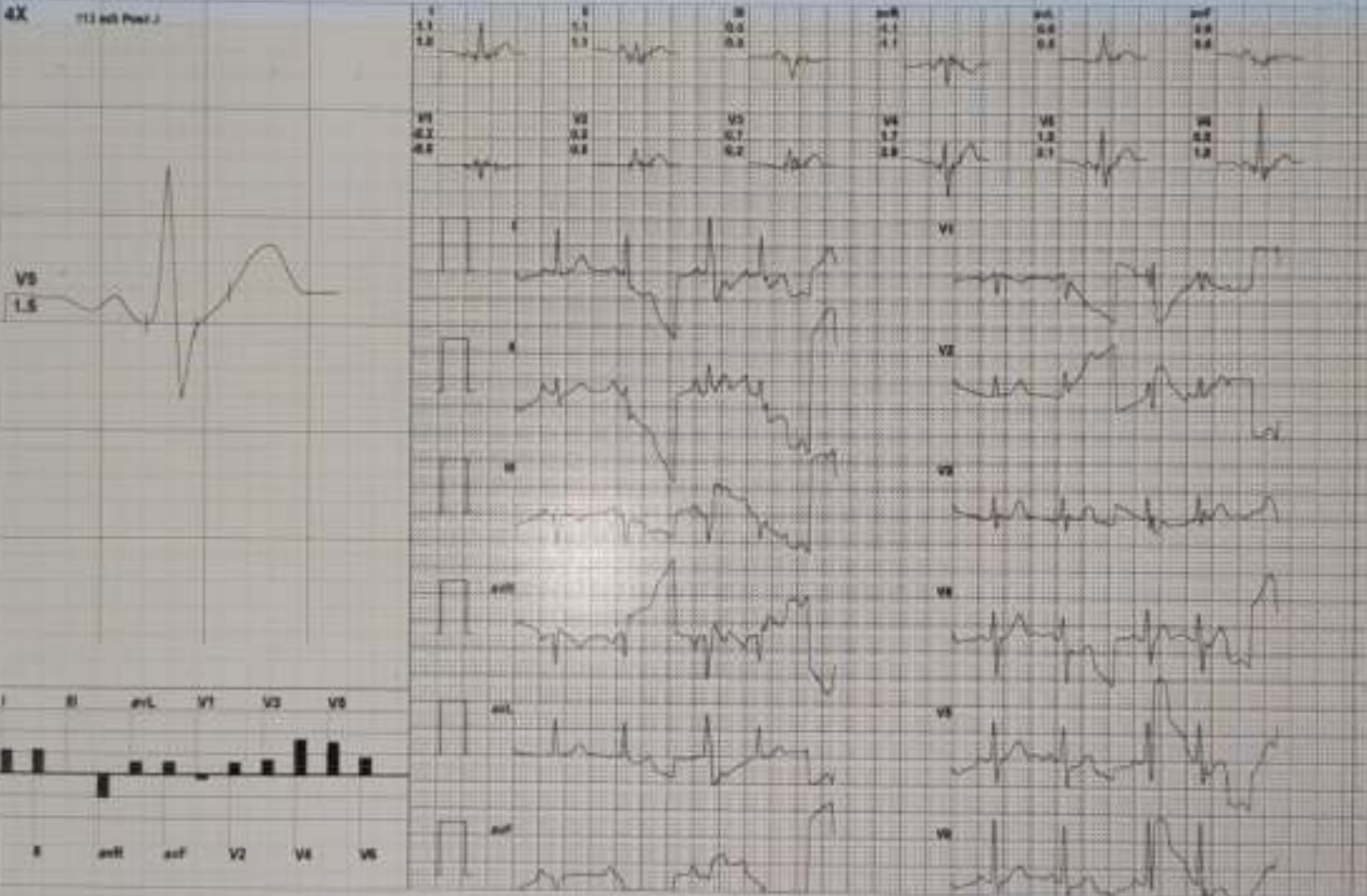

Dr. Anurag Kaushal



SHRI BALAJI AAROGYAM HOSPITAL PVT. LTD



Regd. off.: BEHIND OLD BUS STAND, KURUKSHETRA

E-mail : aarogyamkkr@gmail.com

CIN : U93000HR2018PTC074193

Typed by: Varsha

Patient Name	MR. RAVI KUMAR	Age/Sex	37 Y / MALE
Referred By:	SELF	Date	25.11.2023

USG WHOLE ABDOMEN

LIVER:-Is enlarged in size measuring 16.0 cm with increased echogenicity s/o fatty liver. No focal lesion is seen in the liver parenchyma. IHBR's are not dilated. The PV is normal.

GALL BLADDER: - normal in size and distensibility. The wall thickness is normal. No evidence of any peri-cholecystic collection is seen. No evidence of calculus is seen.

CBD is normal in course and caliber.

PANCREAS:-Head and proximal body of pancreas is normal in outline and echotexture. Rest of the pancreas obscured by bowel shadows.

SPLEEN: - is normal in size measuring 8.4 cm and echotexture. No focal lesion is seen.

RIGHT KIDNEY:-It is normal in size measuring 10.7 x 4.3 cm, normal in position and echotexture. CMD is maintained. The pelvi-calyceal system is compact. No evidence of calculus or hydronephrosis is seen.

LEFT KIDNEY:-It is normal in size measuring 10.5 x 4.7 cm, normal in position and echotexture. CMD is maintained. The pelvi-calyceal system is compact. No evidence of calculus or hydronephrosis is seen.

URINARY BLADDER:-Is distended, normal in size and capacity. No calculus is seen in its lumen. The wall thickness is within normal limits.

PROSTATE: - is normal in size. Echotexture is normal. No free fluid is seen in abdomen and pelvis. No evidence of any mesenteric lymphadenopathy noted. Visualized bowel loops appear unremarkable.

IMPRESSION:

> **HEPATOMEGALY WITH FATTY INFILTRATION GRADE I.**
Please Correlate Clinically.

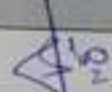
DR. ISHA GOYAL,
DMRD (CMC LUDHIANA)
Ex. Fortis Hospital Ludhiana
Consultant Radiologist

Not valid for Medico Legal Purposes. Advised further clinical correlations.



R

RAVI KUMAR 37/Y 17836 M CHEST PA 25-Nov-23 12:08 PM
SHRI BALAJI AAROGYAM HOSPITAL, KURUKSHETRA