

भारत सरकार
 Government of India

आधार

Download Date: 05/06/2020

 अलका आनंद
 Alka Anand
 जन्म तिथि/DOB: 21/07/1991
 महिला/ FEMALE
 9471808878

Issue Date: 24/05/2018

9516 3911 2271
VID : 9193 3464 3907 5307

मेरा आधार, मेरी पहचान

Anni (for health checkup)

Dr. NITIN AGARWAL
 MBBS, MD
 Regn. No. DMC-R-1436

ONEPLUS ULTRASOUND LAB
 7/, Haish Vihar, Pitam Pura,
 Delhi-110034
 Ph. 011-42480101, 9599913051
 E-mail: onepusul@gmail.com

भारतीय विशिष्ट पहचान प्राधिकरण
 Unique Identification Authority of India

आधार

पता:
 पति - आदित्य मिश्रा, विहाइंड रानी सती मंदिर, त्रिवेणी
 अपार्टमेंट के पास, सिकंदरपुर, मुजफ्फरपुर, मुजफ्फरपुर,
 बिहार - 842001

Address:
 wife - aditya mishra, behind rani sati mandir,
 near triveni apartment, sikandarpur,
 Muzaffarpur, Muzaffarpur,
 Bihar - 842001



9516 3911 2271
VID : 9193 3464 3907 5307

1947 | help@uidai.gov.in | www.uidai.gov.in

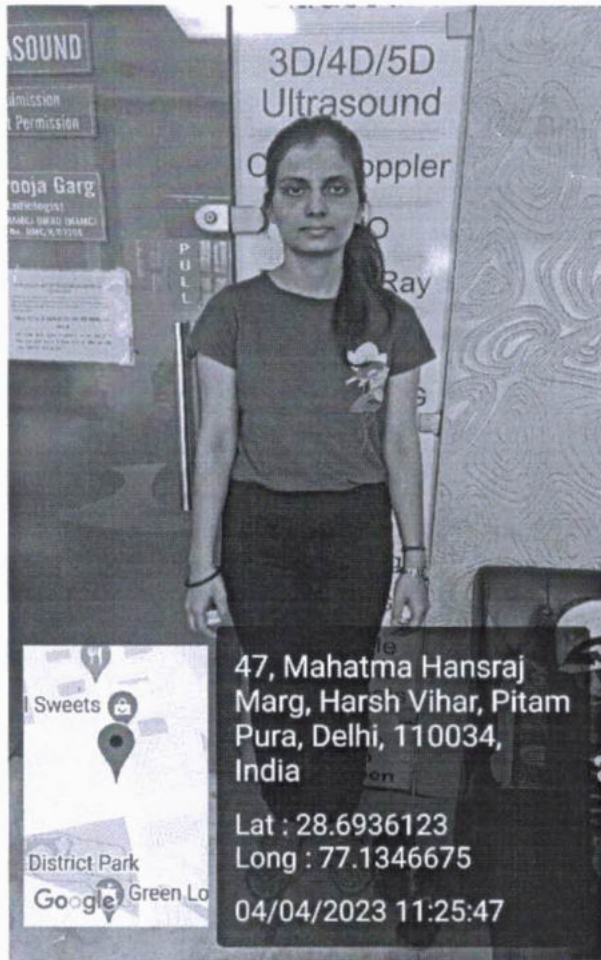

47, Mahatma Hansraj
Marg, Harsh Vihar, Pitam
Pura, Delhi, 110034,
India

Lat : 28.6936123
Long : 77.1346675

04/04/2023 11:25:47

Dr. NITIN AGARWAL
MBBS, MD
Regn. No. DMC-R-1436

ONEPLUS ULTRASOUND LDC
47, Harsh Vihar, Pitam Pura,
Delhi-110034
Ph. 011-42480101, 9599913051
E-mail: oneplusul@gmail.com

ONEPLUS ULTRASOUND LAB

47, HARSH VIHAR, PITAMPURA, DELHI- 110034

Ms. ALKA ANAND
ID : 2201
Age : 30/F
Ref. by : MEDIWHEEL
Indication1 :
Indication2 :
Indication3 :
COMMENTS : Normal ECG.

Recorded : 4-4-2023 10:54
Medication1 :
Medication2 :
Medication3 :

BPM : 79
BP : 102/70
P Axis : 76 deg
QRS Axis : 80 deg
T Axis : 70 deg

P duration : 83 msec
PR duration : 120 msec
QRS duration : 100 msec
QT interval : 336 msec
QTc interval : 369 msec

Unconfirmed Report Reviewed By:
Cardiologist

DR. R. K. DUTTA
DR. A. B. S. MO
Reg. No-1971

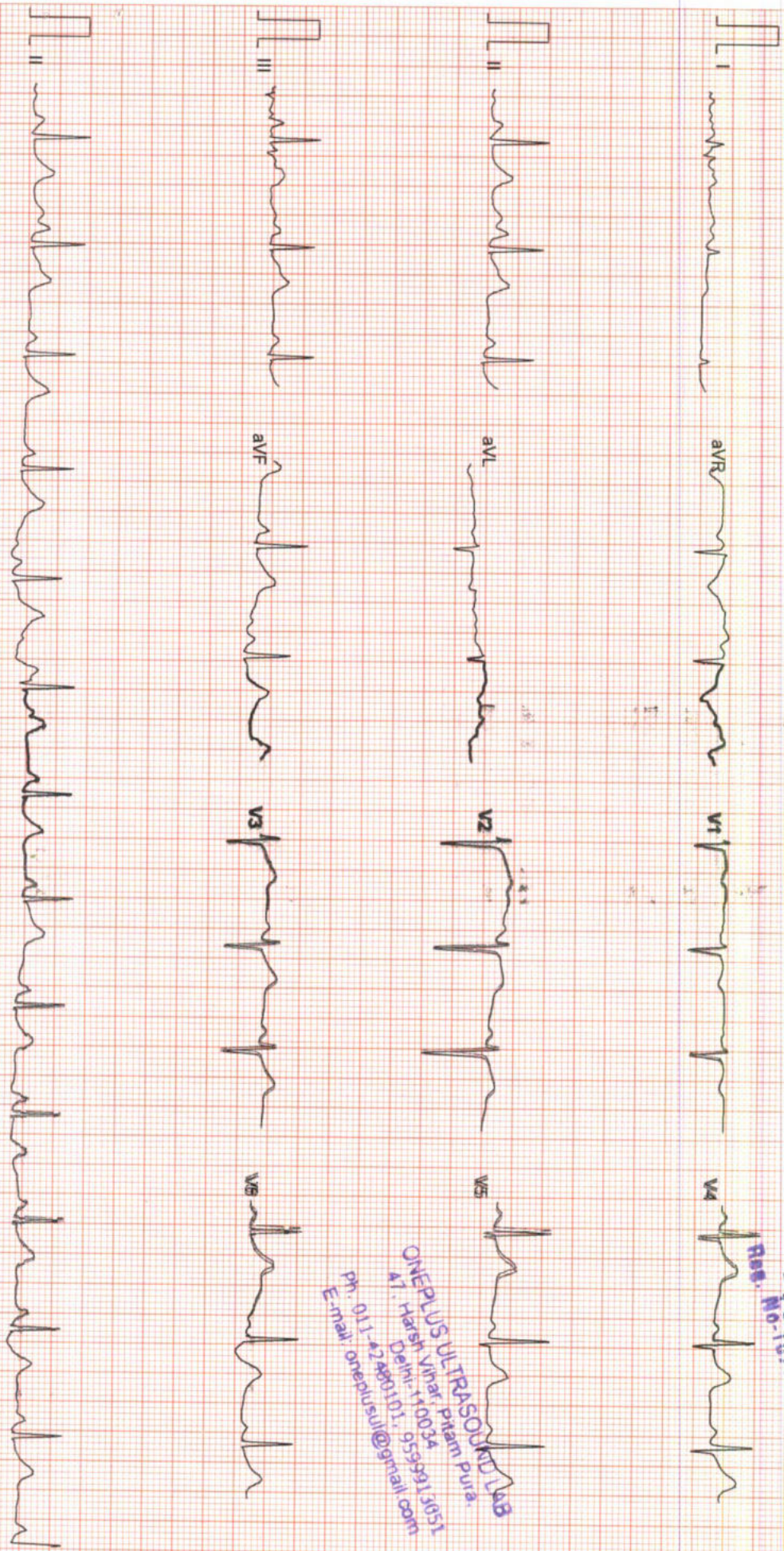

ONEPLUS ULTRASOUND LAB
47, Harsh Vihar, Pitam Pura,
Delhi-110034
Ph. 011-22480101, 9599913051
E-mail: oneplusul@gmail.com

Filtered

25mm/sec 10mm/mV

CardCom, INDIA

ONEPLUS ULTRASOUND LAB

47, HARSH VIHAR PITAMPURA DELHI 110034

Ms. ALKA ANAND

ID : 995

HI/WI : 166/56

Recorded : 4-4-2023 10:56

TREADMILL TEST SUMMARY REPORT

Protocol: BRUCE

History:

Medication1:

Medication2:

Medication3:

Age : 30/F
 Ref. by : MEDWHEEL
 Indication1 :
 Indication2 :
 Indication3 :

PHASE	PHASE TIME	STAGE TIME	SPEED (Km./Hr.)	GRADE (%)	H.R. (BPM)	B.P. (mmHg)	RPP X100	#	ST LEVEL (mm) V2	V5	METS
SUPINE											
STANDING											
STAGE 1	2:59	2:59	2.70	10.00	72	102/70	73	0.8	0.4	0.0	4.80
STAGE 2	5:59	2:59	4.00	12.00	72	102/70	73	0.7	1.2	0.9	7.10
STAGE 3	8:59	2:59	5.40	14.00	73	102/70	74	0.7	1.2	0.9	10.00
STAGE 4	10:14	1:14	6.70	16.00	165	160/80	264	1.6	1.2	1.5	11.65
PEAK EXER	10:27	1:27			173	170/86	294	0.4	1.7	0.9	11.94
RECOVERY	2:59	2:59	0.00	0.00	104	110/70	114	0.1	1.2	0.3	

RESULTS

Exercise Duration : 10:27 Minutes
 Max Heart Rate : 173 bpm 91 % of target heart rate 190 bpm
 Max Blood Pressure : 170/86 mmHg
 Max Work Load : 11.94 METS
 Reason of Termination :

Negative for ischaemic

Asym

Dr. P. K. GUPTA
MBBS, MD
 Reg. No. 10711
 Cardiologist

ONEPLUS ULTRASOUND LAB
 47, Harsh Vihar, Pitam Pura
 Delhi-110034
 Ph. 011-42489101, 9559913051
 E-mail: oneplusul@gmail.com

ONEPLUS ULTRASOUND LAB

SUPINE
PRETEST

ST @ 10mm/mV
80ms PostJ

Ms. ALKA ANAND
I.D. : 995
AGE/SEX : 30/F
RECORDED : 4-4-2023 10:56

RATE : 72 BPM
B.P. : 102/70 mmHg

RAW E.C.G.

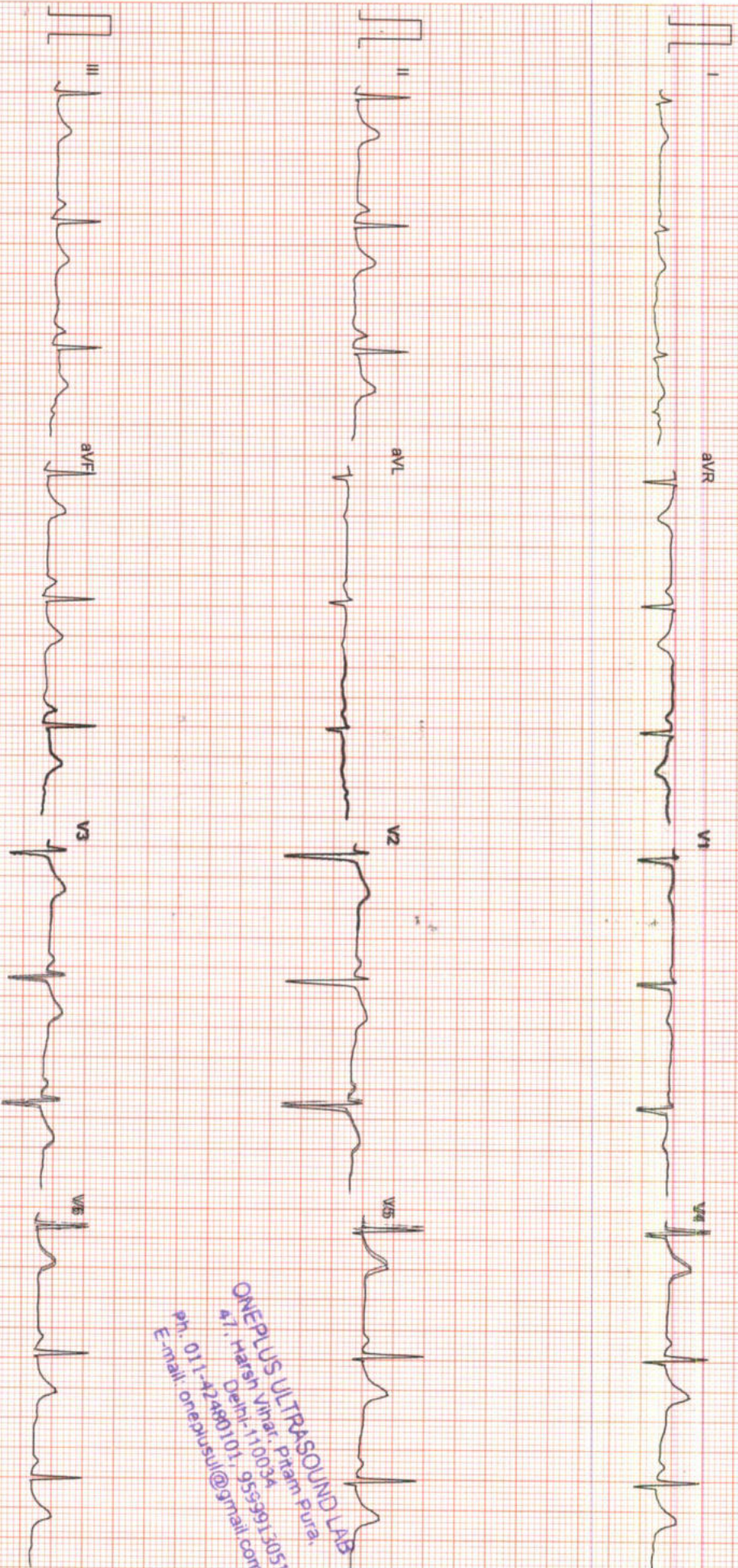

ONEPLUS ULTRASOUND LAB
#7, Harsh vihar, Pitam pura,
Delhi-110034
Ph. 011-42480101, 9559912051
E-mail: oneplusul@gmail.com

Filtered

25mm/sec 10mm/mV

CardiCom, INDIA Ph.:091-731-2620740, TeleFax:091-731-2431214

ONEPLUS ULTRASOUND LAB

STANDING
PRETEST

ST @ 10mm/mV
80ms PostJ

Ms. ALKA ANAND
I.D. : 995
AGE/SEX : 30/F
RECORDED : 4-4-2023 10:56

RATE : 72 BPM
B.P. : 102/70 mmHg

LINKED MEDIUM



ONEPLUS ULTRASOUND LAB
#7, Harsh Vihar, Pitam pur,
Delhi-110034
Ph: 011-42480101, 9559913051
E-mail: oneplusul@gmail.com

Filtered Computer Corrected Baseline 25mm/sec 10mm/mV CardCom, (INDIA) Ph.:991-731-2620740, TeleFax:091-731-2431214

ONEPLUS ULTRASOUND LAB

Ms. ALKA ANAND
I.D. : 995
AGE/SEX : 30/F
RECORDED : 4-4-2023 10:56

RATE : 96 BPM
B.P. : 102/70 mmHg

BRUCE
EXERCISE 1
PHASE TIME : 2:59
STAGE TIME : 2:59

ST @ 10mm/mV
80ms PostU
SPEED : 2.7 Km./Hr.
GRADE : 10.0 %

LINKED MEDIAN

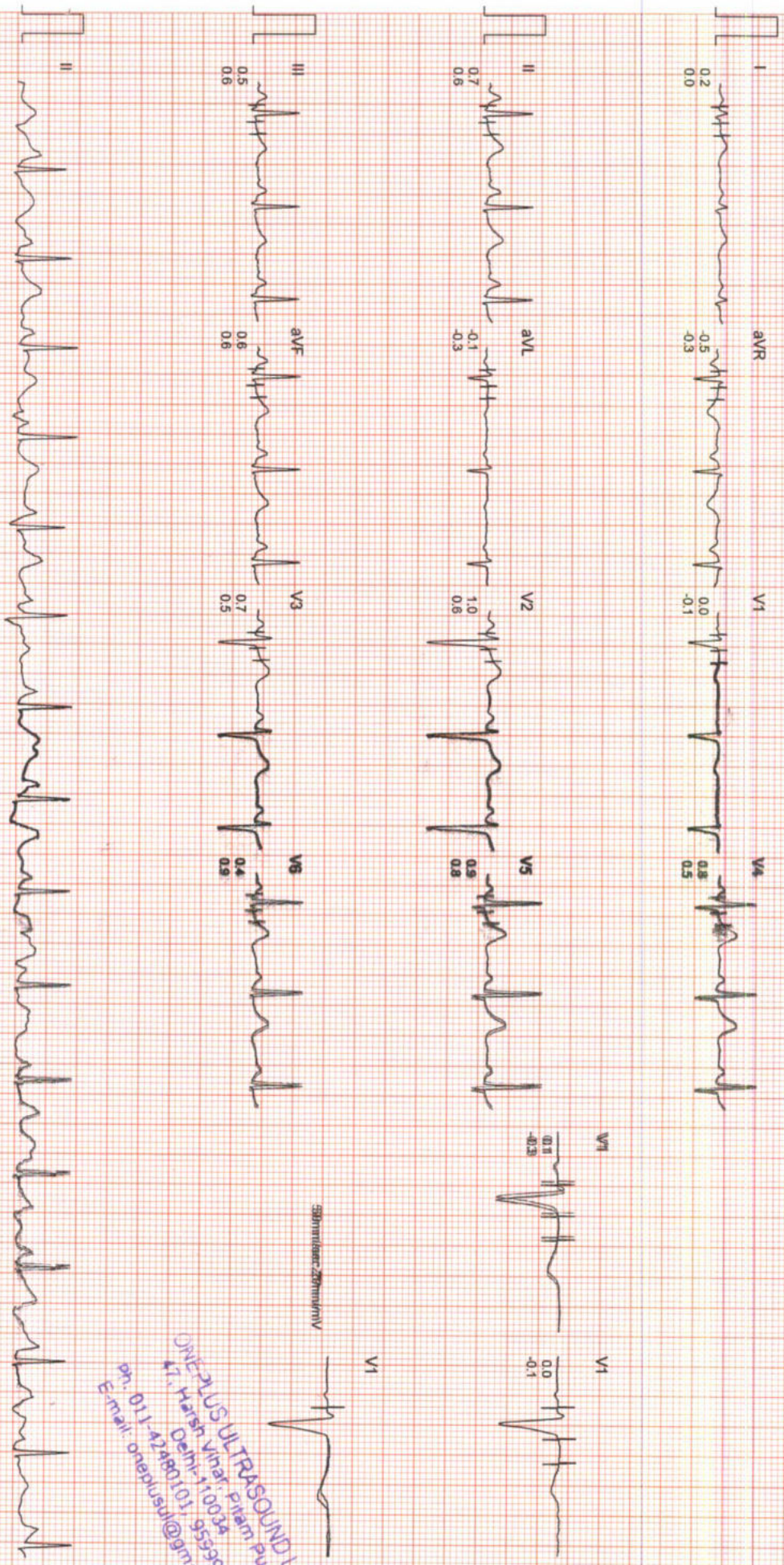

ONEPLUS ULTRASOUND LAB
41, Harish Vihar, Pitam Pura,
Delhi-110034
Ph: 011-42480101, 9599913051
E-mail: oneplusul@gmail.com

ONEPLUS ULTRASOUND LAB

Ms. ALKA ANAND
I.D. : 995
AGE/SEX : 30/F
RECORDED : 4-4-2023 10:56

RATE : 115 BPM
B.P. : 120/76 mmHg

BRUCE
EXERCISE 2
PHASE TIME : 5:59
STAGE TIME : 2:59

ST @ 10mm/mV
80ms PostJ
SPEED : 4.0 Km./hr.
GRADE : 12.0 %

LINKED MEDIAN

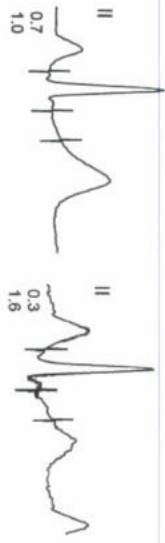
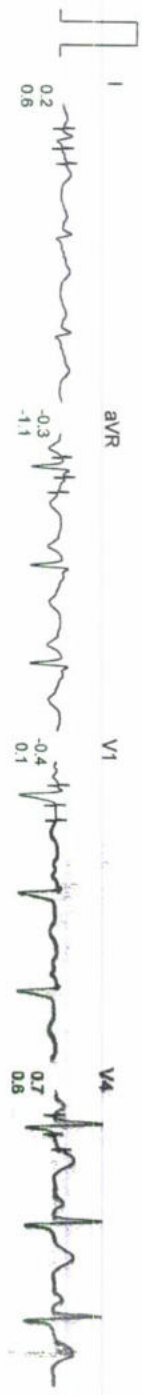

ONEPLUS ULTRASOUND LAB
47, Harsh Vihar, Pitam Pura,
Delhi-110034
Ph. 011-42480101, 9599913051
E-mail: oneplusul@gmail.com



ONEPLUS ULTRASOUND LAB

Ms. ALKA ANAND
I.D. : 995
AGE/SEX : 30/F
RECORDED : 4-4-2023-10:56

RATE : 127 BPM
B.P. : 160/80 mmHg

BRUCE
EXERCISE 3
PHASE TIME : 8:59
STAGE TIME : 2:59

ST @ 10mm/mV
80ms PostJ
SPEED : 5.4 Km./Hr.
GRADE : 14.0 %

LINKED MEDIAN



50mm/sec 20mm/mV

ONEPLUS ULTRASOUND LAB
47, Harsh Vihar, Pitampura,
Delhi-110034
ph- 011-42460101, 9539913051
E-mail: onepplus@gnrail.com

ONEPLUS ULTRASOUND LAB

M.S. ALKA ANAND

I.D. : 995

AGE/SEX : 30/F

RECORDED : 4-4-2023-10:56

RATE : 152 BPM

B.P. : 160/80 mmHg

BRUCE

EXERCISE 4

PHASE TIME : 9:44

STAGE TIME : 0:44

ST @ 10mm/mV

80ms PostJ

SPEED : 6.7 Km./Hr.

GRADE : 16.0 %

LINKED MEDIAN

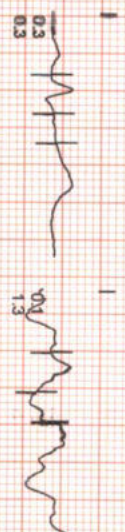
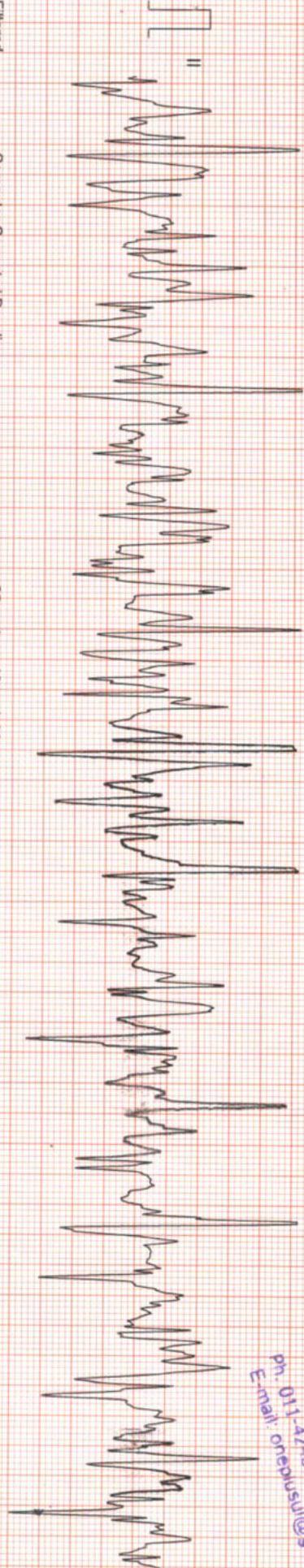
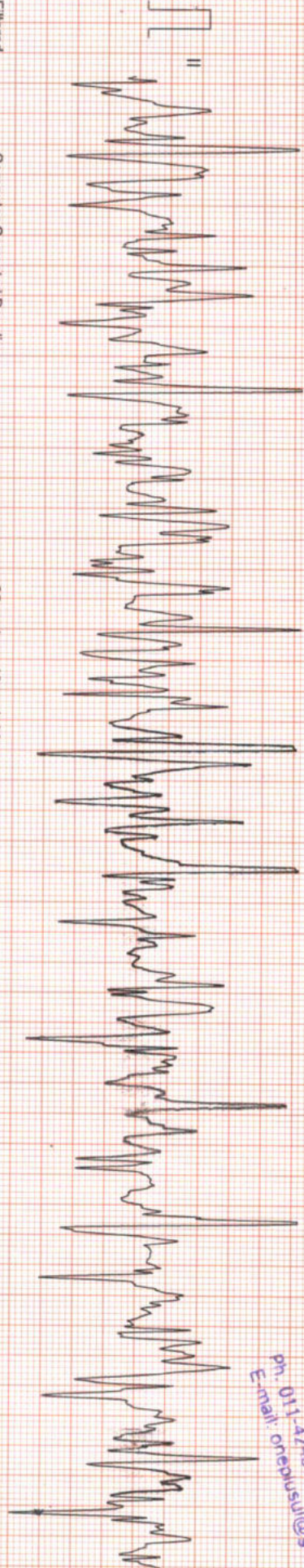
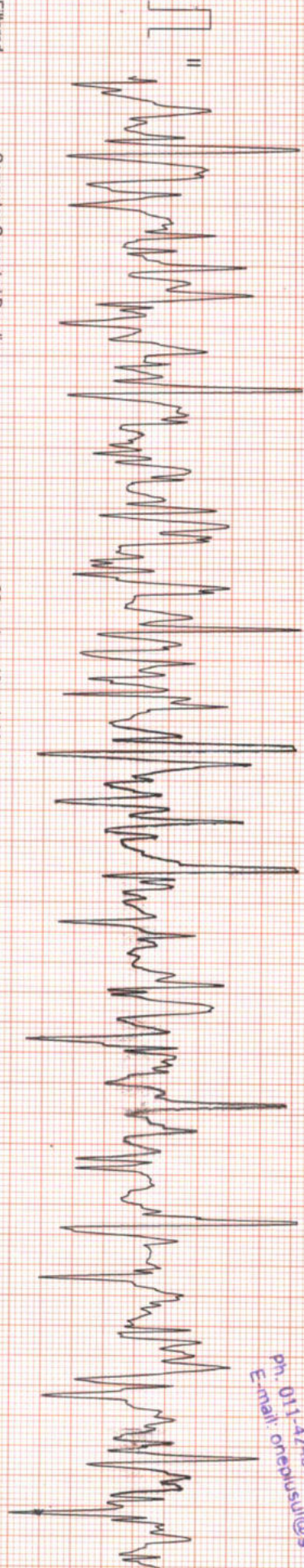
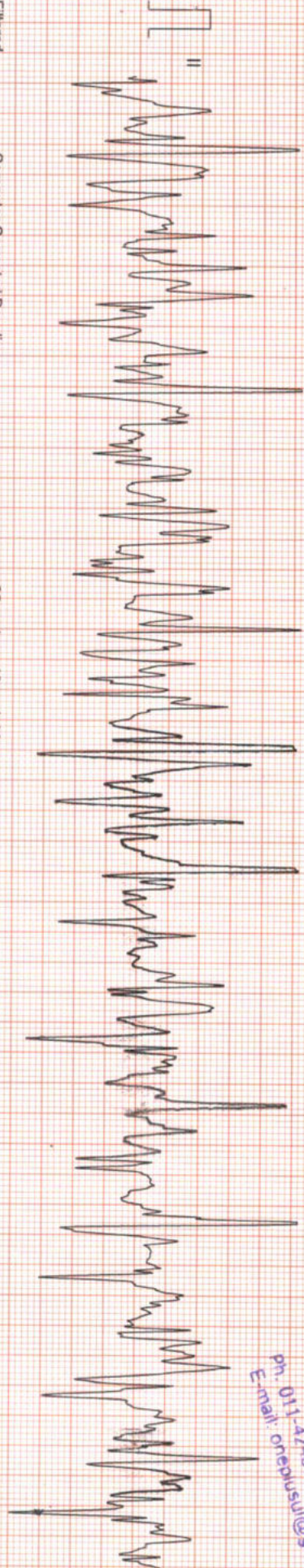
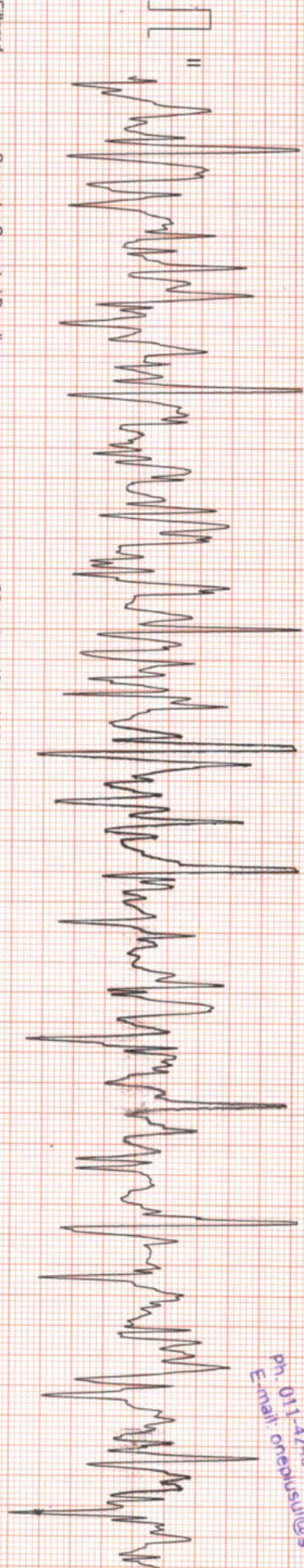
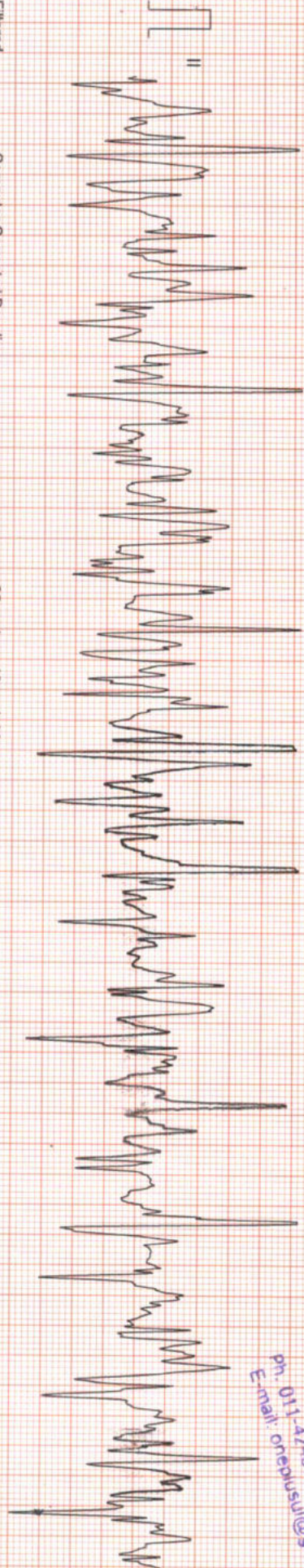
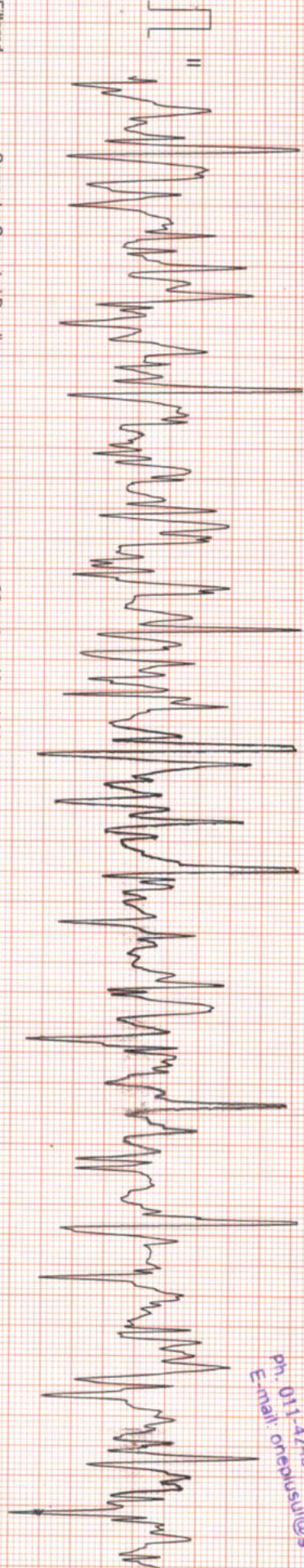
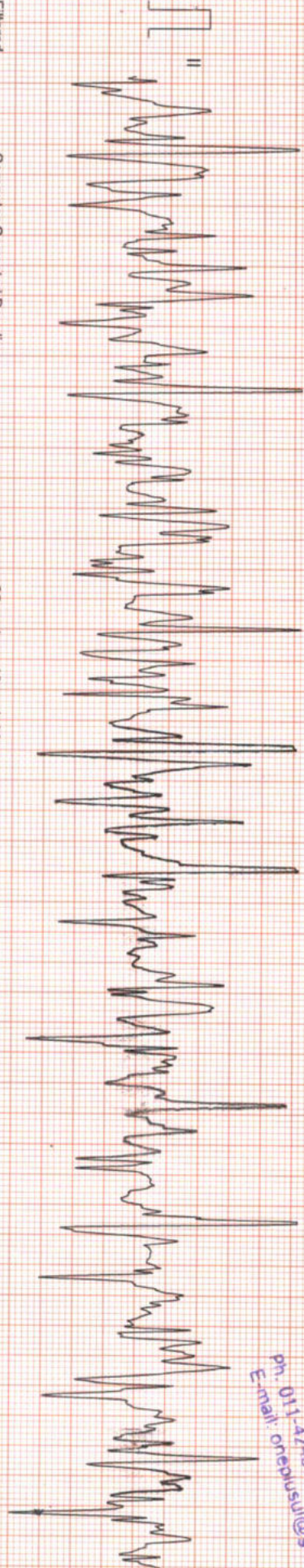
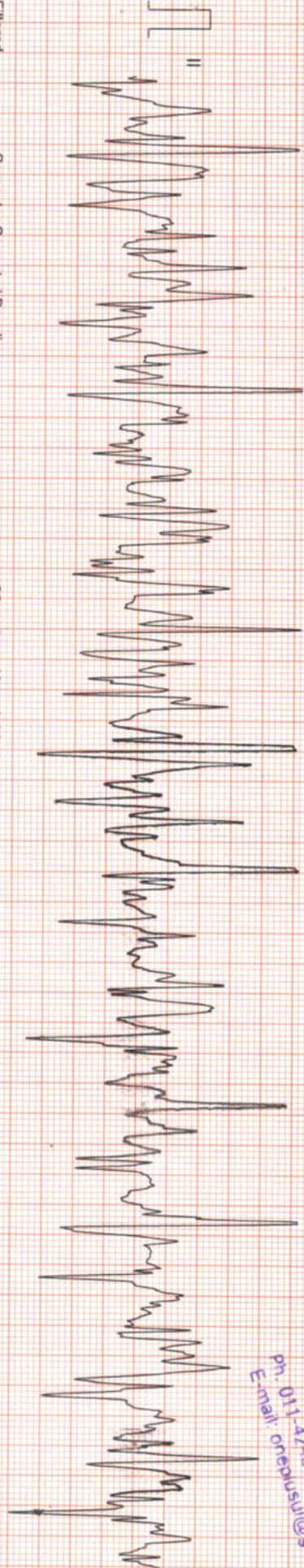
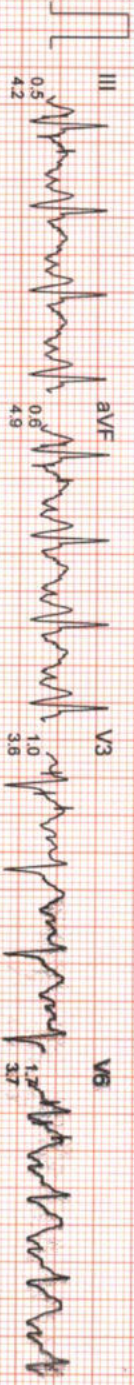
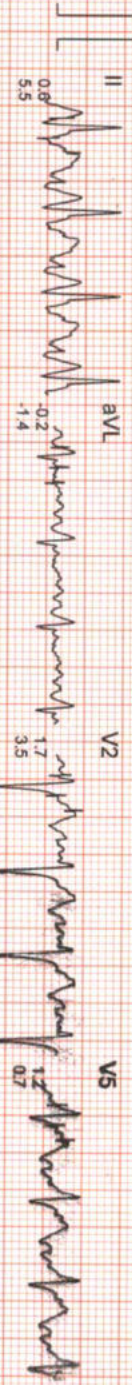
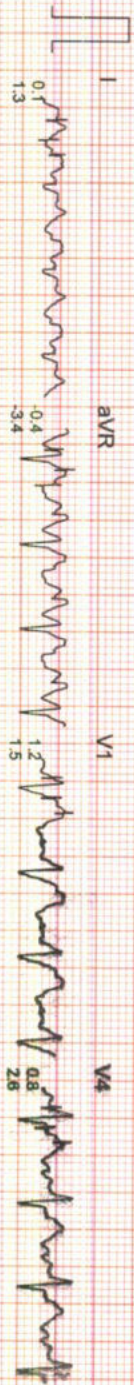

50mm/sec 20mm/mV

ONEPLUS ULTRASOUND LAB
47, Hareketi Vihar, Patna-800 010
Delhi-110 033A
Ph: 011-4248010, 9555699313051
E-mail: oneplusul@gmail.com

ONEPLUS ULTRASOUND LAB

Ms. ALKA ANAND
 ID : 995
 AGE/SEX : 30/F
 RECORDED : 4-4-2023-10:56

RATE : 173 BPM
 B.P. : 170/86 mmHg

BRUCE
 PEAK EXER
 PHASE TIME : 10:27
 STAGE TIME : 1:27

ST @ 10mm/mV
 80ms PostJ
 SPEED : 6.7 Km./Hr.
 GRADE : 16.0 %

LINKED MEDIAN

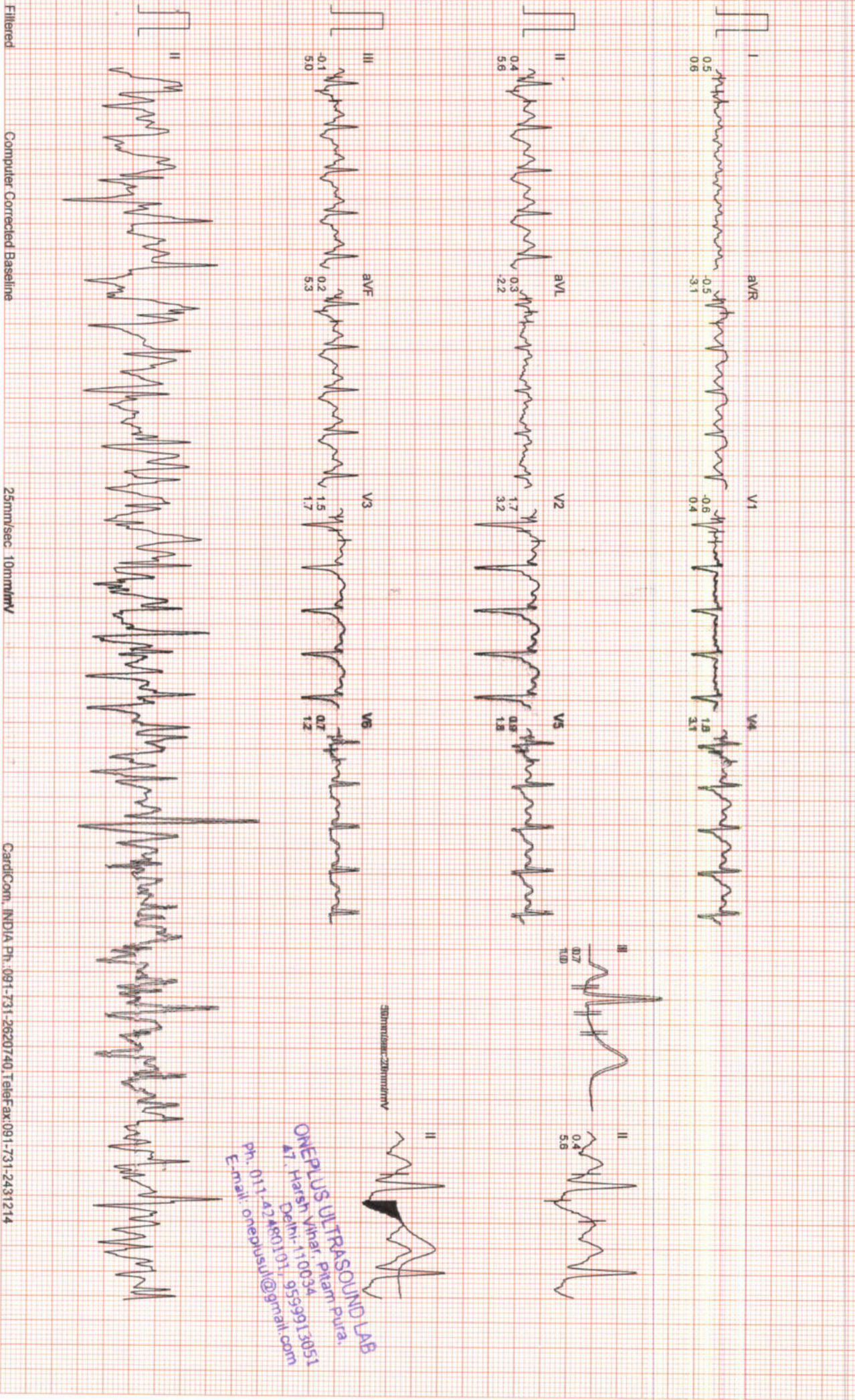

ONEPLUS ULTRASOUND LAB
 Dr. H-H Hariharaiah, Pitam, Pitam,
 Dharwad-1110324
 Ph. 011-424480101, 9955569913051
 E-mail: oneplusul@gmail.com

ONEPLUS ULTRASOUND LAB

Ms. ALKA ANAND
I.D. : 995
AGE/SEX : 30/F
RECORDED : 4-4-2023-10:56

RATE : 104 BPM
B.P. : 110/70 mmHg

BRUCE
RECOVERY
PHASE TIME : 2:59

ST @ 10mm/mV
80ms PostJ
SPEED : 0.0 Km./Hr.
GRADE : 0.0 %

LINKED MEDIAN

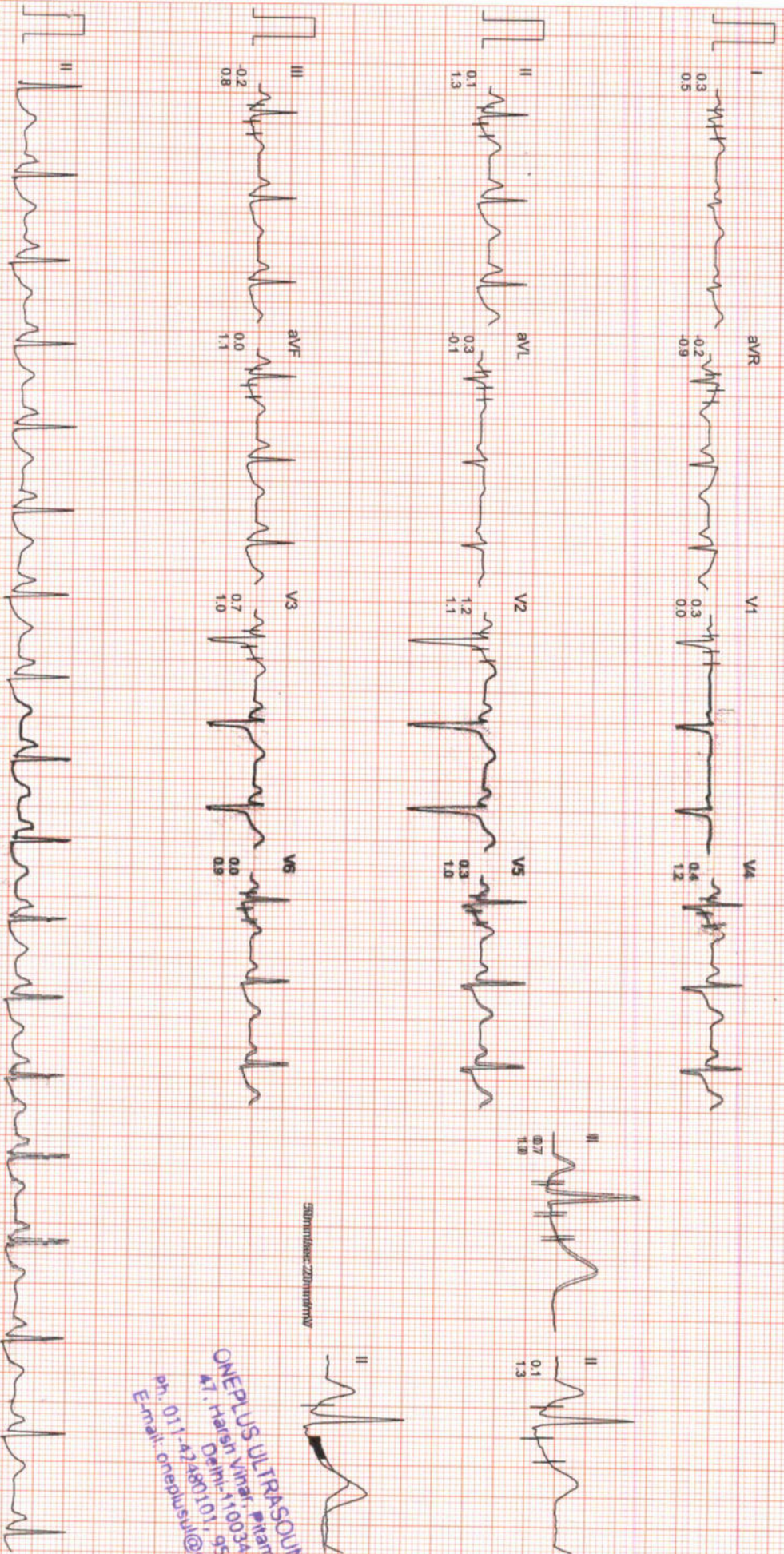

ONEPLUS ULTRASOUND LAB
#17 Harsh Vihar, #11am Pura,
Delhi-110034
Ph: 011-42480101, 9599913851
E-mail: oneplusul@gmail.com

STAGE	HR	BP	SpO2	PEAK EXERCISE	RECOVERY
SUPINE	0.0k/mph 0.0%	72 bpm B.P. 102/70 80ms Postul		1027	2:59
STANDING	0.0k/mph 0.0%	72 bpm B.P. 102/70 80ms Postul		127	
SUPINE	0.0k/mph 0.0%	73 bpm B.P. 102/70 80ms Postul		6.7k/mph 16.0%	0.0k/mph 0.0%
STAGE 1	2:59	98 bpm B.P. 102/70 80ms Postul		177 bpm B.P. 100/67 80ms Postul	104 bpm B.P. 110/70 80ms Postul
STAGE 2	5:59	115 bpm B.P. 120/76 80ms Postul		173 bpm B.P. 110/68 80ms Postul	
STAGE 3	8:59	140 bpm B.P. 160/87 80ms Postul		173 bpm B.P. 110/68 80ms Postul	
RECOVERY	2:59				

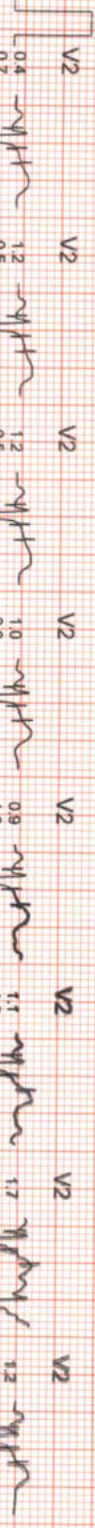
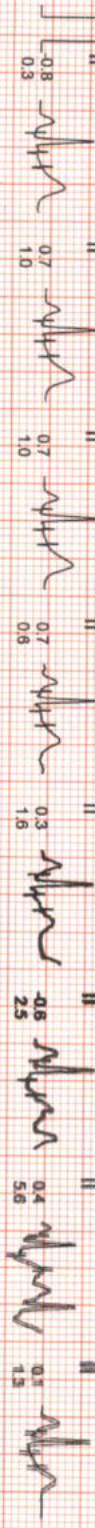

ONEPLUS ULTRASOUND LAB
 47, Harsh Vihar, Pitam Pura,
 Delhi-110034
 Ph. 011-42430101, 95569613051
 E-mail: oneplusul@gmail.com

SUPINE
0.0Kmph
0.0%
73 bpm
R.P. 102/70
80ms PostJ

PEAK EXERCISE
10/27
1.27
5.7Kmph
16.0%
173 bpm
R.P. 170/86
80ms PostJ

SUPINE
0.0Kmph
0.0%
73 bpm
R.P. 102/70
80ms PostJ

PEAK EXERCISE
10/27
1.27
6.7Kmph
16.0%
173 bpm
R.P. 170/86
80ms PostJ

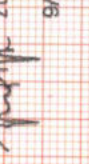
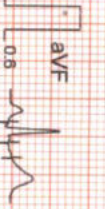
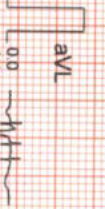
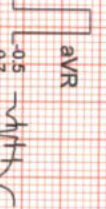
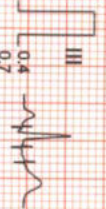
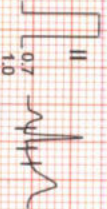
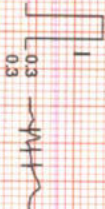

ONEPLUS ULTRASOUND LAB
A7, Harsh Vihar, Pitam Pura,
Delhi-110034
Ph. 011-42480101, 9539913051
E-mail: oneplusul@gmail.com



OnePLUS Ultrasound Lab

— QUALITY FIRST... ALWAYS! —

Dr. Nitin Agarwal
Pathologist & Director
Ex. Sr. Res. MAMC
& Lok Nayak Hospital
Ex. Chief of Lab Dr. Lal Path Labs.

Dr. Pooja (Garg) Agarwal
Radiologist & Director
MAMC & Lok Nayak Hospital



NAME	:Mrs. ALKA ANAND	Barcode No	:10141620
AGE/GENDER	:30 YRS/Female	SPECIMEN DATE	:04/Apr/2023 09:13AM
PATIENT ID	:111918	SPECIMEN RECEIVED	:04/Apr/2023 01:16PM
REFERRED BY	:Dr. MEDIWHEEL	REPORT DATE	:04/Apr/2023 02:08PM
CENTRE NAME	:ONEPLUS ULTRASOUND LAB	LAB NO.	:012304040017

Test Name	Result	Unit	Ref. Range
-----------	--------	------	------------

HAEMATOLOGY

Medi Wheel Health checkup < 40 Female

Glycosylated Hemoglobin (HbA1c)	5.4	%	Non Diabetic adults <5.7 Prediabetic (at risk) 5.7-6.4 Diabetes >6.4
--	-----	---	--

Estimated average blood glucose (eag)	108
--	-----

Reference range (mg/dl):

90 - 120:Excellent control, 121 - 150:Good Control, 151 - 180:Average Control, 181 - 210:Action Suggested

>211:Panic value

BLOOD GROUP (ABO)	B
Rh typing	POSITIVE

NOTE :

- * Apart from major A,B,H antigens which are used for ABO grouping and Rh typing, many minor blood group antigens exist. Agglutination may also vary according to titre of antigen and antibody.
- * So before transfusion, reconfirmation of blood group as well as cross-matching is needed.
- * Presence of maternal antibodies in newborns, may interfere with blood grouping.
- * Auto agglutination (due to cold antibody, falciparum malaria, sepsis, internal malignancy etc.) may also cause erroneous result.

CBC

Haemoglobin	12.6	g/dl	11.5-15.0
Total Leucocyte Count	4900	/cumm	4000-10000
Differential leucocyte count			
Neutrophils	65	%	40-80
Lymphocyte	29.40	%	20-40
Monocytes	3.00	%	2-10
Eosinophils	2.0	%	1-6
Basophils	0.6	%	0-2
RBC Count	4.50	million/cumm	3.8-4.8

Checked By.

Dr NITIN AGARWAL
MBBS, MD (Path)
DMC/R/01436

DR. NITIN AGARWAL
MBBS,MD(PATHOLOGIST)

47, Harsh Vihar, Pitampura, New Delhi-110034 | Ph.: 011-42480101, 9599913051

E-mail: oneplusul@gmail.com | Web.: www.oneplusul.in

Page 1 of 5



OnePLUS Ultrasound Lab

QUALITY FIRST... ALWAYS!

Dr. Nitin Agarwal
Pathologist & Director
Ex. Sr. Res. MAMC
& Lok Nayak Hospital
Ex. Chief of Lab Dr. Lal Path Labs.

Dr. Pooja (Garg) Agarwal
Radiologist & Director
MAMC & Lok Nayak Hospital



NAME	:Mrs. ALKA ANAND	Barcode No	:10141620
AGE/GENDER	:30 YRS/Female	SPECIMEN DATE	:04/Apr/2023 09:13AM
PATIENT ID	:111918	SPECIMEN RECEIVED	:04/Apr/2023 01:16PM
REFERRED BY	:Dr. MEDIWHEEL	REPORT DATE	:04/Apr/2023 02:08PM
CENTRE NAME	:ONEPLUS ULTRASOUND LAB	LAB NO.	:012304040017

Test Name	Result	Unit	Ref. Range
PCV(Hematocrit)	41.4	%	36-46
MCV	92.8	fL	83-101
MCH	28.1	Pg	27-32
MCHC	30.3	G/dL	32-35
RDW-CV	12.7	%	11.4-14.0
Platelet count	162000	/cumm	150000-450000

BIOCHEMISTRY

<u>Blood sugar fasting</u>	93	mg/dL	70-110
<u>Bun (blood urea nitrogen)</u>	11.20	mg/dl	7-18.7
<u>Uric acid, serum</u>	4.0	mg/dl	2.6-6.0
<u>Creatinine, serum</u>	0.5	mg/dl	0.50-1.0

LFT(LIVER FUNCTION TEST)

Bilirubin Total	0.62	mg/dl	0.1-1.2
Bilirubin Conjugated	0.32	mg/dl	0-0.4
Bilirubin Unconjugated	0.3	mg/dl	up to 0.7
SGOT (AST)	23	U/L	0-46
SGPT (ALT)	21	U/L	0-49
Alkaline phosphatase	78	U/L	35-104
Gamma glutamyl transpeptidase	26	U/L	5.0-32.0
Total Protein	7.8	gm/dl	6.60 - 8.70
Albumin serum	3.8	g/dL	3.0-5.2
Globulin	4.00	gm/dl	1.8-3.4
Albumin/Globulin Ratio	0.95		1.10 - 2.50

LIPID PROFILE

Cholesterol	189	mg/dl	50-200
Triglycerides	59	mg/dL	25-150
HDL Cholesterol	47	mg/dL	40 - 60
LDL cholesterol	130	mg/dL	< 130

Checked By.

Dr. NITIN AGARWAL
MBBS, MD (Path)
DYC/R/01436
DR. NITIN AGARWAL
MBBS, MD (PATHOLOGIST)

47, Harsh Vihar, Pitampura, New Delhi-110034 | Ph.: 011-42480101, 9599913051

E-mail: oneplusul@gmail.com | Web.: www.oneplusul.in

Page 2 of 5



OnePLUS Ultrasound Lab

QUALITY FIRST... ALWAYS!

Dr. Nitin Agarwal
Pathologist & Director
Ex. Sr. Res. MAMC
& Lok Nayak Hospital
Ex. Chief of Lab Dr. Lal Path Labs.

Dr. Pooja (Garg) Agarwal
Radiologist & Director
MAMC & Lok Nayak Hospital



NAME	:Mrs. ALKA ANAND	Barcode No	:10141620
AGE/GENDER	:30 YRS/Female	SPECIMEN DATE	:04/Apr/2023 09:13AM
PATIENT ID	:111918	SPECIMEN RECEIVED	:04/Apr/2023 01:16PM
REFERRED BY	:Dr. MEDIWHEEL	REPORT DATE	:04/Apr/2023 02:08PM
CENTRE NAME	:ONEPLUS ULTRASOUND LAB	LAB NO.	:012304040017

Test Name	Result	Unit	Ref. Range
VLDL cholesterol	11.8	mg/dL	5-40
Cholesterol/HDL Ratio	4.0		Low Risk 3.3-4.97 Average Risk 4.4-7.1 Moderate Risk 7.1-11.0 High Risk >11.0
LDL/HDL Ratio	2.8		0 - 3.55

According to ATP III and NCEP guidelines

Parameter	Normal	Desirable	Borderline	High
Total cholesterol	<200		200-239	240
Triglycerides	<150	150-199	200-499	500
LDL	Optimal <100 Near Optimal 100-129	130-159	160-180	190
HDL	<40 : LOW 60 : HIGH			

BUN/Creatinine ratio

Bun (blood urea nitrogen)	11.20	mg/dl	7-18.7
CREATININE	0.50	mg/dl	0.30-1.10
BUN/Creatinine ratio	22.40		10.0 - 20.0

ENDOCRINOLOGY

THYROID PROFILE(T3,T4,TSH)

Triiodothyronine total [t3]	0.68	ng/dl	0.52-1.9
Thyroxine total [t4]	6.50	µg/dl	4.8-11.6
TSH (Thyroid Stimulating Hormone)	3.40	µIU/ml	0.25-5.0

AGE WISE VARIATION IN TSH

AGE	TSH(µIU/ml)	AGE	TSH(µIU/ml)
1-4 weeks	1.00 - 19.0	16-20 yrs	0.25 - 5.0

Checked By.

Dr. NITIN AGARWAL
MBBS, MD (Path)
DNC/01436
DR. NITIN AGARWAL
MBBS, MD (PATHOLOGIST)

47, Harsh Vihar, Pitampura, New Delhi-110034 | Ph.: 011-42480101, 9599913051
E-mail: oneplusul@gmail.com | Web.: www.oneplusul.in

Page 3 of 5



OnePLUS Ultrasound Lab

QUALITY FIRST... ALWAYS!

Dr. Nitin Agarwal
Pathologist & Director
Ex. Sr. Res. MAMC
& Lok Nayak Hospital
Ex. Chief of Lab Dr. Lal Path Labs.

Dr. Pooja (Garg) Agarwal
Radiologist & Director
MAMC & Lok Nayak Hospital



NAME	:Mrs. ALKA ANAND	Barcode No	:10141620
AGE/GENDER	:30 YRS/Female	SPECIMEN DATE	:04/Apr/2023 09:13AM
PATIENT ID	:111918	SPECIMEN RECEIVED	:04/Apr/2023 01:16PM
REFERRED BY	:Dr. MEDIWHEEL	REPORT DATE	:04/Apr/2023 02:08PM
CENTRE NAME	:ONEPLUS ULTRASOUND LAB	LAB NO.	:012304040017

Test Name	Result	Unit	Ref. Range
1-12 mths	1.70 - 9.1	21 - 80 yrs	0.25 - 5.0
1-5 yrs	0.80 - 8.2	I st trimester	0.25 - 5.0
6-10 yrs	0.25 - 5.0	II nd trimester	0.50 - 5.0
11-15 yrs	0.25 - 5.0	II rd trimester	0.4 - 6.0

Reference ranges - Interpretation of Diagnostic tests - (Jacques Wallach)

1. Primary hypothyroidism is accompanied by depressed serum T3 and T4 values and elevated serum TSH level.
2. Primary hyperthyroidism is accompanied by elevated serum T3 and T4 levels along with depressed TSH values.
3. Slightly elevated T3 levels may be found in pregnancy and estrogen therapy, while depressed levels may be encountered in severe illness, renal failure and during therapy with drugs like propranolol and propyl thiouracil.
4. Although elevated TSH levels are nearly always indicative of primary hypothyroidism, and may be seen in secondary thyrotoxicosis

CLINICAL PATHOLOGY

URINE ROUTINE

Physical examination

Quantity	20	ML
Colour	PALE YELLOW	
Transparency	SLIGHTLY TURBID	CLEAR
Sp.gravity	1.015	1.010-1.030
pH	6.00	
Reaction	ACIDIC	ACIDIC

Chemical examination

Urine protein	NIL	NIL
Urine sugar	NIL	NIL
Bilirubin, urine	NEGATIVE	NEGATIVE
Urobilinogen	NORMAL	NORMAL
Ketones	NEGATIVE	NEGATIVE

Microscopic examination

Pus cells.	2-3	/HPF	1-2
Epithelial cells	6-8	/HPF	0-5

Checked By.

DR. NITIN AGARWAL
MBBS, MD (PATHOLOGIST)
Date: 10/04/23

47, Harsh Vihar, Pitampura, New Delhi-110034 | Ph.: 011-42480101, 9599913051

E-mail: oneplusul@gmail.com | Web.: www.oneplusul.in

Page 4 of 5

Clinical correlation is essential for final diagnosis. • If test results are unsatisfactory please contact personally or on phone. • This report is for perusal of doctors only. • All disputes Subject to Delhi Jurisdiction only. • Not for medicolegal purposes. • All congenital anomalies in a foetus may not be diagnosed in routine obstetric ultrasound.

1000



OnePLUS Ultrasound Lab

QUALITY FIRST... ALWAYS!

Dr. Nitin Agarwal

Pathologist & Director
Ex. Sr. Res. MAMC
& Lok Nayak Hospital
Ex. Chief of Lab Dr. Lal Path Labs.

Dr. Pooja (Garg) Agarwal

Radiologist & Director
MAMC & Lok Nayak Hospital



NAME	:Mrs. ALKA ANAND	Barcode No	:10141620
AGE/GENDER	:30 YRS/Female	SPECIMEN DATE	:04/Apr/2023 09:13AM
PATIENT ID	:111918	SPECIMEN RECEIVED	:04/Apr/2023 01:16PM
REFERRED BY	:Dr. MEDIWHEEL	REPORT DATE	:04/Apr/2023 02:08PM
CENTRE NAME	:ONEPLUS ULTRASOUND LAB	LAB NO.	:012304040017

Test Name	Result	Unit	Ref. Range
R.B.C	NIL	/HPF	NIL
Casts	NIL	/HPF	NIL
Crystals	NIL	/HPF	NIL
Bacteria	NIL	/HPF	NIL
Others.	NIL		NIL

*** End Of Report ***

Checked By.

Dr. NITIN AGARWAL
MBBS, MD (Path)
DMC/R/01436
DR. NITIN AGARWAL
MBBS, MD (PATHOLOGIST)

47, Harsh Vihar, Pitampura, New Delhi-110034 | Ph.: 011-42480101, 9599913051

E-mail: oneplusul@gmail.com | Web.: www.oneplusul.in

Page 5 of 5

Clinical correlation is essential for final diagnosis. • If test results are unsatisfactory please contact personally or on phone. • This report is for perusal of doctors only.
• All disputes Subject to Delhi Jurisdiction only. • Not for medicolegal purposes. • All congenital anomalies in a foetus may not be diagnosed in routine obstetric ultrasound.

Name	: Mrs. ALKA ANAND	Age/Sex	: 30 YRS/Female
Ref. By	: Dr. MEDIWHEEL	Lab No	: 012304040017
Date	: 04-Apr-2023	Patient ID	: LSHHI111918

ULTRASOUND EXAMINATION----WHOLE ABDOMEN

Liver is normal in size and outline with normal echopattern. No abscess or mass lesion seen. Hepatic veins, portal vein, IVC and aorta are normal. Intrahepatic biliary radicles are not dilated. CBD is normal in caliber.

Gall bladder is well distended with anechoic lumen. Wall thickness is normal.

Both kidneys are normal in size, shape, position, outline and echopattern. Corticomedullary differentiation is maintained. No pelvicalyceal dilation or calculus or mass lesion is seen.

Spleen is normal in size and echotexture. No mass lesion seen.

Pancreas is normal in size, outline and echotexture.

Urinary bladder is normal in shape and position. No evidence of intravesical stone or mass seen.

Uterus is normal in size (measures 7.5 x 5.0 x 4.2 cm), shape, position and echopattern. No mass seen.

Uterine cavity is empty. **Endometrial thickness** is 8.0 mm.

Both ovaries appear normal in size, shape and echopattern. No tubo-ovarian mass seen.

No abnormal bowel wall thickening seen in right iliac fossa.
No free fluid seen anywhere in abdomen.

IMPRESSION: Normal study.

Dr. POOJA GARG
M.B.B.S., D.I.D.R. POOJA GARG
Reg No DMC/R/9338 RADIOLOGIST
REG NO- DMC/R/03398

Type By : darshita

47, Harsh Vihar, Pitampura, New Delhi-110034 | Ph.: 011-42480101, 9599913051
E-mail: oneplusul@gmail.com | Web.: www.oneplusul.in

Ultrasound Image Report

MRS ALKA SDF
OnePlus Ultrasound Lab MI 1.4 04-04-2023
CA1-7A / Abdomen / FR 29Hz Th 0.1 10-33-48 AM
050 DR135 FAB P90 Fiq Gen: 16.0cm

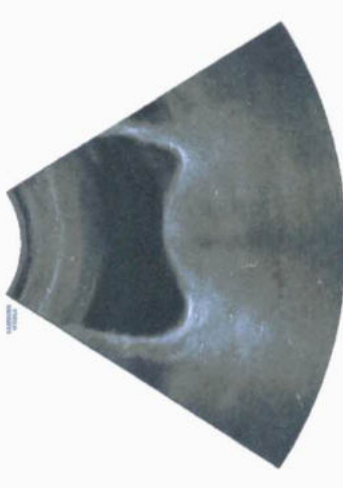

-14

MRS ALKA SDF
OnePlus Ultrasound Lab MI 1.4 04-04-2023
CA1-7A / Abdomen / FR 29Hz Th 0.1 10-33-51 AM
050 DR135 FAB P90 Fiq Gen: 13.0cm

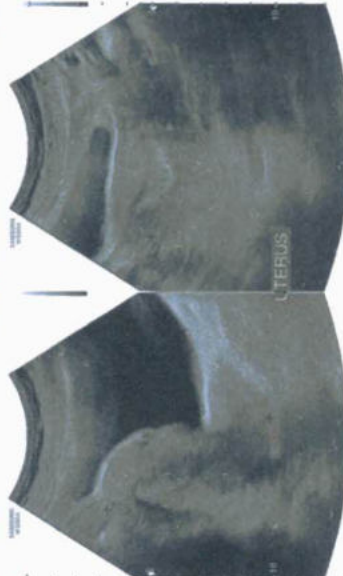

UTERUS

D1 7.86 cm
D2 4.28 cm
D3 9.08 cm

MRS ALKA SDF
OnePlus Ultrasound Lab MI 1.4 04-04-2023
CA1-7A / Abdomen / FR 29Hz Th 0.1 10-33-50 AM
050 DR135 FAB P90 Fiq Gen: 13.0cm

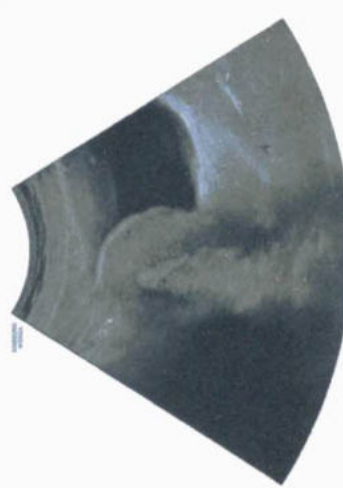

-16

MRS ALKA SDF
OnePlus Ultrasound Lab MI 1.4 04-04-2023
CA1-7A / Abdomen / FR 29Hz Th 0.1 10-33-29 AM
050 DR135 FAB P90 Fiq Gen: 13.0cm



MRS ALKA SDF
OnePlus Ultrasound Lab MI 1.4 04-04-2023
CA1-7A / Abdomen / FR 29Hz Th 0.1 10-33-40 AM
050 DR135 FAB P90 Fiq Gen: 18.0cm

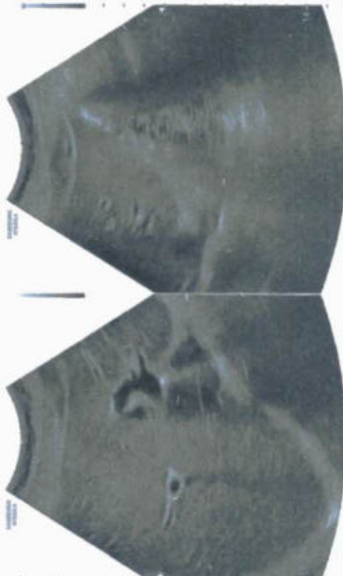

MRS ALKA SDF
OnePlus Ultrasound Lab MI 1.4 04-04-2023
CA1-7A / Abdomen / FR 29Hz Th 0.1 10-33-27 AM
050 DR135 FAB P90 Fiq Gen: 16.0cm



MRS ALKA SDF
OnePlus Ultrasound Lab MI 1.4 04-04-2023
CA1-7A / Abdomen / FR 29Hz Th 0.1 10-33-57 AM
050 DR135 FAB P90 Fiq Gen: 16.0cm



-14

MRS ALKA SDF
OnePlus Ultrasound Lab MI 1.4 04-04-2023
CA1-7A / Abdomen / FR 29Hz Th 0.1 10-34-12 AM
050 DR135 FAB P90 Fiq Gen: 18.0cm

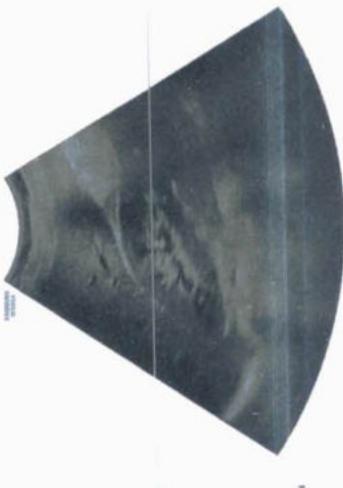

-14

MRS ALKA SDF
OnePlus Ultrasound Lab MI 1.4 04-04-2023
CA1-7A / Abdomen / FR 29Hz Th 0.1 10-33-27 AM
050 DR135 FAB P90 Fiq Gen: 18.0cm

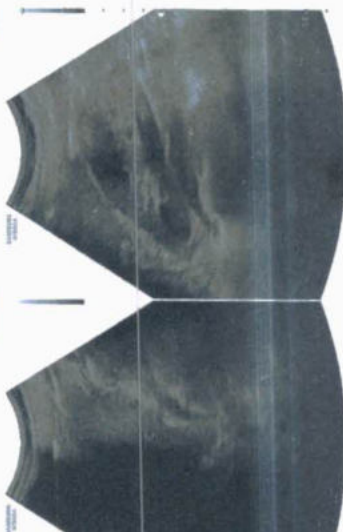

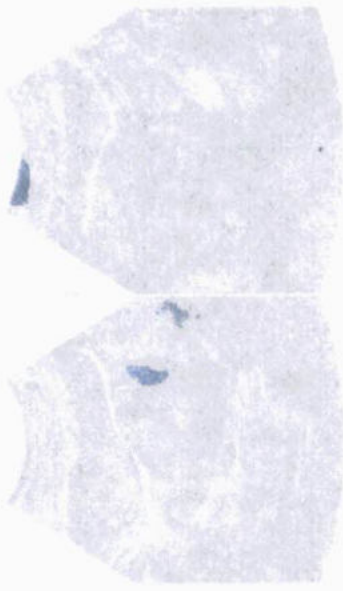
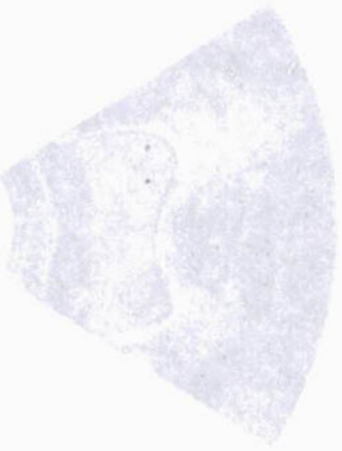



OnePLUS
Ultrasound Lab

— QUALITY FIRST... ALWAYS! —

Dr. Nitin Agarwal

Pathologist & Director
Ex. Sr. Res. MAMC
& Lok Nayak Hospital
Ex. Chief of Lab Dr. Lal Path Labs.

Dr. Pooja (Garg) Agarwal

Radiologist & Director
MAMC & Lok Nayak Hospital

Name	: Mrs. ALKA ANAND	Age/Sex	: 30 YRS/Female
Ref. By	: Dr. MEDIWHEEL	Lab No	: 012304040017
Date	: 04-Apr-2023	Patient ID	: LSHHI111918

X-ray-Chest PA view

Bony cage and soft tissues are normal.
Cardiothoracic ratio is normal.
Mediastinum is normal.
Both hila are normal.
Both costophrenic angles are clear.
Both domes of diaphragm are normal.
Lung fields are clear. No parenchymal lesion seen.

IMPRESSION: Normal Study.

Dr. POOJA GARG
M.B.B.S., D.M.D. POOJA GARG
Reg No. DMC/R/03398 RADIOLOGIST
Radio. REG NO- DMC/R/03398

Type By : darshita

47, Harsh Vihar, Pitampura, New Delhi-110034 | Ph.: 011-42480101, 9599913051
E-mail: oneplusul@gmail.com | Web.: www.oneplusul.in

Clinical correlation is essential for final diagnosis. • If test results are unsatisfactory please contact personally or on phone. • This report is for perusal of doctors only.
• All disputes Subject to Delhi Jurisdiction only. • Not for medicolegal purposes. • All congenital anomalies in a foetus may not be diagnosed in routine obstetric ultrasound.



320544 WEI A TSEI WANG CHEST PA VIEW 443053
AGKA ANAND 30YE 443053



B

R

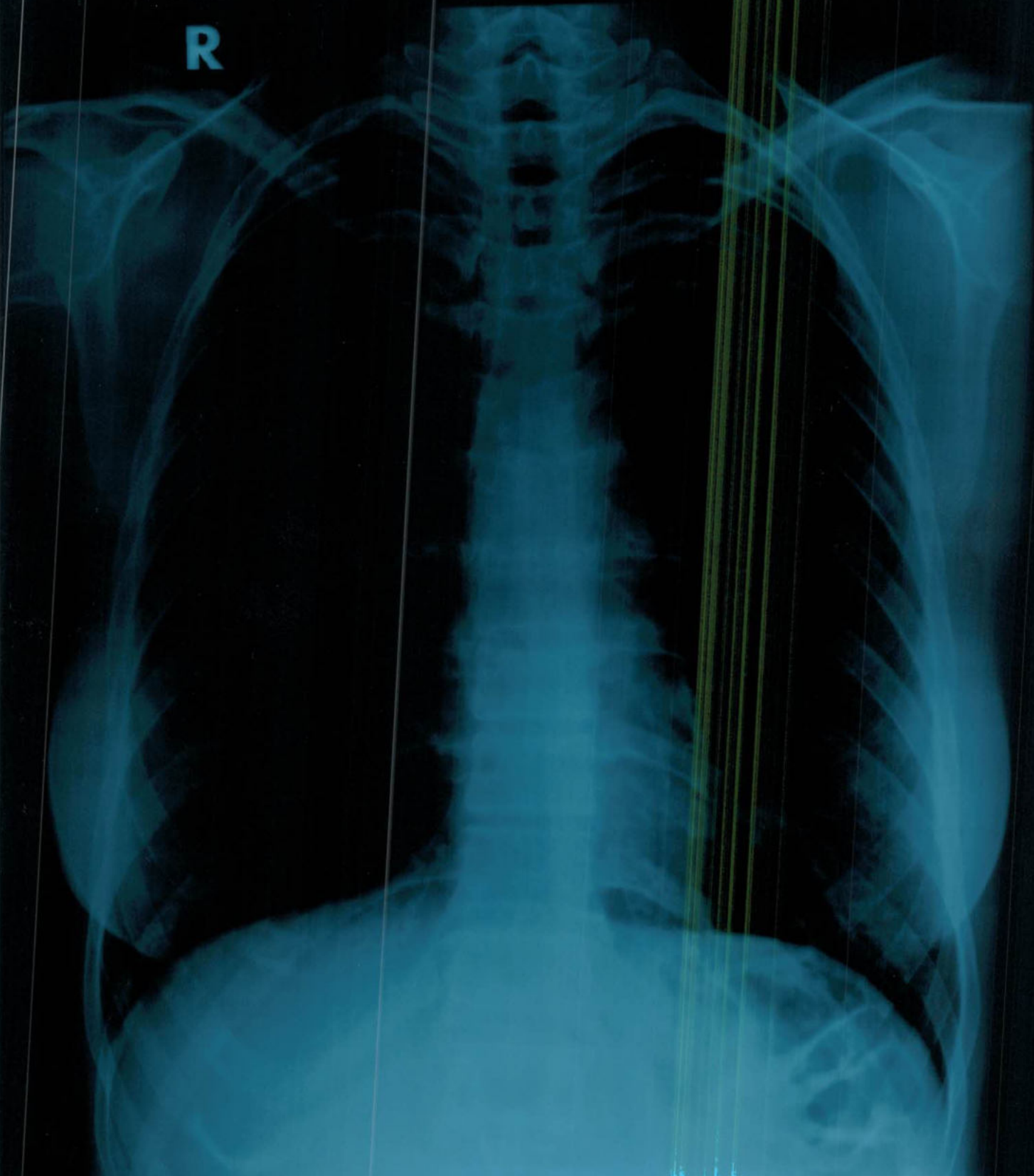

ALKA ANAND 30Y/F 4/4/2023 F CHEST PA VIEW 4/4/2023
ONEPLUS ULTRASOUND LAB.47-HARSH VIHAR.PITAMPURA