



भारत सरकार  
Government of India



Issue Date: 23/12/2011



रवि कुमार  
Ravi Kumar  
जन्म तिथि/DOB: 07/11/1992  
पुरुष/ MALE

6163 4812 0105

VID : 9155 2003 4566 7798

मेरा आधार, मेरी पहचान

RAVI KUMAR  
Male 29Years

HR	: 93	bpm
P	: 88	ms
PR	: 141	ms
QRS	: 83	ms
QT/QTc	: 321/399	ms
P/QRS/T	: 53/25/22	ms
RV5/SV1	: 1.287/1.188	mV

Diagnosis Information:  
Sinus Rhythm  
Largely P rV1

Ref-Phys: .  
Report Confirmed by:

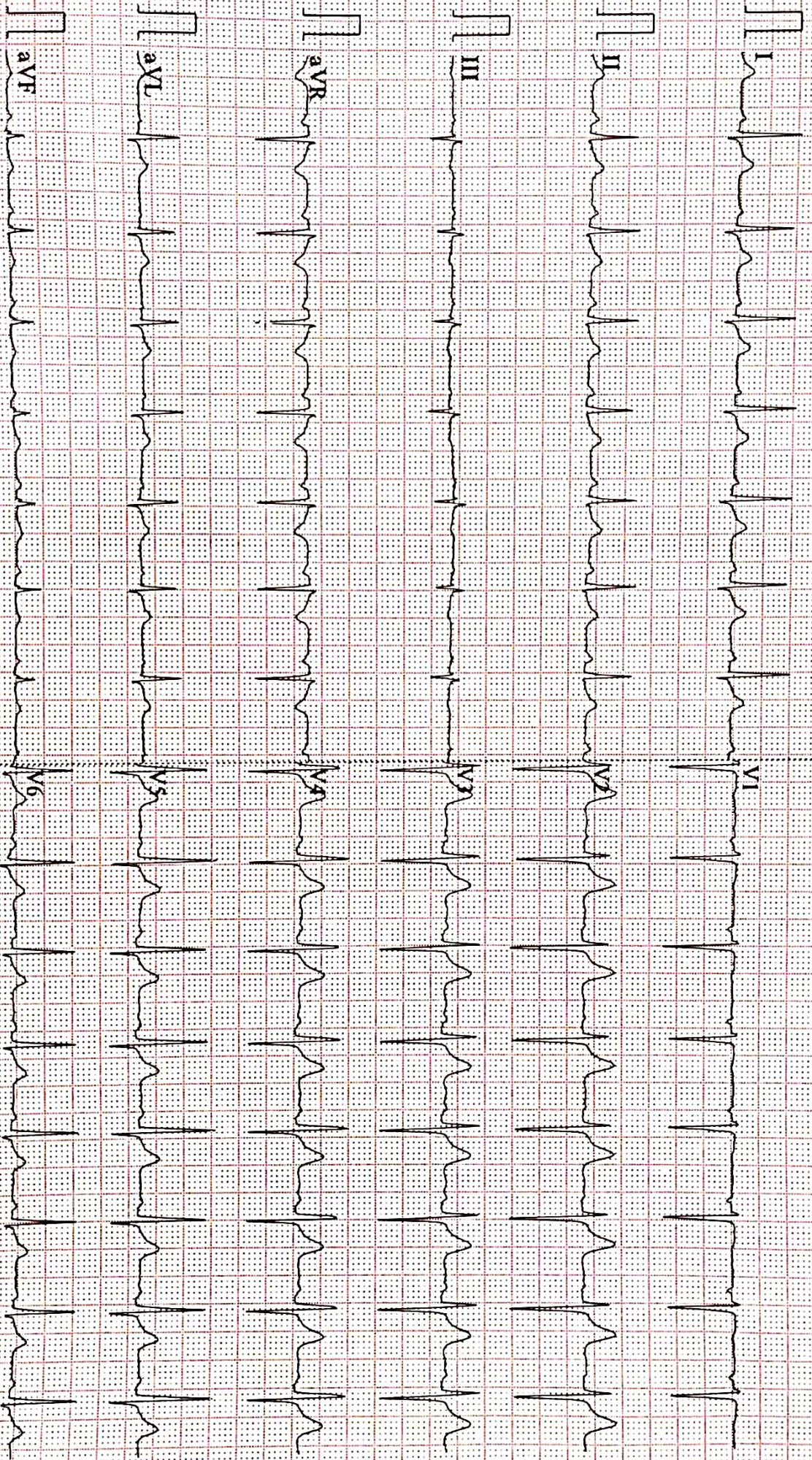



ISO 9001 : 2015

# AAROGYAM DIAGNOSTICS

(A UNIT OF CULPAM HEALTH CARE PVT.LTD.)

F-41, P.C. Colony, Opp. Madhuban Complex,  
Near Malahi Pakari Chowk, Kankarbagh, Patna-20  
9264278360, 9065875700, 8789391403  
info@aarogyamdiagnostics.com  
www.aarogyamdiagnostics.com

Name :- Mr. Ravi Kumar  
Refd by :- BOB

Age/Sex:-29Yrs/M  
Date :-19/08/22

Thanks for referral.

## REPORT OF USG OF WHOLE ABDOMEN

- Liver** :- Enlarged in size (17.4cm) with raised echotexture. No focal or diffuse lesion is seen. IHBR are not dilated. PV is normal in course and calibre with echofree lumen.
- G. Bladder** :- It is normal in shape, size & position. It is echofree & shows no evidence of calculus, mass or sludge.
- CBD** :- It is normal in calibre & is echofree.
- Pancreas** :- Normal in shape, size & echotexture. No evidence of parenchymal / ductal calcification is seen. No definite peripancreatic collection is seen.
- Spleen** :- Mild enlarged in size(12.3cm) with normal echotexture. No focal lesion is seen. No evidence of varices is noticed.
- Kidneys** :- Both kidneys are normal in shape, size & position. Sinus as well as cortical echoes are normal. No evidence of calculus, space occupying lesion or hydronephrosis is seen.  
Right Kidney measures 9.8cm and Left Kidney measures 10.3cm.
- U. Bladder**:- It is echofree. No evidence of calculus, mass or diverticulum is seen.
- Prostate** :- Normal in size(16cc)& echotexture.
- Others** :- No ascites or abdominal adenopathy is seen.  
No free subphrenic / basal pleural space collection is seen.

**IMPRESSION:-** *Hepatomegaly with Grade I-II fatty liver.  
Mild Splenomegaly.  
Otherwise normal scan.*

*Dr. V. Kumar*  
**MBBS, MD (Radio-Diagnosis)**  
**Consultant Radiologist**

**AAROGYAM DIAGNOSTICS**  
**PATNA**

**Report**



(GEM212170906)(R)Kardic by Allengers

1448 / MR. RAVI KUMAR / 110 Yrs / M / 168 Cms / 87 Kg Date: 19-Aug-2022

Stage	Time	Duration	Belt Speed (mph)	Elevation	METs	Rate	% THR Achieved	BP	RPP	PVC	Comments
Supine	00:03	0:01	00.0	00.0	01.0	105	95 %	---/---	000	00	
Standing	00:11	0:01	00.0	00.0	01.0	106	96 %	---/---	000	00	
HV	00:27	0:01	00.0	00.0	01.0	110	100 %	---/---	000	00	
Warm Up	00:46	0:01	01.0	00.0	01.0	118	107 %	---/---	000	00	
ExStart	01:31	0:06	01.7	10.0	01.1	111	101 %	120/80	133	00	
BRUCE/ Stage 1	04:31	3:00	01.7	10.0	04.7	136	124 %	125/85	170	00	
BRUCE/ Stage 2	07:31	3:00	02.5	12.0	07.1	149	135 %	130/90	193	00	
PeakEx	09:09	1:38	03.4	14.0	08.8	162	147 %	135/95	218	00	
Recovery	10:08	1:00	01.1	00.0	01.2	145	132 %	130/90	188	00	
Recovery	11:08	2:00	01.1	00.0	01.0	129	117 %	125/85	161	00	
Recovery	12:40	3:31	01.1	00.0	01.0	122	111 %	120/80	146	00	

**Findings :**

Exercise Time : 07:39  
 Max HR Attained : 162 bpm 147% of Target 110  
 Max BP Attained : (Sys) 135/95  
 Max WorkLoad Attained : 8.8 Fair response to induced stress  
 Max ST Dep Lead & Value : V6 & -0.5 mm in Recovery mm  
 Test End Reasons : Test Complete, Test Complete

**Report :**

**AAROGYAM DIAGNOSTICS**

1448 / MR. RAVI KUMAR / 110 Yrs / M / 168 Cms / 87 Kg / HR : 105

Supine



Date: 19-Aug-2022 11:31:14 AM METS: 1.0/ 105 bpm 95% of THR BP: ---/-- mmHg Raw ECG/ BLC On/ Notch On/ HF 0.05 Hz/LF 100 Hz

ExTime: 00:03 0.0 mph, 0.0%

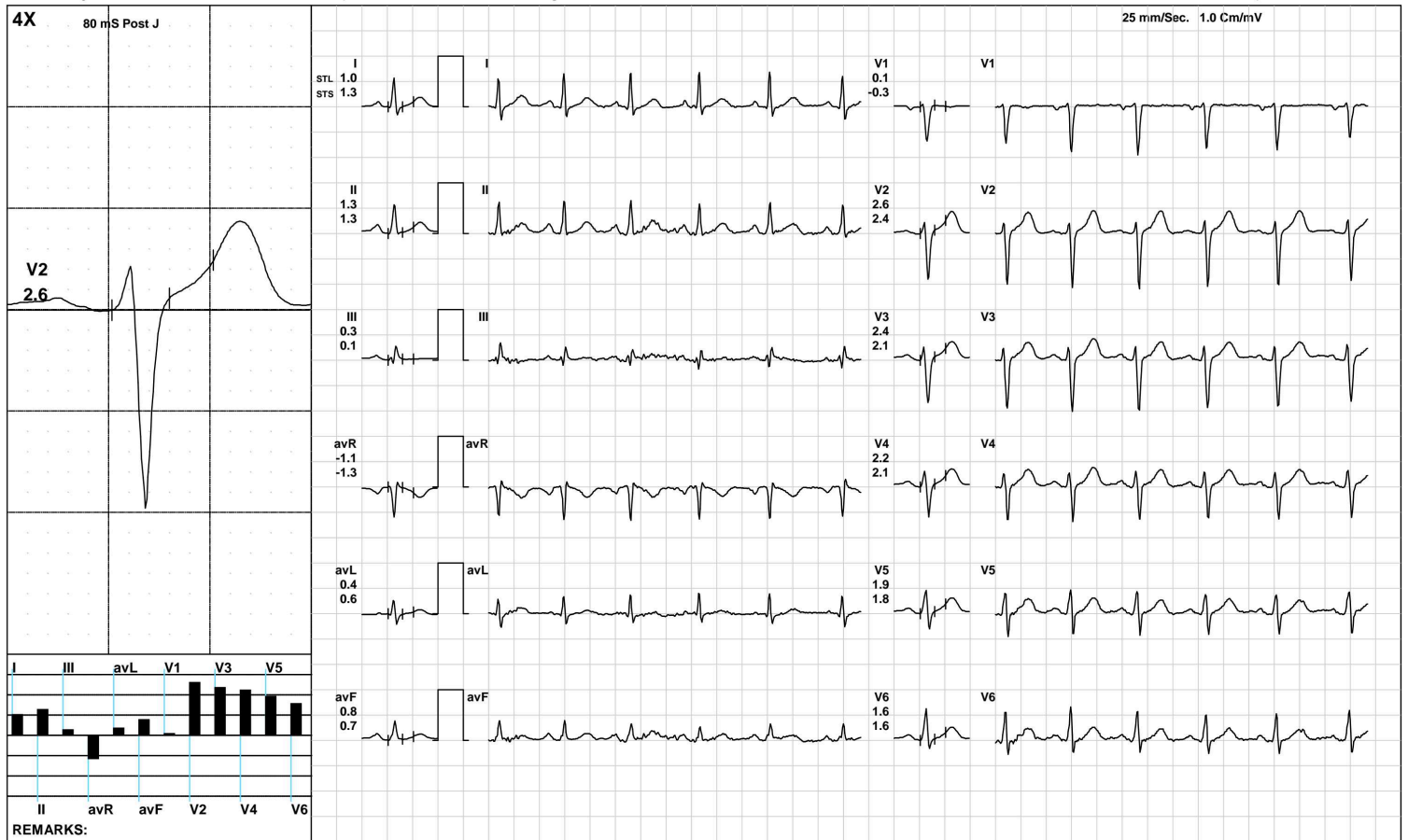

(GEM212170906)(R)Kardic by Allengers

**AAROGYAM DIAGNOSTICS**

Standing



1448 / MR. RAVI KUMAR / 110 Yrs / M / 168 Cms / 87 Kg / HR : 106

Date: 19-Aug-2022 11:31:14 AM METS: 1.0/ 106 bpm 96% of THR BP: ---/-- mmHg Raw ECG/ BLC On/ Notch On/ HF 0.05 Hz/LF 100 Hz

ExTime: 00:11 0.0 mph, 0.0%

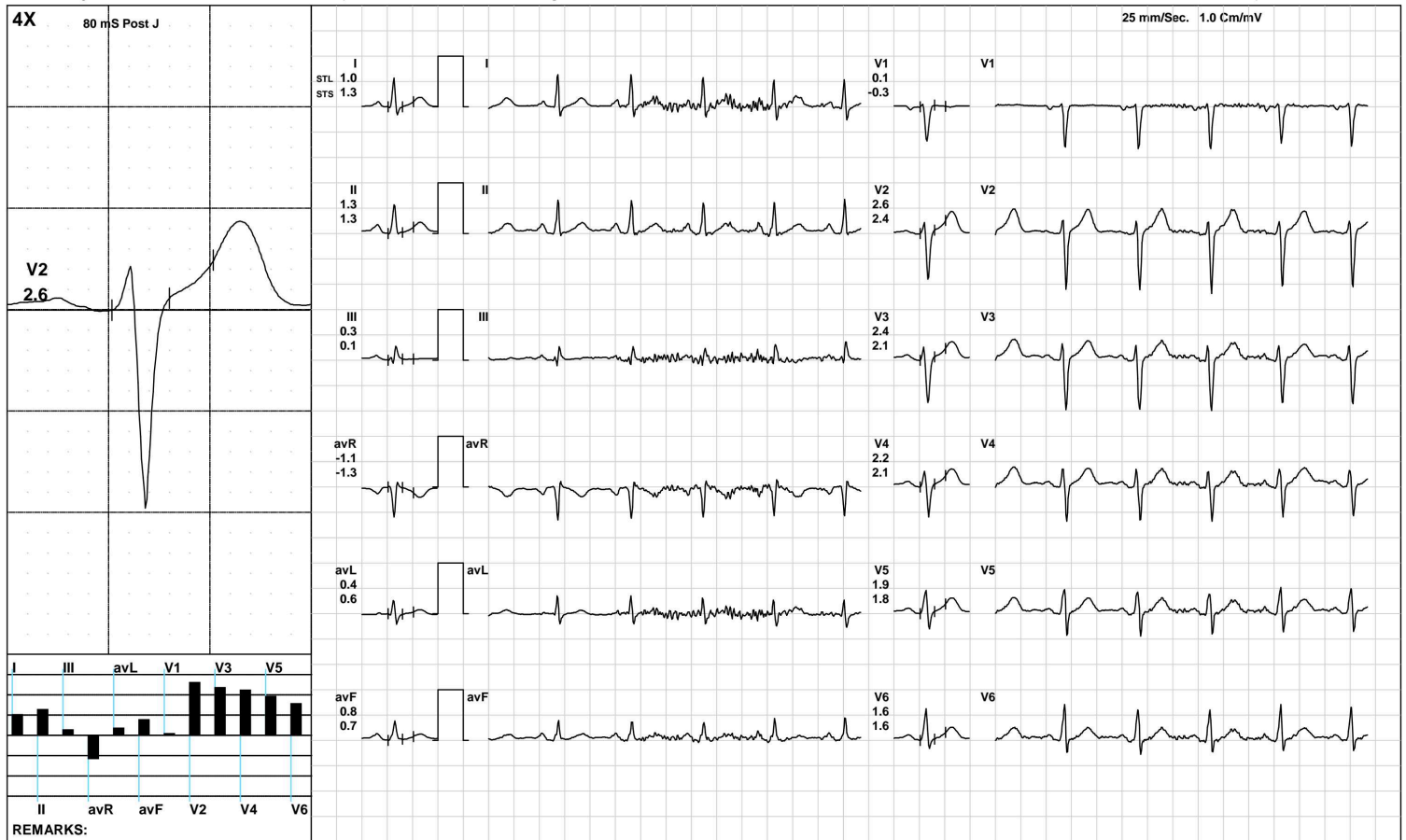

(GEM212170906)(R)Kardic by Allengers

**AAROGYAM DIAGNOSTICS**

HV



1448 / MR. RAVI KUMAR / 110 Yrs / M / 168 Cms / 87 Kg / HR : 110

Date: 19-Aug-2022 11:31:14 AM METS: 1.0/ 110 bpm 100% of THR BP: --- mmHg Raw ECG/ BLC On/ Notch On/ HF 0.05 Hz/LF 100 Hz

ExTime: 00:27 0.0 mph, 0.0%

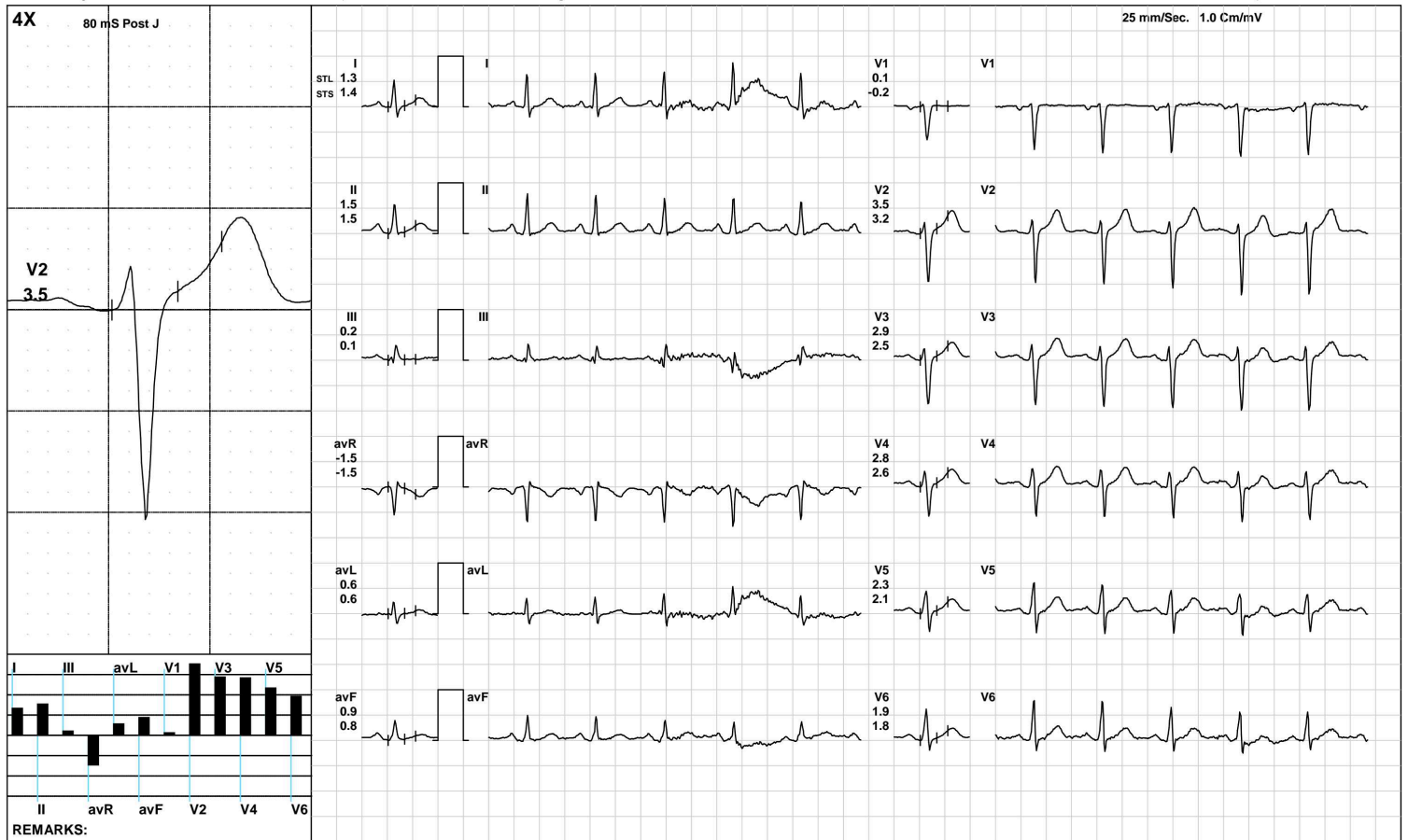

(GEM212170906)(R)Kardic by Allengers

**AAROGYAM DIAGNOSTICS**

Warm Up



1448 / MR. RAVI KUMAR / 110 Yrs / M / 168 Cms / 87 Kg / HR : 118

Date: 19-Aug-2022 11:31:14 AM METS: 1.0/ 118 bpm 107% of THR BP: --- mmHg Raw ECG/ BLC On/ Notch On/ HF 0.05 Hz/LF 100 Hz

ExTime: 00:46 1.0 mph, 0.0%

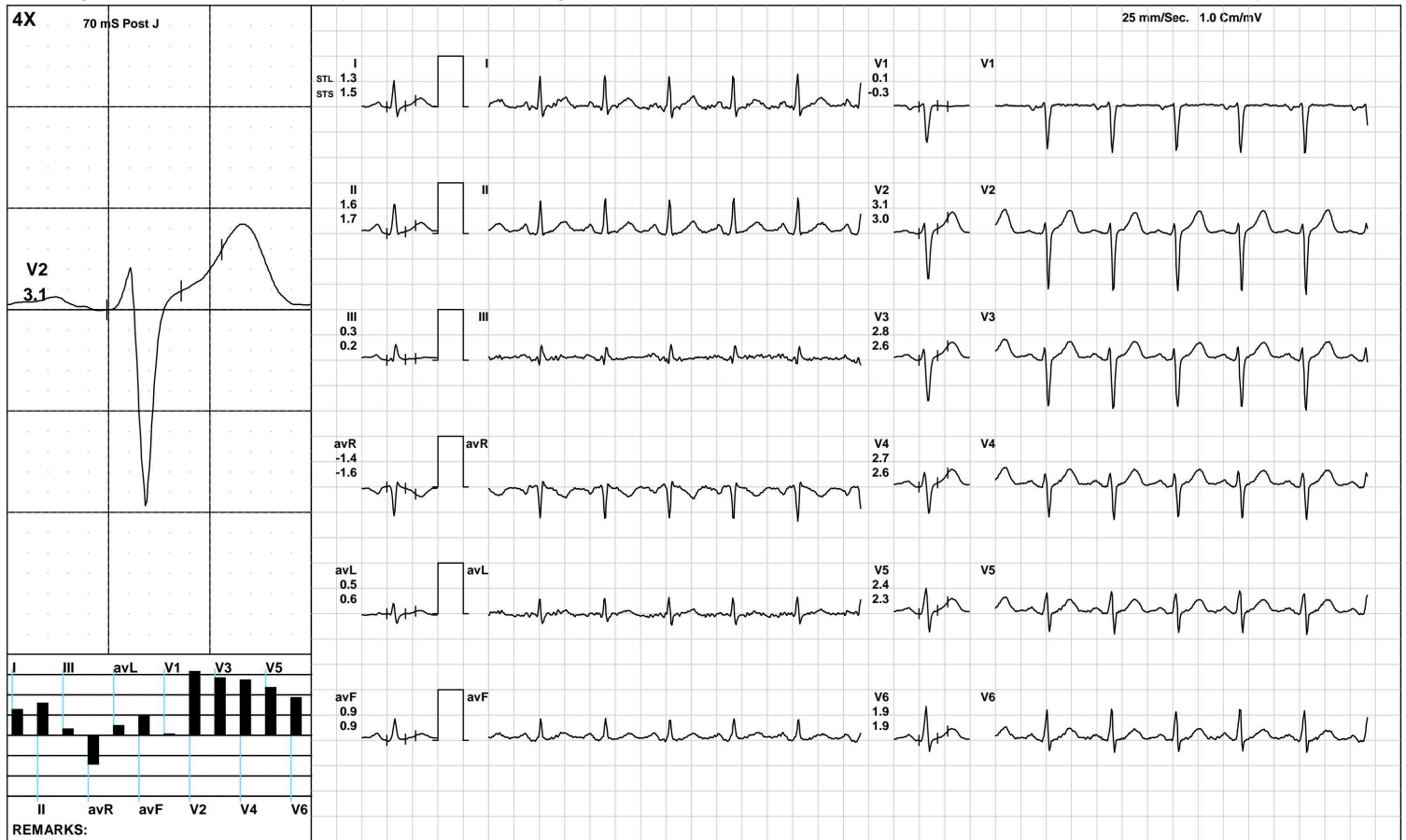

(GEM212170906)(R)Kardic by Allengers



**AAROGYAM DIAGNOSTICS**

ExStart



1448 / MR. RAVI KUMAR / 110 Yrs / M / 168 Cms / 87 Kg / HR : 111

Date: 19-Aug-2022 11:31:14 AM METS: 1.1/ 111 bpm 100% of THR BP: 120/80 mmHg Raw ECG/ BLC On/ Notch On/ HF 0.05 Hz/LF 100 Hz

ExTime: 00:06 1.7 mph, 10.0%

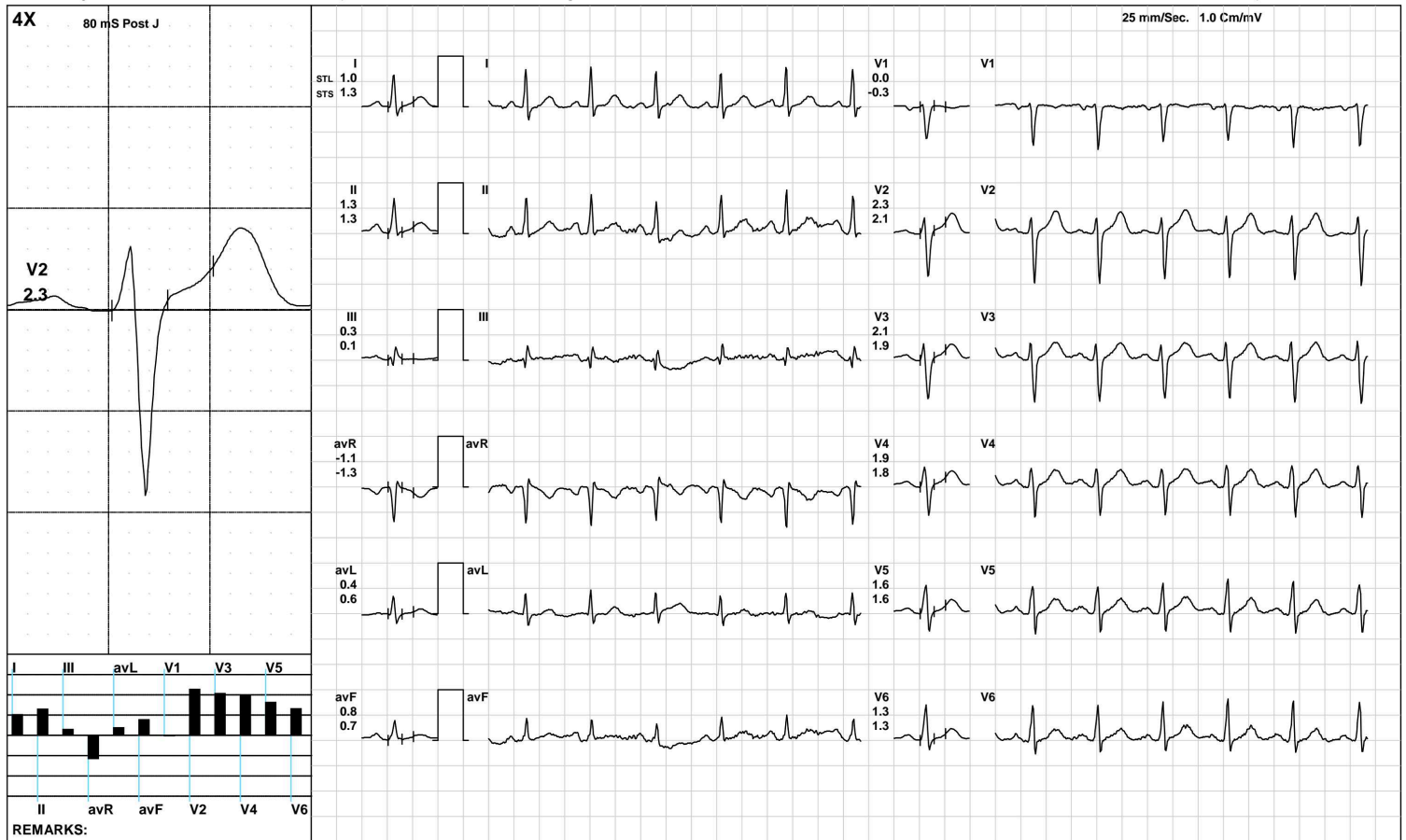

(GEM212170906)(R)Kardic by Allengers

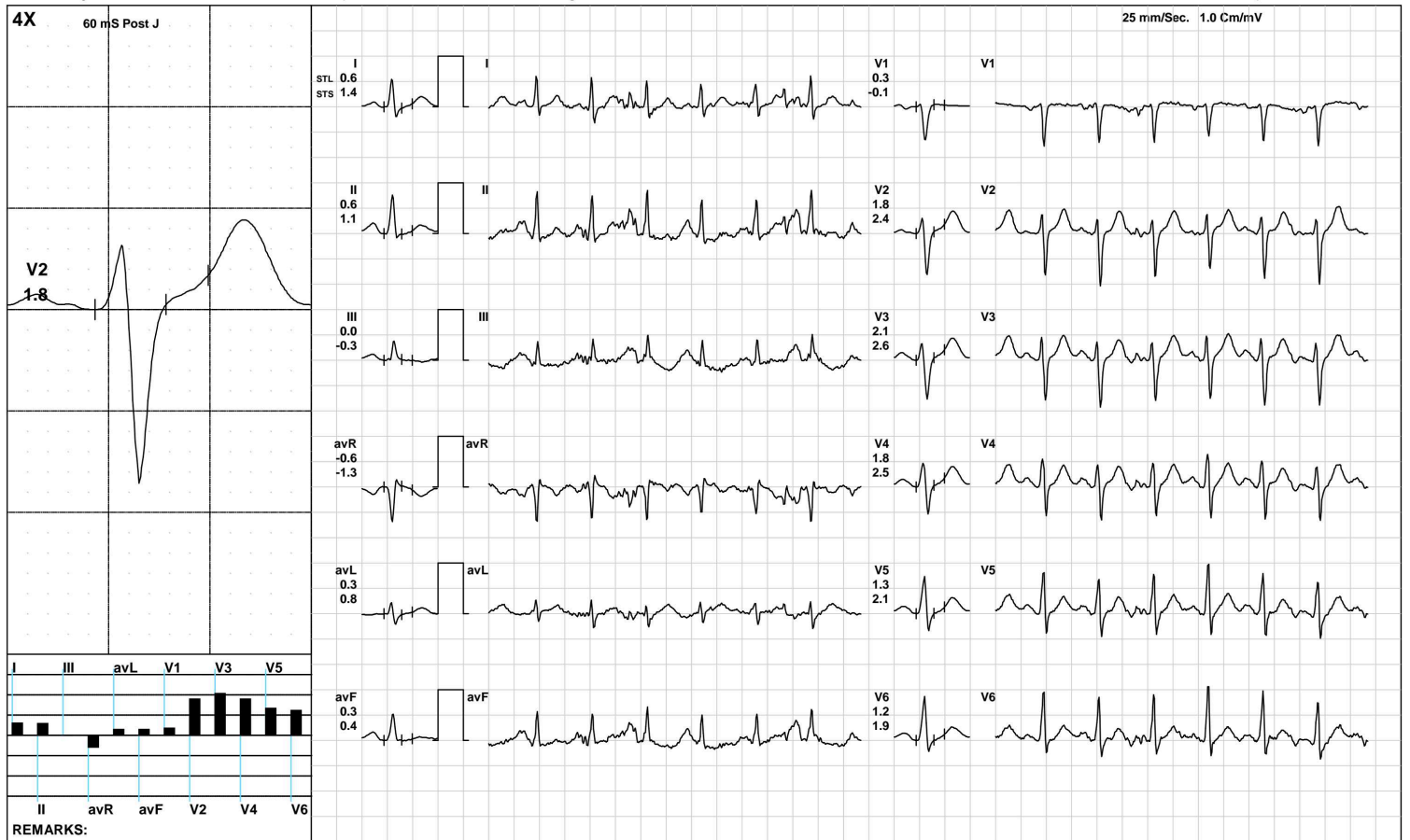

**AAROGYAM DIAGNOSTICS**

**BRUCE/Stage 2(3:00)**



1448 / MR. RAVI KUMAR / 110 Yrs / M / 168 Cms / 87 Kg / HR : 149

Date: 19-Aug-2022 11:31:14 AM METS: 7.1/ 149 bpm 135% of THR BP: 130/90 mmHg Raw ECG/ BLC On/ Notch On/ HF 0.05 Hz/LF 100 Hz

ExTime: 06:00 2.5 mph, 12.0%

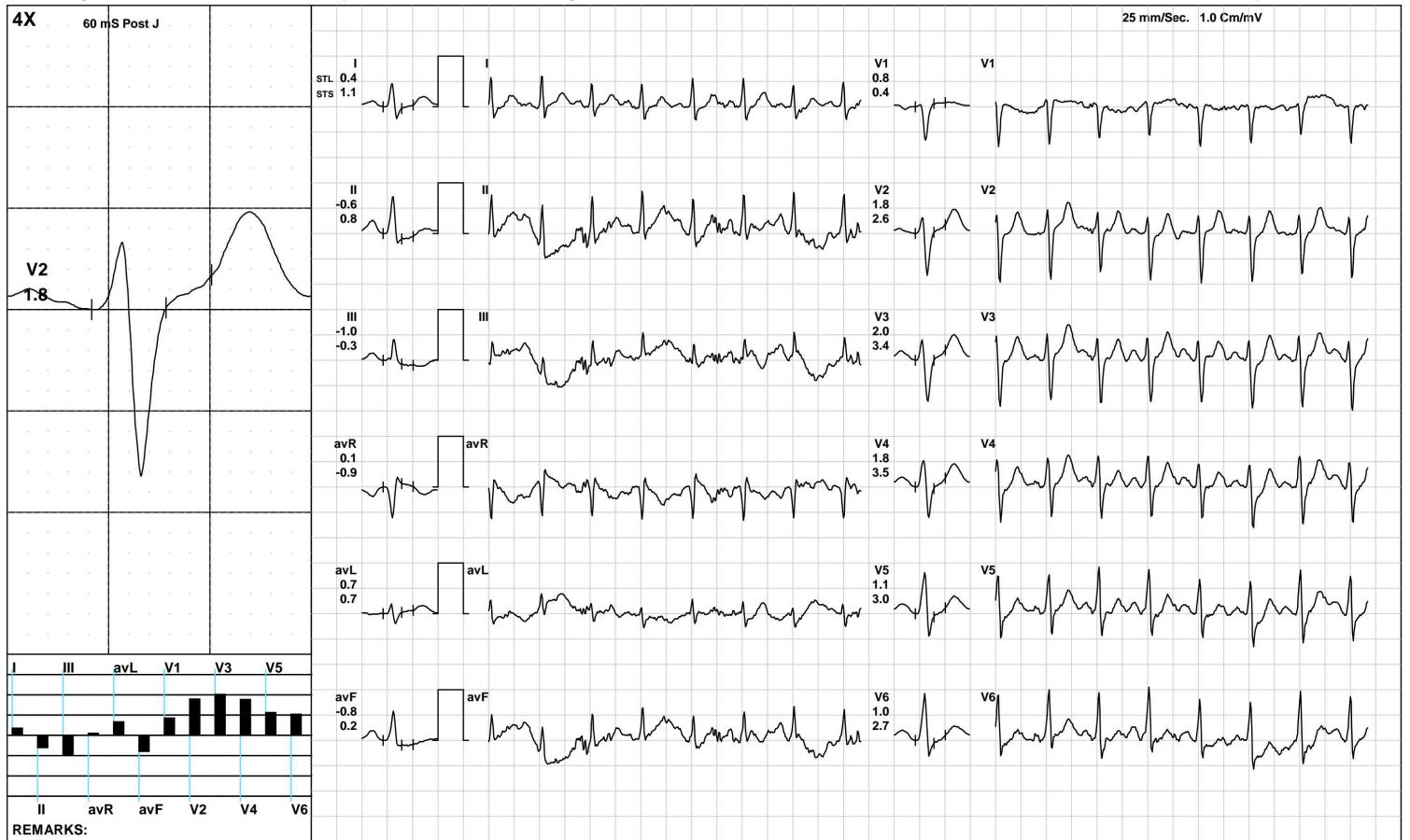

(GEM212170906)(R)Kardic by Allengers

**AAROGYAM DIAGNOSTICS**

**PeakEx**



1448 / MR. RAVI KUMAR / 110 Yrs / M / 168 Cms / 87 Kg / HR : 162

Date: 19-Aug-2022 11:31:14 AM METS: 8.8/ 162 bpm 147% of THR BP: 135/95 mmHg Raw ECG/ BLC On/ Notch On/ HF 0.05 Hz/LF 100 Hz

ExTime: 07:38 3.4 mph, 14.0%

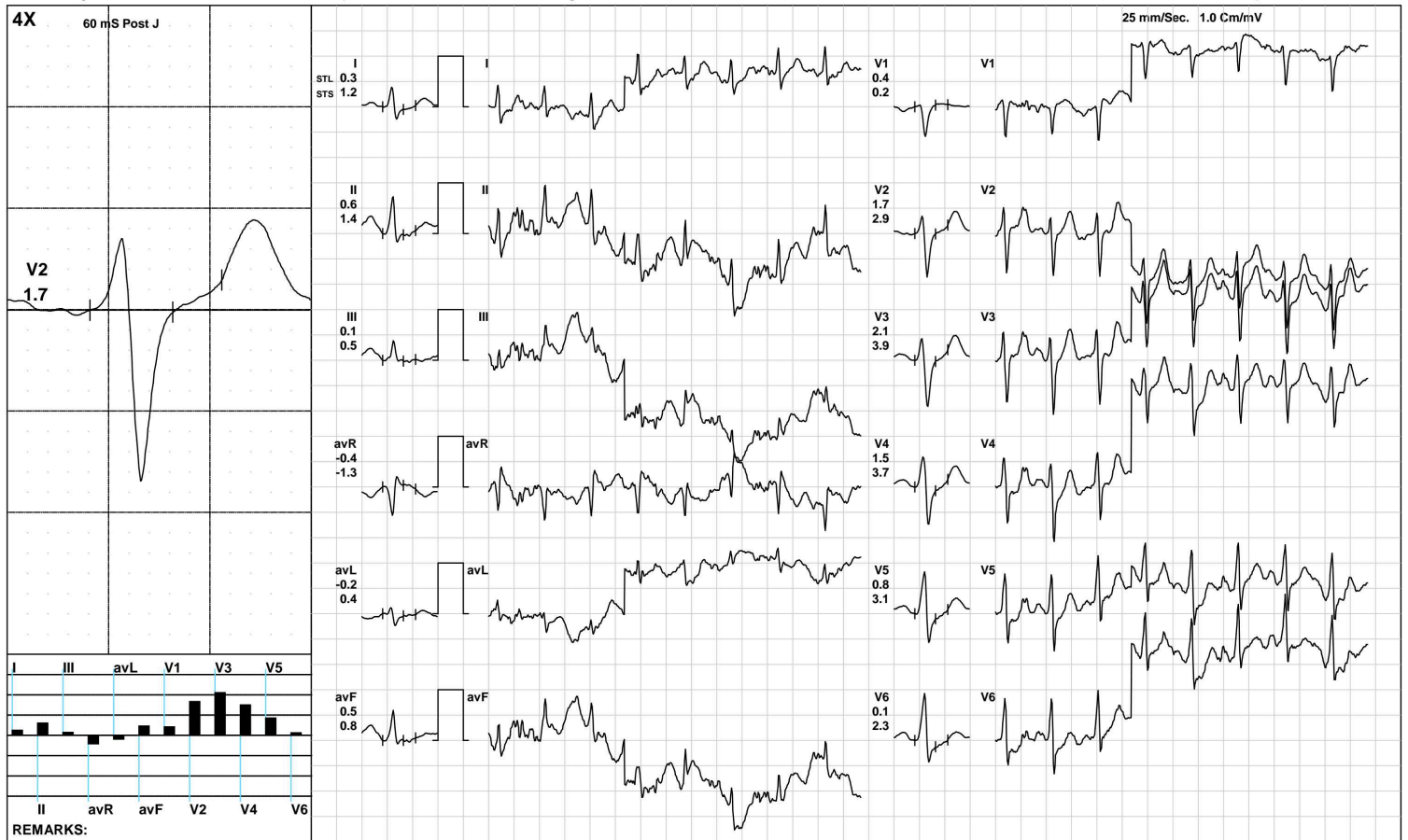

(GEM212170906)(R)Kardic by Allengers

**AAROGYAM DIAGNOSTICS**

Recovery(1:00)



1448 / MR. RAVI KUMAR / 110 Yrs / M / 168 Cms / 87 Kg / HR : 145

Date: 19-Aug-2022 11:31:14 AM METS: 1.2/ 145 bpm 131% of THR BP: 130/90 mmHg Raw ECG/ BLC On/ Notch On/ HF 0.05 Hz/LF 100 Hz

ExTime: 07:39 1.1 mph, 0.0%

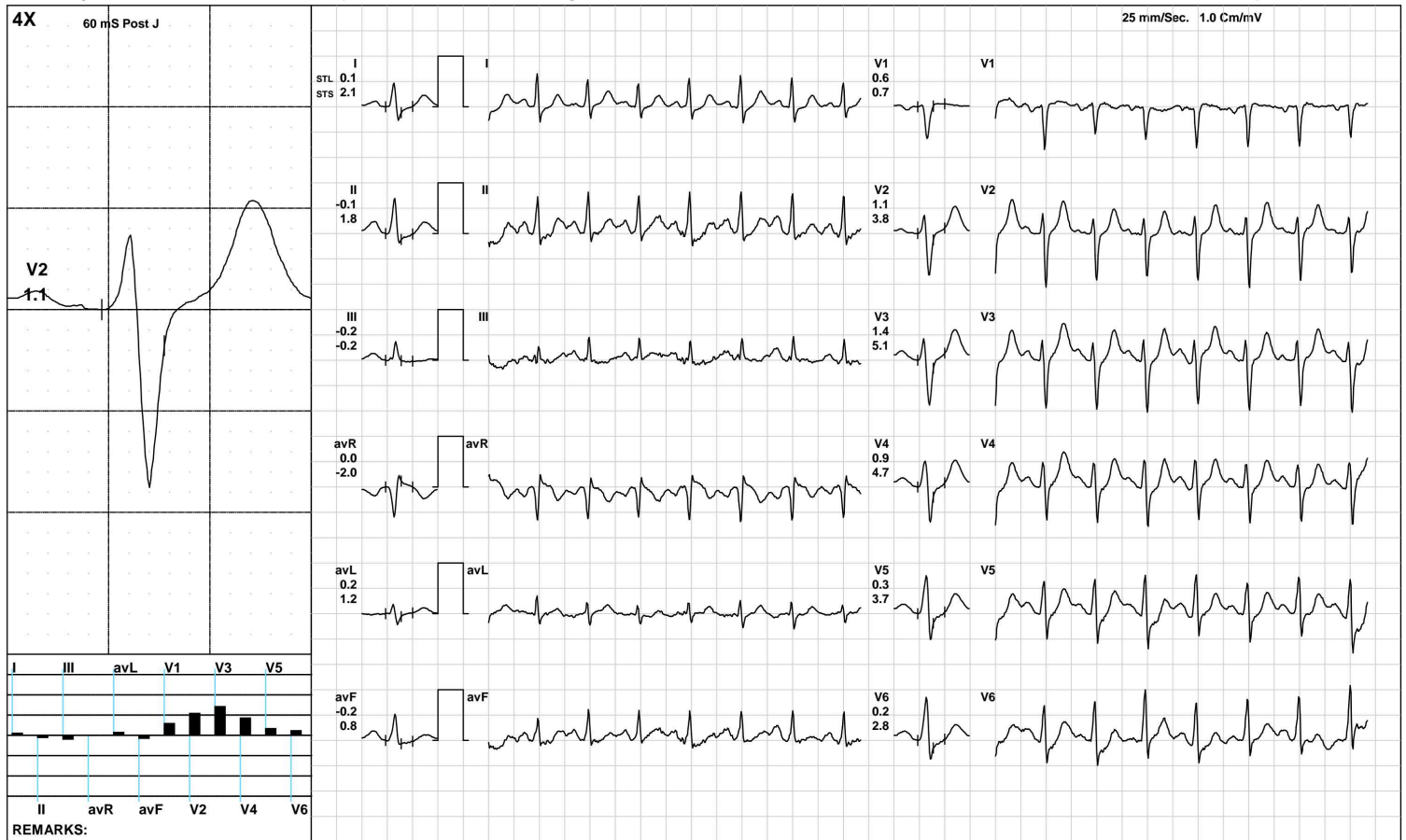

(GEM212170906)(R)Kardic by Allengers

**AAROGYAM DIAGNOSTICS**

**Recovery(2:00)**



1448 / MR. RAVI KUMAR / 110 Yrs / M / 168 Cms / 87 Kg / HR : 129

Date: 19-Aug-2022 11:31:14 AM METS: 1.0/ 129 bpm 117% of THR BP: 125/85 mmHg Raw ECG/ BLC On/ Notch On/ HF 0.05 Hz/LF 100 Hz

ExTime: 07:39 1.1 mph, 0.0%

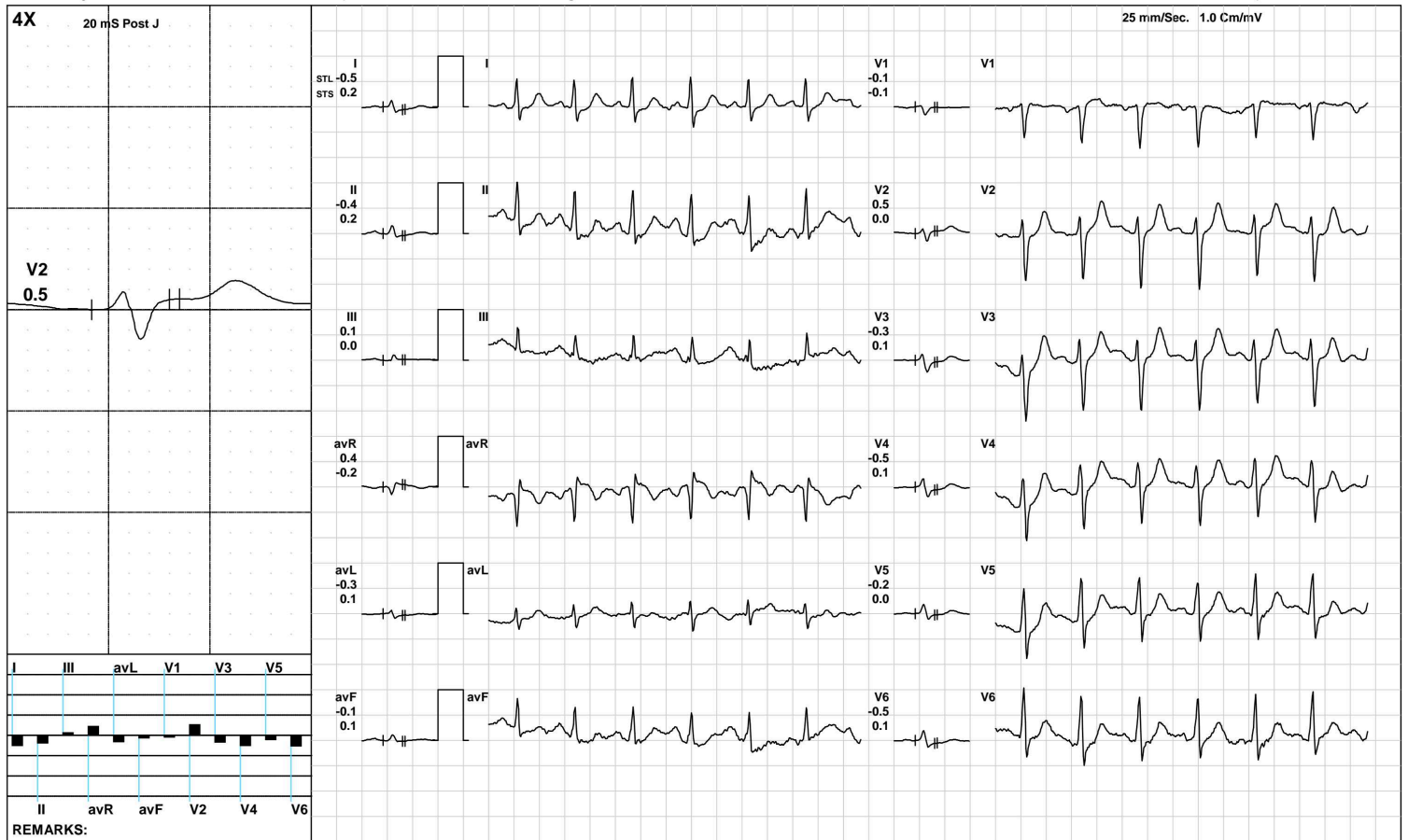

(GEM212170906)(R)Kardic by Allengers

**AAROGYAM DIAGNOSTICS**

**Recovery(3:31)**



1448 / MR. RAVI KUMAR / 110 Yrs / M / 168 Cms / 87 Kg / HR : 122

Date: 19-Aug-2022 11:31:14 AM METS: 1.0/ 122 bpm 110% of THR BP: 120/80 mmHg Raw ECG/ BLC On/ Notch On/ HF 0.05 Hz/LF 100 Hz

ExTime: 07:39 1.1 mph, 0.0%

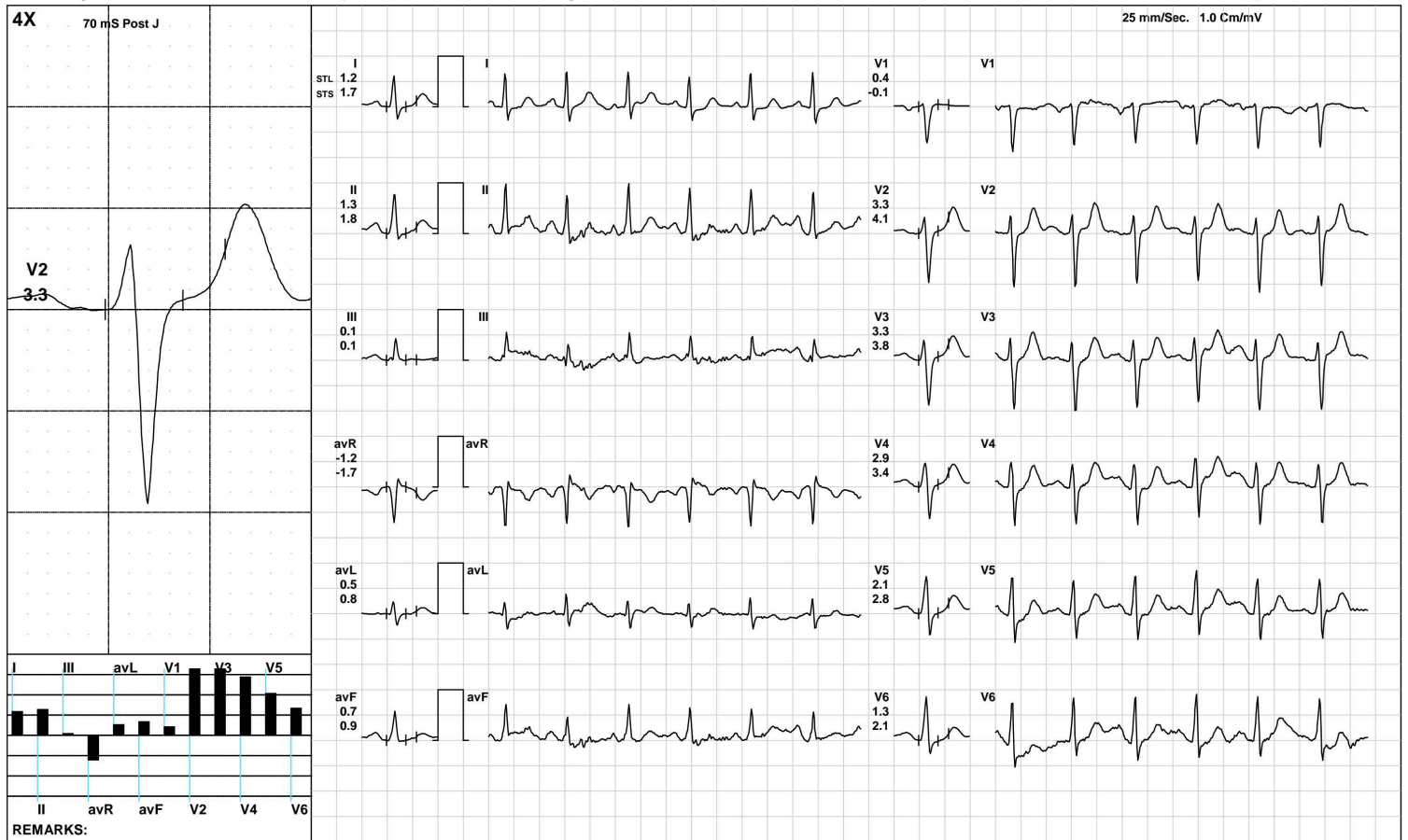

(GEM212170906)(R)Kardic by Allengers

**AAROGYAM DIAGNOSTICS**

**ST Measurements**



1448 / MR. RAVI KUMAR / 110 Yrs / M / 168 Cms / 87 Kg / HR : 107

Date: 19-Aug-2022 11:31:14 AM

Protocol : BRUCE/

	I	II	III	avR	avL	avF	V1	V2	V3	V4	V5	V6	I	II	III	avR	avL	avF	V1	V2	V3	V4	V5	V6	STS(mv/sec)
STL(mm)Supine	1.0	1.3	0.3	-1.1	0.4	0.8	0.1	2.6	2.4	2.2	1.9	1.6	1.3	1.3	0.1	-1.3	0.6	0.7	-0.3	2.4	2.1	2.1	1.8	1.6	
70 @mS Standing	1.0	1.3	0.3	-1.1	0.4	0.8	0.1	2.6	2.4	2.2	1.9	1.6	1.3	1.3	0.1	-1.3	0.6	0.7	-0.3	2.4	2.1	2.1	1.8	1.6	
HV	1.3	1.5	0.2	-1.5	0.6	0.9	0.1	3.5	2.9	2.8	2.3	1.9	1.4	1.5	0.1	-1.5	0.6	0.8	-0.2	3.2	2.5	2.6	2.1	1.8	
Warm Up	1.3	1.6	0.3	-1.4	0.5	0.9	0.1	3.1	2.8	2.7	2.4	1.9	1.5	1.7	0.2	-1.6	0.6	0.9	-0.3	3.0	2.6	2.6	2.3	1.9	
ExStart	1.3	1.5	0.2	-1.4	0.6	0.8	0.0	3.1	2.7	2.6	2.3	1.9	1.4	1.5	0.1	-1.5	0.7	0.8	-0.3	2.8	2.3	2.4	2.1	1.7	
Stage 1	0.3	0.4	0.2	-0.3	0.0	0.3	0.3	1.2	1.4	1.1	0.7	0.2	1.4	1.3	-0.1	-1.4	0.7	0.6	0.9	3.6	4.2	3.9	3.0	1.9	
Stage 2	0.2	0.0	-0.2	-0.1	0.2	-0.1	0.4	1.0	1.2	0.8	0.3	0.4	1.8	1.3	-0.5	-1.6	1.1	0.4	0.7	3.6	4.7	4.4	3.5	2.5	
PeakEx	0.3	0.6	0.1	-0.4	-0.2	0.5	0.4	1.7	2.1	1.5	0.8	0.1	1.2	1.4	0.5	-1.3	0.4	0.8	0.2	2.9	3.9	3.7	3.1	2.3	
Recovery	0.1	-0.1	-0.2	0.0	0.2	-0.2	0.6	1.1	1.4	0.9	0.3	0.2	2.1	1.8	-0.2	-2.0	1.2	0.8	0.7	3.8	5.1	4.7	3.7	2.8	
Recovery	-0.5	-0.4	0.1	0.4	-0.3	-0.1	-0.1	0.5	-0.3	-0.5	-0.2	-0.5	0.2	0.2	0.0	-0.2	0.1	0.1	-0.1	0.0	0.1	0.1	0.0	0.1	
Recovery	1.1	0.9	-0.2	-1.0	0.6	0.4	0.5	3.8	3.8	3.2	2.4	2.0	1.9	2.1	0.3	-2.0	0.8	1.2	-0.3	4.6	4.7	4.2	3.2	2.5	

	I	II	III	avR	avL	avF	V1	V2	V3	V4	V5	V6
STI(μVs)												
Supine		6.4	8.2	1.9	-7.3	2.2	5.0	1.1	17.2	15.5	14.7	10.2
Standing		6.4	8.2	1.9	-7.3	2.2	5.0	1.1	17.2	15.5	14.7	10.2
HV		7.8	9.6	1.8	-8.7	3.0	5.7	1.5	21.8	17.8	17.6	11.9
Warm Up		6.6	9.0	2.4	-7.7	2.1	5.7	1.0	18.2	16.5	15.6	10.2
ExStart		7.5	8.2	0.8	-7.9	3.3	4.5	0.6	18.8	16.0	15.5	10.7
Stage 1		-0.2	0.6	0.8	-0.2	-0.6	0.7	1.7	4.2	4.6	2.7	-1.1
Stage 2		-0.7	-1.9	-1.1	1.3	0.2	-1.6	2.4	2.1	2.0	-0.2	-1.1
PeakEx		-1.5	-0.5	-0.6	1.1	-1.9	0.2	3.1	3.8	3.8	0.8	-4.3
Recovery		-2.1	-3.5	-1.4	2.8	-0.3	-2.5	3.4	2.0	2.3	-1.0	-3.0
Recovery		-1.7	-1.2	0.6	1.4	-1.1	-0.3	-0.4	1.9	-1.1	-1.7	-1.8
Recovery		3.4	2.2	-1.1	-2.8	2.3	0.5	3.8	15.3	15.3	12.4	7.8





Time (Min.)	HR (bpm)	PR Int (mS)	QRS Wid (mS)	QRS Axis (Deg.)	QTC (mS)	P(μV) (Max)	R(μV) (Max)	S(μV) (Min)	T(μV) (Max)	Min. J (μV)	Leads for (J & PJ)	Min. Post JRR Var (μV)	(%)	VEB (Counts)	Missed Beats (Counts)
00:30	107	202	84	39	437	178	738	-1029	462	-24	avL	11	0.00	0	0
01:00	112	154	90	41	461	178	717	-947	455	13	III	4	0.00	0	0
01:30	116	128	90	42	459	185	743	-932	434	26	III	10	0.00	0	0
02:00	121	168	90	46	461	188	840	-908	419	24	III	-11	0.00	0	0
02:30	128	156	68	54	314	177	868	-875	401	48	III	11	0.00	0	0
03:00	134	140	88	53	451	199	852	-865	424	-30	III	-42	0.00	0	0
03:30	133	134	68	54	450	204	900	-832	425	44	III	-5	0.00	0	0
04:00	137	66	66	57	452	206	863	-861	470	-230	V6	-7	0.00	0	0
04:30	136	128	68	51	441	202	852	-859	466	11	III	-37	0.00	0	0
05:00	142	128	90	60	444	245	903	-878	463	-17	III	-25	0.00	0	0
05:30	143	122	66	59	446	211	914	-882	446	19	III	-41	0.00	0	0
06:00	146	112	72	56	450	225	918	-866	460	-197	II	-95	0.00	0	0
06:30	152	108	70	61	457	222	878	-888	463	-297	V6	-90	0.00	0	0
07:00	151	94	70	61	434	238	914	-902	482	-208	II	-122	0.00	0	0
07:30	154	116	70	72	440	343	890	-978	504	-40	III	-67	0.00	0	0
08:00	142	98	68	80	449	243	869	-1032	464	-95	III	-163	0.00	0	0
08:30	161	106	78	72	428	282	918	-1009	512	-177	avF	-133	0.00	0	0
09:00	155	106	78	69	428	-304	891	-980	581	-335	V6	-212	0.00	1	0
09:30	146	126	72	62	310	237	839	-964	624	-51	III	-134	0.00	0	0
10:00	133	136	70	56	431	247	864	-961	614	-200	II	-44	0.00	0	0
10:30	127	134	76	167	427	-472	397	-1004	635	-604	V6	-518	0.00	0	0
11:00	128	128	78	64	426	264	898	-985	570	-604	V6	-518	0.00	0	0
11:30	130	148	76	59	429	362	905	-1004	584	-54	avL	-13	0.00	0	0
12:00	126	142	78	51	440	214	906	-1010	531	-4	III	-21	0.00	0	0



Date	19/08/2022	Srl No.	13	Patient Id	2208190013
Name	Mr. RAVI KUMAR	Age	29 Yrs.	Sex	M
Ref. By	Dr.BOB				

Test Name	Value	Unit	Normal Value
-----------	-------	------	--------------

### HAEMATOLOGY

HB A1C	5.0	%	
--------	-----	---	--

#### EXPECTED VALUES :-

Metabolically healthy patients	=	4.8 - 5.5 % HbA1C
Good Control	=	5.5 - 6.8 % HbA1C
Fair Control	=	6.8-8.2 % HbA1C
Poor Control	=	>8.2 % HbA1C

#### REMARKS:-

In vitro quantitative determination of **HbA1C** in whole blood is utilized in long term monitoring of glycemia

The **HbA1C** level correlates with the mean glucose concentration prevailing in the course of the patient's recent history (approx - 6-8 weeks) and therefore provides much more reliable information for glycemia monitoring than do determinations of blood glucose or urinary glucose.

It is recommended that the determination of **HbA1C** be performed at intervals of 4-6 weeks during Diabetes Mellitus therapy.

Results of **HbA1C** should be assessed in conjunction with the patient's medical history, clinical examinations and other findings.

\*\*\*\* End Of Report \*\*\*\*

**Dr.R.B.RAMAN**  
**MBBS, MD**  
**CONSULTANT PATHOLOGIST**



ISO 9001 : 2015  
**AAROGYAM DIAGNOSTICS**  
 (A UNIT OF CULPAM HEALTH CARE PVT. LTD.)

F- 41, P.C. Colony, Opp. Madhuban Complex,  
 Near Malahi Pakari Chowk, Kankarbagh, Patna - 20

9264278360, 9065875700, 8789391403

info@aarogyamdiagnostics.com

www.aarogyamdiagnostics.com

<b>Date</b>	<b>19/08/2022</b>	<b>Srl No. 13</b>	<b>Patient Id 2208190013</b>
<b>Name</b>	<b>Mr. RAVI KUMAR</b>	<b>Age 29 Yrs.</b>	<b>Sex M</b>
<b>Ref. By Dr.BOB</b>			

Test Name	Value	Unit	Normal Value
COMPLETE BLOOD COUNT (CBC)			
HAEMOGLOBIN (Hb)	13.6	gm/dl	13.5 - 18.0
TOTAL LEUCOCYTE COUNT (TLC)	6,400	/cumm	4000 - 11000
DIFFERENTIAL LEUCOCYTE COUNT (DLC)			
NEUTROPHIL	65	%	40 - 75
LYMPHOCYTE	31	%	20 - 45
EOSINOPHIL	02	%	01 - 06
MONOCYTE	02	%	02 - 10
BASOPHIL	00	%	0 - 0
ESR (WESTEGREN's METHOD)	11	mm/1st hr.	0 - 15
R B C COUNT	<b>4.32</b>	Millions/cmm	4.5 - 5.5
P.C.V / HAEMATOCRIT	40.8	%	40 - 54
M C V	94.44	fl.	80 - 100
M C H	<b>31.48</b>	Picogram	27.0 - 31.0
M C H C	33.3	gm/dl	33 - 37
PLATELET COUNT	2.33	Lakh/cmm	1.50 - 4.00
BLOOD GROUP ABO	"O"		
RH TYPING	POSITIVE		

\*\*\*\* End Of Report \*\*\*\*

**Dr.R.B.RAMAN**  
**MBBS, MD**  
**CONSULTANT PATHOLOGIST**



ISO 9001 : 2015

# AAROGYAM DIAGNOSTICS

(A UNIT OF CULPAM HEALTH CARE PVT. LTD.)

F- 41, P.C. Colony, Opp. Madhuban Complex,  
Near Malahi Pakari Chowk, Kankarbagh, Patna – 20

9264278360, 9065875700, 8789391403

info@aarogyamdiagnostics.com

www.aarogyamdiagnostics.com

<b>Date</b>	<b>19/08/2022</b>	<b>Srl No. 13</b>	<b>Patient Id 2208190013</b>
<b>Name</b>	<b>Mr. RAVI KUMAR</b>	<b>Age 29 Yrs.</b>	<b>Sex M</b>
<b>Ref. By Dr.BOB</b>			

Test Name	Value	Unit	Normal Value
-----------	-------	------	--------------

## BIOCHEMISTRY

BLOOD SUGAR FASTING	98.0	mg/dl	70 - 110
SERUM CREATININE	0.91	mg%	0.7 - 1.4
BLOOD UREA	24.3	mg /dl	15.0 - 45.0
SERUM URIC ACID	4.2	mg%	3.4 - 7.0

### LIVER FUNCTION TEST (LFT)

BILIRUBIN TOTAL	0.65	mg/dl	0 - 1.0
CONJUGATED (D. Bilirubin)	0.22	mg/dl	0.00 - 0.40
UNCONJUGATED (I.D.Bilirubin)	0.43	mg/dl	0.00 - 0.70
TOTAL PROTEIN	<b>5.7</b>	gm/dl	6.6 - 8.3
ALBUMIN	<b>2.3</b>	gm/dl	3.4 - 5.2
GLOBULIN	3.4	gm/dl	2.3 - 3.5
A/G RATIO	<b>0.676</b>		
SGOT	35.1	IU/L	5 - 40
SGPT	43.2	IU/L	5.0 - 55.0
ALKALINE PHOSPHATASE IFCC Method	89.3	U/L	40.0 - 130.0
GAMMA GT	25.1	IU/L	8.0 - 71.0

### **LFT INTERPRET**

### LIPID PROFILE

TRIGLYCERIDES	145.0	mg/dL	25.0 - 165.0
TOTAL CHOLESTEROL	<b>215.8</b>	mg/dL	29.0 - 199.0



<b>Date</b>	<b>19/08/2022</b>	<b>Srl No. 13</b>	<b>Patient Id 2208190013</b>
<b>Name</b>	<b>Mr. RAVI KUMAR</b>	<b>Age 29 Yrs.</b>	<b>Sex M</b>
<b>Ref. By Dr.BOB</b>			

Test Name	Value	Unit	Normal Value
H D L CHOLESTEROL DIRECT	46.2	mg/dL	35.1 - 88.0
V L D L	<b>29</b>	mg/dL	4.7 - 22.1
L D L CHOLESTEROL DIRECT	<b>140.6</b>	mg/dL	63.0 - 129.0
TOTAL CHOLESTEROL/HDL RATIO	4.671		0.0 - 4.97
LDL / HDL CHOLESTEROL RATIO	3.043		0.00 - 3.55
<b>THYROID PROFILE</b>			
T3	0.87	ng/ml	0.60 - 1.81
T4 Chemiluminescence	9.23	ug/dl	4.5 - 10.9
TSH Chemiluminescence	1.48	uIU/ml	
<b>REFERENCE RANGE</b>			
<b>PAEDIATRIC AGE GROUP</b>			
0-3 DAYS	1-20	ulu/ ml	
3-30 DAYS	0.5 - 6.5	ulu/ml	
1 MONTH -5 MONTHS	0.5 - 6.0	ulu/ml	
6 MONTHS- 18 YEARS	0.5 - 4.5	ulu/ml	
<b>ADULTS</b>	0.39 - 6.16	ulu/ml	

**Note:** TSH levels are subject to circadian variation, rising several hours before the onset of sleep, reaching peak levels between 11 pm to 6 am. Nadir concentrations are observed during the afternoon. Diurnal variation in TSH level approximates  $\pm 50\%$ , hence time of the day has influence on the measured serum TSH concentration.



<b>Date</b>	<b>19/08/2022</b>	<b>Srl No. 13</b>	<b>Patient Id 2208190013</b>
<b>Name</b>	<b>Mr. RAVI KUMAR</b>	<b>Age 29 Yrs.</b>	<b>Sex M</b>
<b>Ref. By Dr.BOB</b>			

Test Name	Value	Unit	Normal Value
-----------	-------	------	--------------

Assay performed on enhanced chemi luminescence system ( Centaur-Siemens)

Serum T3,T4 & TSH measurements form the three components of Thyroid screening panel, useful in diagnosing various disorders of Thyroid gland function.

1. Primary hypothyroidism is accompanied by depressed serum T3 and T4 values and elevated serum TSH level.
2. Primary hyperthyroidism is accompanied by elevated serum T3 and T4 levels along with depressed TSH values.
3. Normal T4 levels are accompanied by increased T3 in patients with T3 thyrotoxicosis.
4. Slightly elevated T3 levels may be found in pregnancy and estrogen therapy, while depressed levels may be encountered in severe illness, renal failure and during therapy with drugs like propranolol and propyl thiouracil.
5. Although elevated TSH levels are nearly always indicative of primary hypothyroidism, and may be seen in secondary thyrotoxicosis.

### URINE EXAMINATION TEST

#### PHYSICAL EXAMINATION

QUANTITY	20	ml.
COLOUR	PALE YELLOW	
TRANSPARENCY	CLEAR	
SPECIFIC GRAVITY	1.015	
PH	6.0	

#### CHEMICAL EXAMINATION

ALBUMIN	NIL
---------	-----



ISO 9001 : 2015  
**AAROGYAM DIAGNOSTICS**  
 (A UNIT OF CULPAM HEALTH CARE PVT. LTD.)

F- 41, P.C. Colony, Opp. Madhuban Complex,  
 Near Malahi Pakari Chowk, Kankarbagh, Patna – 20  
 9264278360, 9065875700, 8789391403  
 info@aarogyamdiagnostics.com  
 www.aarogyamdiagnostics.com

<b>Date</b> 19/08/2022	<b>Srl No.</b> 13	<b>Patient Id</b> 2208190013
<b>Name</b> Mr. RAVI KUMAR	<b>Age</b> 29 Yrs.	<b>Sex</b> M
<b>Ref. By</b> Dr.BOB		

Test Name	Value	Unit	Normal Value
SUGAR	NIL		
<b>MICROSCOPIC EXAMINATION</b>			
PUS CELLS	0-1	/HPF	
RBC'S	NIL	/HPF	
CASTS	NIL		
CRYSTALS	NIL		
EPITHELIAL CELLS	0-1	/HPF	
BACTERIA	NIL		
OTHERS	NIL		

\*\*\*\* End Of Report \*\*\*\*

**Dr.R.B.RAMAN**  
**MBBS, MD**  
**CONSULTANT PATHOLOGIST**