

10 An

Bld
urine
EKG
2D Echo
USG

Client Contact No:
Agent contact No:

9423370710

Name/नाव- Vishal Vasant Inase

Personal information (वैयक्तिक माहिती)

Age/ वय- 34

Date/जन्मतारीख 07/10/1989

Any habit/सवयी - Drinking once in 2-3 months

Identification Mark:- Mole on nose

Any disease like diabetes, blood pressure, /आजार डायबेटीज, ब्लड प्रेशर, ईतर - NO

Any surgery/ operation/ accident during last 5 years/मागच्या 5 वर्षात एखादे ऑपरेश - NO

Family history/कुटुंबाविषयी माहीत

Father/वडील Nasant Mahadeo Inase

Live/हयात Yes Age/वय 64 Disease/काहीआजार - NO

Death/मयत - NA

Age When died/त्यावेळेस वय NA Cause/कारण NA

Mother/आई Shila Nasant Inase

Live/हयात Yes Age/वय 51 Cause/कारण Low BP,

Age When died/ त्यावेळेस वय NA Cause/कारण NA

Brother/भाऊ 1 Age/वय 31

Disease/ health/आजार/निरोग NO

Sister/बहीण NO Age/वय NA

Disease/health/आजार/निरोगी NA

covid vaccine type

1 st dose yes

2nd dose yes

education B.Sc (IT)

occupation Bank of Baroda

married SKIITI VISHAL WASE

Signature: V.V. Inase

HOSPITAL USE ONLY
Height: 161
Weight: 66
Chest: 98
Abdomen: 94
Blood Pressure: BP 130/90 P 82

Ophthalmic: Spectacle no. given

ENT: Normal
Dental: Normal
Dipth: Normal

Dr. Sunil Suryawanshi
M.D. (Medicine)
P. No. 2023

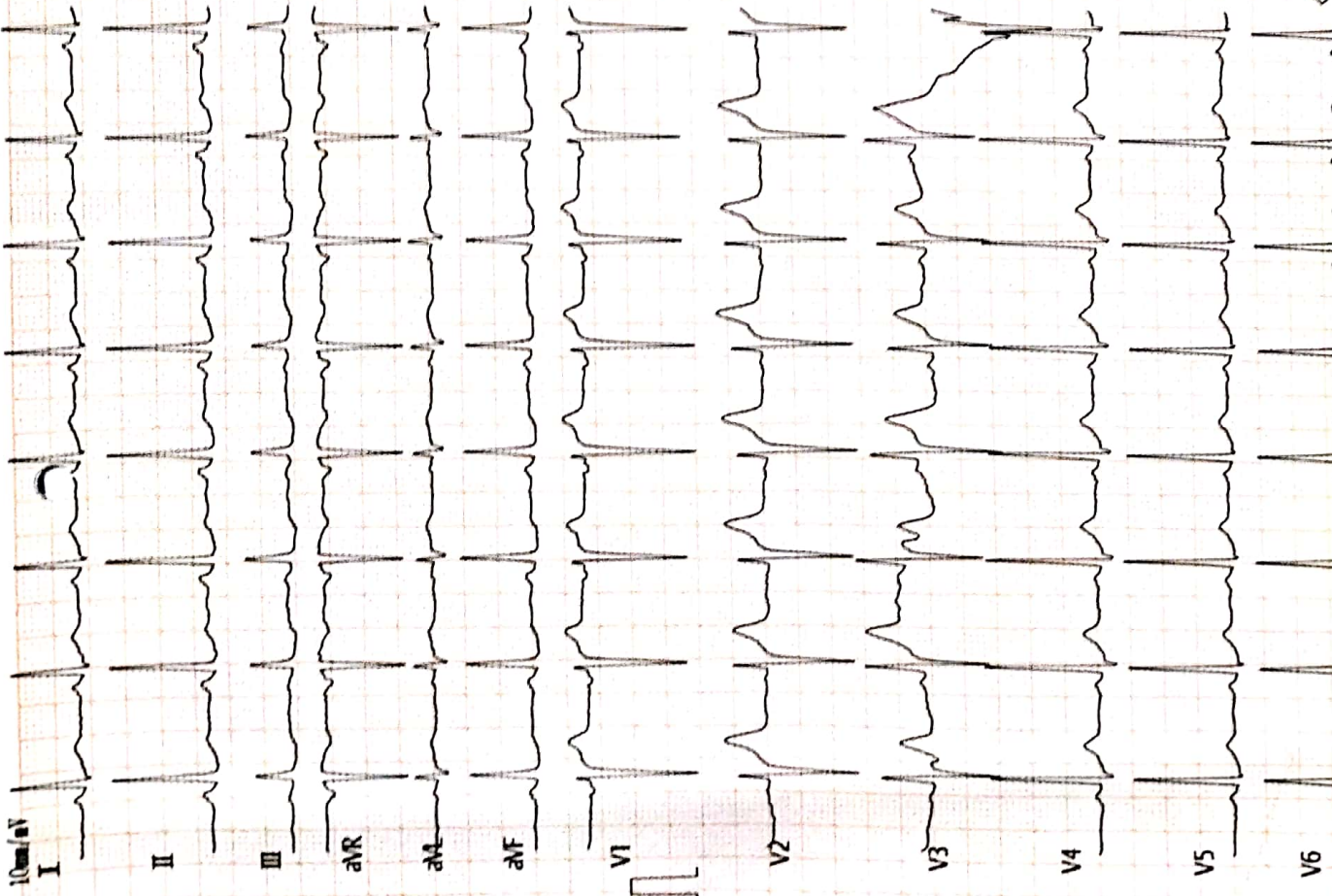

(ECG Analysis Result)
 800 Normal Sinus Rhythm
 420 Electronic Measurement
 832 Escaped Premature Complexes(?)
 470 Short P-P Interval
 412 A-V Block Type II (Mobitz)
 611 T Abnormality (in T)
 *** Baseline Abnormal ECG ***

Vent. Rate(BPM) : 92
 PR Int.(ms) : 107
 P/QRS/T Int.(ms) : 77 100 155
 QT/QTc Int.(ms) : 325 406
 P/QRS/T Axis(Deg.) : 51 58 50
 RV1/SV5 Amp.(mV) : 0.20 0.10
 RV5/SV1 Amp.(mV) : 1.55 1.53

Note: Unconfirmed Report, Need to Review

V2.35 Technician :

Dr. Sunil Suryamanshi
 M.D. (Cardiology)

ST TEB(mV)	I	II	III	aVR	aVL	aVF
	-0.08	-0.07	-0.04	+0.05	+0.00	-0.05
	V1	V2	V3	V4	V5	V6
	+0.08	+0.08	+0.04	-0.03	-0.04	-0.05

Signature

VISHAL WASE > 37400003410 M 34Y 162/88 cm/Kg 125/79 mmHg

ALSO ECG ADS 2023-11-27 11:04:47 SUDAY HOSPITAL PH

UNICAMU ENTERPRISES PH NO 982292853

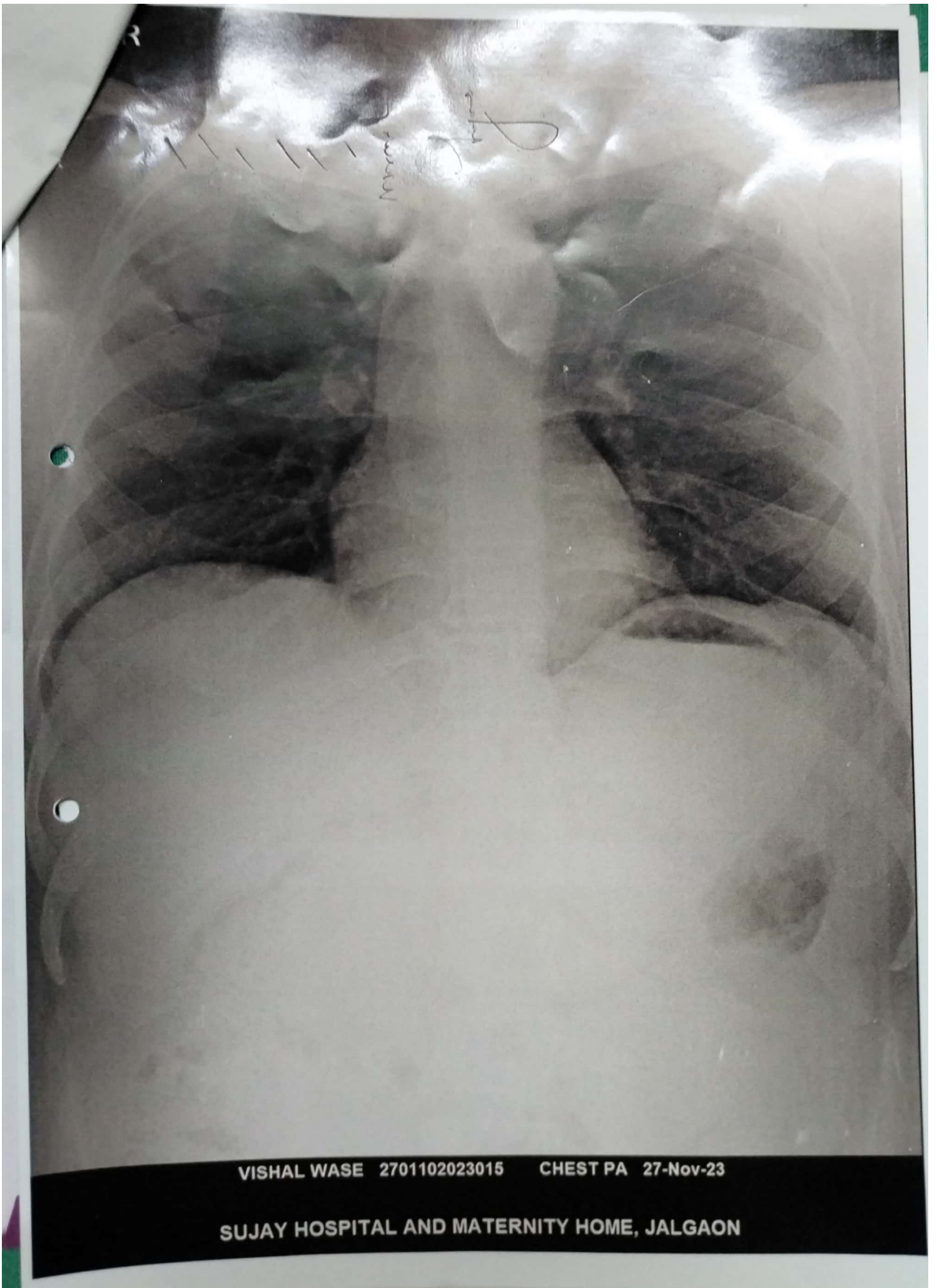

VISHAL WASE 2701102023015 CHEST PA 27-Nov-23

SUJAY HOSPITAL AND MATERNITY HOME, JALGAON

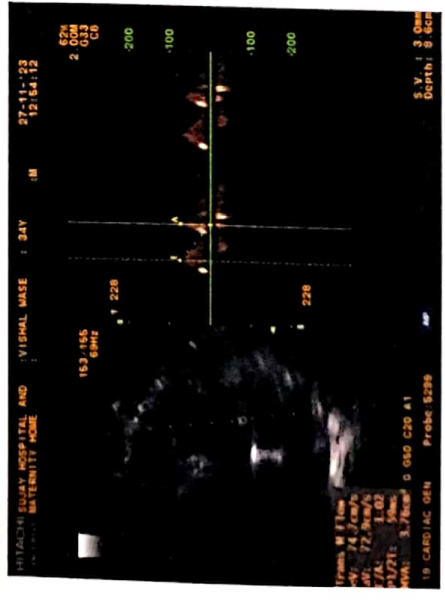
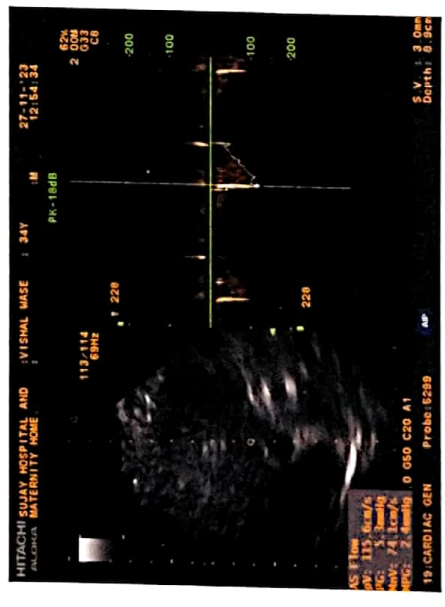



SAGAR IMAGING CENTRE

• Whole body sonography • Colour doppler • Digital X-ray

54-B, Onkar Nagar, Near Parikhpark, Jalgaon - 425001. Phone : 0257-2237634, e-mail : drchetanjj@rediffmail.com

DR. CHETAN S. KAKLIYA

M B B.S., D.M.R.D. (Sion Hospital, Mumbai University)

• Ex-Consultant Radiologist In Asian Heart Hospital (Mumbai)

• Ex - Radiologist Wockhardt Hospital (Mulund)

Name	: VISHAL WASE	Date	: 27-11-2023
Ref By	: SUJAY HOSPITAL	Age/Sex	: 34 / Male

SONOGRAPHY OF ABDOMEN AND PELVIS

The liver is normal in size, shape and has smooth margins. No focal lesion. The portal vein appears normal.

The gall bladder is physiologically distended. No evidence of calculus, wall thickening or mass lesion.

The common bile duct is normal in caliber. No evidence of calculus is noted in common bile duct.

The pancreas is normal in size, shape and echotexture. No evidence of solid or cystic mass. The spleen is normal in size and shape. No evidence of focal lesion is noted.

There is no evidence of enlarged coeliac, mesentric, portal pre or para aortic lymph nodes. No vascular mass lesion. No evidence of ascitis or pleural effusion.

The kidneys are normal in size and echotexture. No evidence of calculus, hydronephrosis or cortical scarring.

The right kidney measures 10.0 X 4.8 cms.

The left kidney measures 10.2 X 5.0 cms.

The urinary bladder is well distended. No evidence of calculus, wall thickening or mass lesion.

The prostate is normal in size. The parenchyma is normal.

IMPRESSION:

No significant abnormality is noted.

REPORT WITH THANKS.

Clinico pathological correlation is suggested.

DR. CHETAN KAKLIYA

डॉ. सौ. जयश्री सुर्यवंशी
एम.डी.
(स्त्रीरोग व प्रसूतीशास्त्र तज्ञ)
रजि.नं. 3712

डॉ. सुनिल सुर्यवंशी
एम.डी.(मेडीसीन) पुणे
कन्सल्टिंग फिजिशियन
रजि.नं. 2223

पत्ता : मेन टेलिफोन एक्सचेंज समोर, पारिख
पार्क जवळ, नविन बस स्टॅन्डच्या मागे,
जळगांव. फोन : (0257) 2227821

उपलब्ध सुविधा : • एक्स-रे • सोनोग्राफी • इकोकार्डिओग्राफी • सुसज्ज ऑपरेशन थिएटर • कॉम्प्युटाईज्ड इ.सी.जी. • स्ट्रेस टेस्ट • पल्मोनरी फंक्शन टेस्ट

Rx

दि / / २०

2D – ECHOCARDIOGRAPHY

Name – VISHAL VASANT VASE

Age- 34 Yrs MALE

Date – 27/11/2023

IMPRESSION –

NORMAL SIZE CARIAC CHAMBERS.

STRUCTURALLY NORMAL CARDIAC VALVES.

NORMAL LV SYSTOLIC FUNCTION . EF- 55 %.

NORMAL LV DIASTOLIC FUNCTION .

NO RWMA

NO CLOTS OR VEGETATION.

IAS AND IVS INTACT.

NORMAL PERICARDIUM.

Dr Sunil Suryawanshi

M D medicine.
Dr. Sunil Suryawanshi
M.D.(Medicine)
Reg.No.2223

डॉ. सौ. जयश्री सुर्यवंशी
एम.डी.
(स्त्रीरोग व प्रसूतीशास्त्र तज्ञ)
रजि.नं. 3712

डॉ. सुनिल सुर्यवंशी
एम.डी.(मेडीसीन) पुणे
कन्सल्टिंग फिजिशियन
रजि.नं. 2223

पत्ता : मेन टेलिफोन एक्सचेंज समोर, पारिख
पार्क जवळ, नविन बस स्टॅन्डच्या मागे,
जळगाव. फोन : (0257) 2227821

उपलब्ध सुविधा : • एक्स-रे • सोनोग्राफी • इकोकार्डिओग्राफी • सुसज्ज ऑपरेशन थिएटर • कॉम्प्युटाईज्ड इ.सी.जी. • स्ट्रेस टेस्ट • पल्मोनरी फंक्शन टेस्ट

Rx

दि / / २०

X-RAY CHEST PA VIEW

NAME- VISHAL VASANT VASE

AGE- 34 YRS MALE DATE-27.11.23

SOFT TISSUE AND SKELETON NORMAL.

BOTH HILA ARE NORMAL IN SIZE AND HAVE EQUAL DENSITY.

NORMAL CARDIAC SIZE.

PROMINENT BRONCHOVASCULAR MARKINGS.

COSTOPHRENIC AND CARDIOPHRENIC ANGLES ARE CLEAR.

THE DOMES OF DIAPHRAGMS ARE NORMAL IN POSITION AND SHOW SMOOTH OUTLINE.

THE PLURAL SPACES ARE NORMAL.

IMPRESSION –

NORMAL XRAY CHEST .

Dr. Sunil Suryawanshi
M.D. (Medicine)
Reg.No.2223

परत येतांना कागद सोबत आणावा.

डॉ. सौ. जयश्री सुर्यवंशी
एम.डी.
(स्त्रीरोग व प्रसूतीशास्त्र तज्ञ)
रजि.नं. 3712

डॉ. सुनिल सुर्यवंशी
एम.डी.(मेडीसीन) पुणे
कन्सल्टिंग फिजिशियन
रजि.नं. 2223

पत्ता : मेन टेलिफोन एक्सचेंज समोर, पारिख
पार्क जवळ, नविन बस स्टॅन्डच्या मागे,
जळगांव. फोन : (0257) 2227821

उपलब्ध सुविधा : • एक्स-रे • सोनोग्राफी • इकोकार्डिओग्राफी • सुसज्ज ऑपरेशन थिएटर • कॉम्प्युटराईज्ड इ.सी.जी. • स्ट्रेस टेस्ट • पल्मोनरी फंक्शन टेस्ट

Rx

दि 27 / 11 / 20 23

PHYSICIAN CONSULTATION

MR VISHAL VASANT VASE, 34 YRS MALE

NO CARDIORESPIRATORY COMPLAINTS.

NOT A K/C/O HT, DM, IHD UNDER BRONCHIAL ASTHMA.

NO ALLERGY TO ANY MEDICATIONS. NO ADDICTION.

P-82/ MIN, BP-130/90 mmHg

RS/CVS/PA/CNS- NORMAL

DENTAL CONSULTATION- NORMAL

EYE CHECK UP- NORMAL WITH SPECS

ENT CHECK UP- NORMAL.

DIET- LOW FAT, LOW CARBOHYDRATE , HIGH PROTEIN DIET

BMI- 25.5, OVERWEIGHT.

Dr. Sunil Suryawanshi
M.D.(Medicine)
Reg.No.2223

परत येतांना कागद सोबत आणावा.



Manavata

Pathology & Microbiology Laboratory

Dr. Kailash B. Wagh
M.D. Microbiology D.C.P
Reg No. 2001/07/2704

REG NO. : 11-2023-OPD / 13
NAME : Mr. VISHAL WASE
REF BY : Dr . Sunil Suryavanshi (Insurance)
M.D.

AGE : 34 Years
SEX : Male
DATE : 27-Nov-2023

LOCATION :

HAEMOGRAM

<u>TESTS</u>	<u>RESULTS</u>	<u>UNIT</u>	<u>REFERENCE RANGE</u>
Haemoglobin	: 12.9	g/dl	11 - 18
WBC COUNT			
Total WBC Count	: 7500	/cmm	4000 - 11000
DIFFERENTIAL COUNT			
Neutrophil	: 64	%	40 - 74
Lymphocyte	: 30	%	15 - 45
Eosinophil	: 02	%	0 - 7
Monocyte	: 04	%	1 - 10
Basophil	: 00	%	0 - 1
RBC INDICES			
Hct	: 36.8	%	33 - 60
R.B.C. count	: 4.75	mil./cmm.	4.0 - 6.0
Mcv	: 84.2	fL	76 - 94
Mch	: 28.5	pg	25 - 33
Mchc	: 33.6	%	32 - 38
PLATELETS INDICES			
Plt Count	: 241000	/cmm	150000 - 450000
RBC Morphology	: Normocytic Normocytic		
WBC Studies	: Normal Morphology		
Platelet	: Adequate		
ESR	: 16	mm/hr	00 - 20

THANKS FOR REFERRAL



KBW
Dr. Kailash B. Wagh
MD (Micro) DCP
Dr. Kailash B. Wagh
M.D. Microbiology D.C.P.
Reg. No. 2001/07/2704

9 98 Jilha Peth, Kantai Sabhagruh Road, Near Barde Medical, Jalgaon- 425001
☎ 0257-2970978, 2225322, 09405897730



Manavata

Pathology & Microbiology Laboratory

Dr. Kailash B. Wagh
M.D. Microbiology D.C.P
Reg No. 2001/07/2704

REG NO. : 11-2023-OPD / 13
NAME : Mr. VISHAL WASE
REF BY : Dr , Sunil Suryavanshi (Insurance)
M.D.

AGE : 34 Years
SEX : Male
DATE : 27-Nov-2023

LOCATION :

BLOOD GROUP

TESTS

BLOOD GROUP

RESULTS

: "B" Rh Positive

UNIT

NOTE

: Grouping and cross matching is compulsory before blood transfusion, as errors can occur due to irregular antibodies.

HBA1C

TESTS

HbA1C

RESULTS

: 5.0

UNIT

%

AVERAGE BLOOD SUGAR
(ABG)

: 97

mg/dl

Reference Range :

Below 6.0% - Normal Value
6.0% - 7.0% - Good Control
7.0% - 8.0% - Fair Control
8.0% - 10% - Unsatisfactory Control
Above 10% - Poor Control

Method : Fully Automated H.P.L.C. using Biorad Variant II Turbo, NGSP Certified.

Please correlate with clinical conditions.

THANKS FOR REFERRAL

KBW
Dr. Kailash B. Wagh
MD (Micro) DCP

Dr. Kailash B. Wagh
M.D. Microbiology, D.C.P.
Reg. No. 2001/07/2704



9 98 Jilha Peth, Kantai Sabhagruh Road, Near Barde Medical, Jalgaon- 425001
☎ 0257-2970978, 2225322 ☐ 9405887735



Manavata

Pathology & Microbiology Laboratory

Dr. Kailash B. Wagh
M.D. Microbiology D.C.P
Reg No. 2001/07/2704

REG NO. : 11-2023-OPD / 13
NAME : Mr. VISHAL WASE
REF BY : Dr . Sunil Suryavanshi (Insurance)
M.D.

AGE : 34 Years
SEX : Male
DATE : 27-Nov-2023

LOCATION :

BLOOD SUGAR FASTING & POST-PRANDIAL

<u>TESTS</u>	<u>RESULTS</u>	<u>UNIT</u>	<u>REFERENCE RANGE</u>
BLOOD SUGAR FASTING	: 74	mg/dl	70 - 110
URINE SUGAR FASTING	: Nil		
BLOOD SUGAR PP	: 104	mg/dl	70 - 140
URINE SUGAR PP	: Nil		

LIVER FUNCTION TEST

<u>TESTS</u>	<u>RESULTS</u>	<u>UNIT</u>	<u>REFERENCE RANGE</u>
BILIRUBIN- TOTAL	: 0.94	mg/dl	0 - 1.0
BILIRUBIN- DIRECT	: 0.25	mg/dl	0 - 0.3
BILIRUBIN- INDIRECT	: 0.69	mg/dl	0.1 - 1.0
SGPT	: 17	IU/L	0 - 40
SGOT	: 25	IU/L	0 - 45
ALKALINE PHOSPHATASE	: 89	IU/L	25 - 350
TOTAL PROTIEIN	: 7.12	gm/dl	6 - 8
ALBUMIN	: 4.59	gm/dl	3.5 - 5
GLOBULIN	: 2.53	gm/dl	2 - 3.5
A/G Ratio	: 2.01		2 - 2.5
GGTP	: 14	IU/l	0 - 40

KBW
Dr. Kailash B. Wagh
MD (Micro) DCP

Dr. Kailash B. Wagh
M.D. Microbiology D.C.P.
Reg No. 2001/07/2704

24 HOURS SERVICE
THANKS FOR REFERRAL

98 Jilha Peth, Kantai Sabhagruh Road, Near Barde Medical, Jalgaon- 425001
☎ 0257-2970978, 2225322 ☐ 9405887735



Manavata

Pathology & Microbiology Laboratory

Dr. Kailash B. Wagh

M.D. Microbiology D.C.P
Reg No. 2001/07/2704

REG NO. : 11-2023-OPD / 13
NAME : Mr. VISHAL WASE
REF BY : Dr . Sunil Suryavanshi (Insurance)
M.D.

AGE : 34 Years
SEX : Male
DATE : 27-Nov-2023

LOCATION :

KIDNEY FUNCTION TEST

<u>TESTS</u>	<u>RESULTS</u>	<u>UNIT</u>	<u>REFERENCE RANGE</u>
BLOOD UREA NITROGEN	: 11	mg/dl	5 - 21
CREATININE	: 0.82	mg/dl	0.7 - 1.4
URIC ACID	: 4.15	mg/dl	3.5 - 7.2

LIPID PROFILE

<u>TESTS</u>	<u>RESULTS</u>	<u>UNIT</u>	<u>REFERENCE RANGE</u>
TOTAL CHOLESTEROL	: 167	mg/dl	140 - 250
TRIGLYCERIDES	: 69	mg/dl	60 - 165
HDL- CHOLESTEROL	: 41	mg/dl	32 - 90
LDL- CHOLESTEROL	: 112.2	mg/dl	80 - 150
VLDL-CHOLESTEROL	: 13.8	mg/dl	10 - 35
TOTAL CHO/HDL RATIO	: 4.07		0 - 5.1
LDL/HDL RATIO	: 2.74	mg/dl	0 - 3.5
NON HDL CHOLESTEROL	: 126	mg/dl	0 - 160

THANKS FOR REFERRAL

KBW
Dr. Kailash B. Wagh
MD (Micro) DCP

Dr. Kailash B. Wagh
M.D. Microbiology D.C.P.
Reg. No. 2001/07/2704



98 Jilha Peth, Kantai Sabhagruh Road, Near Barde Medical, Jalgaon- 425001
☎ 0257-2970978, 2225322 ☎ 9405887735



Manavata

Pathology & Microbiology Laboratory

Dr. Kailash B. Wagh
M.D. Microbiology D.C.P
Reg No. 2001/07/2704

REG NO. : 11-2023-OPD / 13
NAME : Mr. VISHAL WASE
REF BY : Dr. Sunil Suryavanshi (Insurance)
M.D.

AGE : 34 Years
SEX : Male
DATE : 27-Nov-2023

LOCATION :

THYROID TEST

<u>TESTS</u>	<u>RESULTS</u>	<u>UNIT</u>	<u>REFERENCE RANGE</u>
T3	: 99	ng/ml	87 - 178
T4	: 7.23	µg/dl	6.06 - 12.23
ULTRA TSH	: 4.12	µIU/ml	0.34 - 5.6
NOTE	: Test Done On Fully Automated Mindray CL 900i Hormone Assay BY CLIA		

THANKS FOR REFERRAL

Dr. Kailash B. Wagh
MD (Micro) DCP

Dr. Kailash B. Wagh
M.D. Microbiology D.C.P.
Reg. No. 2001/07/2704





Manavata

Pathology & Microbiology Laboratory

Dr. Kailash B. Wagh
M.D. Microbiology D.C.P
Reg No. 2001/07/2704

REG NO. : 11-2023-OPD / 13
NAME : Mr. VISHAL WASE
REF BY : Dr . Sunil Suryavanshi (Insurance)
M.D.

AGE : 34 Years
SEX : Male
DATE : 27-Nov-2023

LOCATION :

URINE ANALYSIS REPORT

<u>TESTS</u>	<u>RESULTS</u>	<u>UNIT</u>	<u>REFERENCE RANGE</u>
PHYSICAL EXAMINATION			
QUANTITY	: 10 ml		
COLOUR	: Pale Yellow		
APPEARANCE	: Clear		
DEPOSITS	: Absent		
SPECIFIC GRAVITY	: 1.012		1.002 - 1.030
REACTION (PH)	: Acidic		
CHEMICAL EXAMINATION			
PROTEINS	: Absent		
SUGAR	: Absent		
KETONE	: Absent		
BILE SALTS/BILE PIGMENTS	: Absent		
MICROSCOPIC EXAMINATION			
RBC	: Absent	/hpf	
PUS CELLS	: 2-3	/hpf	
EPITHELIAL CELLS	: Occasional	/hpf	
CASTS	: Absent		
CRYSTALS	: Absent		
AMORPHOUS DEPOSITS	: Absent		

THANKS FOR REFERRAL

KBW
Dr. Kailash B. Wagh
MD (Micro) DCP

Dr. Kailash B. Wagh
M.D. Microbiology D.C.P.
Reg. No. 2001/07/2704



9 98 Jilha Peth, Kantai Sabhagruh Road, Near Barde Medical, Jalgaon- 425001
☎ 0257-2970978, 2225322 ☎ 9405887735



 GPS Map Camera

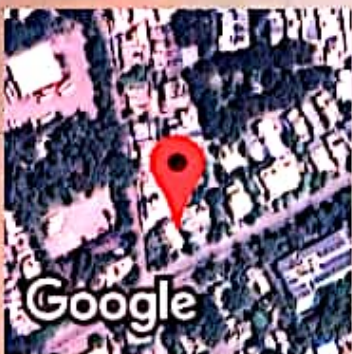

Jalgaon, Maharashtra, India

A4/1285, RR School Rd, Omkar Nagar, Sbi Colony, Jalgaon,
Maharashtra 425001, India

Lat 21.006294°

Long 75.566374°

27/11/23 10:04 AM GMT +05:30

आयकर विभाग

INCOME TAX DEPARTMENT



भारत सरकार

GOVT. OF INDIA

VISHAL VASANTRAO WASE

VASANT MAHADEORAO WASE

07/10/1989

Permanent Account Number

ACPPW6048K

Signature

V.V. Wase



06112015