



K. Ram Subashish
Age - 26 Y / male

Date: 24/9/22
Dr. P. Lakshmi
Dr. K. Harish

Bp:- 130/80 mm/Hg.

Dr. K. HARISH KATRA
MBBS, MD
Consultant Physician
SENTINI HOSPITALS
54-15-B & 5C, Near Vinayaka Theatre,
Ring Road-3, Vijayawada-852008

Patient come for health check up

No specific complaints
at present

aus / nas

[Signature]



Department Of Laboratory

Date :

Name : Mr. RAM SABARISH .KOTA
Bill Date : 24-Sep-2022 09:40 AM
Rept. Dt : 24-Sep-2022 01:02 PM
Ref By : Dr.GENERAL HEALTH CHECK UP

Age /Sex : 26 Y(s)/Male
UMR No. : UMR2213292
Bill No. : BIL22019749
Result No : 0 / RES22021078

Parameter

Result

Normal Values

HB A1C

: 5.3 %

Non Diabetic : < 6.0 %
Good Control : 6.0 - 7.5 %
Fair control : 7.5 - 8.5 %
Poor Control : > 8.5 %

Post Prandial Blood Sugar

: 110 mg/dl

80 - 199 mg/dl

TFT (THYROID FUNCTION TEST)

T3 (TRI IODO THYRONINE)

: 110 ng/dl

80 - 200 ng/dl

T4 (THYROXINE)

: 5.9 ug/dl

5.1 - 14.1 ug/dl

TSH (THYROID STIMULATING HORMONE)

: 2.83 mIU/l

0.3 - 4.2 mIU/l

*** End Of Report ***

Lab Tech.

Bio-Chemist

Lab In-Charge

Incharge Pathologist

Correlate Clinically

We use only sterilised disposable syringes & needles.

This report is to help you for better management of patient and not valid for medicolegal purpose.

Discrepancies due to technical or typing errors should be reported within 3 days for correction.



Department Of Laboratory

Date :

Name : Mr. RAM SABARISH .KOTA	Age /Sex : 26 Y(s)/Male
Bill Date : 24-Sep-2022 09:40 AM	UMR No. : UMR2213292
Rept. Dt : 24-Sep-2022 11:28 AM	Bill No. : BIL22019749
Ref By : Dr.GENERAL HEALTH CHECK UP	Result No : 0 / RES22021039

Parameter

Result

Normal Values

LFT(LIVER FUNCTION TEST)

Total Bilirubin	: 0.4 mg/dl	0.1 - 1.2 mg/dl
Direct Bilirubin	: 0.1 mg/dl	0.0 - 0.3 mg/dl
Indirect Bilirubin	: 0.3 mg/dl	
SGOT	: 21 IU/L	5 - 55 IU/L
SGPT	: 33 IU/L	5 - 55 IU/L
Alkaline Phosphatase	: 108 IU/L	Adult : 35 - 125 IU/L Children : 125 - 330 IU/L
Total Protein	: 6.8 gm/dl	6.0 - 8.3 gm/dl
Albumin	: 3.8 gm/dl	3.2 - 5.0 gm/dl
Globulin	: 3.0 gm/dl	2.5 - 3.0 gm/dl
A / G RATIO	:* 1.2	1.51 - 1.81

CBC (COMPLETE BLOOD COUNT)

HAEMOGLOBIN	: 17.0 g/dl ✓	12.0 - 17.0 g/dl
Total WBC Count	: 9,300 cells/cumm	4000 - 11000 cells/cumm

DC COUNT

Neutrophils	: 65 %	50 - 70 %
Lymphocytes	: 30 %	15 - 40 %
Eosinophils	: 03 %	0 - 7 %
Monocytes	: 02 %	0 - 4 %
Basophils	: 00 %	0 - 1 %
RBC COUNT	: 5.6 millions/cumm	4.5 - 6.5 millions/cumm
PLATELET COUNT	: 2.36 lakhscells/cumm	1.5 - 4.0 lakhscells/cumm

*** End Of Report ***

Lab Tech.

Bio-Chemist

Lab In-Charge

Incharge Pathologist

Correlate Clinically, We use only sterilised disposable syringes & needles.

Discrepancies due to technical or typing errors should be reported within 3 days for correction.

This report is to help you for better management of patient and not valid for medicolegal purpose.



Department Of Laboratory

Date :

Name : Mr. RAM SABARISH .KOTA	Age /Sex : 26 Y(s)/Male
Bill Date : 24-Sep-2022 09:40 AM	UMR No. : UMR2213292
Rept. Dt : 24-Sep-2022 11:28 AM	Bill No. : BIL22019749
Ref By : Dr.GENERAL HEALTH CHECK UP	Result No : 0 / RES22021039

<u>Parameter</u>	<u>Result</u>	<u>Normal Values</u>
Fasting Blood Sugar	: 92 mg/dl	70 - 110 mg/dl
RFT (RENAL FUNCTION TEST)		
BLOOD UREA	: 19 mg/dl	13 - 45 mg/dl
Serum Creatinine	: 0.8 mg/dl	0.7 - 1.4 mg/dl
LIPID PROFILE		
Fasting Blood Sugar	: 92 mg/dl	70 - 110 mg/dl
Total Cholesterol	: 226 mg/dl	150 - 240 mg/dl
Triglycerides	: 200 mg/dl	50 - 200 mg/dl
HDL Cholesterol	: 40 mg/dl	35 - 80 mg/dl
LDL Cholesterol	: 146 mg/dl	80 - 160 mg/dl
VLDL	: 40 mg/dl	10 - 50 mg/dl
Cholesterol / HDL ratio	: 5.6	< 6
LDL / HDL	: 3.6	< 4

URINE ROUTINE EXAMINATION

Sugar : Nil
Albumin : Nil

Microscopic Examination

Pus cells : 1-2 /HPF
Epithelial cells : 1-2 /HPF
RBC : Nil /HPF

Blood Grouping & Rh Typing : "B" POSITIVE

*** End Of Report ***

Lab Tech.

Bio-Chemist

Lab In-Charge

Incharge Pathologist

ID: 20

Name
Age

Years

Gender

Tale

HR

71 BPM

P Dur

101 ms

PR Int

135 ms

QRS Dur

101 ms

QT/QTc

357/390 ms

P/QRS/T axis

36/55/13 °

RV5/SV1 amp

0.99/0.843 mV

RV5+SV1 amp

1.834 mV

RV6/SV2 amp

1.17/1.758 mV

Report Confirmed by:

Diagnosis Information

800: Sinus Rhythm

Normal ECG

MR. K. R. Sabarsh

age 26 y/M

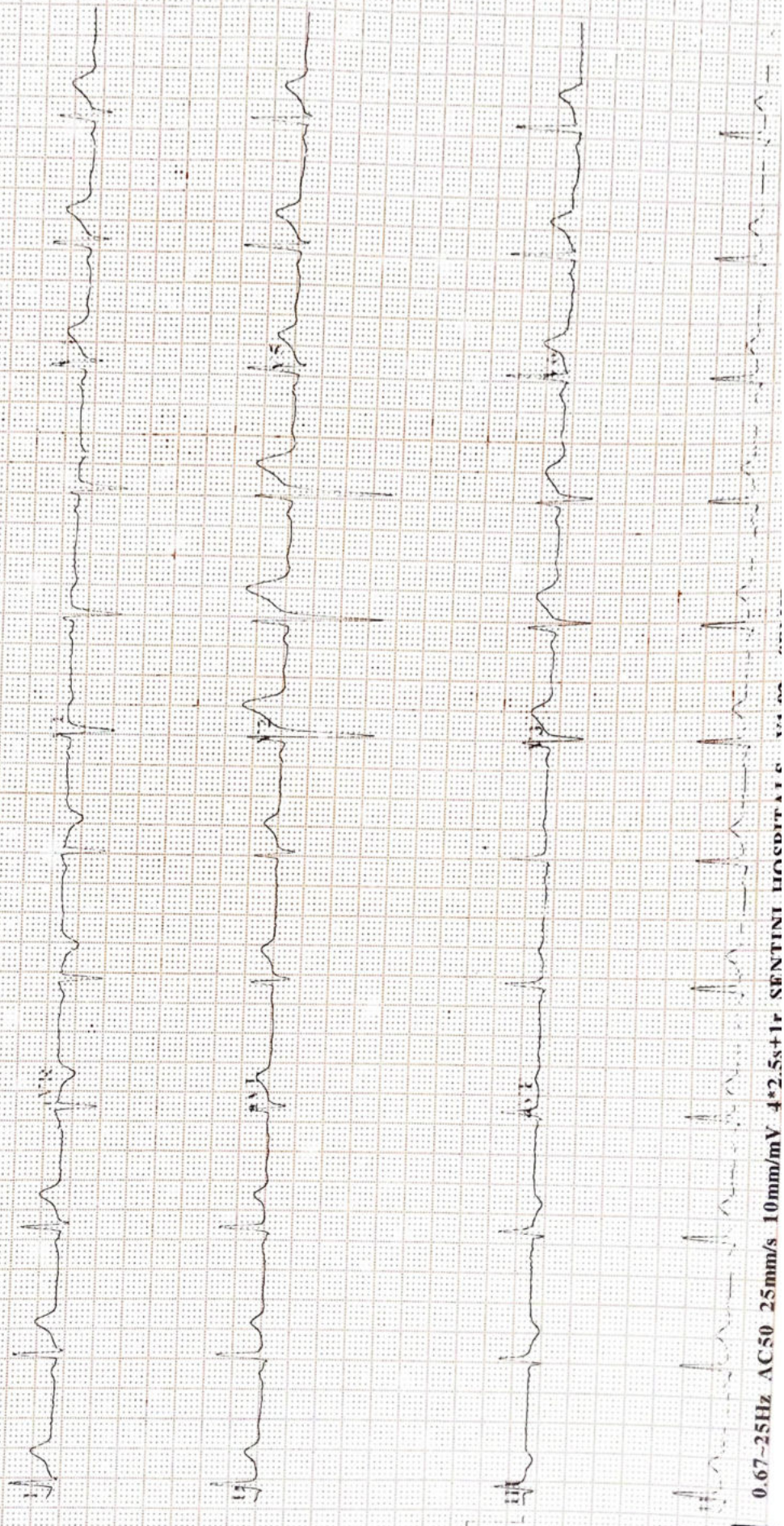



Sentini Hospitals (P) Limited

Cardiology Department

ECHOCARDIOGRAM REPORT

Name : MR K.RAM SABARISH
Age : 26 Years
Date : 24 /09/2022
Technician: Srinivas/Chetansai

UMR/OP/IP No : 2213292
Sex : M
Echo No : 406

MITRAL VALVE : Normal
AORTIC VALVE : Normal
TRICUSPID VALVE : Normal
PULMONARY VALVE : Normal
AORTA : 27 mm
LEFT ATRIUM : 34 mm
LEFT VENTRICLE : Normal
RWMA : No LV RWMA
IVS : 11 mm
PW : 10 mm
LV EF : 60 %
LV IDd : 47 mm
LVIDs : 32 mm
RIGHT ATRIUM : Normal
RIGHT VENTRICLE : Normal
PULMONARY ARTERY : Normal
PULMONARY VEINS : Normal
IAS : Intact
IVS : Intact
PERICARDIUM : Normal
PERICARDIAL EFFUSION : No Effusion

DOPPLER STUDY

MITRAL FLOW : E>A
TRICUSPID FLOW : TRJV- m/s
AORTIC JET VELOCITY : 1.3 m/s
PULMONARY JET VELOCITY : 0.8 m/s
COLOUR DOPPLER : 1+ MR 1+ TR No AR No PR
IVC : Normal
SVC : Normal
OTHERS :
CONCLUSION : Normal Sized Cardiac Chambers,
No LV RWMA,
Trivial MR, TR, No PAH,
Normal LV Systolic Function,
No Pericardial Effusion,
No Clot/Vegetation/Masses.

Dr. MADHURI MD.DM
CONSULTANT CARDIOLOGIST

Dr. A.RAVI KUMAR MD.DM
CONSULTANT CARDIOLOGIST

Dr. P.V. SIVA PRASAD MD. DM. FESC
CHIEF CARDIOLOGIST

Sentini Hospital, Do. No: 54-15-5, B & C, Beside Vinayaka Theatre, Ring Road, Vijayawada-520008
Phone No: 0866-6465111 Email: info@sentinihospitals.com

ge



K. RAM SABARISH

Date: 24/09/2022

Date :
UMR : 2213292

Age/Sex: 26Y/M

Ref :GENERAL

REAL TIME ULTRASONOGRAPHY OF THE ABDOMEN

LIVER: Normal in size, shape and outline. Parenchymal texture normal. No focal cystic or solid mass lesion. No intrahepatic biliary dilatation. Intrahepatic portion of IVC is normal.
Portal vein is normal. Porta hepatis is normal.

G. B: Normal.

C.B.D: Not dilated.

PANCREAS: Parenchymal texture normal. No ductal dilatation. No calculi.

SPLEEN: Normal in size & echotexture.

AORTA: Normal.

KIDNEYS: **Right kidney** measures 9.0 x 4.2cm .
Normal in size, shape and outline. Parenchymal texture normal.
Corticomedullary differentiation is well made out and is normal.
No evidence of calculi/ Hydronephrosis.

Left kidney measures 9.5 x 4.3cm
Normal in size, shape and outline. Parenchymal texture normal.
Corticomedullary differentiation is well made out and is normal.
No evidence of calculi / Hydronephrosis.

U.B: Normal.

Prostate : Normal in size & echotexture.

* No evidence of free fluid / lymphadenopathy.

IMPRESSION:

➤ **NORMAL STUDY.**

- For clinical correlation & follow up.

Dr. P.JAYA RAM MD RD.,
[Consultant Radiologist]

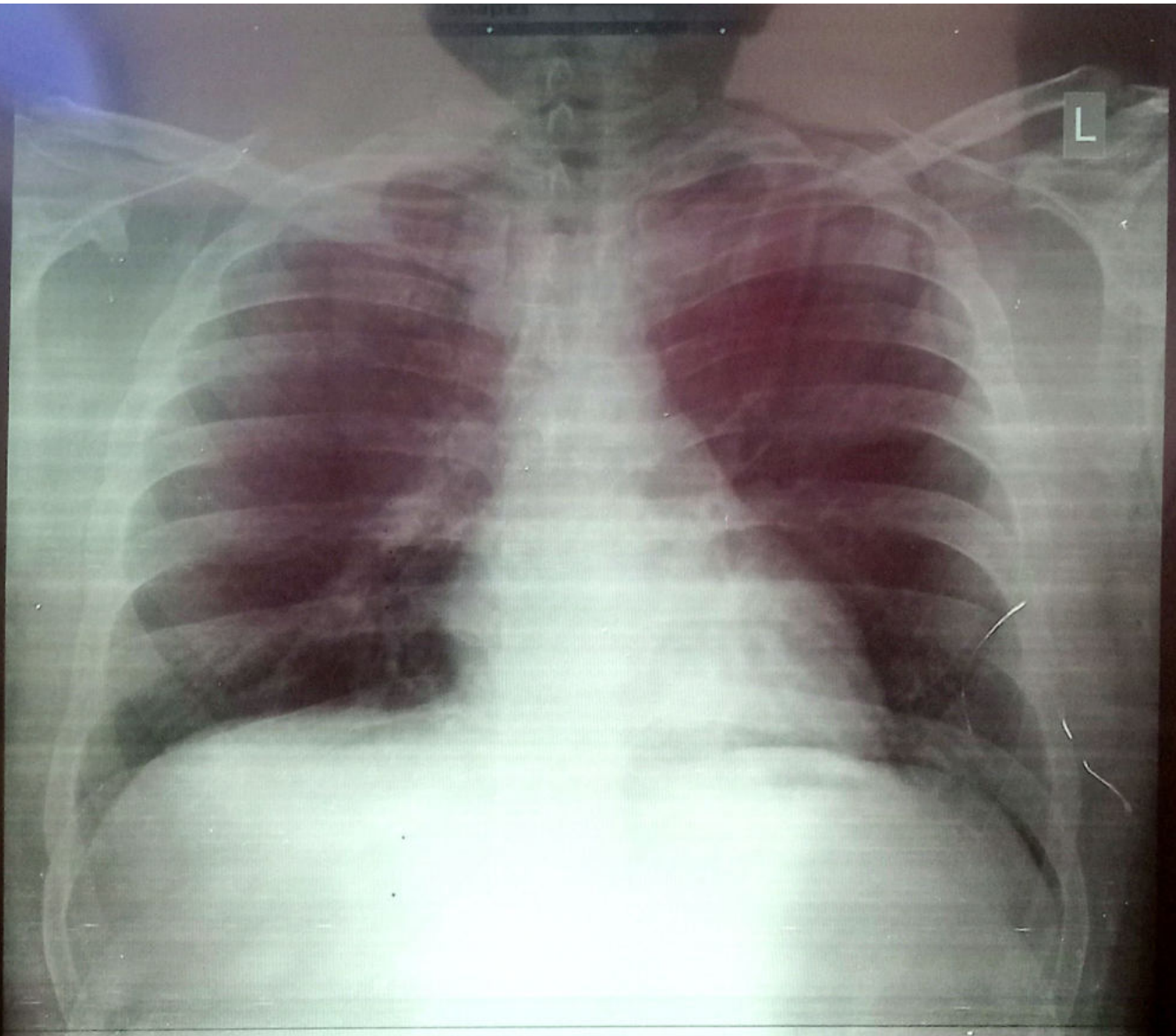

RAM SABARISH K 26Y/M
2213292

Chest PA
Male

24-Sep-22 10:42:45 AM

DR. G H C

SENTINI HOSPITALS. VIJAYAWADA.