

# सुजय हॉस्पिटल व मॅटर्निटी होम

## अतिदक्षता विभाग

डॉ.सौ. जयश्री सुर्यवंशी

एम.डी.

(स्त्रीरोग व प्रसूतीशास्त्र तज्ञ)

रजि.नं.३७१२

डॉ.सुनिल सुर्यवंशी

एम.डी.(मेडीसीन) पुणे

कन्सल्टिंग फिजिशियन हृदयरोग व मधुमेह तज्ञ

रजि.नं.२२२३

मेन टेलिफोन एक्सचेंज समोर, पारिक पार्क, नविन बस स्टॅन्डच्या मागे,  
जळगांव. फोन:(०२५७) २२२७८२९

Rx Usha Jeevan Rajput दि.२२/०७/२०२३

Diet. high protein diet, low calorie  
diet.  
Rich fiber diet,  
low fat.

ENT - examination - Normal

Dental examination - Normal

BMI - 26.

  
Dr. Sunil Suryawanshi  
M.D. (Medicine)  
Reg. No. 2223



10mm/mV

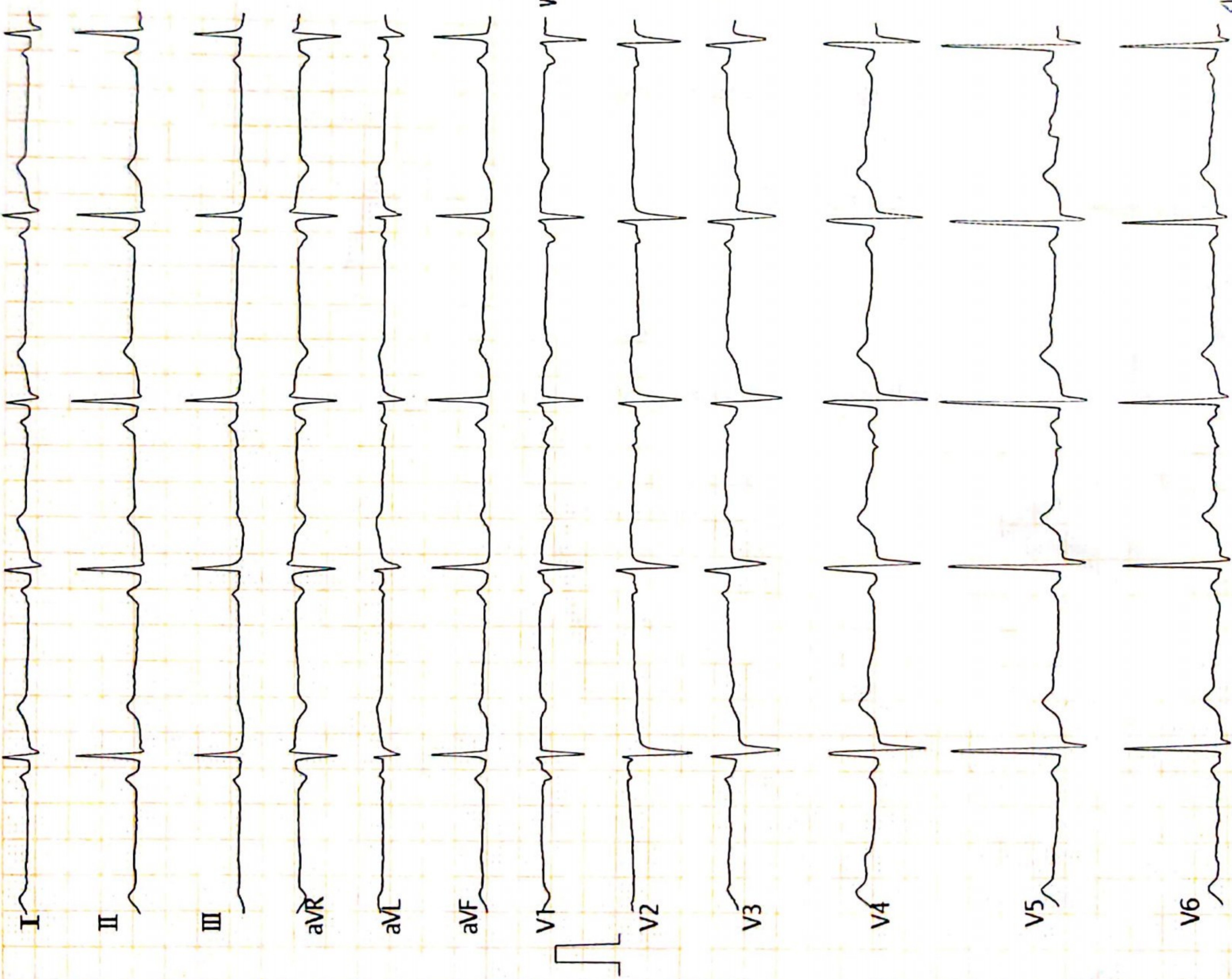

Vent. Rate(BPM): 59

PR Int.(ms): 150

P/QRS/T Int.(ms): 107 95 182

QT/QTc Int.(ms): 394 394

P/QRS/T Axis(Deg.): 65 77 53

RV1/SV5 Amp.(mV): 0.08 0.41

RV5/SV1 Amp.(mV): 1.71 0.61

V2.35 Technician :

<ECG Analysis Result>

801 Sinus Bradycardia

803 Sinus Arrhythmia

421 Electronic Pacemaker?

851 Premature Ventricular Complexes

\*\*\* Abnormal ECG \*\*\*

*normal*

Note: Unexplained Report Need to Review

**Dr. Sunil Suryawanshi**  
 M.D.(Medicine)  
 Reg.No.2223

ST LEVEL(mV)

I	II	III	aVR	aVL	aVF
+0.00	-0.02	-0.03	+0.01	+0.02	-0.03
V1	V2	V3	V4	V5	V6
+0.01	+0.00	-0.07	-0.04	-0.05	-0.02

*Signature*

GF JAY HOSPITALSA

25mm/s ACS0 EMG ADS 2023-07-22 09:28:33

<USHA RAJPUT E > 72400001994 F 32Y 9 /75 cm/Ks 2 /5 mmHg

# CERTIFICATE OF MEDICAL FITNESS

This is to certify that I have conducted the clinical examination

of Veta Jerna Rajput on 22-7-23

After reviewing the medical history and on clinical examination it has been found that he/she is

	Tick
<ul style="list-style-type: none"><li>• Medically Fit</li></ul>	✓
<ul style="list-style-type: none"><li>• Fit with restrictions/recommendations</li></ul> <p>Though following restrictions have been revealed, in my opinion, these are not impediments to the job.</p> <p>1.....</p> <p>2.....</p> <p>3.....</p> <p>However the employee should follow the advice/medication that has been communicated to him/her.</p> <p>Review after _____</p>	—
<ul style="list-style-type: none"><li>• Currently Unfit. Review after _____ recommended</li></ul>	—
<ul style="list-style-type: none"><li>• Unfit</li></ul>	—

Dr. [Signature]  
Medical Officer  
The Apollo Clinic, (Location)  
**Dr. Sunil Suryawanshi**  
M.D. (Medicine)  
Reg. No. 2223

*This certificate is not meant for medico-legal purposes*

*Dr. Sunil Suryawanshi  
M.D. (Medicine)  
Reg. No. 2223*

MER- MEDICAL EXAMINATION REPORT

Date of Examination	22-07-23	
NAME	Visha Jeevan Rajput	
AGE	Gender	32
HEIGHT(cm) 170 cm	WEIGHT (kg)	77 kg
B.P. 130/80 mmHg		
ECG Normal		
X Ray Normal		
Vision Checkup	Color Vision :	normal
	Far Vision Ratio :	normal
	Near Vision Ratio :	normal
Present Ailments	nil	
Details of Past ailments (If Any)	-	
Comments / Advice : She /He is Physically Fit	-	

Dr. Sunil Suryawanshi  
 M.D. (Medicine)  
 Reg. No. 2223

  
 Signature with Stamp of Medical Examiner  
**Dr. Sunil Suryawanshi**  
**M.D. (Medicine)**  
**Reg. No. 2223**

डॉ. सौ. जयश्री सुर्यवंशी  
एम.डी.  
(स्त्रीरोग व प्रसूतीशास्त्र तज्ञ)  
रजि.नं. 3712

डॉ. सुनिल सुर्यवंशी  
एम.डी. (मॅडीसिन) पुणे  
कन्सल्टिंग फिजिशियन  
रजि.नं. 2223

पत्ता : मेन टेलिफोन एक्सचेंज समोर, पारिख  
पार्क जवळ, नविन बस स्टॅन्डच्या मागे,  
जळगांव. फोन : (0257) 2227821

उपलब्ध सुविधा : • एक्स-रे • सोनोग्राफी • इकोकार्डिओग्राफी • सुरज्ज ऑपरेशन थिएटर • कॉम्प्युटाईज्ड इ.सी.जी. • स्ट्रेस टेस्ट • पल्मोनरी फंक्शन टेस्ट

Rx

दि / / 20

## 2D – Echocardiograph

Name – UHA JEEVAN RAJPUT

Age- 32 Yrs FEMALE

Date – 22/07/2023

### IMPRESSION –

NORMAL SIZE CARDIAC CHAMBERS.

STRUCTURALLY NORMAL CARDIAC VALVES

NORMAL LV SYSTOLIC FUNCTION , EF-60 %.

NORMAL LV DIASTOLIC FUNCTION .

NO RWMA.

NO CLOTS OR VEGETATION.

IAS AND IVS INTACT.

NORMAL PERICARDIUM

Dr Sunil Suryawanshi

M D medicine

**Dr. Sunil Suryawanshi**  
M.D.(Medicine)  
Reg.No.2223

परत येतांना कागद सोबत आणावा.

**Cardiac Func. Exam.**

<M mode LV Function>

EDV	Pombo	Teichholz
ESV	116ml	112ml
SV	36ml	44ml
CO	80ml	68ml
EF	4.61l/m	3.88l/m
FS	69.1%	60.5%
HR	32.4%	
	57BPM	

LVID	Diastole	Systole
IVS	49mm	33mm
LVPW	7mm	10mm
	8mm	13mm

<LA/AO>	Diastole	Systole
LA Diam		31mm
AO Diam	26mm	
AV Diam		18mm

LADs/AODd	1.21	AVA
-----------	------	-----

<Mitral Valve>

C-E amp	15mm	C-A amp	6mm
E-F slope	107mm/s	EPSS	6mm
E/A	2.53		
MVA			

<Aortic Stenosis Flow Doppler>

Peak V	147.6cm/s	Mean V	101.4cm/s
VTI	33.3cm	VTI (LVOT)	
LVOT		CSA (LVOT)	
AVA			
Peak PG	8.7mmHg	Mean PG	4.6mmHg

<Trans Mitral Flow Doppler>

Peak E	97.8cm/s	Adur	
Peak A	76.5cm/s		
PVAdur			
VTI			
DecT		P1/2T	69ms
MVA(P1/2T)	3.17cm <sup>2</sup>	MVA	
E/A	1.28		
PVAdur-Adur			

<Pulmonary Stenosis Flow Doppler>

Peak V	101.4cm/s	Mean V	74.2cm/s
Peak PG	4.1mmHg	Mean PG	2.4mmHg

<Tricuspid Stenosis Flow Doppler>

Peak V	71.1cm/s	Mean V	33.9cm/s
P1/2T	80ms		
Peak PG	2.0mmHg	Mean PG	0.6mmHg

<Comments>

*[Faint handwritten notes in blue ink]*

Physician's SIGNATURE :

*[Handwritten signature in blue ink]*



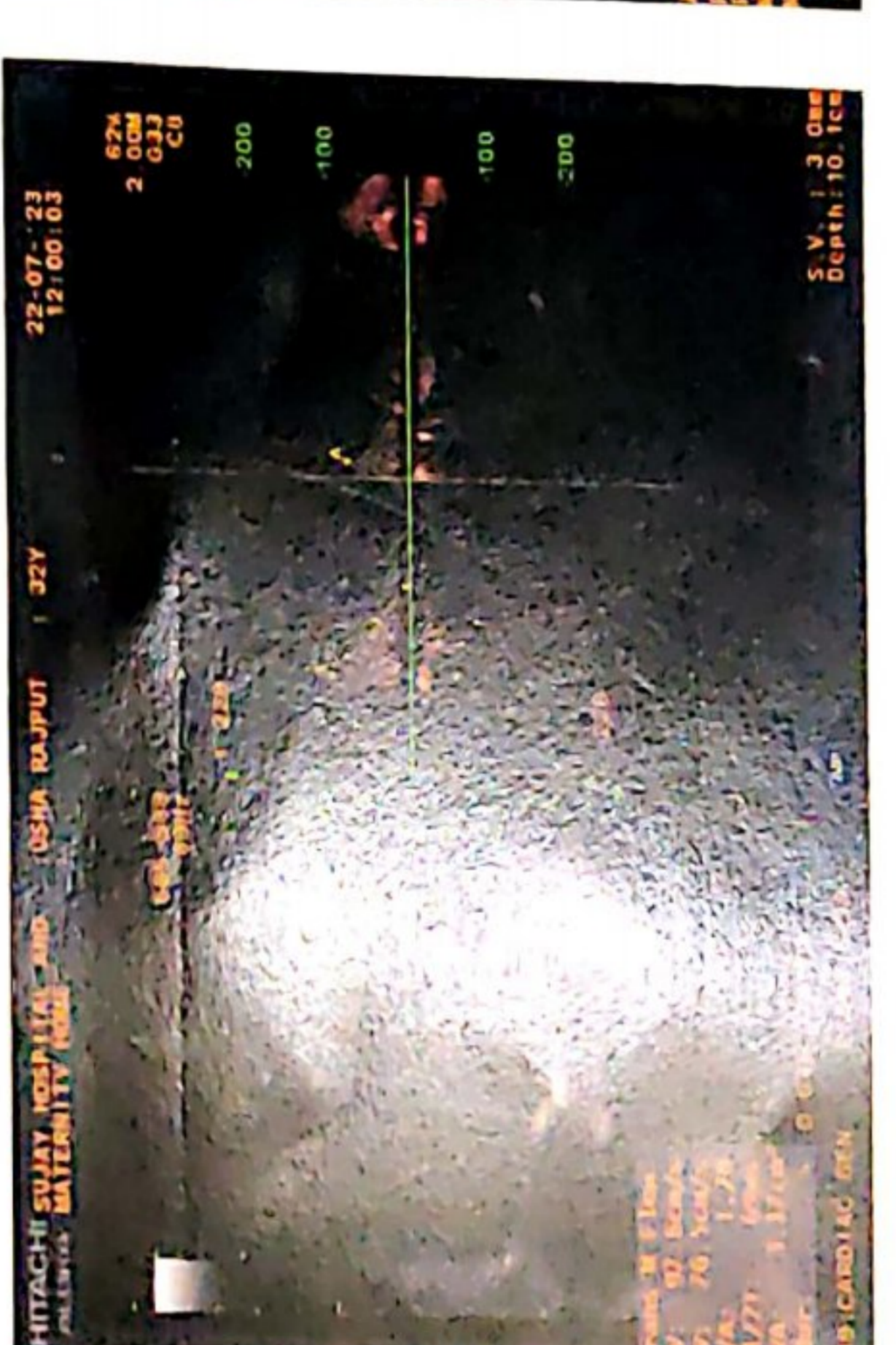
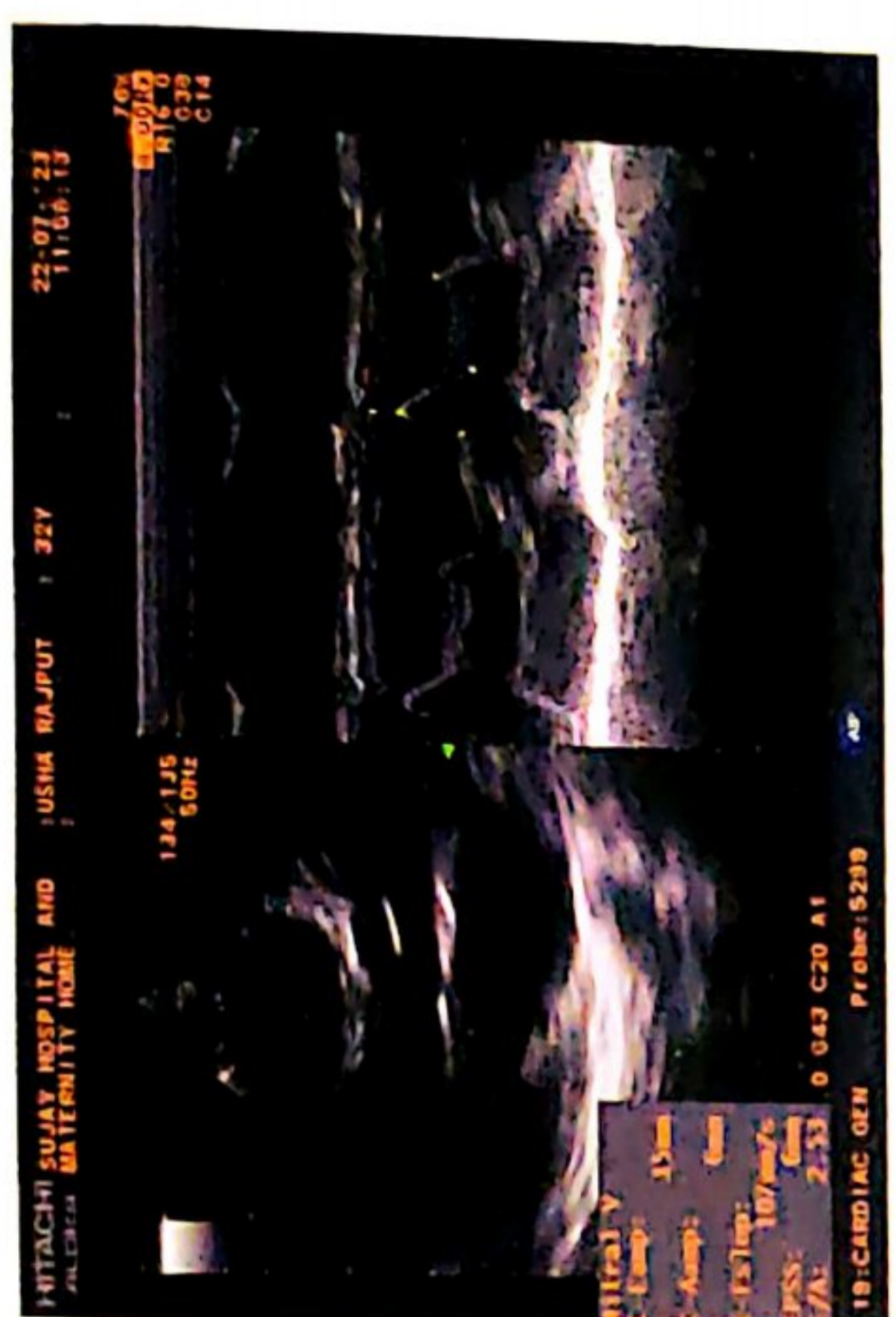
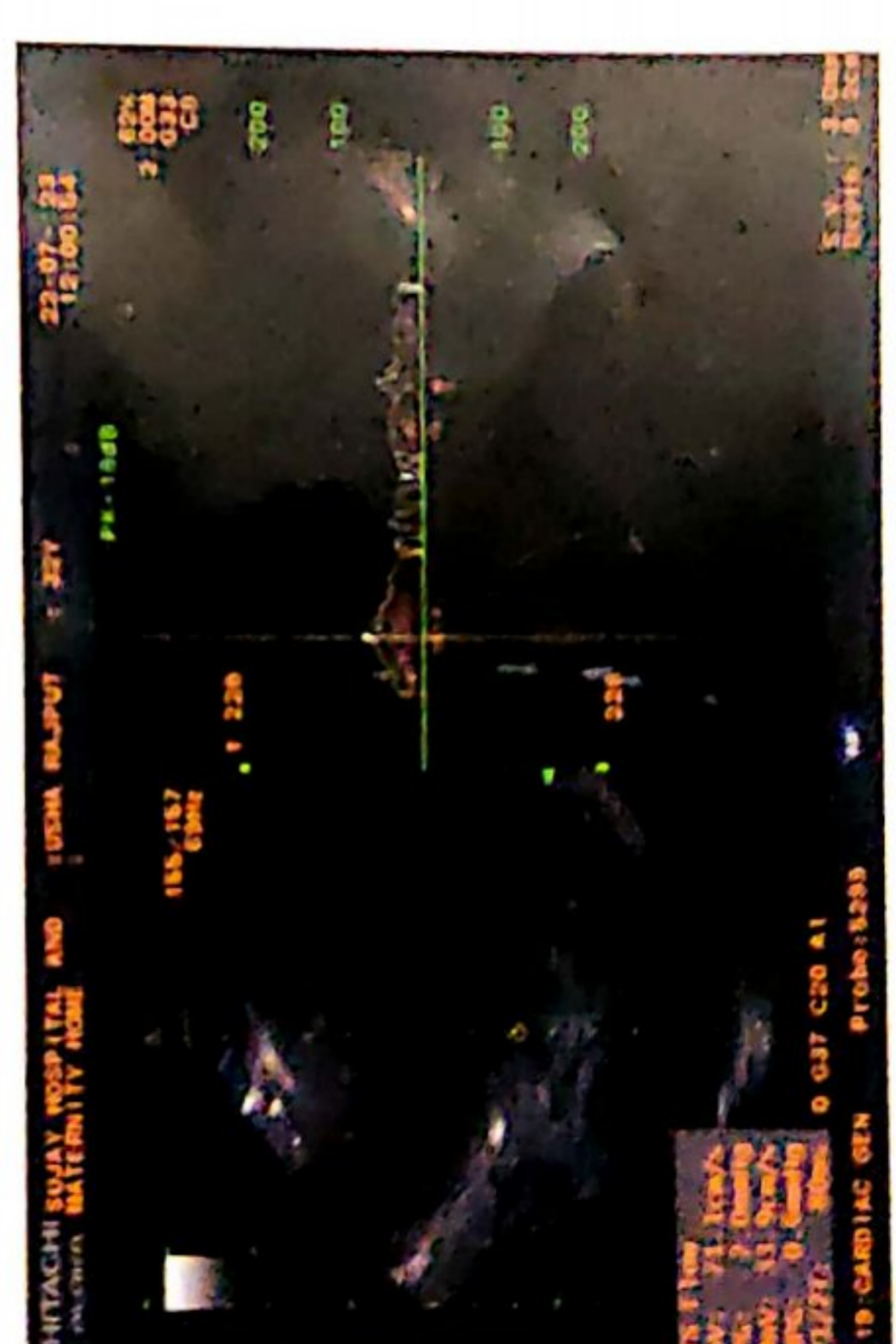
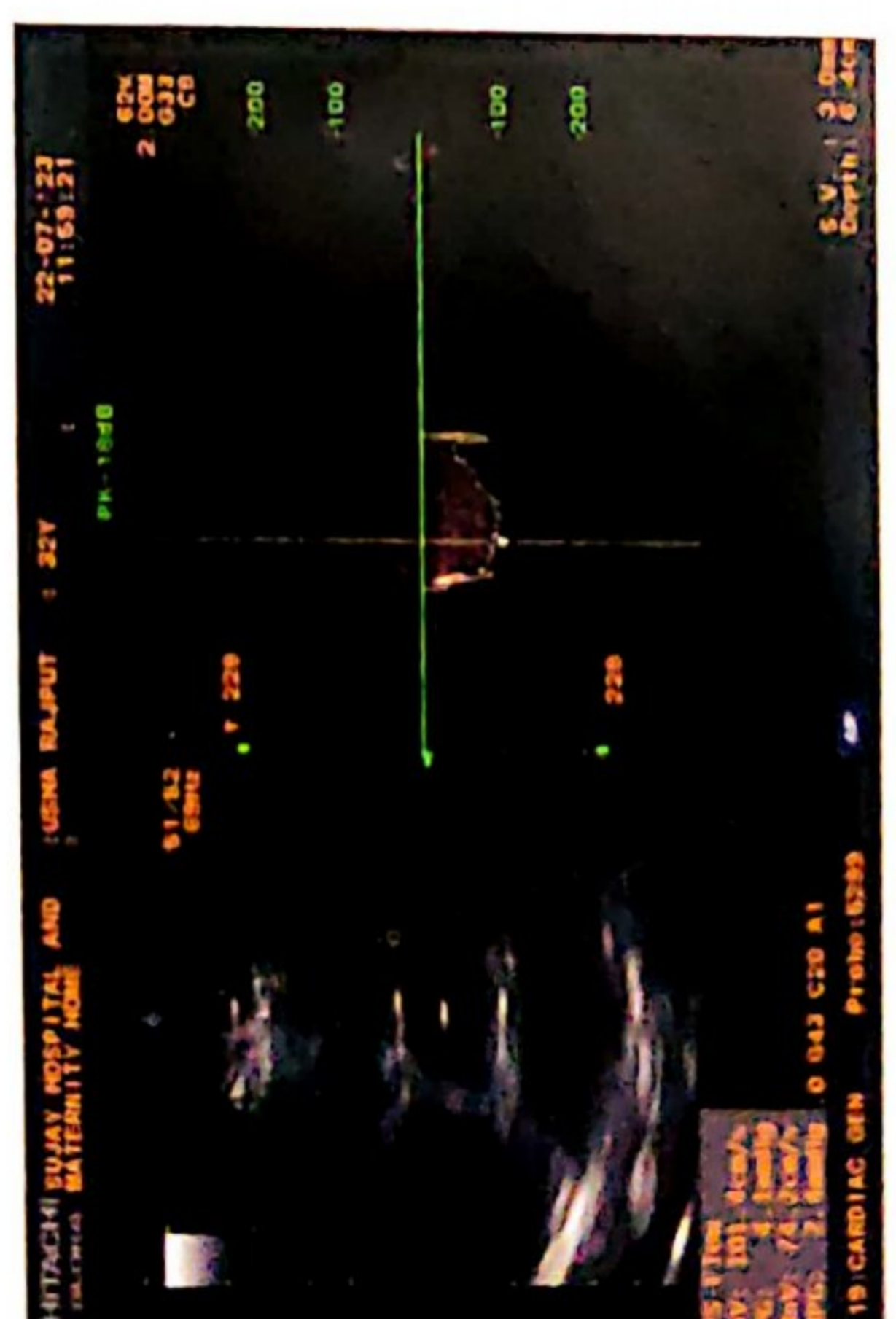
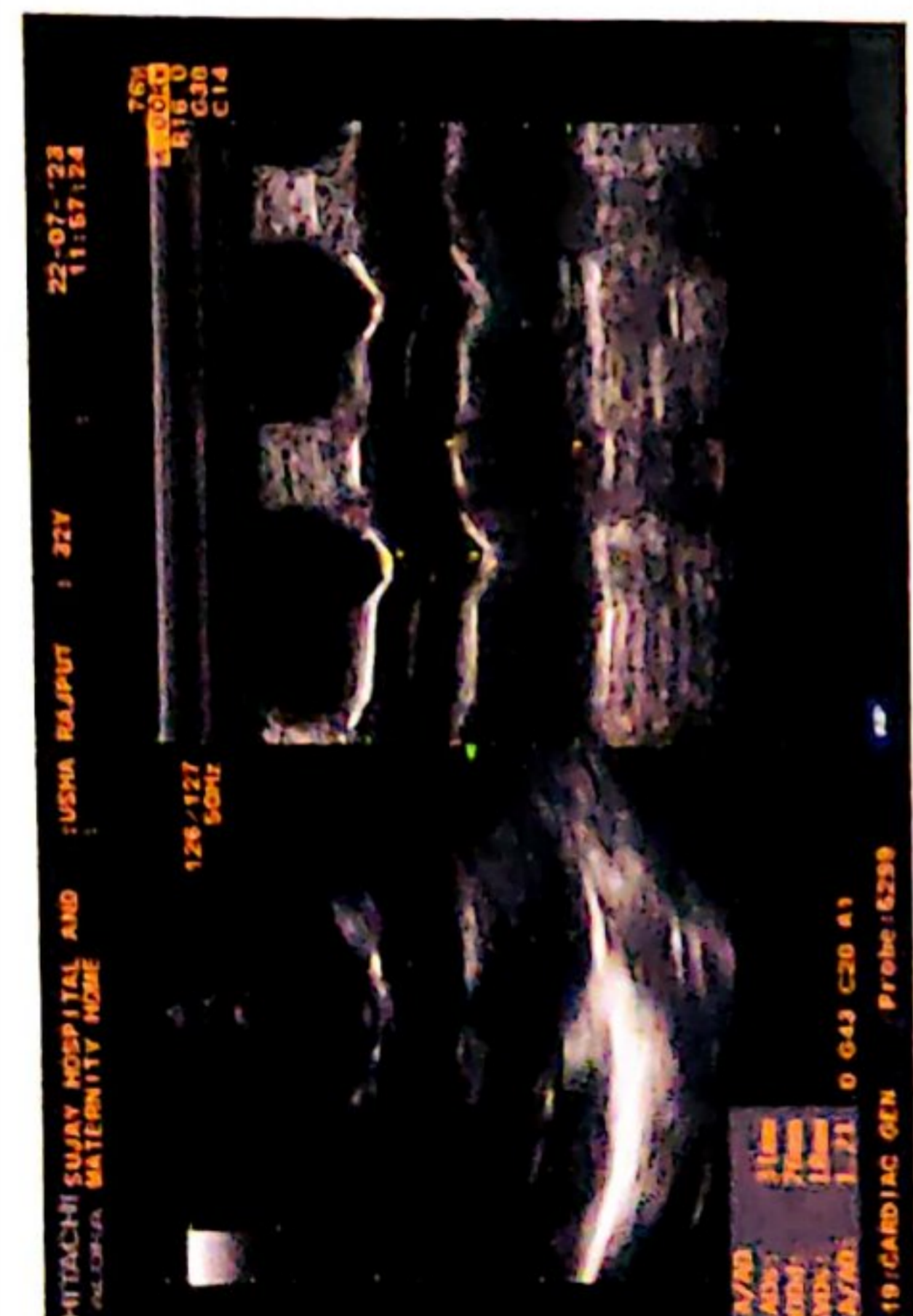

डॉ. श्री. जयश्री सुर्यवंशी  
एम.डी.  
(पेडीयाट्रिक व सामुदायिक तंत्र)  
सं. १११२  
०

डॉ. सुनिल सुर्यवंशी  
एम.डी. (पेडीयाट्रिक) एजे  
कन्सल्टिंग फिजिशियन  
सं. २२२३

पत्ता : वेन टेलिफोन एक्सचेंज समोर, पारिव  
पार्क जवळ, नविन बस स्टॅन्डच्या मागे,  
जळगाव. फोन : (0257) 2227821

उपलब्ध सुविधा : • एक्स-रे • सोनोग्राफी • इकोकार्डिओग्राफी • सुरजन ऑपरेशन थिएटर • कॉम्प्युटाइज्ड डी.सी.जी. • स्ट्रेस टेस्ट • पल्मोनरी फंक्शन टेस्ट

R

दि / / २०

### X-RAY CHEST PA VIEW

NAME- USHA RAJPUT

AGE- 32 YRS / FEMALE      DATE- 22.07.23

SOFT TISSUE AND SKELETON NORMAL.

NORMAL CARDIAC SIZE .

BOTH HILA ARTE NORMAL IN SIZE AND HAVE EQUAL DENSITY.

NORMAL BRONCHOVASCULAR MARKINGS .

COSTOPHRENIC AND CARDIOPHRENIC ANGLES ARE CLEAR.

THE DOMES OF DIAPHRAGMS ARE NORMAL IN POSITION AND SHOW SMOOTH OUTLINE.

THE PLURAL SPACES ARE NORMAL.

IMPRESSION –

NORMAL XRAY CHEST

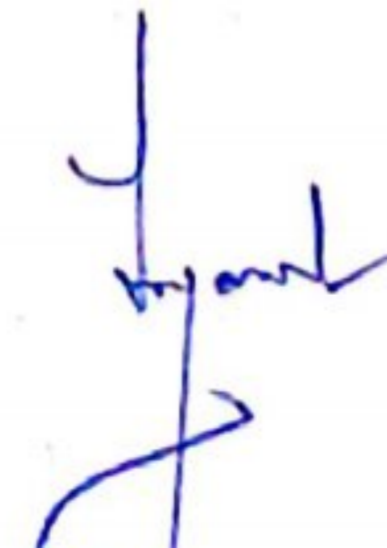
  
Dr. Sunil Suryawanshi  
M.D.(Medicine)  
Reg.No.2223

परत येतांना कागद सोबत आणावा.





# Manavata

Pathology & Microbiology Laboratory

Dr. Kailash B. Wagh

M.D. Microbiology D.C.P.

Reg No. 2001/07/2704

REG NO : 07-2023-OPD / 12  
NAME : Mrs. USHA J. RAJPUT  
REF BY : Dr. Sunil Suryavanshi (Insurance)  
M.D.

AGE : 32 Years

SEX : Female

DATE : 22-Jul-2023

LOCATION :

## HAEMOGRAM

TESTS	RESULTS	UNIT	REFERENCE RANGE
Haemoglobin	: 12.8	g/dl	11 - 18
<b>WBC COUNT</b>			
Total WBC Count	: 7400	/cmm	4000 - 11000
<b>DIFFERENTIAL COUNT</b>			
Neutrophil	: 56	%	40 - 74
Lymphocyte	: 36	%	15 - 45
Eosinophil	: 03	%	0 - 7
Monocyte	: 05	%	1 - 10
Basophil	: 00	%	0 - 1
<b>RBC INDICES</b>			
Hct	: 38.2	%	33 - 60
R.B.C. count	: 5.23	mil./cmm.	4.0 - 6.0
Mcv	: 79.2	fL	76 - 94
Mch	: 29.4	pg	25 - 33
Mchc	: 32.1	%	32 - 38
<b>PLATELETS INDICES</b>			
Plt Count	: 256000	/cmm	150000 - 450000
RBC Morphology	: Normocytic Normocytic		
WBC Studies	: Normal Morphology		
Platelet	: Adequate		
ESR	: 15	mm/hr	00 - 20

Dr. Kailash B. Wagh  
MD (Micro) DCP

THANKS FOR REFERRAL

Dr. Kailash B. Wagh  
M.D. Microbiology D.C.P.  
Reg. No. 2001/07/2704



98 Jilha Peth, Kantai Sabhagruh Road, Near Barde Medical, Jalgaon- 425001

0257-2970978, 2225322 9405887735



Scanned with OKEN Scanner



# Manavata

Pathology & Microbiology Laboratory

**Dr. Kailash B. Wagh**

M.D. Microbiology D.C.P

Reg No. 2001/07/2704

REG NO. : 07-2023-OPD / 12  
NAME : Mrs. USHA J. RAJPUT  
REF BY : Dr. Sunil Suryavanshi (Insurance)  
M.D.

AGE : 32 Years

SEX : Female

DATE : 22-Jul-2023

LOCATION :

## BLOOD GROUP

BLOOD GROUP

: "O" Rh Negative

NOTE

: Grouping and cross matching is compulsory before blood transfusion, as errors can occur due to irregular antibodies.

Dr. Kailash B. Wagh

MD (Micro) DCP

THANKS FOR REFERRAL

Dr. Kailash B. Wagh

M.D. Microbiology D.C.P.

Reg. No. 2001/07/2704

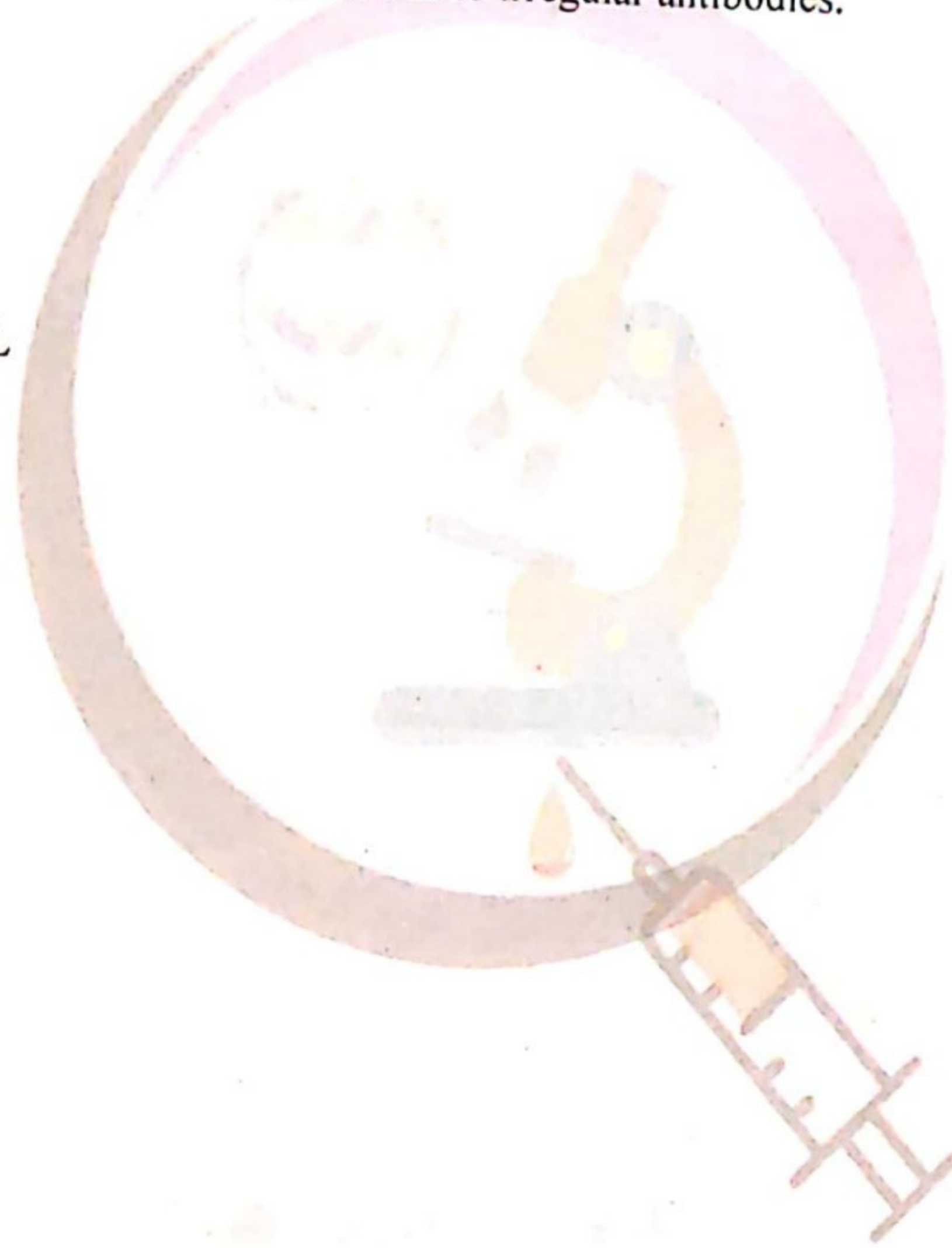

98 Jilha Peth, Kantai Sabhagruh Road, Near Barde Medical, Jalgaon- 425001

0257-2970978, 2225322 9405887735



Scanned with OKEN Scanner



# Manavata

Pathology & Microbiology Laboratory

**Dr. Kailash B. Wagh**  
M.D. Microbiology D.C.P  
Reg No. 2001/07/2704

REG NO. : 07-2023-OPD / 12  
NAME : Mrs. USHA J. RAJPUT  
REF BY : Dr. Sunil Suryavanshi (Insurance)  
M.D.

AGE : 32 Years  
SEX : Female  
DATE : 22-Jul-2023

LOCATION :

### BLOOD SUGAR FASTING

<u>TESTS</u>	<u>RESULTS</u>	<u>UNIT</u>	<u>REFERENCE RANGE</u>
BLOOD SUGAR FASTING	: 85	mg/dl	70 - 110

### BLOOD SUGAR POST PRANDIAL

<u>TESTS</u>	<u>RESULTS</u>	<u>UNIT</u>	<u>REFERENCE RANGE</u>
BLOOD SUGAR PP	: 168	mg/dl	70 - 140

### LIVER FUNCTION TEST

<u>TESTS</u>	<u>RESULTS</u>	<u>UNIT</u>	<u>REFERENCE RANGE</u>
BILIRUBIN- TOTAL	: 0.89	mg/dl	0 - 1.0
BILIRUBIN- DIRECT	: 0.21	mg/dl	0 - 0.3
BILIRUBIN- INDIRECT	: 0.68	mg/dl	0.1 - 1.0
SGPT	: 15	IU/L	0 - 40
SGOT	: 26	IU/L	0 - 45
ALKALINE PHOSPHATASE	: 39	IU/L	25 - 350
TOTAL PROTIEN	: 7.36	gm/dl	6 - 8
ALBUMIN	: 4.21	gm/dl	3.5 - 5
GLOBULIN	: 3.15	gm/dl	2 - 3.5
A/G Ratio	: 2.01		2 - 2.5
GGTP	: 21	IU/l	0 - 25

*K.B.W.*  
Dr. Kailash B. Wagh  
MD (Micro) DCP

**24** HOURS SERVICE  
THANKS FOR REFERRAL

**Dr. Kailash B. Wagh**  
M.D. Microbiology D.C.P.

98 Jilha Peth, Kantai Sabhagruh Road, Near Barde Medical, Jalgaon- 425001  
☎ 0257-2970978, 2225322 ☎ 9405887735



# Manavata

Pathology & Microbiology Laboratory

**Dr. Kailash B. Wagh**

M.D. Microbiology D.C.P  
Reg No. 2001/07/2704

REG NO. : 07-2023-OPD / 12  
NAME : Mrs. USHA J. RAJPUT  
REF BY : Dr. Sunil Suryavanshi (Insurance)  
M.D.

AGE : 32 Years  
SEX : Female  
DATE : 22-Jul-2023

LOCATION :

### RENAL FUNCTION TEST

<u>TESTS</u>	<u>RESULTS</u>	<u>UNIT</u>	<u>REFERENCE RANGE</u>
BLOOD UREA NITROGEN	: 10	mg/dl	5 - 21
CREATININE	: 0.89	mg/dl	0.7 - 1.4
URIC ACID	: 4.26	mg/dl	2.6 - 6.0

### LIPID PROFILE

<u>TESTS</u>	<u>RESULTS</u>	<u>UNIT</u>	<u>REFERENCE RANGE</u>
TOTAL CHOLESTEROL	: 203	mg/dl	140 - 250
TRIGLYCERIDES	: 123	mg/dl	40 - 140
HDL- CHOLESTEROL	: 50.75	mg/dl	32 - 90
LDL- CHOLESTEROL	: 127.65	mg/dl	80 - 150
VLDL-CHOLESTEROL	: 24.6	mg/dl	10 - 35
TOTAL CHO/HDL RATIO	: 4		0 - 5.1
LDL/HDL RATIO	: 2.52	mg/dl	0 - 3.5
NON HDL CHOLESTEROL	: 152.25	mg/dl	0 - 160

<sup>icbw</sup>  
Dr. Kailash B. Wagh  
MD (Micro) DCP

THANKS FOR REFERRAL

**Dr. Kailash B. Wagh**  
M.D. Microbiology D.C.P.  
Reg. No. 2001/07/2704



98 Jilha Peth, Kantai Sabhagruh Road, Near Barde Medical, Jalgaon- 425001  
☎ 0257-2970978, 2225322 ☎ 9405887735



Scanned with OKEN Scanner



# Manavata

Pathology & Microbiology Laboratory

**Dr. Kailash B. Wagh**

M.D. Microbiology D.C.P  
Reg No. 2001/07/2704

REG NO. : 07-2023-OPD / 12  
NAME : Mrs. USHA J. RAJPUT  
REF BY : Dr . Sunil Suryavanshi (Insurance)  
M.D.

AGE : 32 Years  
SEX ; Female  
DATE : 22-Jul-2023

LOCATION :

## HBA1C

<u>TESTS</u>	<u>RESULTS</u>	<u>UNIT</u>
HbA1C	: 7.1	%

AVERAGE BLOOD SUGAR (ABG)	: 157	mg/dl
---------------------------	-------	-------

### Reference Range :

Below 6.0% - Normal Value  
6.0% - 7.0% - Good Control  
7.0% - 8.0% - Fair Control  
8.0% - 10% - Unsatisfactory Control  
Above 10% - Poor Control

**Method :** Fully Automated H.P.L.C. using Biorad Variant II Turbo, NGSP Certified.

**Please correlate with clinical conditions.**

THANKS FOR REFERRAL

<sup>KBW</sup>  
Dr. Kailash B. Wagh  
MD (Micro) DCP

**Dr. Kailash B. Wagh**  
M.D. Microbiology D.C.P.  
Reg. No. 2001/07/2704



98 Jilha Peth, Kantai Sabhagruh Road, Near Barde Medical, Jalgaon- 425001  
0257-2970978, 2225322 9405887735



Scanned with OKEN Scanner



# Manavata

Pathology & Microbiology Laboratory

**Dr. Kailash B. Wagh**  
M.D. Microbiology D.C.P  
Reg No. 2001/07/2704

REG NO. : 07-2023-OPD / 12  
NAME : Mrs. USHA J. RAJPUT  
REF BY : Dr. Sunil Suryavanshi (Insurance)  
M.D.

AGE : 32 Years  
SEX : Female  
DATE : 22-Jul-2023

LOCATION :

## URINE ANALYSIS REPORT

<u>TESTS</u>	<u>RESULTS</u>	<u>UNIT</u>	<u>REFERENCE RANGE</u>
<b>PHYSICAL EXAMINATION</b>			
QUANTITY	: 10 ml		
COLOUR	: Pale Yellow		
APPEARANCE	: Clear		
DEPOSITS	: Absent		
SPECIFIC GRAVITY	: 1.020		1.002 - 1.030
REACTION (PH)	: Acidic		
<b>CHEMICAL EXAMINATION</b>			
PROTEINS	: Absent		
SUGAR	: Absent		
KETONE	: Absent		
BILE SALTS/BILE PIGMENTS	: Absent		
<b>MICROSCOPIC EXAMINATION</b>			
RBC	: Absent	/hpf	
PUS CELLS	: 2-3	/hpf	
EPITHELIAL CELLS	: Occasional	/hpf	
CASTS	: Absent		
CRYSTALS	: Absent		
AMORPHOUS DEPOSITS	: Absent		

*KBW*  
Dr. Kailash B. Wagh  
MD (Micro) DCP

THANKS FOR REFERRAL

**Dr. Kailash B. Wagh**  
M.D. Microbiology D.C.P.  
Reg. No. 2001/07/2704



98 Jilha Peth, Kantai Sabhagruh Road, Near Barde Medical, Jalgaon- 425001  
☎ 0257-2970978, 2225322 ☎ 9405887735



Scanned with OKEN Scanner



# Manavata

## Pathology & Microbiology Laboratory

**Dr. Kailash B. Wagh**  
M.D. Microbiology D.C.P.  
Reg No. 2001/07/2704

REG NO. : 07-2023-OPD / 12  
NAME : Mrs. USHA J. RAJPUT  
REF BY : Dr. Sunil Suryavanshi (Insurance)  
M.D.

AGE : 32 Years  
SEX : Female  
DATE : 22-Jul-2023

LOCATION :

### THYROID TEST

<u>TESTS</u>	<u>RESULTS</u>	<u>UNIT</u>	<u>REFERENCE RANGE</u>
T3	: 124	ng/ml	87 - 178
T4	: 8.31	µg/dl	6.06 - 12.23
ULTRA TSH	: 4.10	µIU/ml	0.34 - 5.6

NOTE : Test Done On Fully Automated Mindray CL 900i Hormone Assay BY CLIA

<sup>KBW</sup>  
Dr. Kailash B. Wagh  
MD (Micro) DCP

THANKS FOR REFERRAL

**Dr. Kailash B. Wagh**  
M.D. Microbiology D.C.P.  
Reg. No. 2001/07/2704



98 Jilha Peth, Kantai Sabhagruh Road, Near Barde Medical, Jalgaon- 425001  
☎ 0257-2970978, 2225322 ☎ 9405887735



Scanned with OKEN Scanner



## SAGAR IMAGING CENTRE

• Whole body sonography • Colour doppler • Digital X-ray

54-B, Onkar Nagar, Near Parikhpark, Jalgaon - 425001. Phone : 0257-2237634, e-mail : drchetanjj@rediffmail.com

Name	: USHA RAJPUT	Date	: 22-07-2023
Ref By	: SUJAY HOSPITAL	Age/Sex	: - / Female

### SONOGRAPHY OF ABDOMEN AND PELVIS

The liver is normal in size, shape and has smooth margins. No focal lesion. The portal vein appears normal.

The gall bladder is physiologically distended. No evidence of calculus, wall thickening or mass lesion.

The common bile duct is normal in caliber. No evidence of calculus is noted in common bile duct.

The pancreas is normal in size, shape and echotexture. No focal lesion is noted.

The spleen is normal in size and shape. No evidence of focal lesion is noted.

There is no evidence of enlarged coeliac, mesentric, portal pre or para aortic lymph nodes. No vascular mass lesion. No evidence of ascitis or pleural effusion.

Both kidneys are normal in size and echotexture. No evidence of calculus, hydronephrosis or cortical scarring.

Right kidney measures - 11.0 x 3.9 cms.

Left kidney measures - 11.0 x 4.7 cms.

The urinary bladder is well distended. No evidence of calculus, wall thickening or mass lesion.

Uterus is normal size and no focal lesion is noted.

The endometrium is well defined and appears normal.

Both adnexa are clear. Both ovaries are normal and show small follicles

No evidence of free fluid or mass in pouch of Douglas.

### IMPRESSION:

No significant abnormality is noted.

**REPORT WITH THANKS.**

*Clinico pathological correlation is suggested.*

DR. CHETAN KAKLIYA



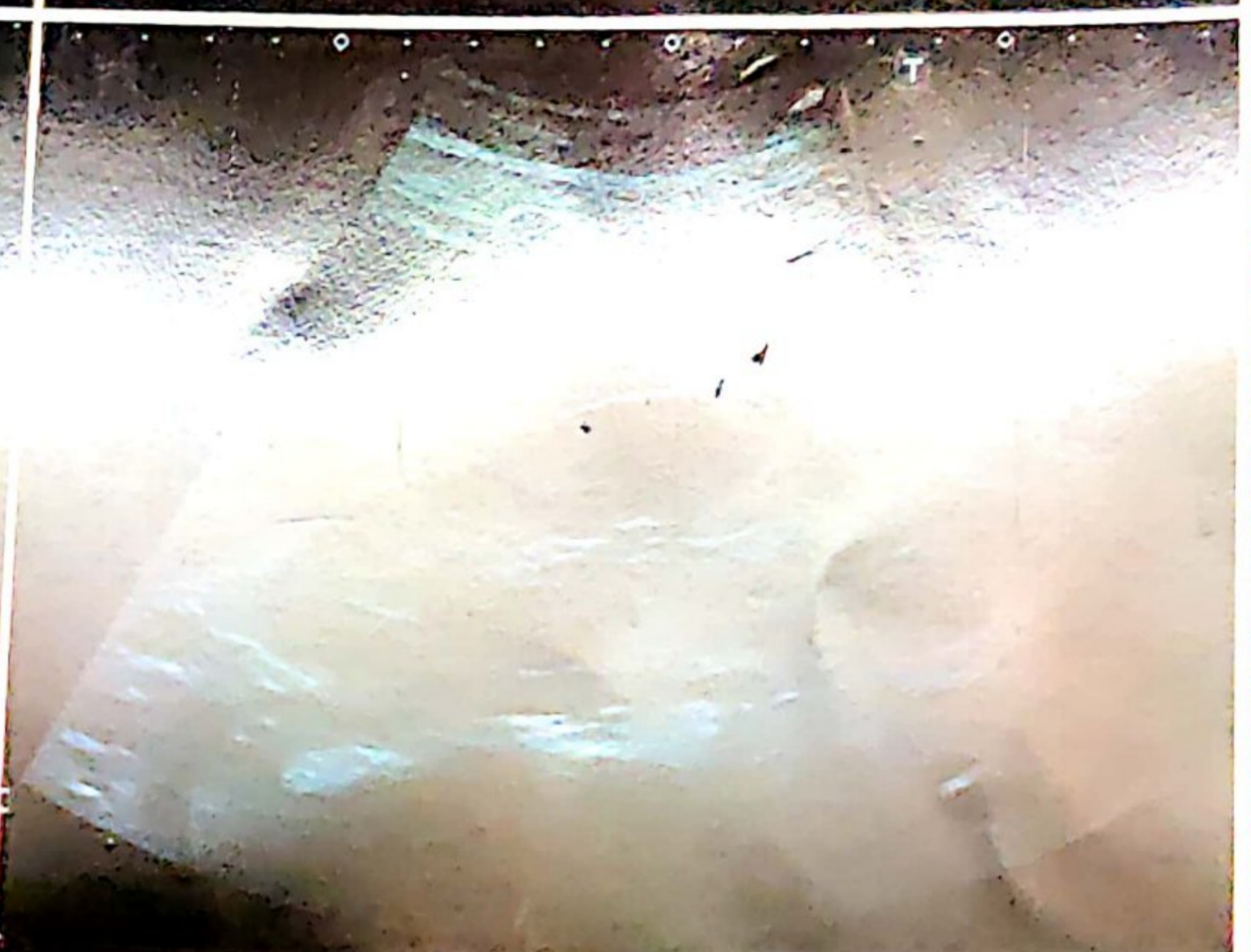

R

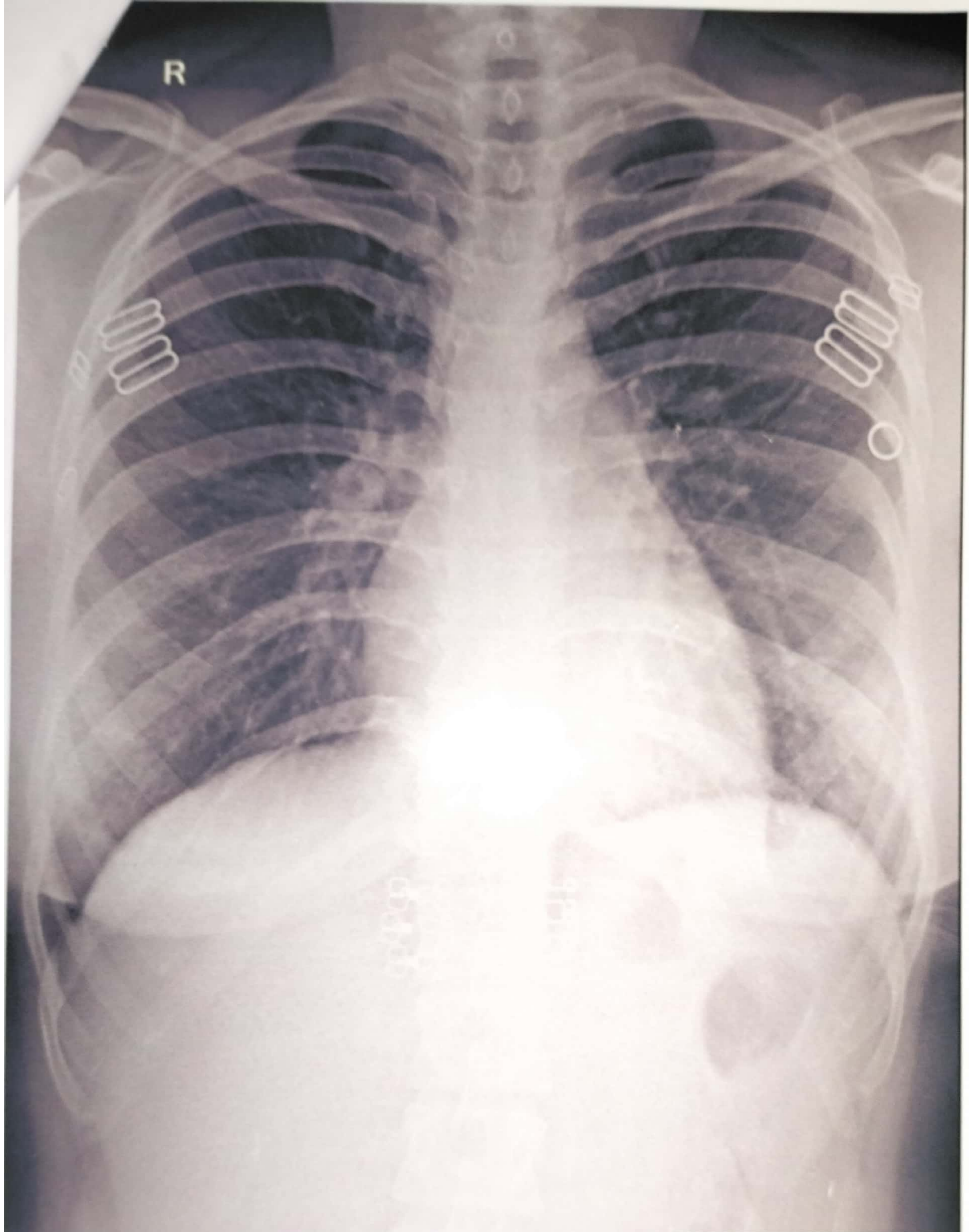

USHA RAJPUT 32 Y 22070202304 CHEST PA 22-Jul-23

SUJAY HOSPITAL AND MATERNITY HOME, JALGAON

id  
nt  
ts  
e  
ts.  
5





भारत सरकार

Government of India



उषा बाबूलाल राजपूत  
Usha Babulal Rajput

जन्म तारीख / DOB : 25/09/1990

स्त्री / Female



5519 8955 2242

आधार - सामान्य माणसाचा अधिकार



# Manavata

## Pathology & Microbiology Laboratory

**Dr. Kailash B. Wagh**

M.D. Microbiology D.C.P

Reg No. 2001/07/2704

REG NO. : 07-2023-OPD / 12  
NAME : Mrs. USHA J. RAJPUT  
REF BY : Dr. Sunil Suryavanshi (Insurance)  
M.D.

AGE : 32 Years

SEX : Female

DATE : 22-Jul-2023

LOCATION :

### THYROID TEST

<u>TESTS</u>	<u>RESULTS</u>	<u>UNIT</u>	<u>REFERENCE RANGE</u>
T3	: 124	ng/ml	87 - 178
T4	: 8.31	µg/dl	6.06 - 12.23
ULTRA TSH	: 4.10	µIU/ml	0.34 - 5.6

NOTE

: Test Done On Fully Automated Mindray CL 900i Hormone Assay BY CLIA

*KBW*  
Dr. Kailash B. Wagh  
MD (Micro) DCP

THANKS FOR REFERRAL

**Dr. Kailash B. Wagh**  
M.D. Microbiology D.C.P.  
Reg. No. 2001/07/2704



📍 98 Jilha Peth, Kantai Sabhagruh Road, Near Barde Medical, Jalgaon-425001

☎ 0257-2970978, 2225322 ☎ 9405887735



Scanned with OKEN Scanner



# Manavata

Pathology & Microbiology Laboratory

**Dr. Kailash B. Wagh**

M.D. Microbiology D.C.P

Reg No. 2001/07/2704

REG NO. : 07-2023-OPD / 12

NAME : Mrs. USHA J. RAJPUT

REF BY : Dr. Sunil Suryavanshi (Insurance)

M.D.

AGE : 32 Years

SEX : Female

DATE : 22-Jul-2023

LOCATION :

## BLOOD SUGAR FASTING

<u>TESTS</u>	<u>RESULTS</u>	<u>UNIT</u>	<u>REFERENCE RANGE</u>
BLOOD SUGAR FASTING	: 85	mg/dl	70 - 110
URINE SUGAR FASTING	: NIL		

## BLOOD SUGAR POST PRANDIAL

<u>TESTS</u>	<u>RESULTS</u>	<u>UNIT</u>	<u>REFERENCE RANGE</u>
BLOOD SUGAR PP	: 168	mg/dl	70 - 140
URINE SUGAR PP	: Trace		

THANKS FOR REFERRAL

  
Dr. Kailash B. Wagh  
MD (Micro) DCP

**Dr. Kailash B. Wagh**  
M.D. Microbiology D.C.P.  
Reg. No. 2001/07/2704



98 Jilha Peth, Kantai Sabhagruh Road, Near Barde Medical, Jalgaon- 425001

☎ 0257-2970978, 2225322 ☎ 9405887735



Scanned with OKEN Scanner