

## HEALTH CHECK UP

Name : Sameer Acharya

Date : 8-4-23

Age : 43y

Sex : Male / Female

Marital status : Married /  Single

### PERSONAL HISTORY

Habits : Smoking / Tobacco & Snuff / Alcohol

Drug allergy if any : No

Medical : No

Surgical : No

Height 172 cm Weight 84 Kg. BP 126/100 mmHg Pulse 72 mt

Vision : Rt 6/60 Lt 6/60 With Spectacles Rt 6/12 Lt 6/6

Colour Vision : Normal / Abnormal

Near Vision :  N = 12 = BF  
 N = 6 = BF

### FAMILY HISTORY

Father ..... Mother ..... Siblings .....

CVS : Heart Sound ..... Normal Murmurs ..... Absent Thrills ..... Absent

RS : Rate ..... /mt Breath sounds ..... Normal Adventitious ..... Absent

ABDOMEN : Tenderness ..... Absent Rigidity ..... Absent Bowel sound ..... Normal

Liver ..... NAD Kidney ..... NAD Hernia ..... Absent

CNS : Cranial Nerves ..... NAD Sensory System ..... NAD Motor System ..... NAD

ENT ..... NAD

Remarks

Dr. Bharti Jeswani  
MBBS

Dr. Seema Kale  
MBBS, MD

Dr. S. K. Suri  
MBBS

Dr. Meenakshi  
MBBS

HOME SAMPLE COLLECTION FACILITY AVAILABLE

*Licensee* : Bharti Medicare Pvt. Ltd. The Apollo Clinic, C-70, Major Sudesh Kumar Marg, Opp. Madhav Park, Near Main Market, Rajouri Garden, New Delhi-110 027  
Phone : (011) 2591 8222 / 8333 / 8444, 9811061009, E-mail : rajourigarden@theapolloclinic.com, Website : www.apolloclinicrajourigarden.com

MSME UAM NO. : DL11E0021531

Patient Name : Mr. Sameer Agarwal  
 JHID/MR No. : FRAJ.0000227561  
 Visit Date : 08-04-2023 12:51  
 Sample Collected on : 08-04-2023 12:55  
 Ref Doctor : SELF  
 Emp/Auth/TPA ID : gheo35  
 Sponsor Name : MEDIWHEELS HEALTH CARE

Age / Gender : 43Y/Male  
 OP Visit No : FRAJOPV103033  
 Reported on : 08-04-2023 13:37  
 Specimen : EDTA Blood  
 Pres Doctor: :

DEPARTMENT OF LABORATORY MEDICINE

TEST NAME	RESULT	BIOLOGICAL REFERENCE INTERVALS	UNITS
<b>BLOOD GROUP AND RH TYPE</b>			
ABO Group	AB		
RH	Positive		
<b>HAEMOGRAM</b>			
Hb(Haemoglobin) Method: Non Cyanide	15.2	13 - 17	gm/dl
PCV / Haematocrit Method: Pulse Height Detection	44.6	40 - 50	%
ESR. Method: Westergren's Method.	04	0 - 20	mms at the end of 1 hr
Total Leukocyte Count Method: DC Detection Method	5600	4000 - 10000	/Cumm
Platelet Count Method: DC Detection Method	2.30	1.5 - 4.1	lakhs/cumm
RBC Count Method: DC Detection Method	4.7	4.5 - 6.0	Million/Cumm
MCV Method: Calculated.	93.4	77 - 98	fl
MCH. Method: Calculated	31.8	27 - 32	pg
MCHC. Method: Calculated.	34.1	31.5 - 34.5	gm/dl
Neutrophil Method: Slide Test	67	40 - 70	%
Lymphocyte Method: Slide Test	28	20 - 40	%
Eosinophil Method: Slide Test	03	1 - 6	%
Monocyte Method: Slide Test	02	2 - 10	%

Note: PERIPHERAL SMEAR - RBC's are normocytic normochromic. Leucocyte counts are within normal limits. Platelets are normal in number & morphology.  
 No immature cells or haemoparasite detected.

IMPRESSION: NORMOCYTIC NORMOCHROMIC BLOOD PICTURE.

End of the report

• CLINICAL CORRELATION IS ESSENTIAL FOR FINAL DIAGNOSIS. • IF THE TESTS RESULTS ARE UNEXPECTED PLEASE CONTACT THE LABORATORY.  
 • ALL THE CONGENITAL ANAMOLIES IN THE FETUS MAY NOT BE DIAGNOSED IN ULTRASONOGRAPHY. • THIS REPORT IS NOT VALID FOR MEDICOLEGAL PURPOSE.

Licensee : Bharti Medicare Pvt. Ltd. The Apollo Clinic, C-70, Major Sudesh Kumar Marg, Opp. Madhav Park, Near Main Market, Rajouri Garden, New Delhi-110 027  
 Phone : (011) 2591 8222 / 8333 / 8444, 9811061009, E-mail : rajourigarden@theapolloclinic.com, Website : www.apolloclinicrajourigarden.com Page 1 of

MSME UAM NO. : DL11E0021531

Patient Name : Mr. Sameer Agarwal  
UHID/MR No. : FRAJ.0000227561  
Visit Date : 08-04-2023 12:51  
Sample Collected on : 08-04-2023 12:55  
Ref Doctor : SELF  
Emp/Auth/TPA ID : gheo35  
Sponsor Name : MEDIWHEELS HEALTH CARE

Age / Gender : 43Y/Male  
OP Visit No : FRAJOPV103033  
Reported on : 08-04-2023 13:37  
Specimen : EDTA Blood  
Pres Doctor: :

*Results are to be correlated clinically*

Lab Technician / Technologist  
Yogita

  
Dr. Prashant Purwar  
MBBS, DCP  
Consultant Pathologist

• CLINICAL CORRELATION IS ESSENTIAL FOR FINAL DIAGNOSIS. • IF THE TESTS RESULTS ARE UNEXPECTED PLEASE CONTACT THE LABORATORY.  
• ALL THE CONGENITAL ANAMOLIES IN THE FETUS MAY NOT BE DIAGNOSED IN ULTRASONOGRAPHY. • THIS REPORT IS NOT VALID FOR MEDICOLEGAL PURPOSE.

Licensee : Bharti Medicare Pvt. Ltd. The Apollo Clinic, C-70, Major Sudesh Kumar Marg, Opp. Madhav Park, Near Main Market, Rajouri Garden, New Delhi-110 027  
Phone : (011) 2591 8222 / 8333 / 8444, 9811061009, E-mail : rajourigarden@theapolloclinic.com, Website : www.apolloclinicrajourigarden.com Page 2 of

**MSME UAM NO. : DL11E0021531**



Patient Name : Mr. Sameer Agarwal  
 UHID/MR No. : FRAJ.0000227561  
 Visit Date : 08-04-2023 12:51  
 Sample Collected on : 08-04-2023 12:55  
 Ref Doctor : SELF  
 Emp/Auth/TPA ID : gheo35  
 Sponsor Name : MEDIWHEELS HEALTH CARE

Age / Gender : 43Y/Male  
 OP Visit No : FRAJOPV103033  
 Reported on : 08-04-2023 15:41  
 Specimen : Plasma(Fluoride)  
 Pres Doctor: :

DEPARTMENT OF LABORATORY MEDICINE

TEST NAME	RESULT	BIOLOGICAL REFERENCE INTERVALS	UNITS
GLUCOSE - ( FASTING )			
GLUCOSE - ( FASTING ) Method: (GOD-POD).	93	70 - 110	mg/dL
GLYCOSYLATED HEMOGLOBIN (HBA1C)			
GLYCOSYLATED HEMOGLOBIN (HBA1C) - WHOLE BLOOD Method: BORONATE AFFINITY	5.5	4.2 - 6.0	%
GLUCOSE - ( POST PRANDIAL)			
GLUCOSE - ( POST PRANDIAL) Method: (GOD-POD)	110	70-140	mg/dl
Thyroid Profile 2(Free T4, Free T3 And TSH)			
Serum FT3	4.5	3.2 - 5.9	pmol/l
Serum FT4	16.3	10.6 - 21.0	pmol/l
Serum TSH	2.1	0.38 - 5.0	uIU/ml
LIPID PROFILE TEST (PACKAGE)			
CHOLESTEROL Method: CHOD - PAP	220*	Desirable < 200 Borderline High : 200-239 High : > 240	mg/dl
Triglyceride Method: GPO-PAP	186	50-200	mg/dl
HDL Method: DIRECT	54.0*	30 - 50	mg/dl
LDL Method: DIRECT	128.8*	60 - 100	mg/dl
VLDL Method: Calculated	37.2	<40	mg/dl
CHOLESTEROL / HDL RATIO Method: Calculated.	4.0	0 - 4.5	

End of the report

Results are to be correlated clinically

Lab Technician / Technologist  
Yogita

Dr. Prashant Purwar

MBBS, DCP  
Consultant Pathologist

Patient Name : Mr. Sameer Agarwal  
 UHID/MR No. : FRAJ.0000227561  
 Visit Date : 08-04-2023 12:51  
 Sample Collected on : 08-04-2023 12:55  
 Ref Doctor : SELF  
 Emp/Auth/TPA ID : gheo35  
 Sponsor Name : MEDIWHEELS HEALTH CARE

Age / Gender : 43Y/Male  
 OP Visit No : FRAJOPV103033  
 Reported on : 08-04-2023 15:41  
 Specimen : Serum  
 Pres Doctor: :

DEPARTMENT OF LABORATORY MEDICINE

TEST NAME	RESULT	BIOLOGICAL REFERENCE INTERVALS	UNITS
<b>LIVER FUNCTION TEST (PACKAGE)</b>			
BILIRUBIN - TOTAL. Method: Jendrassik	0.92	0.1 - 1.3	mg/dl
Bilirubin (Direct)-Serum Method: Diazo.	0.28	0 - 0.3	mg/dl
A/G Method: Calculated	1.5	1.0 - 2.0	
BILIRUBIN - INDIRECT. Method: Calculated.	0.64	<1.1	mg/dl
SGOT /AST Method: IFCC (With P5P)	29.6	0 - 35	U/L
SGPT/ALT Method: IFCC (With P5P)	51.1*	0 - 45	U/L
ALKALINE PHOSPHATE Method: AMP BUFFER	53.3	30 - 117	U/L
GGT. Method: SZAZ	54.9*	10 - 50	U/L
TOTAL PROTEIN Method: Biuret	7.2	5.8-8.0	g/dl
ALBUMIN Method: BCG	4.4	3.7-5.2	g/dl
GLOBULIN Method: Calculated	2.8	2.5 - 3.5	mg/dL

End of the report

Results are to be correlated clinically

Lab Technician / Technologist  
Yogita

  
 Dr. Prashant Purwar  
 MBBS, DCP  
 Consultant Pathologist

• CLINICAL CORRELATION IS ESSENTIAL FOR FINAL DIAGNOSIS. • IF THE TESTS RESULTS ARE UNEXPECTED PLEASE CONTACT THE LABORATORY.  
 • ALL THE CONGENITAL ANOMOLIES IN THE FETUS MAY NOT BE DIAGNOSED IN ULTRASONOGRAPHY. • THIS REPORT IS NOT VALID FOR MEDICOLEGAL PURPOSE.

Licensee : Bharti Medicare Pvt. Ltd. The Apollo Clinic, C-70, Major Sudesh Kumar Marg, Opp. Madhav Park, Near Main Market, Rajouri Garden, New Delhi-110 027  
 Phone : (011) 2591 8222 / 8333 / 8444, 9811061009, E-mail : rajourigarden@theapolloclinic.com, Website : www.apolloclinicrajourigarden.com Page 1 of

MSME UAM NO. : DL11F0021531

Patient Name : Mr. Sameer Agarwal  
 PHID/MR No. : FRAJ.0000227561  
 Visit Date : 08-04-2023 12:51  
 Sample Collected on : 08-04-2023 12:55  
 Ref Doctor : SELF  
 Emp/Auth/TPA ID : gheo35  
 Sponsor Name : MEDIWHEELS HEALTH CARE

Age / Gender : 43Y/Male  
 OP Visit No : FRAJOPV103033  
 Reported on : 08-04-2023 15:42  
 Specimen : Serum  
 Pres Doctor: :

**DEPARTMENT OF LABORATORY MEDICINE**

TEST NAME	RESULT	BIOLOGICAL REFERENCE INTERVALS	UNITS
<b>KFT - RENAL PROFILE-SERUM</b>			
UREA Method: Urease	33.4	10-50	mg/dl
Creatinine Method: Jaffe	0.98	0.5 - 1.3	mg/dl
Uric Acid Method: Uricase	3.5	3.5 - 7.2	mg/dl
Sodium(Na) Method: ISE	141.1	136 - 142	mmol/L
Potassium(K) Method: ISE	4.2	3.8 - 5.0	mmol/L
Chloride(Cl) Method: ISE	98.7	95 - 103	mmol/L
Calcium. Method: OCPC	9.5	9.2 - 11.0	mg/dl
Phosphorus Method: Molybdate UV	2.5	2.3 - 4.7	mg/dl

End of the report

*Results are to be correlated clinically*

Lab Technician / Technologist  
Yogita

  
Dr. Prashant Purwar  
MBBS, DCP  
Consultant Pathologist

• CLINICAL CORRELATION IS ESSENTIAL FOR FINAL DIAGNOSIS. • IF THE TESTS RESULTS ARE UNEXPECTED PLEASE CONTACT THE LABORATORY.  
 • ALL THE CONGENITAL ANAMOLIES IN THE FETUS MAY NOT BE DIAGNOSED IN ULTRASONOGRAPHY. • THIS REPORT IS NOT VALID FOR MEDICOLEGAL PURPOSE.

Licensee : Bharti Medicare Pvt. Ltd. The Apollo Clinic, C-70, Major Sudesh Kumar Marg, Opp. Madhav Park, Near Main Market, Rajouri Garden, New Delhi-110 027  
 Phone : (011) 2591 8222 / 8333 / 8444, 9811061009, E-mail : rajourigarden@theapolloclinic.com, Website : www.apolloclinicrajourigarden.com Page 1 of

**MSME UAM NO. : DL11E0021531**



Patient Name : Mr. Sameer Agarwal  
 UHID/MR No. : FRAJ.0000227561  
 Visit Date : 08-04-2023 12:51  
 Sample Collected on : 08-04-2023 12:55  
 Ref Doctor : SELF  
 Emp/Auth/TPA ID : gheo35  
 Sponsor Name : MEDIWHEELS HEALTH CARE

Age / Gender : 43Y/Male  
 OP Visit No : FRAJOPV103033  
 Reported on : 08-04-2023 14:36  
 Specimen : Urine  
 Pres Doctor: :

DEPARTMENT OF LABORATORY MEDICINE

URINE ROUTINE EXAMINATION

URINE EXAMINATION TEST REPORT

Test Name	Observed Value	Unit	Reference Range
<b>Urine R/M Examination</b>			
Quantity	30	ml.	
Colour	Pale Yellow		Pale Yellow
Transparency	Clear		Clear
Urine Specific Gravity	1.015		1.005 - 1.030
Dipstick			5.5 - 7.5
pH	6.0		
Dipstick / pH paper			
<b>Chemical Examination</b>			
Protein	Nil		Nil
Dipstick/Heat & acetic acid			
Sugar	Nil		Nil
Dipstick/Benedicts reagent			
<b>Microscopic Examination</b>			
Pus Cells	1-2	/HPF	1-2
RBC'S	Nil	/HPF	Nil
Casts	Nil	/HPF	Nil
Crystals	Nil		Nil
Epithelial Cells	1-2	/HPF	1-2
Bacteria	Nil	/HPF	Nil

End of the report

Results are to be correlated clinically

Lab Technician / Technologist  
 Dr\_Prashant

Dr. Prashant Purwar  
 MBBS, DCP  
 Consultant Pathologist

• CLINICAL CORRELATION IS ESSENTIAL FOR FINAL DIAGNOSIS. • IF THE TESTS RESULTS ARE UNEXPECTED PLEASE CONTACT THE LABORATORY.  
 • ALL THE CONGENITAL ANAMOLIES IN THE FETUS MAY NOT BE DIAGNOSED IN ULTRASONOGRAPHY. • THIS REPORT IS NOT VALID FOR MEDICOLEGAL PURPOSE.

Licensee : Bharti Medicare Pvt. Ltd. The Apollo Clinic, C-70, Major Sudesh Kumar Marg, Opp. Madhav Park, Near Main Market, Rajouri Garden, New Delhi-110 027  
 Phone : (011) 2591 8222 / 8333 / 8444, 9811061009, E-mail : rajourigarden@theapolloclicin.com, Website : www.apolloclicinrajourigarden.com Page 1 of

MSME UAM NO. : DL11E0021531

Patient Name : Mr. Sameer Agarwal  
 UHID/MR No. : FRAJ.0000227561  
 Visit Date : 08-04-2023 12:51  
 Sample Collected on : 08-04-2023 12:55  
 Ref Doctor : SELF  
 Emp/Auth/TPA ID : gheo35  
 Sponsor Name : MEDIWHEELS HEALTH CARE

Age / Gender : 43Y/Male  
 OP Visit No : FRAJOPV103033  
 Reported on : 08-04-2023 14:37  
 Specimen : Stool  
 Pres Doctor: :

DEPARTMENT OF LABORATORY MEDICINE

STOOL ROUTINE

STOOL EXAMINATION TEST REPORT

Test Name	Observed Value	Unit	Reference Range
Stool R/M Examination			
Colour / Appearance	Brownish		Brownish
Consistency	Semi-Formed		Semi-Formed
Mucus	Nil		Nil
Blood	Nil		Nil
Parasities	Nil		Nil
PH	6.5		Nil
Microscopic Examination			
PUS Cells	0-1	/HPF	0-1
RBC'S	Nil	/HPF	Nil
OVA	Nil		Nil
Cysts	NIL		Nil

End of the report

*Results are to be correlated clinically*

Lab Technician / Technologist  
 Dr\_Prashant

  
 Dr. Prashant Purwar  
 MBBS, DCP  
 Consultant Pathologist

• CLINICAL CORRELATION IS ESSENTIAL FOR FINAL DIAGNOSIS. • IF THE TESTS RESULTS ARE UNEXPECTED PLEASE CONTACT THE LABORATORY.  
 • ALL THE CONGENITAL ANOMOLIES IN THE FETUS MAY NOT BE DIAGNOSED IN ULTRASONOGRAPHY. • THIS REPORT IS NOT VALID FOR MEDICOLEGAL PURPOSE.



Patient Name : Mr. Sameer Agarwal	MR No	: FRAJ0000
Age/Sex : 43Y/M	Visit No	: FRAJOPV
Pres Doctor :	Bill Date	: 08.04.2023
Ref.by :	Report Date	: 08.04.2023

**ULTRASOUND WHOLE ABDOMEN**

**LIVER:** Liver is normal in shape, size and echotexture. No focal intra-hepatic lesion detected. Intra-hepatic biliary radicals are not dilated. Portal vein is normal in calibre.

**GALL BLADDER:** Gall bladder show a calculus of 16mm size. Its wall thickness is normal. Common bile duct is normal (not dilated).

**PANCREAS:** Pancreas appears normal in size and echopattern.

**SPLEEN:** Spleen appears normal in size and echopattern.

**KIDNEYS:** Both kidneys are normal in position, size and outline. Right Kidney measures ~ 10.8 x 4.5cm. Left Kidney measures ~ 11.2 x 4.9cm. Cortico-medullary differentiation of both kidneys is maintained. Central sinus echoes are compact. No calculus / hydronephrosis seen.

Visualised parts of retroperitoneum do not show any lymphadenopathy.

**URINARY BLADDER:** Urinary bladder is well distended and shows clear contents.

**PROSTATE:** Prostate is normal in shape, size ~ 3.7 x 3.5 x 3.3 cm (Vol ~ 23.5 cc) and echotexture.

No free fluid detected.

**IMPRESSION: - CHOLELITHIASIS.**

To be correlate clinically.

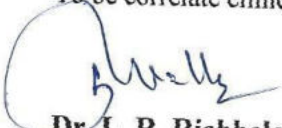
  
**Dr. L. R. Richhele**  
Consultant Radiologist.

**Disclaimer:** Renal calculi less than 5mm could be missed on an Ultrasound. NCCT KUB is the modality of choice for the same.

• CLINICAL CORRELATION IS ESSENTIAL FOR FINAL DIAGNOSIS. • IF THE TESTS RESULTS ARE UNEXPECTED PLEASE CONTACT THE LABORATORY.  
• ALL THE CONGENITAL ANAMOLIES IN THE FETUS MAY NOT BE DIAGNOSED IN ULTRASONOGRAPHY. • THIS REPORT IS NOT VALID FOR MEDICOLEGAL PURPOSE.

Licensee : Bharti Medicare Pvt. Ltd. The Apollo Clinic, C-70, Major Sudesh Kumar Marg, Opp. Madhav Park, Near Main Market, Rajouri Garden, New Delhi-110 027  
Phone : (011) 2591 8222 / 8333 / 8444, 9811061009, E-mail : rajourigarden@theapolloclinik.com, Website : www.apolloclinikrajourigarden.com

MSME UAM NO. : DL11E0021531

Patient Name : Mr. Sameer Agarwal  
Age/Sex : 43Y/M  
Pres Doctor :  
Ref.by :

MR No : FRAJ0000  
Visit No : FRAJOPV  
Bill Date : 08.04.2023  
Report Date : 08.04.2023

### X-RAY CHEST P A VIEW

- Both lung fields do not show any active parenchymal lesion.
- Both costophrenic angles are normal.
- B/L hila appear normal in size & density.
- Both domes of diaphragm are normal.
- Cardiac silhouette appears normal.
- Visualised soft tissues and bony cage appear normal.

**IMPRESSION:- NORMAL STUDY.**

To be correlated clinically.



**Dr. L. R. Richhele**  
Consultant Radiologist.

NAME: MR SAMEER AGARWAL  
REF

AGE: 43 / Sex / M  
DATE 08/04/2023

**ECHO ADULT (COLOUR DOPPLER)**

DIMENSIONS			NORMAL	DIMENSIONS			NORMAL
Ao (ed)	34.0 mm		(1.5 cm/m <sup>2</sup> )	IVS (Ed)	13.4 mm		(0.6-1.2cm)
LA (es)	34.0 mm		(1.5 cm/m <sup>2</sup> )	LVPW (Ed)	11.5 mm		(.6-1.1cm)
RVID (ed)	Normal		(0.9cm/m <sup>2</sup> )	EF	65.0 %		(0.62-0.85)
LVID (ed)	40.0 mm		(2.6-3.4 cm/m <sup>2</sup> )	FS	30.0		
LVID (es)	27.0 mm						

**MORPHOLOGICAL DATA**

Mitral Valve	Normal	Interatrial Septum	Normal
Aortic Valve	Normal	Interventricular Septum	Normal
Tricuspid Valve	Normal	Pulmonary Artery	Normal
Pulmonary Valve	Normal	Aorta	Normal
Right Ventricle	Normal	Right Atrium	Normal
Left Ventricle	LVH	Left Atrium	Normal
Pericardium	Normal		

Colour Doppler NORMAL, NO PAH, IVC NORMAL,

Wall motion Normal

**IMPRESSION :** MILD CONCENTRIC LVH WITH GRADE II LV DIASTOLIC DYSFUNCTION  
NO RWMA, LVEF ~ 65%, RV FUNCTION NORMAL, NO PAH, IVC NORMAL.



**DR SEEMA KALE MD**  
SENIOR CONSULTANT.

• CLINICAL CORRELATION IS ESSENTIAL FOR FINAL DIAGNOSIS. • IF THE TESTS RESULTS ARE UNEXPECTED PLEASE CONTACT THE LABORATORY.  
• ALL THE CONGENITAL ANOMOLIES IN THE FETUS MAY NOT BE DIAGNOSED IN ULTRASONOGRAPHY. • THIS REPORT IS NOT VALID FOR MEDICOLEGAL PURPOSE.

Licensee : Bharti Medicare Pvt. Ltd. The Apollo Clinic, C-70, Major Sudesh Kumar Marg, Opp. Madhav Park, Near Main Market, Rajouri Garden, New Delhi-110 027  
Phone : (011) 2591 8222 / 8333 / 8444, 9811061009, E-mail : rajourigarden@theapolloclinic.com, Website : www.apolloclinicrajourigarden.com

MSME UAM NO. : DL11F0021531



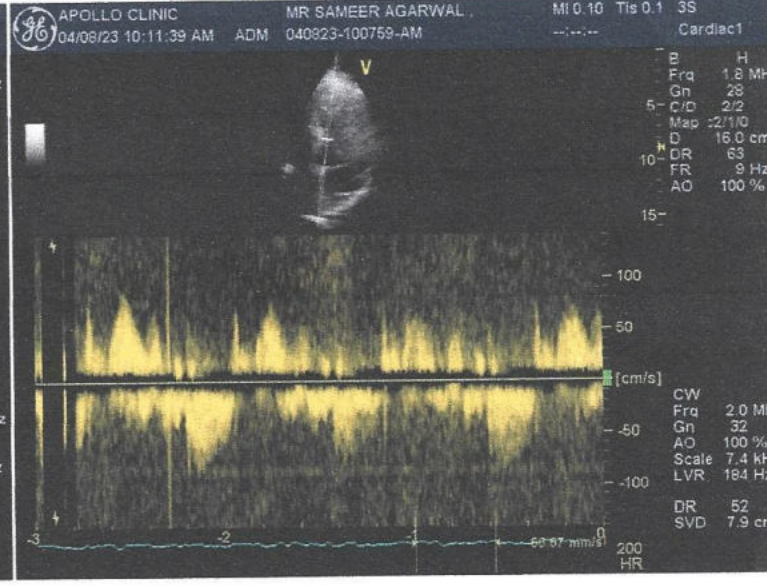
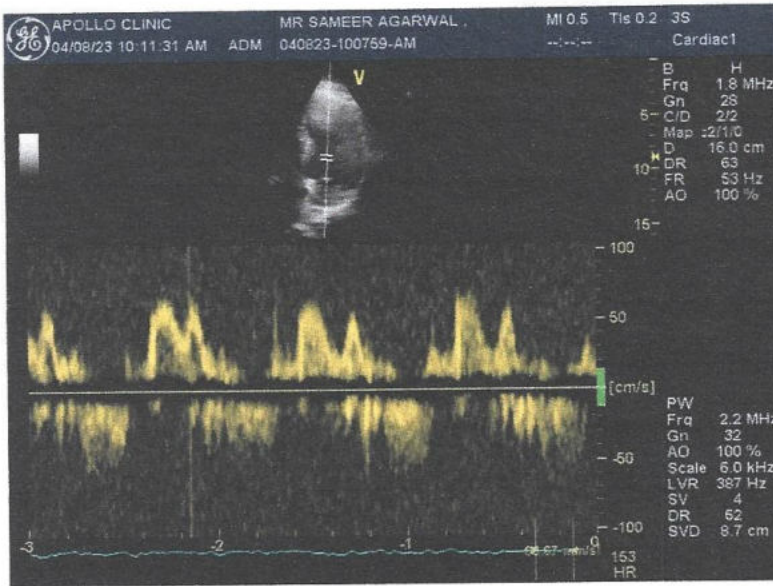
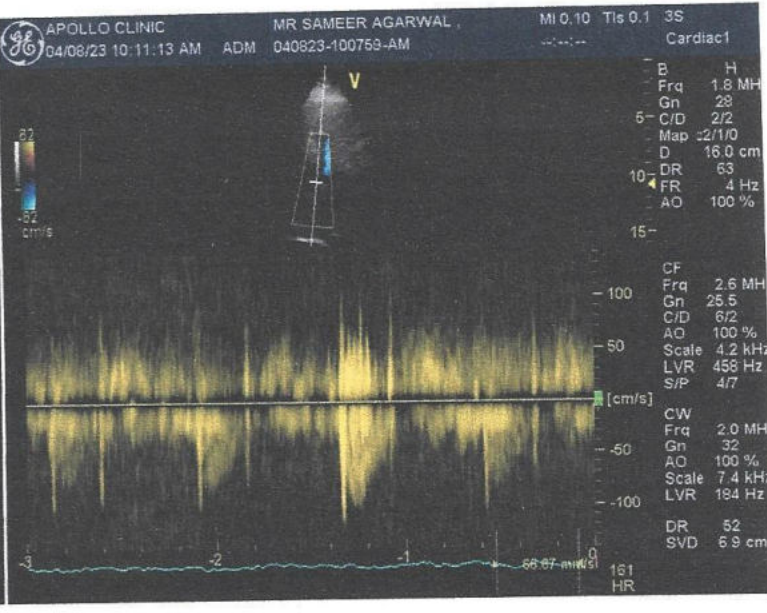
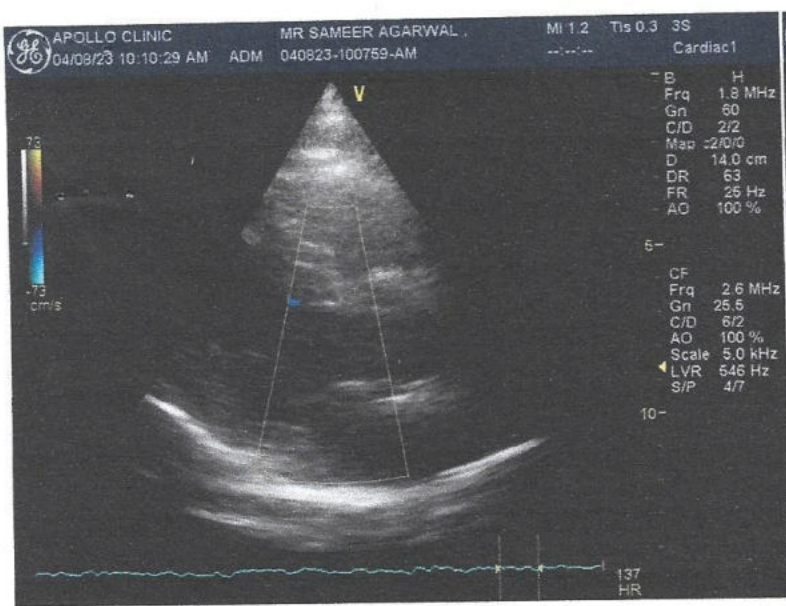



8-4-83  
43 Years



sameer agarwal  
Male

Rate 72 . NORMAL SINUS RHYTHM. P-R-T. . . . . normal P axis, PR, rate & rhythm

PR 196  
QRSD 78  
QT 355  
QTc 388

--Axis--  
P 36  
QRS -11  
T 19

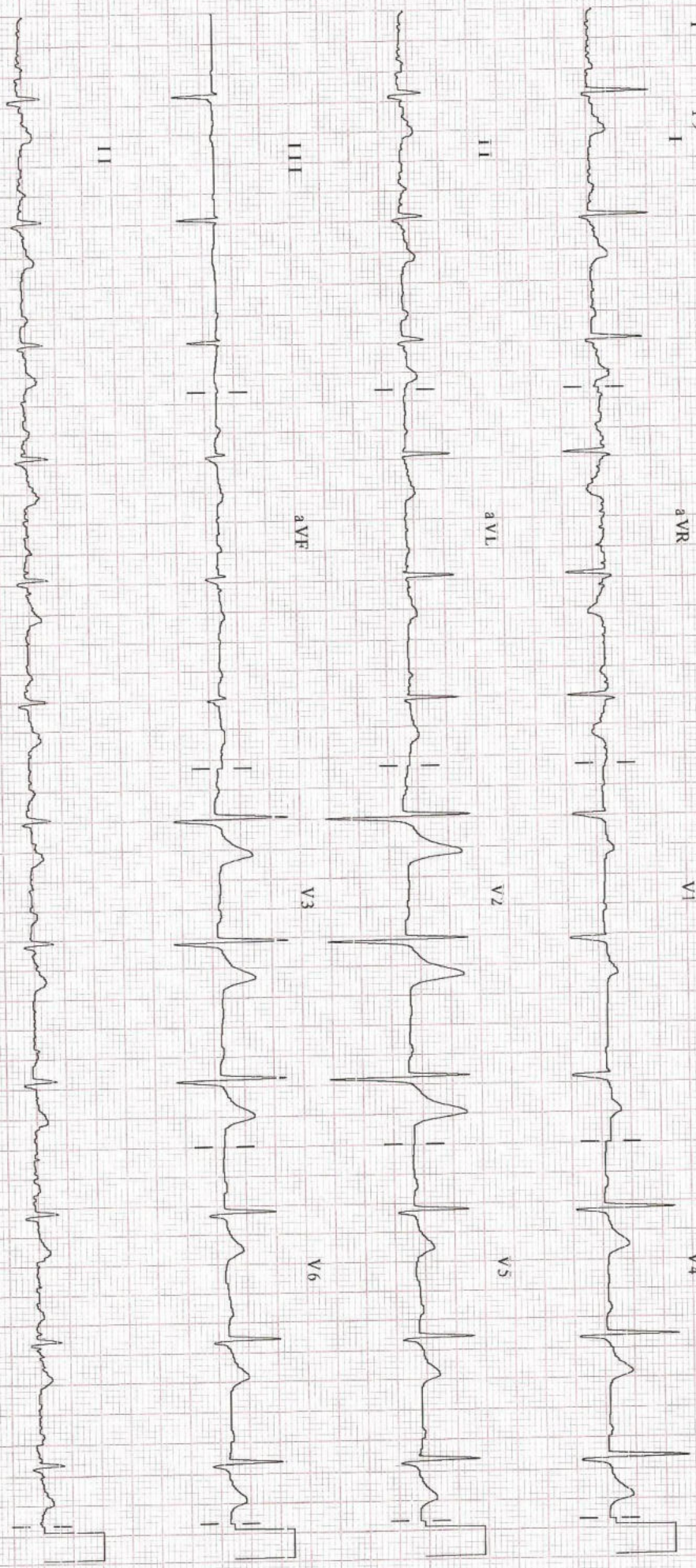

NORMAL ECG

Unconfirmed diagnosis.