





<b>Name</b> : Mrs. Sivagami V <b>Age/Gender</b> : 31 Y 4 M 10 D / Female <b>Consultant</b> : DR. Gopaldaswamy G <b>Lab No</b> : 200029389 <b>Sample Requested At</b> : 14/05/2022 08:55:38 <b>Sample Collected At</b> : 14/05/2022 09:04:22 <b>Sample Received At</b> : 14/05/2022 10:08:09 <b>Reported At</b> : 14/05/2022 14:01:33 <b>Authorized At</b> : 14/05/2022 14:29:51	<b>UHID</b> : 910034933  <b>Encounter No</b> : OP912205144063 
---	---

## HEMATOLOGY

Parameter	Result	Units	Biological Reference Range	Methodology
<b>Blood Group &amp; Rh</b>	B Positive			
<b>Complete Blood Count (CBC)</b>				
Haemoglobin	12.6	g%	12 - 15	COLORIMETRY
Haematocrit (PCV)	38.3	%	36 - 46	COLORIMETRY
Total WBC Count	9400	cells/cum m	4000 - 10000	FLOWCYTOMETRY
Platelet Count	294	thous/cum m	150 - 410	IMPEDANCE METHOD
ESR	19	mm/hr	0 - 20	Photometrical capillary
Total RBC Count	4.38	mill/cumm	3.8 - 4.8	IMPEDANCE METHOD
MCV	87.6	fl	83 -101	Calculated Parameter
MCH	28.7	pg	27 - 32	Calculated Parameter
MCHC	32.8	%	31.5 -34.5	Calculated Parameter
<b>Differential Count</b>				
Polymorphs	49	%	40 - 80	FLOWCYTOMETRY
Lymphocytes	40	%	20 - 40	FLOWCYTOMETRY
Eosinophils	05	%	1 - 6	FLOWCYTOMETRY
Monocytes	06	%	2 -10	FLOWCYTOMETRY
Basophilis	00	%	0 - 2	FLOWCYTOMETRY



<b>Name</b> : Mrs. Sivagami V	<b>UHID</b> : 910034933
<b>Age/Gender</b> : 31 Y 4 M 10 D / Female	
<b>Consultant</b> : DR. Gopaldaswamy G	<b>Encounter No</b> : OP912205144063
<b>Lab No</b> : 200029389	
<b>Sample Requested At</b> : 14/05/2022 08:55:38	
<b>Sample Collected At</b> : 14/05/2022 09:04:22	
<b>Sample Received At</b> : 14/05/2022 10:08:09	
<b>Reported At</b> : 14/05/2022 14:01:33	
<b>Authorized At</b> : 14/05/2022 14:29:51	

## HEMATOLOGY

Parameter	Result	Units	Biological Reference Range	Methodology
-----------	--------	-------	----------------------------	-------------

\*\*\* End Of Report \*\*\*

Seen By Doctor

Verified By  
**ANITHA S**

Authorized By  
**MONICA KUMBHAT M**  
Consultant Pathology



<b>Name</b> : Mrs. Sivagami V	<b>UHID</b> : 910034933
<b>Age/Gender</b> : 31 Y 4 M 10 D / Female	
<b>Consultant</b> : DR. Gopaldaswamy G	<b>Encounter No</b> : OP912205144063
<b>Lab No</b> : 100038716	
<b>Sample Requested At</b> : 14/05/2022 08:55:38	
<b>Sample Collected At</b> : 14/05/2022 09:04:22	
<b>Sample Received At</b> : 14/05/2022 10:08:09	
<b>Reported At</b> : 14/05/2022 12:01:49	
<b>Authorized At</b> : 14/05/2022 12:02:43	

## BIOCHEMISTRY

Parameter	Result	Units	Biological Reference Range	Methodology
<b>Plasma Glucose (F)</b>	88	mg/dl	74 - 109	UV/Hexokinase
<b>Creatinine(serum)</b>	0.6	mg/dl	0.5 - 0.9	Kinetic/Alkaline Picric acid
<b>Uric Acid(serum)</b>	4.9	mg/dl	2.4 - 5.7	Enzymatic Colorometric / Uricase
<b>Lipid Profile</b>				
Total Cholesterol	158	mg/dl	Desirable level : < 200 Borderline high : 200 - 239 High : > 240	Enzymatic Colorometric assay/CHOD-POD
Triglycerides	109	mgs/dl	< 150	Enzymatic Colorometric assay(GPO)
HDL Cholesterol (Direct)	<b>43</b>	mg/dl	45 - 65	Homogeneous enzymatic colometric assay
LDL (Direct)	97	mg/dl	Adult levels Optimal: < 100 Above optimal :100 - 129 Borderline high : 130 - 159 High:160 - 189 Very high :>=190	Homogeneous enzymatic colometric assay
VLDL	18	mgs/dl	< 35	
Total HDL Ratio	3.7		3.5 - 5.5	CALCULATED
<b>Liver Function Tests ( LFT )</b>				
Bilirubin Total	0.4	mg/dl	Newborns : 24hours : >= 8.0 48 hours : < 13.0 84 hours : < 17.0 Children age >=1 month :	Colorimetric assay /Diazo

Date : 14-05-2022 12:02

Page 1 of 2



**A Unit of PRASHANTH FERTILITY RESEARCH CENTRE PVT. LTD.**

No.36 & 36 A, Velachery Main Road, Velachery, Chennai - 600 042. ☎ +91 93 8099 8099

☎ +91 44 4680 5544 / 2243 9494

✉ info@prashanthhospitals.org

🌐 www.prashanthhospitals.org

<b>Name</b> : Mrs. Sivagami V <b>Age/Gender</b> : 31 Y 4 M 10 D / Female <b>Consultant</b> : DR. Gopaldaswamy G <b>Lab No</b> : 100038716 <b>Sample Requested At</b> : 14/05/2022 08:55:38 <b>Sample Collected At</b> : 14/05/2022 09:04:22 <b>Sample Received At</b> : 14/05/2022 10:08:09 <b>Reported At</b> : 14/05/2022 12:01:49 <b>Authorized At</b> : 14/05/2022 12:02:43	<b>UHID</b> : 910034933  <b>Encounter No</b> : OP912205144063 
---	---

**BIOCHEMISTRY**

Parameter	Result	Units	Biological Reference Range	Methodology
Bilirubin Direct	0.1	mg/dl	upto1.0 Adults :upto1.2 0.0 - 0.3	Colorimetric assay /Diazo
Bilirubin Indirect	0.3		0.0 - 0.7	CALCULATED
SGOT (AST)	15	IU/L	upto 32	UV without P5P
SGPT (ALT)	14	IU/L	upto 33	UV/IFCC
GGTP	13	U/L	upto 50	Enzymatic Colorometric assay/IFCC
Alkaline Phosphatase(serum)	69	U/L	35 - 104	Colorimetric assay/AMP
Total Proteins(serum)	7.2	g/dl	6.6 - 8.7	Colorimetric assay
Albumin(serum)	4.4	g/dl	3.5 - 5.2	Colorimetric assay/BCG
Globulin(serum)	2.8		2.8 - 5.3	CALCULATED
A/G Ratio	1.6		1 - 2	
<b>BUN(Blood Urea Nitrogen)</b>				
Blood Urea	17	mg/dl	17 - 49	Kinetic/Urease
BUN(Blood Urea Nitrogen)	08	mgs/dl	Aug-23	

\*\*\* End Of Report \*\*\*





Verified By  
**P.SUGANYA**

Seen By Doctor

Authorized By  
**DR BALAKRISHNAN R MD**  
Consultant biochemistry



# PRASHANTH HOSPITALS

<b>Name</b> : Mrs. Sivagami V <b>Age/Gender</b> : 31 Y 4 M 10 D / Female <b>Consultant</b> : DR. Gopaldaswamy G <b>Lab No</b> : 100038716 <b>Sample Requested At</b> : 14/05/2022 08:55:38 <b>Sample Collected At</b> : 14/05/2022 09:04:22 <b>Sample Received At</b> : 14/05/2022 10:08:09 <b>Reported At</b> : 14/05/2022 14:18:58 <b>Authorized At</b> : 14/05/2022 14:24:11	<b>UHID</b> : 910034933  <b>Encounter No</b> : OP912205144063 
---	---

## BIOCHEMISTRY

Parameter	Result	Units	Biological Reference Range	Methodology
Plasma Glucose (2 Hrs. PP)	90	mg/dl	<140	UV/Hexokinase
HbA1c	5.2	%	Non Diabetic : <6.0 Good Control : 6.0 - 7.0 Fair Control : 7.0 - 8.0 Poor Control : >8.0	

\*\*\* End Of Report \*\*\*

Seen By Doctor

Verified By  
**P.SUGANYA**

  
Authorized By  
**DR BALAKRISHNAN R MD**  
Consultant biochemistry

# Patient report

Bio-Rad  
 D-10  
 S/N: #DJ911420430  
 Sample ID:  
 Injection date  
 Injection #: 33  
 Rack #: ---

DATE: 05/14/2022  
 TIME: 11:06 AM  
 Software version: 4.30-2  
 1000387169  
 05/14/2022 11:06 AM  
 Method: HbA1c  
 Rack position: 1

PRINTED IN U.S.A.

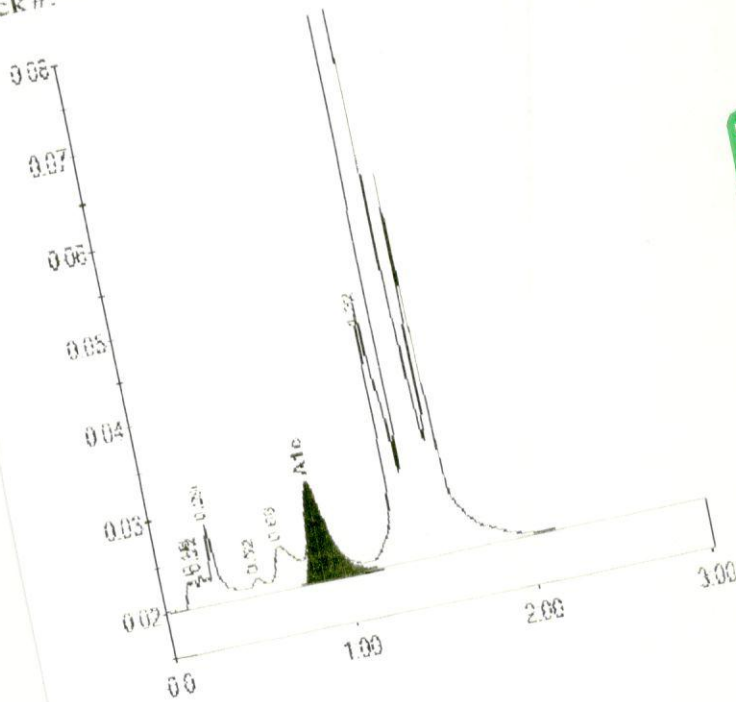

BIO-RAD

Peak table - ID: 1000387169

Peak	R.time	Height	Area	Area%
A1a	0.18	3116	11402	0.5
Unknown	0.22	3345	7239	0.3
A1b	0.29	8354	33396	1.4
F	0.52	1823	9379	0.4
LA1c/CHb-1	1.06	4636	36584	1.6
A1c	0.87	10333	83353	5.2
P3	1.32	28105	121000	5.2
A0	1.42	790876	2030701	87.0
Total Area:			2333053	

Concentration:	%
A1c	5.2

PRINTED IN U.S.A.



**Name** : Mrs. Sivagami V  
**Age/Gender** : 31 Y 4 M 10 D / Female  
**Consultant** : DR. Gopaldaswamy G  
**Lab No** : 7000019764  
**Sample Requested At** : 14/05/2022 08:55:38  
**Sample Collected At** : 14/05/2022 09:04:22  
**Sample Received At** : 14/05/2022 10:08:09  
**Reported At** : 14/05/2022 11:14:21  
**Authorized At** : 14/05/2022 11:15:49

**UHID** : 910034933



**Encounter No** : OP912205144063



## IMMUNOLOGY

Parameter	Results	Units	Biological Reference Range	Methodology
FreeT3	3.13	pg/ml	1.8 - 4.2	ECLIA Method
FreeT4	1.08	ng/dl	0.8 - 2.2	ECLIA Method
TSH	2.36	uIU/ml	0.4 - 7.0	ECLIA Method



\*\*\* End Of Report \*\*\*

Verified By  
SONIYA.K

Seen By Doctor

  
DR BALAKRISHNAN R MD  
Consultant biochemistry



<b>Name</b> : Mrs. Sivagami V <b>Age/Gender</b> : 31 Y 4 M 10 D / Female <b>Consultant</b> : DR. Gopalaswamy G <b>Lab No</b> : 7000019778 <b>Sample Requested At</b> : 14/05/2022 11:01:07 <b>Sample Collected At</b> : 14/05/2022 11:24:56 <b>Sample Received At</b> : 14/05/2022 12:37:04 <b>Reported At</b> : 14/05/2022 12:41:44 <b>Authorized At</b> : 14/05/2022 12:45:08	<b>UHID</b> : 910034933  <b>Encounter No</b> : OP912205144122 
---	---

### IMMUNOLOGY

Parameter	Results	Units	Biological Reference Range	Methodology
Vitamine B12	338.7	pg/ml	191-663	ECLIA Method
Vitamin D3 Total(25 Hydroxyvitamin D)	13.19	ng/ml	Deficiency :< 20 Insufficiency: 21 - 29 Normal : more than 30	ECLIA Method

\*\*\* End Of Report \*\*\*

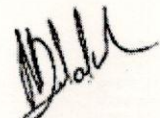

Verified By  
SONIYA.K

Seen By Doctor

  
DR BALAKRISHNAN R MD  
Consultant biochemistry





<b>Name</b> : Mrs. Sivagami V <b>Age/Gender</b> : 31 Y 4 M 10 D / Female <b>Consultant</b> : DR. Gopaldaswamy G <b>Lab No</b> : 300010359 <b>Sample Requested At</b> : 14/05/2022 08:55:38 <b>Sample Collected At</b> : 14/05/2022 09:04:22 <b>Sample Received At</b> : 14/05/2022 10:08:10 <b>Reported At</b> : 14/05/2022 11:03:50 <b>Authorized At</b> : 14/05/2022 11:06:54	<b>UHID</b> : 910034933  <b>Encounter No</b> : OP912205144063 
---	---

## CLINICAL PATHOLOGY

Parameter	Result	Units	Biological Reference Range	Methodology
<b>Urine Glucose (F)</b>	Nil			
<b>Urine Routine</b>				
colour	Pale Yellow			
pH	5.5			
Sp.Gravity	1.015			
Protein	Nil			
Glucose	Nil			
Leucocytes	Nil			
Nitrite	Nil			
Blood	Nil			
Ketone	Absent			
Bilirubin	Nil			
Urobilinogen	Normal			
Pus Cells	1 - 2 / hpf			
Epithelial cells	15 - 20 / hpf			
RBCs	Nil			
Casts	Nil			
Crystals	Nil			

\*\*\* End Of Report \*\*\*

*Monica*

Seen By Doctor

Authorized By

MONICA KUMBHAT M  
Consultant Pathology

Verified By  
**ARUL JOTHI V**

Date : 14-05-2022 11:08

**A Unit of PRASHANTH FERTILITY RESEARCH CENTRE PVT. LTD.**

No.36 & 36 A, Velachery Main Road, Velachery, Chennai - 600 042. ☎ +91 93 8099 8099

☎ +91 44 4680 5544 / 2243 9494    ✉ info@prashanthhospitals.org    🌐 www.prashanthhospitals.org



# PRASHANTH HOSPITALS

NAME : MRS.SIVAGAMI V

OP NO : 912205144063

AGE/SEX : 31 Y/Female

CONSULTANT : .

UHID : 910034933

LAB ID : 9121167592

Request Date : 14/05/2022 08:55:38

Report Date : 14/05/2022

## DEPARTMENT OF CARDIOLOGY

INVESTIGATION : 2D ECHO/TMT

### LV MEASUREMENTS

AO	27 mm	IVS	10 mm
LA	33 mm	LVPW	15 mm
LVID (ED)	47 mm	EF	67 %
LVID (ES)	29 mm	FS	37 %

### MORPHOLOGICAL DATA

MITRAL VALVE :

AML : NORMAL

PML : NORMAL

CHORDAE : NORMAL

AORTIC VALVE : NORMAL

TRICUSPID VALVE : NORMAL

PULMONARY VALVE : NORMAL

ATRIA : NORMAL

RIGHT VENTRICLE : NORMAL

THROMBOSIS : NIL

INTER ATRIAL SEPTUM : INTACT

INTER VENTRICULAR SEPTUM : INTACT

AORTA : NORMAL

PULMONARY ARTERY : NORMAL

PERICARDIUM:- : NORMAL

**A Unit of PRASHANTH FERTILITY RESEARCH CENTRE PVT. LTD.**

No. 36 & 36A, Velachery Main Road, Velachery, Chennai - 600 042. ☎ +91 93 8099 8099

☎ +91 44 4680 5544 / 2243 9494 📧 info@prashanthhospitals.org 🌐 www.prashanthhospitals.org



# PRASHANTH HOSPITALS

## DOPPLER DATA :

MITRAL VALVE : NORMAL E/A RATIO AT MITRAL INFLOW  
: TRIVIAL - MR E : 105 cm/s, A : 93 cm/s  
S' : 8 cm/s , E/E' : 7.5

AORTIC VALVE : NO AR, NO AS, VEL: 153 cm/s

PULMONARY VALVE : NO PR, NO PS, VEL : 113 cm/s

TRICUSPID VALVE : TRIVIAL TR / NO PAH / TRPG : 23 mmHg

## IMPRESSION:

- \*NO REGIONAL WALL MOTION ABNORMALITY
- \*NORMAL LV DIMENSIONS WITH NORMAL LV SYSTOLIC AND DIASTOLIC FUNCTION (LVEF : 67 %)
- \*NO PERICARDIAL EFFUSION
- \*NO EVIDENCE OF CLOT OR VEGETATION

DONE BY : KALPANA .M  
ECHO TECHNOLOGIST

DR.K.DHAMODARAN.,MD.,DM.,FNB.,FESC.,FSCAI  
Sr. CONSULTANT INTERVENTIONAL CARDIOLOGIST

DR.M.KATHIRESAN.,MD.,DM.,FNB,FESC.,FSCAI  
Sr. CONSULTANT INTERVENTIONAL CARDIOLOGIST

DR.D.SHANMUGA SUNDARAM,MD.,DNB (Cardio)  
Sr. CONSULTANT INTERVENTIONAL CARDIOLOGIST

DR.SIVAKUMAR.,MD.,DNB.,FNB  
Sr. CONSULTANT INTERVENTIONAL CARDIOLOGIST

(DK HEART CARE TEAM)

**A Unit of PRASHANTH FERTILITY RESEARCH CENTRE PVT. LTD.**

No. 36 & 36A, Velachery Main Road, Velachery, Chennai - 600 042. ☎ +91 93 8099 8099

☎ +91 44 4680 5544 / 2243 9494 ✉ info@prashanthhospitals.org 🌐 www.prashanthhospitals.org

MRS. SIVAGAMI  
ID: 910034933

31 Years

Female

Technician:  
Ordering Ph:  
Referring Ph:  
Attending Ph:

QRS : 78 ms  
QT / QTcBaz : 364 / 417 ms  
PR : 126 ms  
P : 92 ms  
RR / pp : 760 / 759 ms  
P / QRS / T : 72 / 51 / 25 degrees

Normal sinus rhythm  
Normal ECG

14.05.2022 9:49:40  
PRASANTH SUPERSPECIALITY  
VELACHERY  
CHENNAI

Location:  
Order Number:  
Visit:  
Indication:  
Medication 1:  
Medication 2:  
Medication 3:

Room:

79 bpm  
-- / -- mmHg

CE 0537 LOT D 689

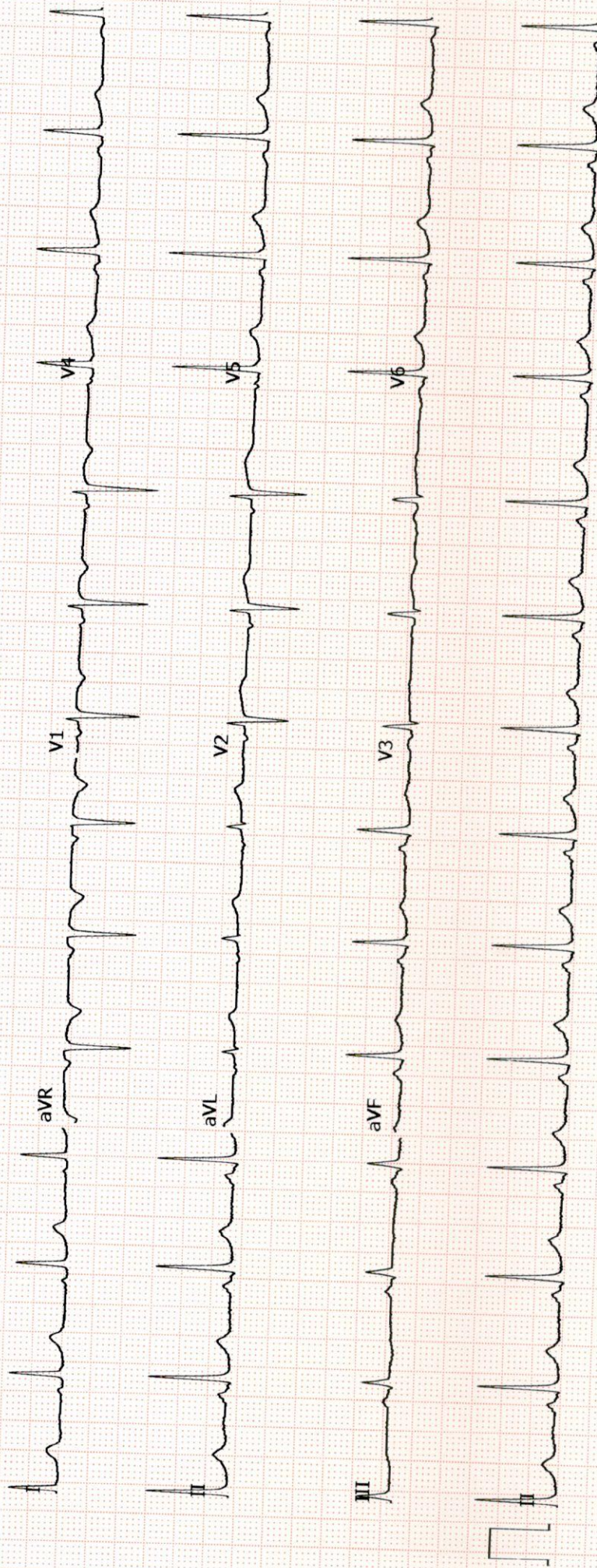

GE MAC2000 1.1 12SL™ V241

25 mm/s 10 mm/mV

ADS 0.56-40 Hz 50 Hz

Unconfirmed  
4x2.5x3\_25\_R1 1/1



Patient Name	Mrs. Sivagami .V	Age / Sex	31 Y/F
Patient ID	910034933	Visit No.	1
Ref. By	Dr. G . Gopalaswamy. MS. FRCS .	Visit Date	14-05-2022

## USG ABDOMEN AND PELVIS

### Upper Abdomen:

Liver normal in size measures 14.2 cm and filled with homogeneous parenchymal echoes. No abscess or mass lesion in the liver. No dilatation of intrahepatic biliary radicals seen. Gall bladder walls and lumen appeared normal. No calculi seen. Common duct appeared normal. No calculi seen. Portal vein and Pancreas appeared normal. Spleen measures 10.1 cm and appears normal. Abdominal Aorta appeared normal. No para aortic nodes seen. No free fluid seen in the hepatorenal pouch.

### Kidneys:

RT. Kidney measures 10.5 x 4.5 cm. Cortex appears normal. Cortico medullary differentiation is maintained. Pelvicalyceal system is not dilated. No calculus is seen. Right ureter is not dilated.

LT. Kidney measures 10.6 x 4.7 cm. Cortex appears normal. Cortico medullary differentiation is maintained. Pelvicalyceal system is not dilated. No calculus is seen. Left ureter is not dilated.

### Bladder:

Is normal in contour. No intra luminal echoes are seen. No calculus or diverticulum is seen.

### Uterus:

Uterus measures 8.4 x 3.1 x 4.9 cm. Anteverted. Shows homogenous myometrial echoes. No focal lesion. Endometrium measures 9.0 mm. Cavity appears normal. Cervix: Appears normal. No focal lesion.



# PRASHANTH HOSPITALS

Patient Name	Mrs. Sivagami .V	Age / Sex	31 Y/F
Patient ID	910034933	Visit No.	1
Ref. By	Dr. G . Gopaldaswamy. MS. FRCS .	Visit Date	14-05-2022

**Ovaries:**

Right ovary measures 3.0 x 1.6 cm.

Left ovary measures 3.2 x 1.8 cm.

Appear normal in size and echotexture.

**P.O.D:** No free fluid in POD. No adnexal mass lesion noted.

**Retroperitoneum:**

Aorta and IVC appears normal. No obvious para aortic lymphadenopathy.

No free fluid in peritoneal cavity. Pleural spaces appeared normal.

**Impression:**

- No significant abnormality detected in the visualized organs.

**Dr. Kathiresan**

**Consultant Sonologist**

**A Unit of PRASHANTH FERTILITY RESEARCH CENTRE PVT. LTD.**

No.36 & 36 A, Velachery Main Road, Velachery, Chennai - 600 042. ☎ +91 93 8099 8099

☎ +91 44 4680 5544 / 2243 9494

✉ info@prashanthhospitals.org

🌐 www.prashanthhospitals.org

Patient name	Mrs. SIVAGAMI.V.	Age/Sex	31 Years / Female
Patient ID	910034933	Visit No	1
Referred by	Dr. Gopalaswamy. G	Visit Date	14/05/2022

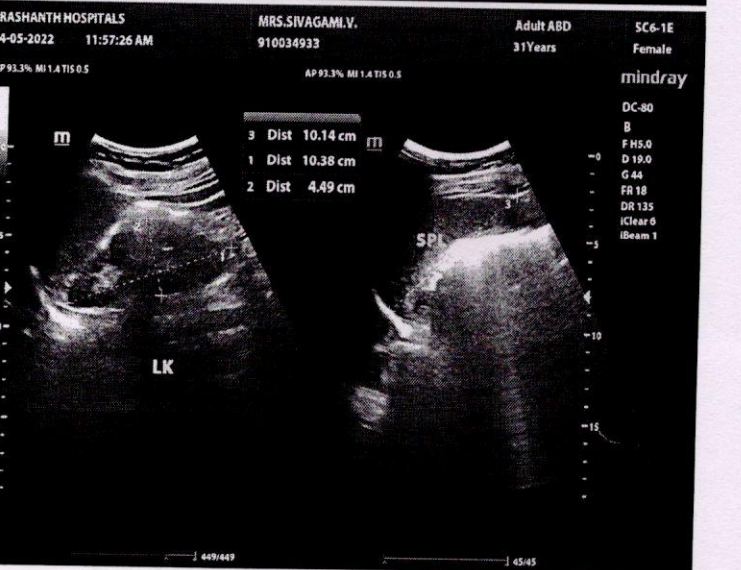
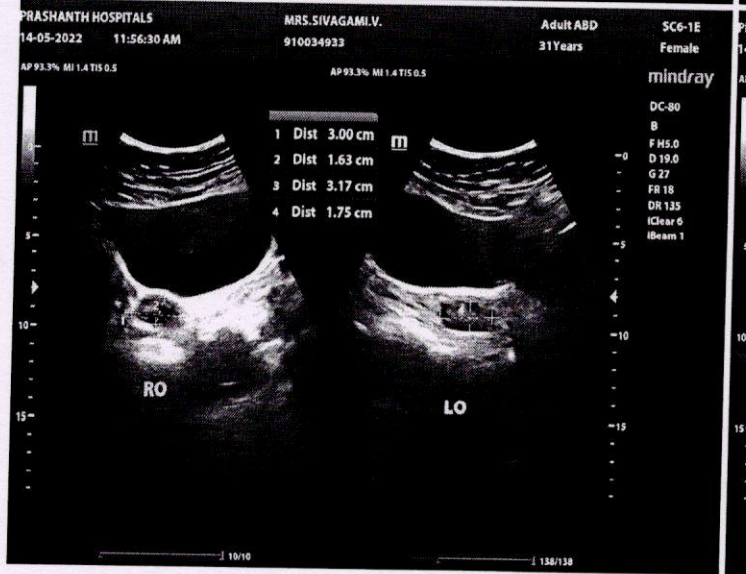
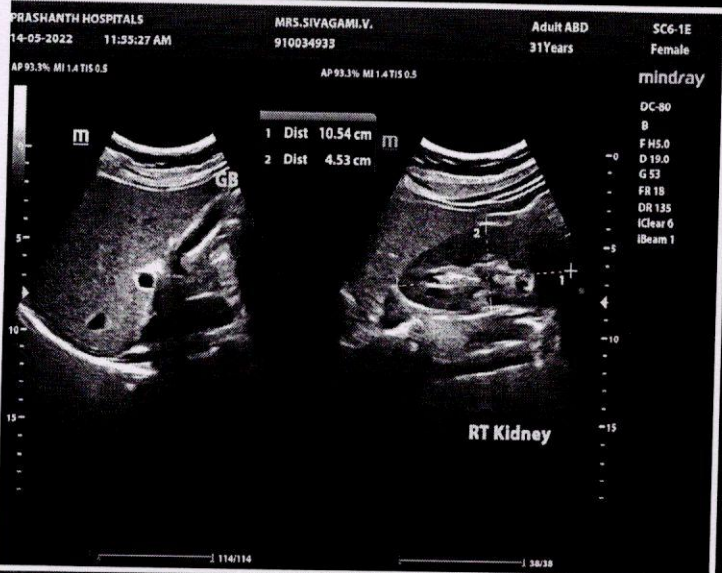
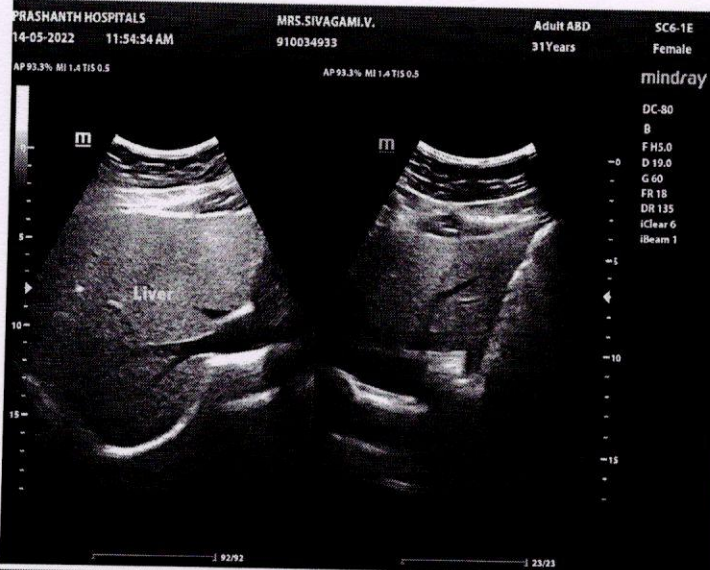

Patient name	Mrs. SIVAGAMI.V.	Age/Sex	31 Years / Female
Patient ID	910034933	Visit No	1
Referred by	Dr. Gopaldaswamy. G	Visit Date	14/05/2022

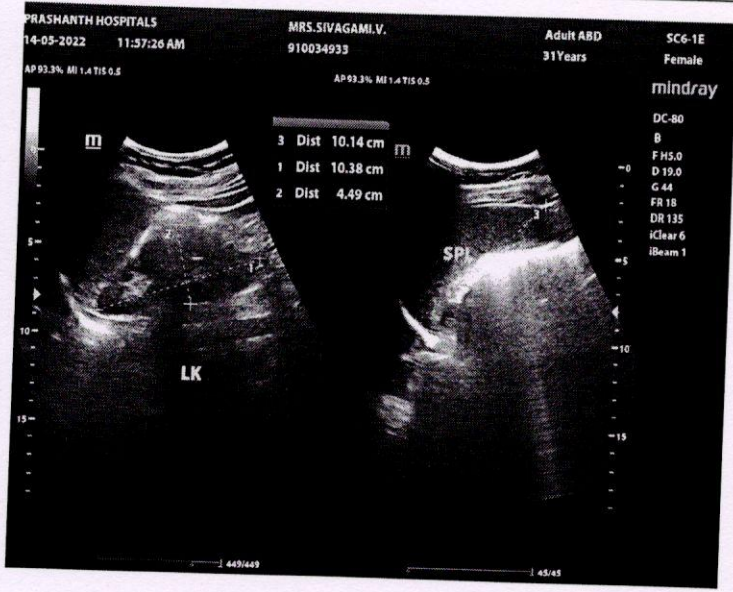





Name	SIVAGAMI V 31 YRS / FEMALE	UHID	910034933
Study Date & Time	14-MAY-2022 10:12:45	Report Date & Time	14-MAY-2022 10:12:45
Ref dr.	DR.G.GOPALASWAMY		

## CHEST - PA VIEW

The lung fields appear normal.

The cardio thoracic ratio appears normal.

The costo and cardiophrenic angles appear normal.

The bony thorax shows no significant abnormality.

The domes of diaphragm are well delineated.

### IMPRESSION:

- No significant abnormality is detected.

Dr. Ashiq MJ. MD(RD)  
Consultant Radiologist  
Reg. No. 109960



## EYE CHECK-UP REPORT

NAME : MRS. Sivagami. V

DATE : 14/05/2022

AGE/SEX : 31/F

UHD NUM : 910034933

Chief complaints : Regular eye check up

Past history : —

Systemic Diseases : —

### DISTANCE VISION :

WITH OUT GLASS : 6/60, N6 6/12<sup>st</sup>, N6

WITH GLASS : 6/12<sup>st</sup>, N6 6/9, N6

COLOR VISION :  NORMAL /  ABNORMAL

### GLASS PRESCRIPTION :

EYE	SPH	CYL	AXIS	V/A	SPH	CYL	AXIS	V/A
DISTANCE	—	—	—	—	—	—	—	—
ADD	+2.25	0.50	170°	6/6	0.75	1.00	180°	6/6
	←	←	←	N6	←	←	←	N6

ANTERIOR SEGMENT : BE WNL

CORNEA & LENS :

REMARK : CONTINUE WITH SAME GLASSE

ROUTINE CHECK UP AFTER 6/12 MONTH

FUNDUSCOPY ONCE A YEAR

OPTOMETRIST