

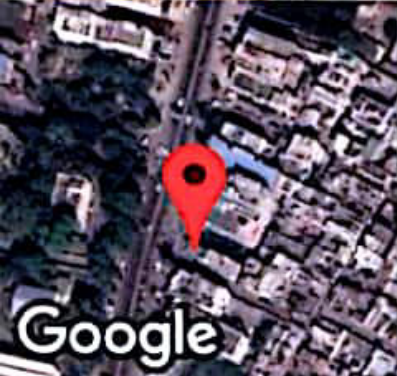

GPS Map Camera



Bareilly, Uttar Pradesh, India

9CHM+9M6, FCI Colony, Bareilly, Uttar Pradesh 243005, India

Lat 28.378434°

Long 79.434092°

29/07/23 12:28 PM GMT +05:30

Google

आयकर विभाग
INCOME TAX DEPARTMENT



भारत सरकार
GOVT. OF INDIA



स्थायी लेखा संख्या कार्ड
Permanent Account Number Card

CSJPB6917L

नाम/ Name
ANJU BHARTI

पिता का नाम/ Father's Name
RAMESH CHANDRA BHARTI

जन्म की तारीख / Date of Birth
14/04/1996

Anju Bharti

हस्ताक्षर/ Signature



28022017

NAME Anish Bhanthi

Date 29/07/2023

AGE 27/1/2

REST ECG REPORT

| | | | |
|-----------------------------|-------|---------------|---|
| Position | R | P.Wave | R |
| Standardisation Imv | R | PR Interval | R |
| Mechanism | R | QRS Complexes | R |
| Voltage | R | Q-T Duration | R |
| Electrical Axis | R | S.T Segment | R |
| Auricular Rate | 102/4 | T-Wave | R |
| Ventricular Rate | 102/4 | Q-Wave | R |
| Additional Findings, If Any | | | |

Conclusion : W.N.L

Signature of the Medical Examiner (M.E)
Dr. P. K. Mishra
M.D. Medicine
Reg. No. 58249

Anju Banti

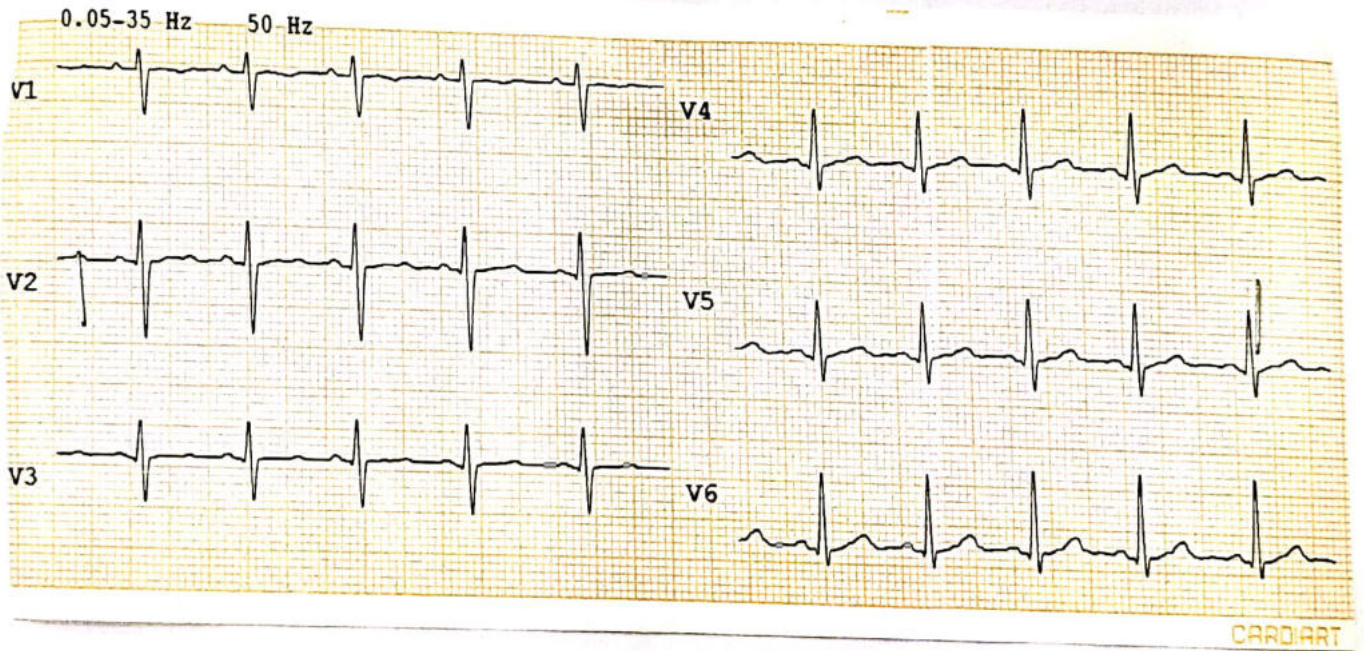
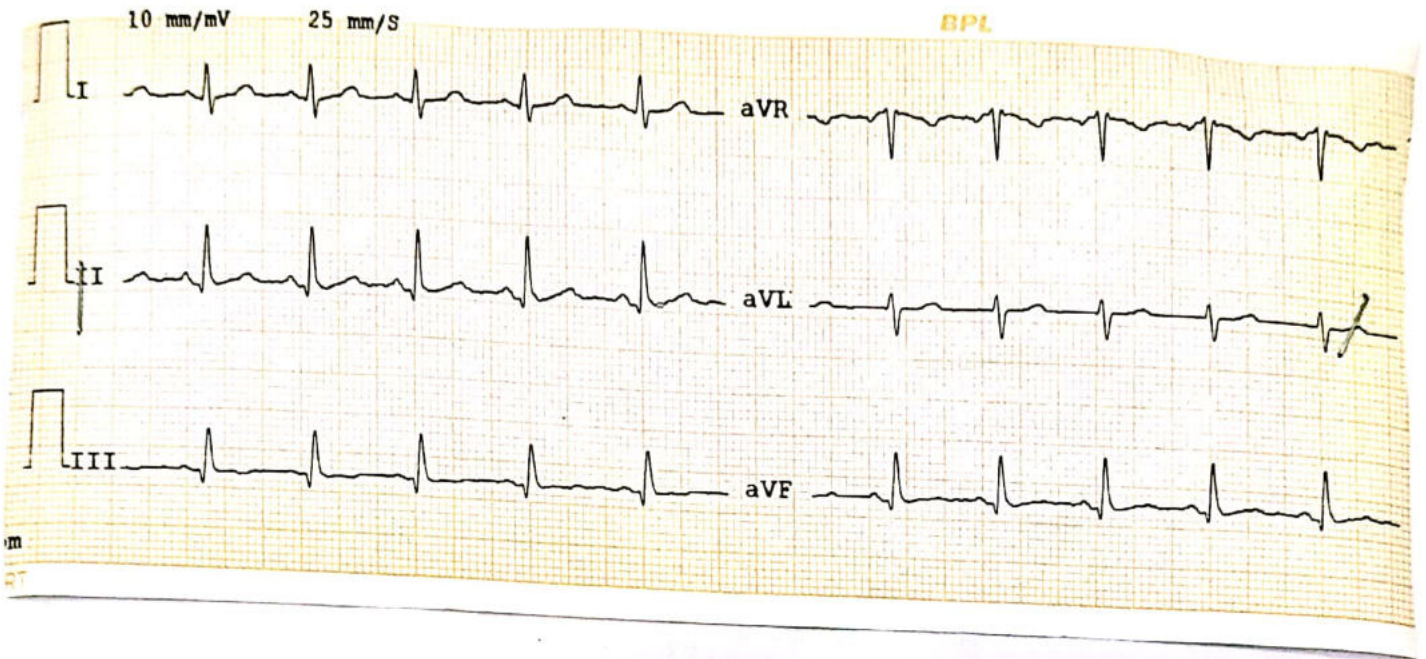

Life Care Diagnostic Center
Dr. R. K. Mishra
M.D. Medicine
Reg. No. 58249

NAME: Anisa Bharti

2023.07.29 PM 15:49

Q30+

REF. DATA

VD: -12.00 -CYL: MIX

<R> S C A

- 1.25 - 0.25 75

- 1.25

- 1.50 - 0.25 75

AVE - 1.50

S.E. - 1.50

<L> S C A

0.00 - 1.00 95

0.00 - 0.75 95

- 0.50 - 0.50 90

AVE - 0.25 - 0.75 90

S.E. - 0.50

PD: 63

RE - 1.75

LE - 0.5 - 0.75

90°

RE - 6/10

LE - 6/12



 **GPS Map Camera**



Bareilly, Uttar Pradesh, India
9CHM+9M6, FCI Colony, Bareilly, Uttar Pradesh 243005, India
Lat 28.378442°
Long 79.434096°
29/07/23 01:02 PM GMT +05:30

Google



Protocol : BRUCE

Objective : FOR TESTING PURPOSE ONLY.

| Stage | StageTime (Min:Sec) | PhaseTime (Min:Sec) | Speed (mph) | Grade (%) | METS | H.R. (bpm) | B.P. (mmHg) | R.P.P. x100 | PVC | Comments |
|----------|------------------------|------------------------|----------------|--------------|------|---------------|----------------|----------------|-----|----------|
| Supine | 0:01 | 0:52 | 0.0 | 0.0 | 1.0 | 115 | 121/81 | 139 | - | |
| Standing | 0:01 | 0:56 | 0.0 | 0.0 | 1.0 | 120 | 121/81 | 145 | - | |
| HV | 0:01 | 1:01 | 0.0 | 0.0 | 1.0 | 118 | 121/81 | 142 | - | |
| ExStart | 0:01 | 1:13 | 0.0 | 0.0 | 1.0 | 113 | 121/81 | 136 | - | |
| Stage 1 | 3:00 | 3:01 | 1.7 | 10.0 | 4.7 | 176 | 124/84 | 218 | - | |
| Stage 2 | 3:00 | 6:01 | 2.5 | 12.0 | 7.1 | 189 | 129/86 | 243 | - | |
| Stage 3 | 3:00 | 9:01 | 3.4 | 14.0 | 10.2 | 208 | 132/88 | 274 | - | |
| PeakEx | 3:01 | 9:02 | 3.4 | 14.0 | 10.2 | 208 | 132/88 | 274 | - | |
| Recovery | 1:00 | 9:03 | 1.1 | 0.0 | 4.4 | 186 | 132/88 | 245 | - | |
| Recovery | 2:00 | 9:03 | 0.0 | 0.0 | 1.0 | 152 | 125/85 | 190 | - | |
| Recovery | 3:00 | 9:03 | 0.0 | 0.0 | 1.0 | 143 | 122/80 | 174 | - | |

Medication : Nil

History : Nil

Test End Reason : Test Complete

Findings :

The patient exercised according to BRUCE for 9:2, achieving a work level of Max METS:10.2. Resting heart rate initially 115 bpm, rose to a max. heart rate of 208 bpm which represents 108% of maximum age predicted heart rate. Resting blood pressure 121/81 mmhg, rose to a maximum blood pressure of 132/88 mmhg. The exercise stress test was stopped due to Test Complete

Parameters :

Exercise Time : 9:02 minutes
Max HR attained : 208 bpm 108% of Max Predictable HR 193
Max BP : 132/88(mmHg)
WorkLoad attained : 10.2 (Good Effort Tolerance)
No significant ST segment changes noted during exercise or recovery.
No Angina/Arrhythmia/S3/murmur
Final Impression : Test is negative for inducible ischaemia.
Maximum Depression: 8:28
Test Complete
Advice/Comments:

R.K.
Life Care Diagnostic Center
Dr. R. K. Mishra
M.D. Medicine
Reg. No. 58249

DR. R K MISHRA

696/ANJU BHARTI
27 Yrs/Female
62 Kg/153 Cms
Date: 29-Jul-2023 12:47:06 PM

HR: 115 bpm
METS: 1.0
BP: 121/81

MPHR: 59% of 193
Speed: 0.0 mph
Grade: 0.0%

Raw ECG
BRUCE
(0.05-100)Hz

Ex Time 00:51
BLC : On
Notch : On

Supine
10.0 mm/mv
25 mm/Sec.

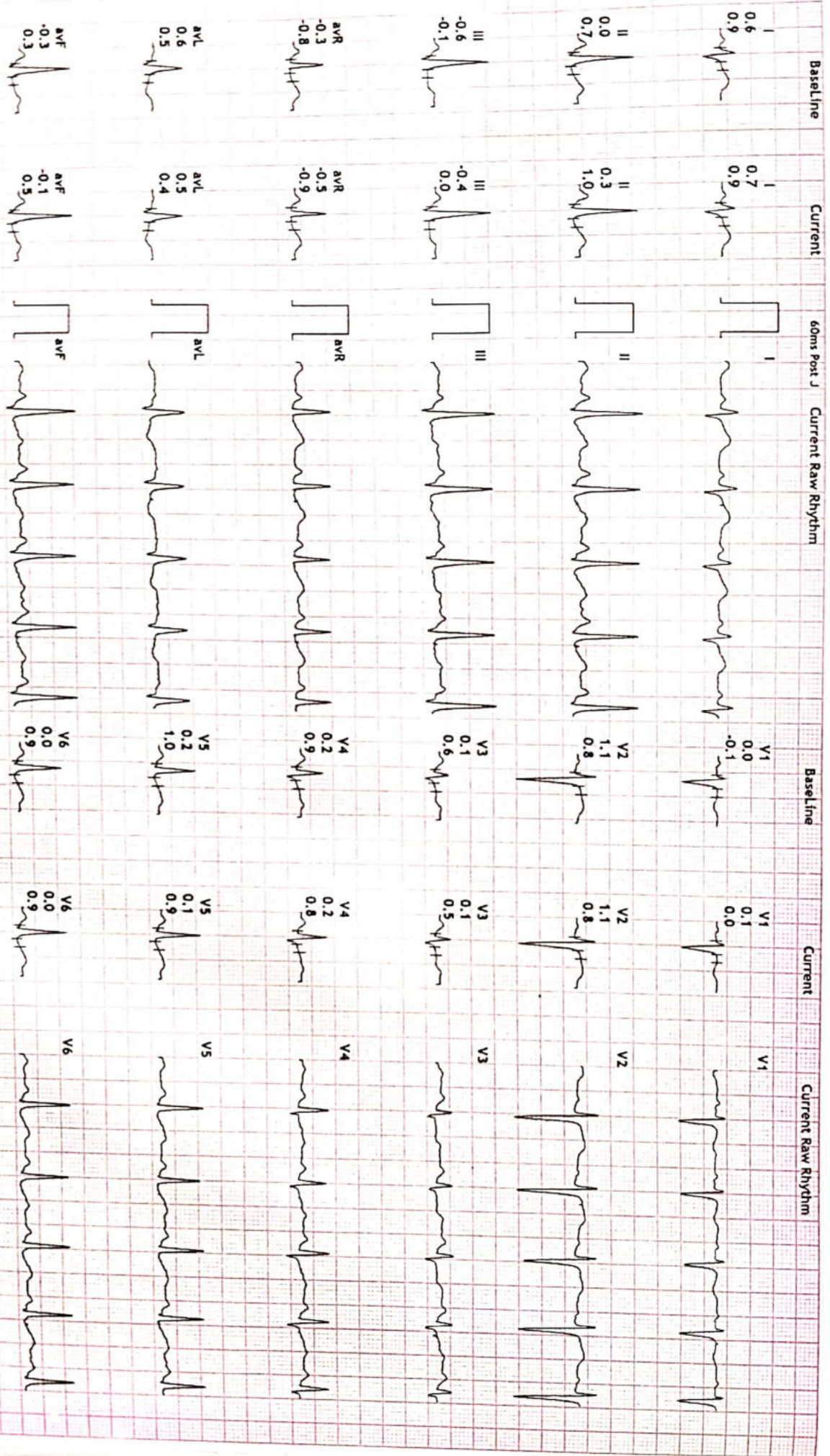

LIFE CARE DIAGNOSTIC CENTER
D PURAM STADIUM ROAD BAREILLY UP

696/ANJU BHARTI
 27 Yrs/Female
 62 Kg/153 Cms
 Date: 29-Jul-2023 12:47:06 PM

HR: 120 bpm
 METS: 1.0
 BP: 121/81

MPHR: 62% of 193
 Speed: 0.0 mph
 Grade: 0.0%

Raw ECG
 BRUCE
 (0.05-100)Hz

Ex Time 00:55
 BLC : On
 Notch : On

Standing
 10.0 mm/mV
 25 mm/Sec.

12 Lead + Comparison

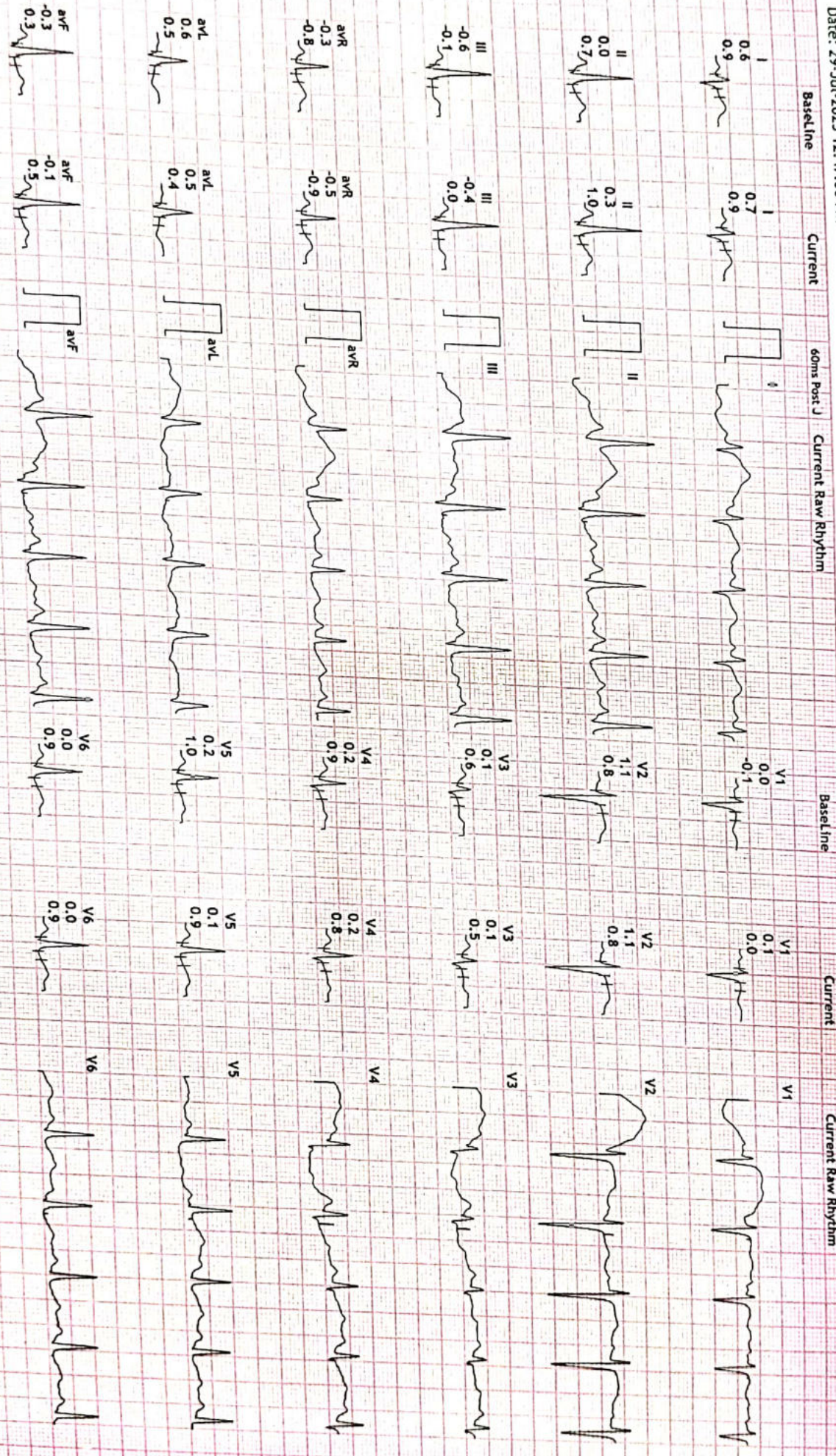

Print Date: 29-Jul-2023

DR. R.K. MISHRA



HE CARE DIAGNOSTIC CENTER
D PURAM STADIUM ROAD BAREILLY UP

696/ANJU BHARTI
27 Yrs/Female
62 Kg/153 Cms
Date: 29-Jul-2023 12:47:06 PM

HR: 118 bpm
METS: 1.0
BP: 121/81

MPHR:61% of 193
Speed: 0.0 mph
Grade: 0.0%

Raw ECG
BRUCE
(0.05-100)Hz

Ex Time 01:00
BLC : On
Notch : On

HW
10.0 mm/mV
25 mm/Sec.

12 Lead + Comparison

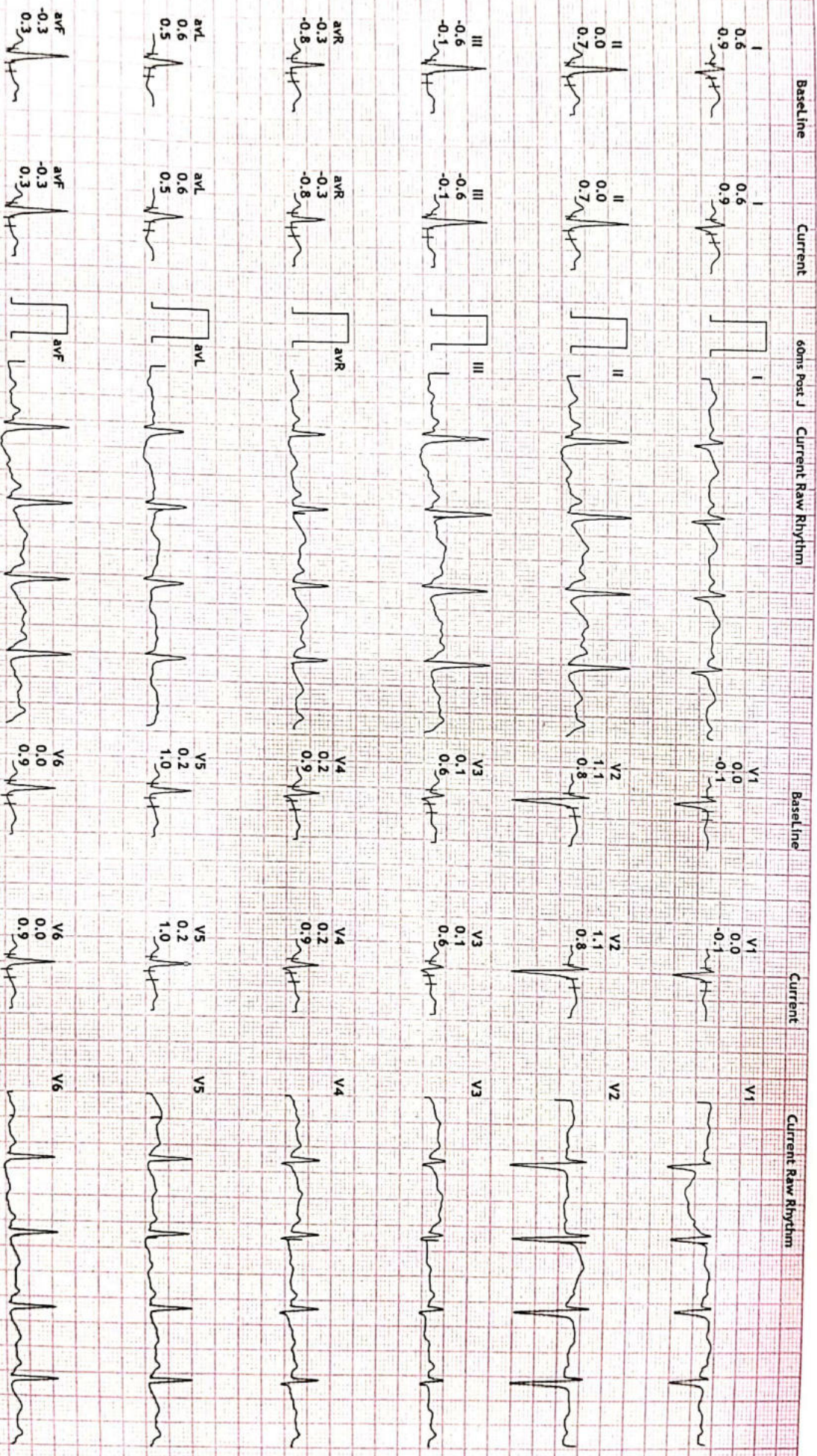

696/ANJU BHARTI
 27 Yrs/Female
 62 Kg/153 Cms
 Date: 29-Jul-2023 12:47:06 PM

HR: 113 bpm
 METS: 1.0
 BP: 121/81

MPPHR: 56% of 193
 Speed: 0.0 mph
 Grade: 0.0%

Raw ECG
 BRUCE
 (0.05-100)Hz

Ex Time 01:12
 BLC : On
 Notch : On

ExStart
 10.0 mm/mv
 25 mm/Sec.

12 Lead + Comparison

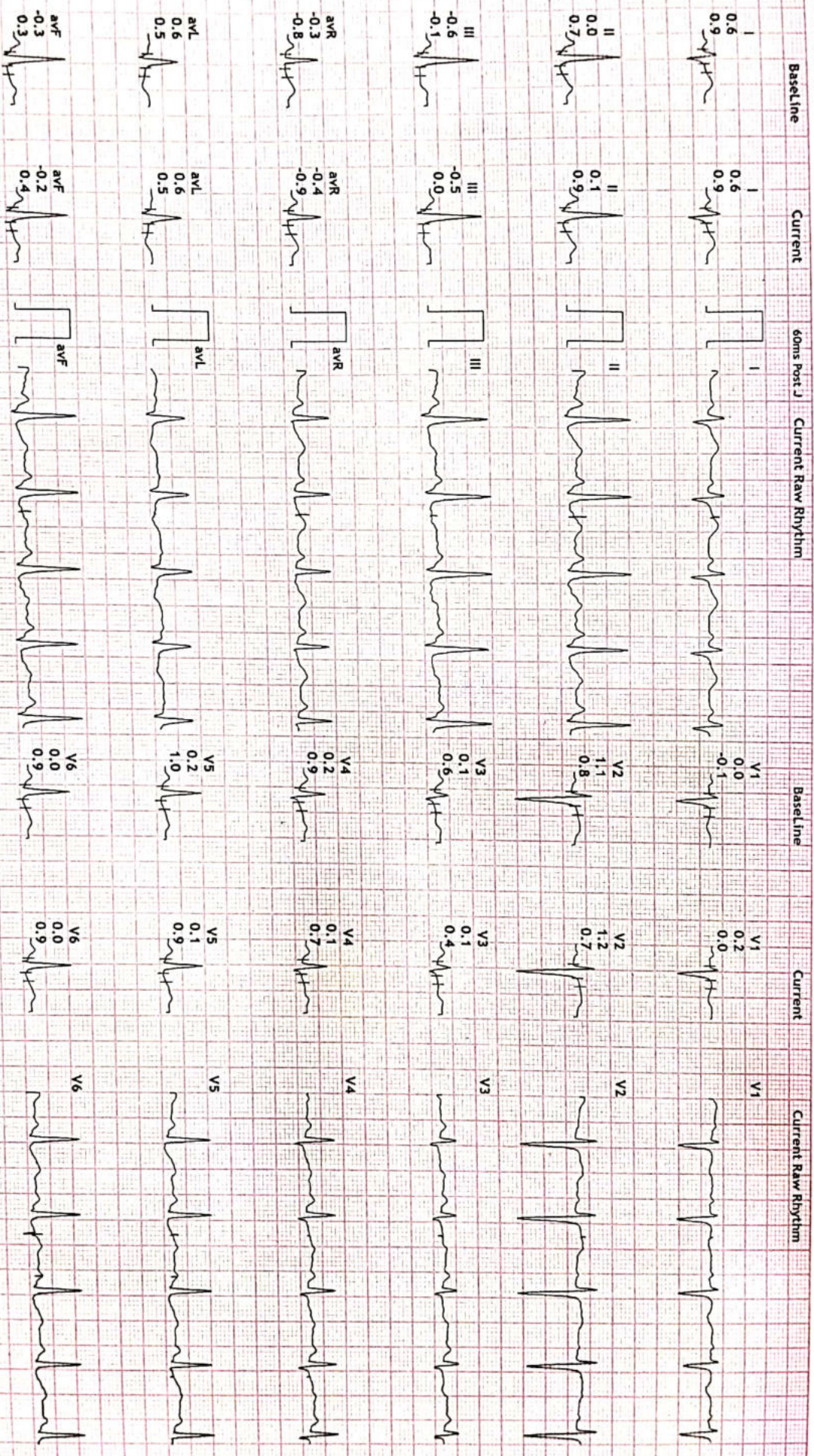

PdfEel Date: 29-Jul-2023

DR. RIK MISHRA

696/ANJU BHARTI
 27 Yrs/Female
 62 Kg/153 Cms
 Date: 29-Jul-2023 12:47:06 PM

HR: 176 bpm
 METS: 4.7
 BP: 124/84

MHR: 91% of 193
 Speed: 1.7 mph
 Grade: 10.0%

Raw ECG
 BRUCE
 (0.05-100)Hz

Ex Time 03:00
 BLC : On
 Notch : On

BRUCE: Stage 1 (3:00)
 10.0 mm/mV
 25 mm/Sec.

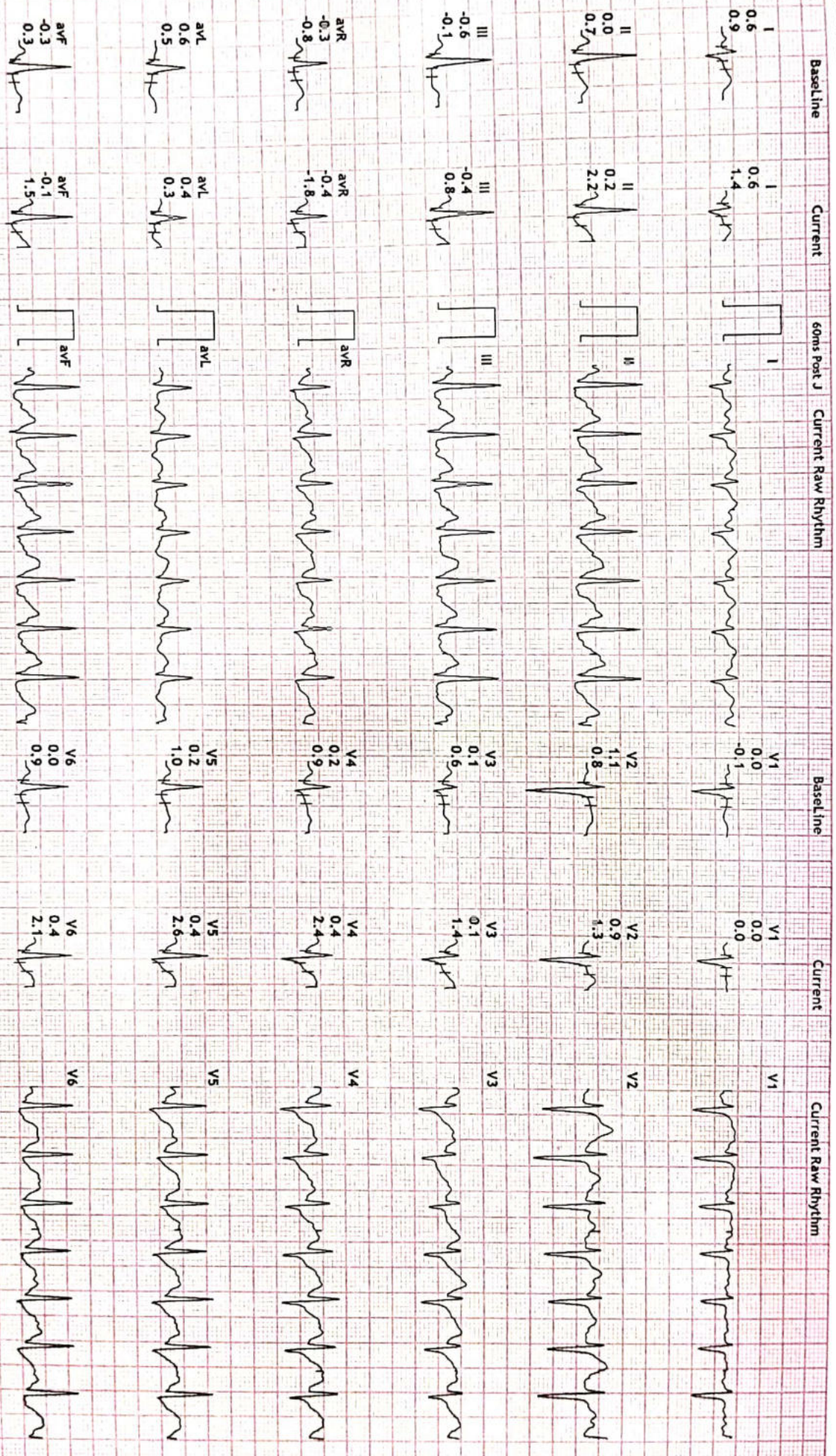

696/ ANJU BHARTI
 27 Yrs/Female
 62 Kg/153 Cms
 Date: 29-Jul-2023 12:47:06 PM

HR: 189 bpm
 METS: 7.1
 BP: 129/86

MPHR: 97% of 193
 Speed: 2.5 mph
 Grade: 12.0%

Raw ECG
 BRUCE
 (0.05-100)Hz

Ex Time 06:00
 BLC : On
 Notch : On

BRUCE: Stage 2 (3:00)
 10.0 mm/mV
 25 mm/Sec.

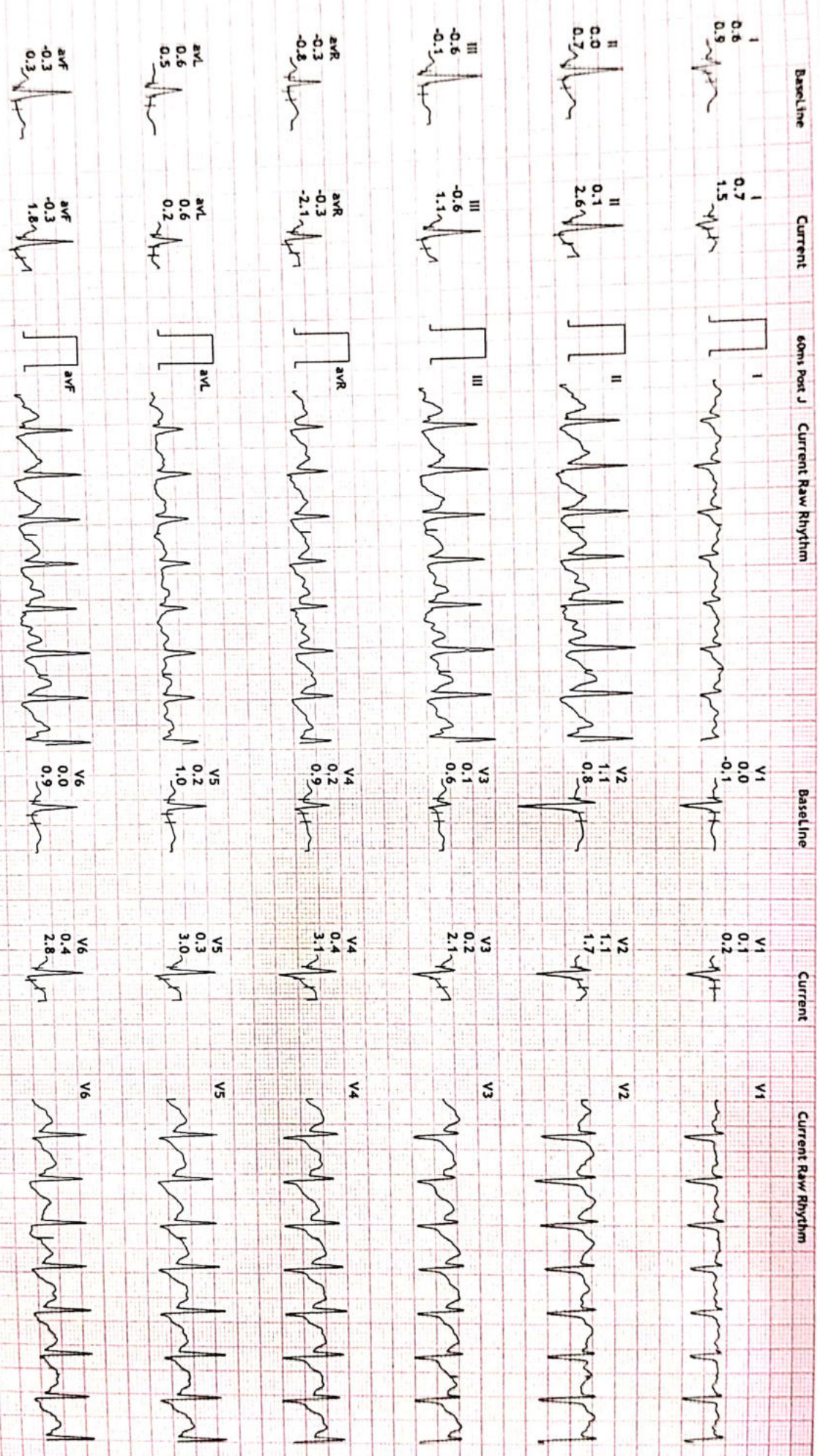

DR. R.K. MISHRA

696/ANJU SHARTI
27 Yrs/Female
62 Kg/153 Cms
Date: 29-Jul-2023 12:47:06 PM

HR: 208 bpm
METs: 10.2
BP: 132/88

MPHR: 107% of 193
Speed: 3.4 mph
Grade: 14.0%

Raw ECG
BRUCE
(0.05-100)Hz

Ex Time 09:00
BLC : On
Notch : On

BRUCE: Stage 3 (3:00)
10.0 mm/mV
25 mm/Sec.

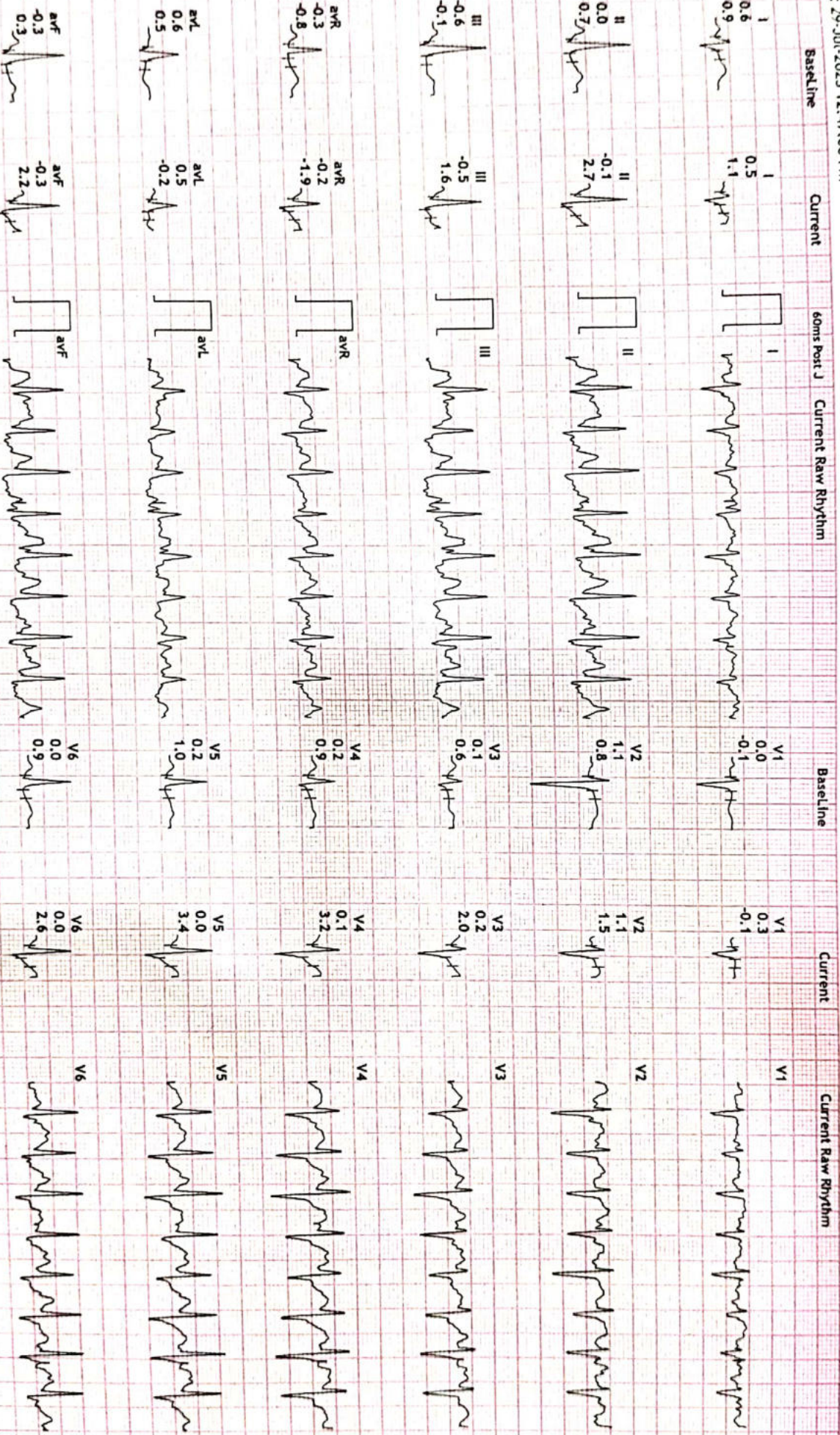

DR. R K MISHRA

696/ANJU BHARTI
27 Yrs/Female
Date: 29-Jul-2023 12:47:06 PM

HR: 208 bpm
METS: 10.2
BP: 132/88

MPHR: 107% of 193
Speed: 3.4 mph
Grade: 14.0%

Raw ECG
BRUCE
(0.05-100)Hz

Ex Time 09:01
BLC : On
Notch : On



BRUCE: PeakeX(101)
10.0 mm/mV
25 mm/Sec.

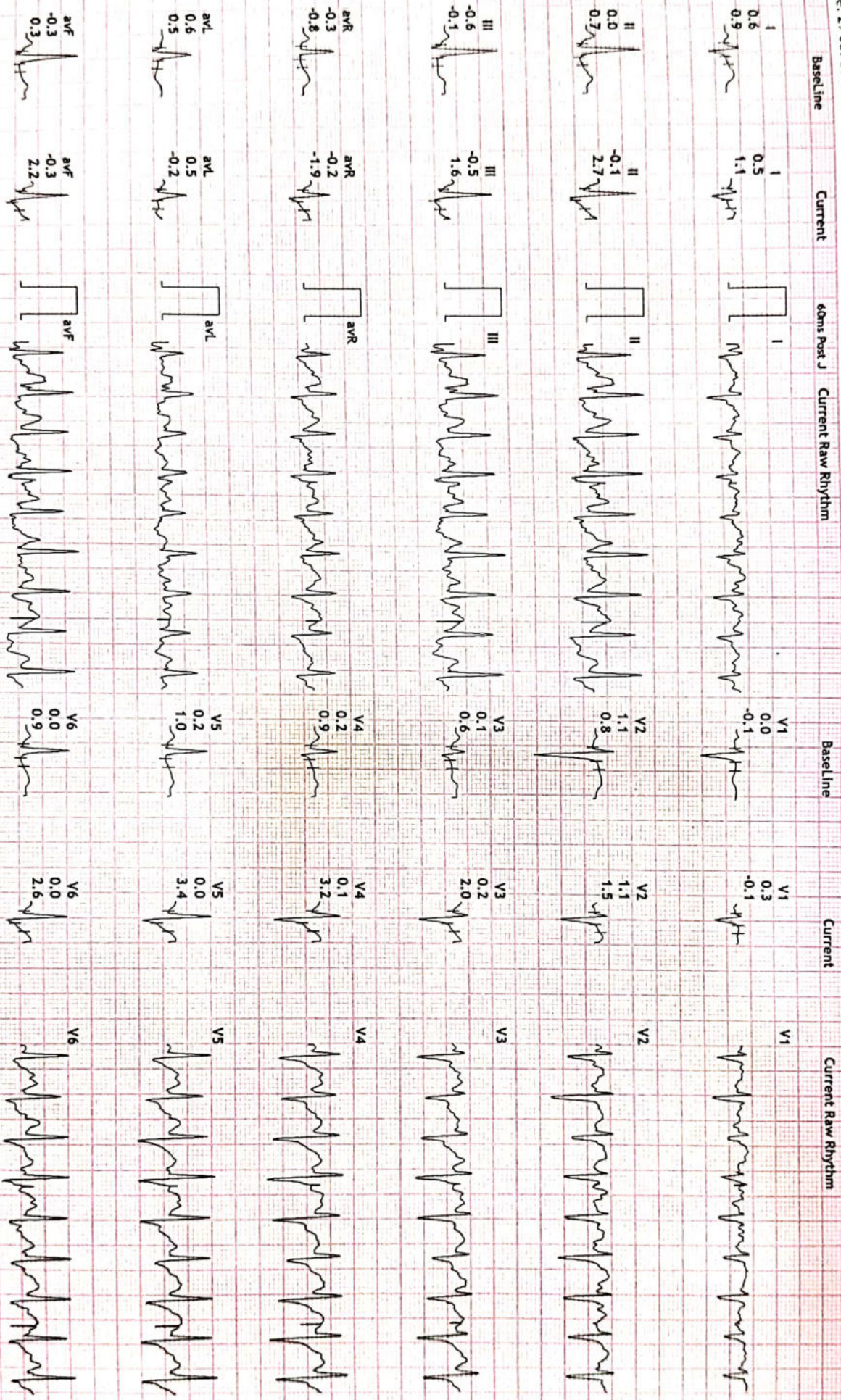

696/ANJU BHARTI
27 Yrs/Female
62 Kg/153 Cms
Date: 29-Jul-2023 12:47:06 PM

HR: 186 bpm
METs: 4.4
BP: 132/88

MpHR: 96% of 193
Speed: 1.1 mph
Grade: 0.0%

Raw ECG
BRUCE
(0.05-100)Hz

Ex Time 09:02
BLC : On
Notch : On

Recovery(1:00)
10.0 mm/mv
25 mm/Sec.



Dr. ANJU SHARTI
 27 Yrs / Female
 A2 Kg / 153 Cms
 Date: 29-Jul-2023 12:47:06 PM

HR: 152 bpm
 METS: 1.0
 BP: 125/85

MPPHR: 78% of 193
 Speed: 0.0 mph
 Grade: 0.0%

Raw ECG
 BRUCE
 (0.05-100)Hz

12 Lead + Comparison

Ex Time 09:02
 BLC : On
 Notch : On

Recovery(2:00)
 10.0 mm/mv
 25 mm/Sec.

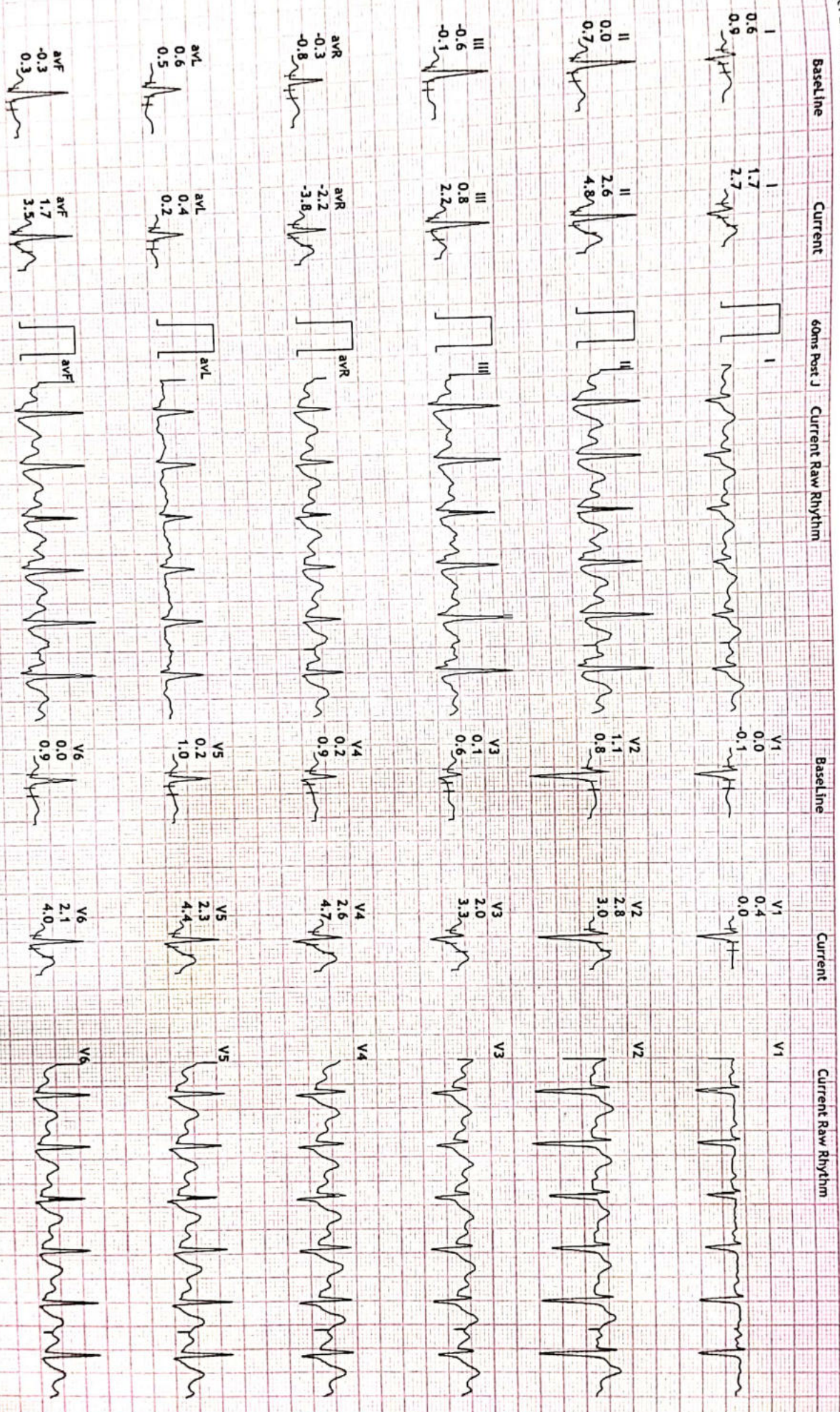

Pt: ANJU BHARTI
27 Yrs / Female
62 kg / 153 Cms
Date: 29-Jul-2023 12:47:06 PM

HR: 143 bpm
METs: 1.0
BP: 122/80

MPHR: 74% of 193
Speed: 0.0 mph
Grade: 0.0%

Raw ECG
BRUCE
(0.05-100)Hz

Ex Time 09:02
BLC : On
Notch : On

Recovery(3:00)
10.0 mm/mv
25 mm/Sec.

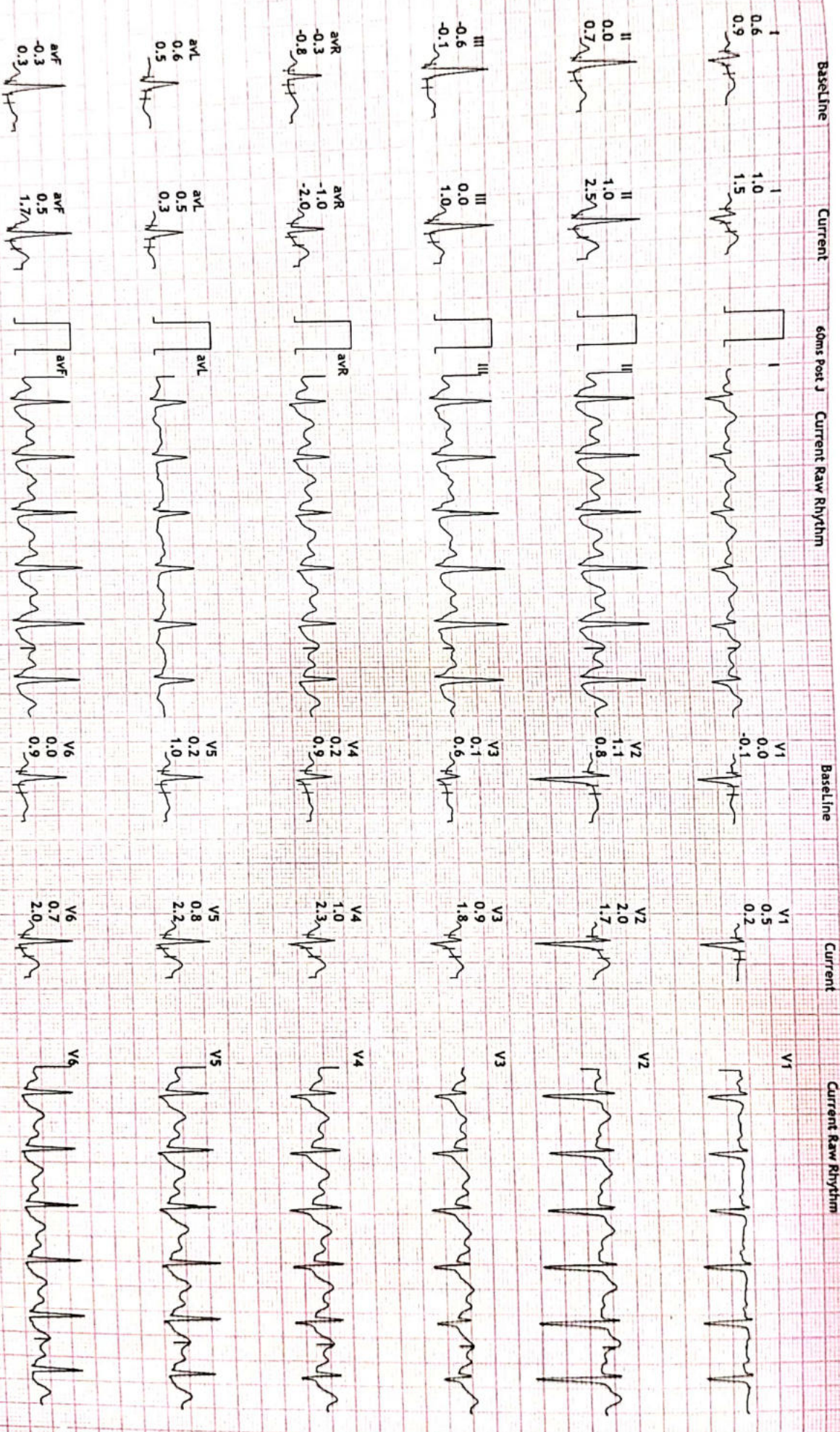



Supine : PhTime 0:52 StageTime 0:01 0.0 mph 0.0% 1.0 METS 117 bpm 121/81 @50ms Post J
 PeakEx : PhTime: 9:02 StageTime: 0:02 4.2 mph 16.0% 10.2 METS 209 bpm 137/88 @30ms Post J

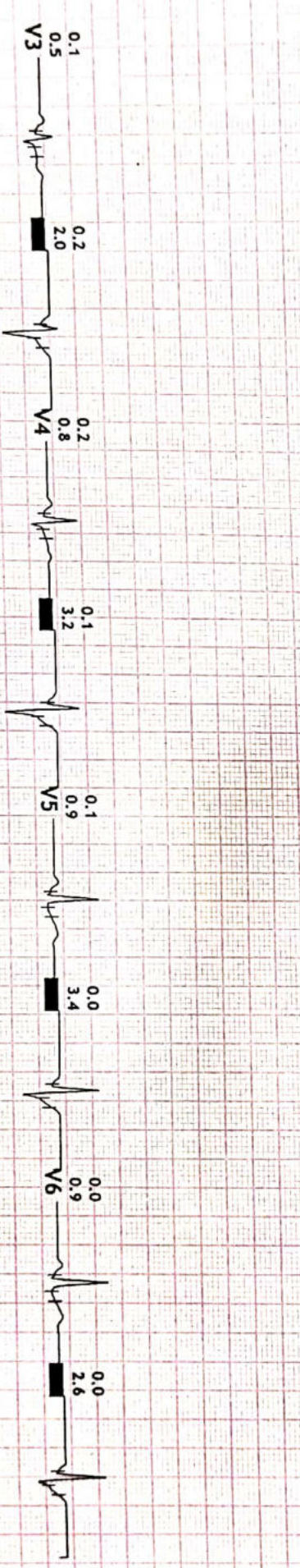
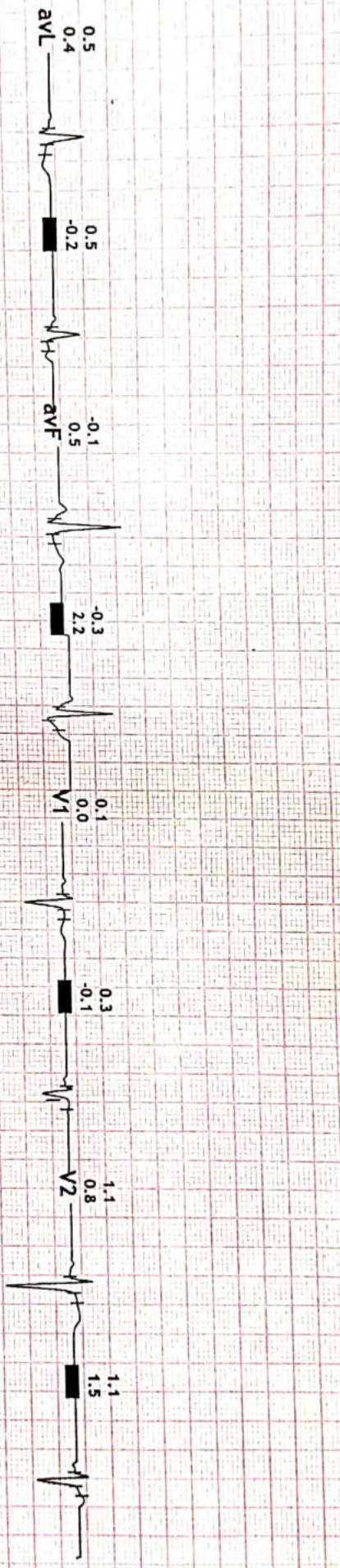
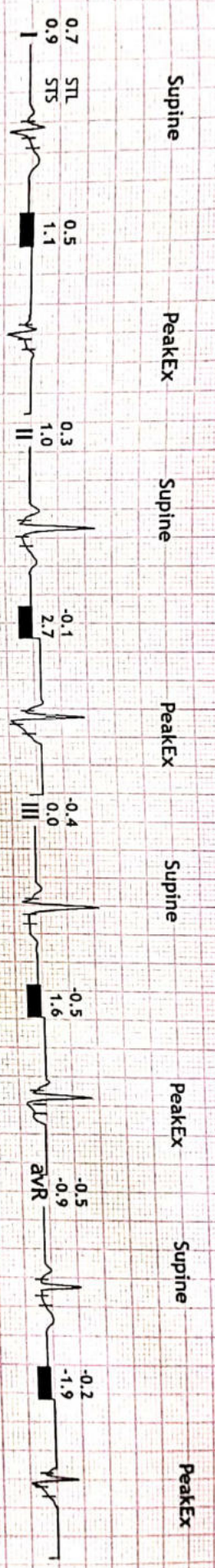



LIFE CARE DIAGNOSTIC CENTRE

D.D. Puram, Stadium Road, Bareilly | Mob. 7310875792, 8923560226

Name Mrs. ANJU BHARTI

Ref. By MEDI WHEEL

Age/Sex 27 Yrs. F

Patient Id 2307294004

Receiving On 29/07/2023

Reporting on 29/07/2023

Investigation COMPLETE HAEMOGRAM, LIPID PROFILE, LFT, B.GR, Rh, HB A1C, Sug F, BUN

| Test Name | Value | Unit | Normal Value |
|------------------------------------|-------|--------------|---------------|
| COMPLETE HAEMOGRAM | | | |
| HAEMOGLOBIN (Hb) | 9.4 | gm/dl | 11.5 - 16.5 |
| TOTAL LEUCOCYTE COUNT (TLC) | 7,100 | /cumm | 4000 - 11000 |
| DIFFERENTIAL LEUCOCYTE COUNT (DLC) | | | |
| NEUTROPHIL | 56 | % | 40 - 75 |
| LYMPHOCYTE | 40 | % | 20 - 45 |
| EOSINOPHIL | 04 | % | 01 - 06 |
| MONOCYTE | 00 | % | 02 - 10 |
| BASOPHIL | 00 | % | 0 - 0 |
| ESR (WESTEGREN'S METHOD) | 12 | mm/1st hr. | 0 - 20 |
| R B C COUNT | 3.76 | Millions/cmm | 3.8 - 4.8 |
| P.C.V / HAEMATOCRIT | 33.6 | % | 35 - 45 |
| M C V | 89.3 | fl. | 80 - 100 |
| M C H | 25.0 | Picogram | 27.0 - 31.0 |
| M C H C | 27.9 | gm/dl | 33 - 37 |
| PLATELET COUNT | 3.27 | Lakh/cmm | 1.50 - 4.00 |
| RDW | 16.9 | FL | 11.5 - 14.5 |
| MPV | 11.2 | FL | 7.5 - 11.5 |
| PDW | 13.6 | | 6.5 - 15.2 |
| LIPID PROFILE | | | |
| TRIGLYCERIDES | 198.4 | mg/dL | 40.0 - 165.0 |
| TOTAL CHOLESTEROL | 158.9 | mg/dL | 123.0 - 199.0 |
| H D L CHOLESTEROL DIRECT | 58.2 | mg/dL | 40.0 - 79.4 |

Fully Computerized Diagnostic Lab

This is a pathological opinion, not the diagnosis
Kindly correlate clinically

Page 1

Not Valid for Medico Legal Purpose

SEROLOGY | BIOCHEMISTRY | MICROBIOLOGY | HISTOPATHOLOGY
COMPLETE HEMATOLOGY | SEMEN ANALYSIS



LIFE CARE DIAGNOSTIC CENTRE

D.D. Puram, Stadium Road, Bareilly | Mob. 7310875792, 8923560226

Name Mrs. ANJU BHARTI

Ref. By MEDI WHEEL

Age/Sex 27 Yrs. F

Patient Id 2307294004

Receiving On 29/07/2023

Reporting on 29/07/2023

Investigation COMPLETE HAEMOGRAM, LIPID PROFILE, LFT, B.GR, Rh, HB A1C, Sug F, BUN

| Test Name | Value | Unit | Normal Value |
|---|-------|-------|--------------|
| VLDL | 39.68 | mg/dL | 4.7 - 22.1 |
| LDL CHOLESTEROL DIRECT | 61.02 | mg/dL | 63.0 - 129.0 |
| TOTAL CHOLESTEROL/HDL RATIO | 2.73 | | 0.0 - 4.97 |
| LDL / HDL CHOLESTEROL RATIO | 1.048 | | 0.00 - 3.55 |
| <u>LIVER FUNCTION TEST (LFT)</u> | | | |
| BILIRUBIN TOTAL | 0.86 | mg/dl | 0 - 1.0 |
| CONJUGATED (D. Bilirubin) | 0.22 | mg/dl | 0.00 - 0.25 |
| UNCONJUGATED (I.D. Bilirubin) | 0.64 | mg/dl | 0.00 - 0.70 |
| TOTAL PROTEIN | 6.72 | gm/dl | 6.6 - 8.3 |
| ALBUMIN | 4.21 | gm/dl | 3.4 - 4.8 |
| GLOBULIN | 2.51 | gm/dl | 2.3 - 3.5 |
| A/G RATIO | 1.677 | | |
| SGOT | 26.19 | IU/L | 0 - 40 |
| SGPT | 19.21 | IU/L | 0.0 - 40.0 |
| ALKALINE PHOSPHATASE IFCC Method | 74.56 | U/L | 35.0 - 104.0 |
| GAMMA GT | 32.8 | IU/L | 6.0 - 42.0 |
| LFT INTERPRET | | | |

BIOCHEMISTRY

| | | | |
|---------------------------|-------|-------|------------|
| BLOOD SUGAR FASTING | 72.42 | mg/dl | 60 - 100 |
| SERUM CREATININE | 0.95 | mg/dL | 0.5 - 1.4 |
| BLOOD UREA NITROGEN (BUN) | 10.84 | mg% | 6.0 - 20.0 |

Dr. PANKAJ TRIPATHI
MBBS, MD (PATHOLOGIST)
GOLD MEDALIST
Not Valid for Medico Legal Purpose

Fully Computerized Diagnostic Lab

This is a pathological opinion, not the diagnosis
Kindly correlate clinically

Page 2 of 2

SEROLOGY | BIOCHEMISTRY | MICROBIOLOGY | HISTOPATHOLOGY
COMPLETE HEMATOLOGY | SEMEN ANALYSIS



LIFE CARE DIAGNOSTIC CENTRE

D.D. Puram, Stadium Road, Bareilly | Mob. 7310875792, 8923560226

Name Mrs. ANJU BHARTI

Ref. By MEDI WHEEL

Age/Sex 27 Yrs. F

Patient Id 2307294004

Receiving On 29/07/2023

Reporting on 29/07/2023

Investigation COMPLETE HAEMOGRAM, LIPID PROFILE, LFT, B.GR, Rh, HB A1C, Sug F, BUN

| Test Name | Value | Unit | Normal Value |
|-----------|-------|------|--------------|
|-----------|-------|------|--------------|

HAEMATOLOGY

BLOOD GROUP ABO

"AB"

RH TYPING

POSITIVE

HB A1C

4.98 %

EXPECTED VALUES :-

| | | |
|--------------------------------|---|-------------------|
| Metabolically healthy patients | = | 4.8 - 5.5 % HbA1C |
| Good Control | = | 5.5 - 6.8 % HbA1C |
| Fair Control | = | 6.8-8.2 % HbA1C |
| Poor Control | = | >8.2 % HbA1C |

REMARKS:-

In vitro quantitative determination of **HbA1C** in whole blood is utilized in long term monitoring of glycemia

The **HbA1C** level correlates with the mean glucose concentration prevailing in the course of the patient's recent history (approx - 6-8 weeks) and therefore provides much more reliable information for glycemia monitoring than do determinations of blood glucose or urinary glucose.

It is recommended that the determination of **HbA1C** be performed at intervals of 4-6 weeks during Diabetes Mellitus therapy.

Results of **HbA1C** should be assessed in conjunction with the patient's medical history, clinical examinations and other findings.

**** End Of Report ****

Dr. PANKAJ TRIPATHI
MBBS, MD (PATHOLOGIST)
GOLD MEDALIST

Not Valid for Medico Legal Purpose

Fully Computerized Diagnostic Lab

*This is a pathological opinion, not the diagnosis
Kindly correlate clinically*

SEROLOGY | BIOCHEMISTRY | MICROBIOLOGY | HISTOPATHOLOGY
COMPLETE HEMATOLOGY | SEMEN ANALYSIS



LIFE CARE DIAGNOSTIC CENTRE

D.D. Puram, Stadium Road, Bareilly | Mob. 7310875792, 8923560226

Name **Mrs. ANJU BHARTI**
Ref. By **MEDI WHEEL**
Age/Sex **27 Yrs. F**
Investigation **SUGAR PP**

Patient Id **1703112001**
Receiving On **11/03/2017**
Reporting on **11/03/2017**

| Test Name | Value | Unit | Normal Value |
|---------------------|-------|-------|--------------|
| BIOCHEMISTRY | | | |
| BLOOD SUGAR PP | 117.3 | mg/dl | 70 - 140 |

**** End Of Report ****

Fully Computerized Diagnostic Lab

*This is a pathological opinion, not the diagnosis
Kindly correlate clinically*

Page 1 of 1

SEROLOGY | BIOCHEMISTRY | MICROBIOLOGY | HISTOPATHOLOGY
COMPLETE HEMATOLOGY | SEMEN ANALYSIS

Dr. PANKAJ TRIPATHI
MBBS, MD (PATHOLOGIST)
GOLD MEDALIST
Not Valid for Medico Legal Purpose



LIFE CARE DIAGNOSTIC CENTRE

D.D. Puram, Stadium Road, Bareilly | Mob. 7310875792, 8923560226

Name Mrs. ANJU BHARTI
Ref. By MEDI WHEEL
Age/Sex 27 Yrs. F
Investigation T3,T4 ,TSH

Patient Id 2307294016
Receiving On 29/07/2023
Reporting on 30/07/2023

| Test Name | Value | Unit | Normal Value |
|-----------|-------|------|--------------|
|-----------|-------|------|--------------|

IMMUNOLOGY

| | | | |
|--------------------------|------|--------|------------|
| T3 | 78.3 | ng/ml | 60 - 181 |
| T4 Chemiluminescence | 5.19 | ug/dl | 4.5 - 10.9 |
| TSH Chemiluminescence | 6.05 | uIU/ml | |

REFERENCE RANGE

PAEDIATRIC AGE GROUP

| | | |
|--------------------|-------------|---------|
| 0-3 DAYS | 1-20 | ulu/ ml |
| 3-30 DAYS | 0.5 - 6.5 | ulu/ml |
| 1 MONTH -5 MONTHS | 0.5 - 6.0 | ulu/ml |
| 6 MONTHS- 18 YEARS | 0.5 - 4.5 | ulu/ml |
| ADULTS | 0.35 - 5.50 | ulu/ml |

Note: TSH levels are subject to circadian variation, rising several hours before the onset of sleep, reaching peak levels between 11 pm to 6 am. Nadir concentrations are observed during the afternoon. Diurnal variation in TSH level approximates $\pm 50\%$, hence time of the day has influence on the measured serum TSH concentration.

**** End Of Report ****

Dr.PANKAJ TRIPATHI
MBBS, MD (PATHOLOGIST)
GOLD MEDALIST
Not Valid for Medico Legal Purpose

Fully Computerized Diagnostic Lab

Page 1 of 1

*This is a pathological opinion, not the diagnosis
Kindly correlate clinically*

SEROLOGY | BIOCHEMISTRY | MICROBIOLOGY | HISTOPATHOLOGY
COMPLETE HEMATOLOGY | SEMEN ANALYSIS

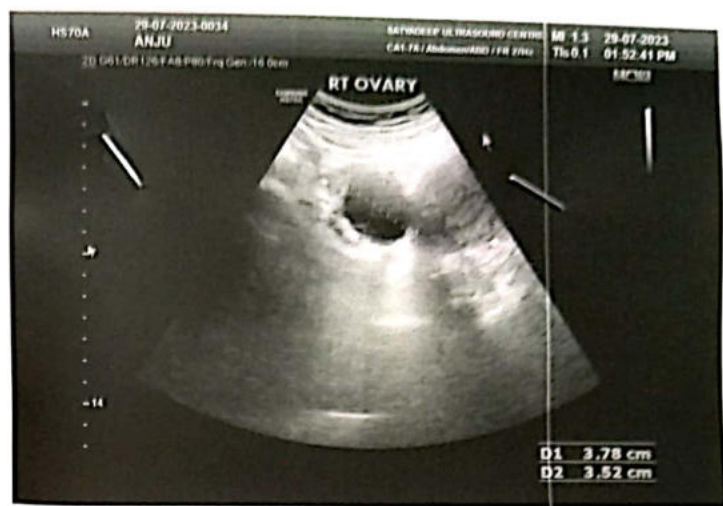
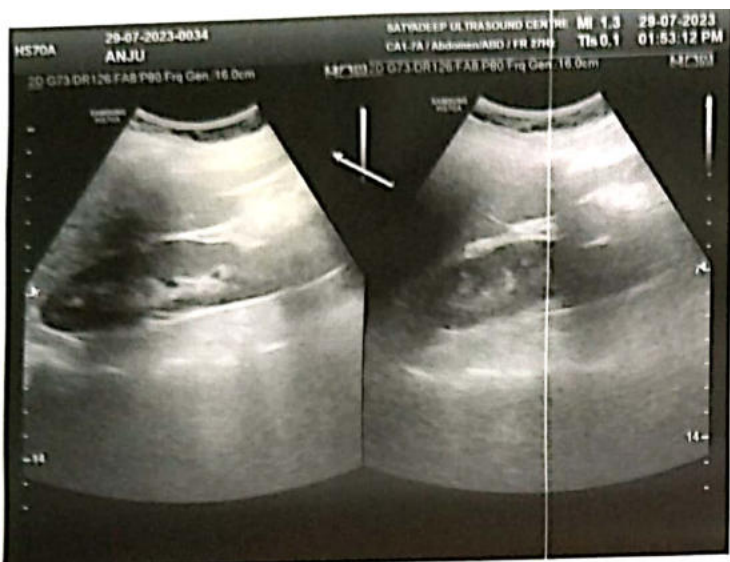



SATYADEEP ULTRASOUND & PATHOLOGY CENTRE

B-55, Deen Dayal Puram, Adjacent to O2 Gym, Bareilly - 243122

| | | |
|-------------------|------------------|---------------|
| NAME: ANJU BAHRTI | SEX: FEMALE | AGE: 27 YEARS |
| REFERRED BY: SELF | DATE: 29/07/2023 | |

ABDOMINO-PELVIC SONOGRAPHY

Liver is mildly enlarged in size (15.4 cm) shows diffuse fatty infiltration. No focal lesions. Portal vein is normal.

Gall Bladder is well distended. Wall thickness normal. No calculus. No sludge. No evidence of IHBR dilatation. CBD is normal.

Pancreas is normal in size, outline and echo texture. No focal lesion.

Spleen is normal in size, outline and echo texture. No focal lesion.

Right kidney

Normal in size and echo texture. Cortico-medullary differentiation is preserved. No evidence of hydronephrosis or calculi. The ureter is not dilated.

Left kidney

Normal in size and echo texture. Cortico-medullary differentiation is preserved. No evidence of hydronephrosis or calculi. The ureter is not dilated.

Urinary Bladder is distended.

Normal in outline, wall thickness. No mural lesion / calculi.

PELVIS:

- Uterus: Anteverted, normal in size.
- The endo and myometrium are normal.
- ET measures- 4.5 mm, hyperechoic and regular.
- Right ovary: shows a simple cyst measuring approx. 3.7x3.5 cm.
- Left ovary appears normal.
- No free fluid in POD.

No evidence of ascites or lymphadenopathy.

Both iliac fossa - No mass / collection. No evidence of bowel thickening

IMPRESSION:

- MILD HEPATOMEGALY WITH GRADE I FATTY CHANGES OF LIVER.
- RIGHT OVARIAN SIMPLE CYST (~3.7x3.5 cm) as described above.

Please correlate clinically.

DR RAJAT SAXENA
MBBS, DMRD RADIOLOGIST



NOT VALID FOR MEDICO LEGAL PURPOSE

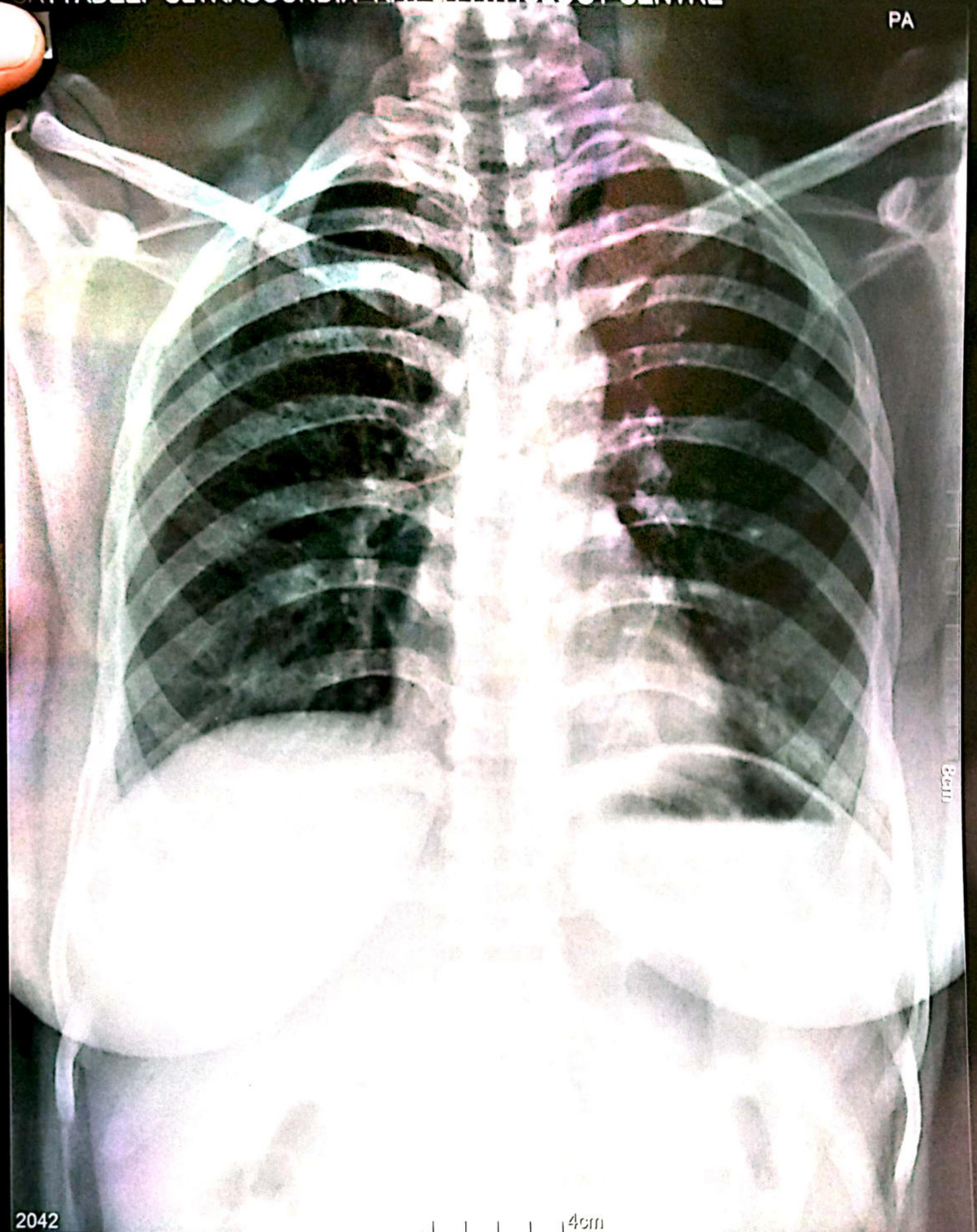

2042

4cm

ANJU BHARTI 27Y Female CHEST PAT003695 29-07-2023



SATYADEEP ULTRASOUND & PATHOLOGY CENTRE

B-55, Deen Dayal Puram, Adjacent to O2 Gym, Bareilly - 243122

| | | | | | |
|---------|-------------|----------|--------|-------|------------|
| NAME: | ANJU BHARTI | AGE/SEX: | 27 Y/F | DATE: | 29.07.2023 |
| REF BY: | SELF | | | | |

CHEST X RAY (PA-VIEW)

Bilateral lung parenchyma appears normal.

Trachea central.

Bilateral CP angles normal.

Cardiac shadow appears normal.

Mediastinal shadows appear normal.

Bony rib cage and soft tissue shadows normal.

Please correlate clinically.

DR RAJAT SAXENA
MBBS, DMRD RADIOLOGIST



NOT VALID FOR MEDICO LEGAL PURPOSE