

Apollo
APOLLO COLLEGE OF ENGINEERING
APOLLO COLLEGE OF ENGINEERING TOWER
APOLLO UNIVERSITY

भारत सरकार
Government of India

प्रोसेनजित राय
Prosenjit Roy
जन्म तारीख / DOB : 01/01/1973
पुरुष / Male



4388 4684 1383

माझे आधार, माझी ओळख

Prosenjit



भारतीय पहचान आंकड़ा प्राधिकरण

Unique Identification Authority of India

पत्ता

अनिल कुमार राय, 1 सी पाल्मव्यूएव
अपार्टमेंट, कुमोरपरा, कुमोरपरा
काळीबारी जवळ, कुमोरपरा,
बरकपोरे (एम), तालुकुर, नॉर्थ
24 परगणस, वेस्ट बंगल, 700123

Address:

S/O Anil Kumar Roy, 1 C
Palmview Apartment, Kumorpara,
Near Kumorpara Kalibari,
Kumorpara, Barrackpore (m),
Talpukur, North 24 Parganas,
West Bengal, 700123

4388 4684 1383



1947



help@uidai.gov.in



www.uidai.gov.in

Handwritten signature

To
Apollo Clinic
OM Tower;

RE: NON REQUIREMENT OF STOOL TEST,

Dear sir,

I Prosenjit Roy would like to state that I do not require any stool test for my complete ~~and~~ health check up.

Prosenjit Roy

(Prosenjit Roy)

Mob- 8849837952



Patient Name: MR.PROSENJIT ROY
UHID/MR No.: FSIN.0000016605
Visit Date: 08.11.2022
Sample collected on: 08.11.2022
Ref Doctor: SELF

Age/Gender: 49 Years / Male
OP Visit No.: FSINOPV19737
Reported on: 08.11.2022
Specimen: BLOOD

DEPARTMENT OF SEROLOGICAL EXAMINATION

<u>TEST NAME</u>	<u>RESULT</u>
<u>Blood Group (A, B & O) & Rh factor</u>	
BLOOD GROUP	"O"
RH TYPE	POSITIVE (+Ve)

Results are to be correlate clinically.

*** End of the report***

Lab Technician / Technologist
Ranit Bhattacharjee

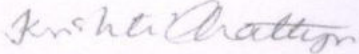
DR. KRISTI CHATTERJEE
MBBS, MD (PATHOLOGY)
CONSULTANT PATHOLOGIST

Patient Name: MR. PROSENJIT ROY
UHID/MR No.: FSIN.0000016605
Visit Date: 08.11.2022
Sample collected on: 08.11.2022
Ref Doctor: SELF

Age/Gender: 49 Years / Male
OP Visit No.: FSINOPV19737
Reported on: 08.11.2022
Specimen: BLOOD

DEPARTMENT OF HAEMATOLOGY

TEST NAME	RESULT	BIOLOGICAL REFERENCE	UNIT
COMPLETE BLOOD COUNT			
HEMOGLOBIN	14.8	Female 11.5-14.5 Male 12.5-16.5	gm%
Method: Cyanmethemoglobin			
RBC COUNT	4.9	Female 3.8-4.8 Male 4.5-5.5	mill/Cumm
Method: Electronic Impedance			
HEMATOCRIT (PCV)	47	Female 36-46 Male 42-52	%
MCV	95.9	83-101 fl	fl
Method: Calculated			
MCH	30.2	27-32 pg	pg
Method: Calculated			
MCHC	31.4	31.5-34.5	%
Method: Calculated			
PLATELET COUNT	1.75	1.5-4.5 lakhs/cu mm	Lakhs/cumm
Method: Electronic Impedance			
TOTAL WBC COUNT (TC)	7,200	4,000-11,000	/cumm
Method: Electronic Impedance			
DIFFERENTIAL COUNT (DC)			
Method: Microscopy			
NEUTROPHIL	68	40-70	%
LYMPHOCYTE	27	20-45	%
MONOCYTE	02	2-8	%
EOSINOPHIL	03	1-4	%
BASOPHIL	00	<1-2	%
ESR	11	Male:12 Female:19	mm/hr
Method: westergreen			

Note: RBC are normocytic with normochromic.

INSTRUMENT USED:

SYSMEX (XP 100)

*Please correlate with clinical conditions.

End of the report

Lab Technician / Technologist
Ranit Bhattacharjee

Kristi Chatterjee

DR. KRISTI CHATTERJEE
MBBS, MD (PATHOLOGY)
CONSULTANT PATHOLOGIST



Patient Name: MR.PROSENJIT ROY
UHID/MR No.: FSIN.0000016605
Visit Date: 08.11.2022
Sample collected on: 08.11.2022
Ref Doctor: SELF

Age/Gender: 49 Years / Male
OP Visit No.: FSINOPV19737
Reported on: 08.11.2022
Specimen: BLOOD

DEPARTMENT OF LABORATORY MEDICINE

<u>TEST NAME</u>	<u>RESULT</u>	<u>BIOLOGICAL REFERENCE INTERVALS</u>	<u>UNITS</u>
GLUCOSE- (FASTING) Method: (GOD-POD)	87.2	70.0- 110.0	mg/dl
GLUCOSE- (POST PRANDIAL) Method: (GOD-POD)	121.0	80.0- 140.0	mg/dl

End of the report

Results are to be correlate clinically

Lab Technician / Technologist
Ranit Bhattacharjee

Kristi Chatterjee

DR. KRISTI CHATTERJEE
MBBS, MD (PATHOLOGY)
CONSULTANT PATHOLOGIST



Patient Name: MR. PROSENJIT ROY
UHID/MR No.: FSIN.0000016605
Visit Date: 08.11.2022
Sample collected on: 08.11.2022
Ref Doctor: SELF

Age/Gender: 49 Years / Male
OP Visit No.: FSINOPV19737
Reported on: 08.11.2022
Specimen: BLOOD

DEPARTMENT OF LABORATORY MEDICINE

<u>TEST NAME</u>	<u>RESULT</u>	<u>BIOLOGICAL REFERENCE INTERVALS</u>	<u>UNIT</u>
TSH: THYROID STIMULATING HORMONE - SERUM Method : CLIA	3.64	0.35-5.50	μIU/ml
TOTAL T3: TRI IODOTHYRONINE - SERUM Method : CLIA	1.27	0.87 - 1.78	ng/dl
TOTAL T4: THYROXINE - SERUM Method : CLIA	10.16	8.09 - 14.03	μg/Dl

Comment: Note :>1. TSH levels are subject to circadian variation, reaching peak levels between 2 - 4.a.m. and at a minimum between 6-10 pm . The variation is of the order of 50% . hence time of the day has influence on the measured serum TSH concentrations
> 2. Values <0.03 μIU/mL need to be clinically correlated due to presence of a rare TSH variant in some individuals.
Clinical Use:> Primary Hypothyroidism > Hyperthyroidism > Hypothalamic - Pituitary hypothyroidism
> Inappropriate TSH secretion > Nonthyroidal illness > Autoimmune thyroid disease
>Pregnancy associated thyroid disorders > Thyroid dysfunction in infancy and early childhood.

Results are to be correlate clinically .

End of the report

Lab Technician / Technologist
Ranit Bhattacharjee

Kristi Chatterjee

DR. KRISTI CHATTERJEE
MBBS, MD (PATHOLOGY)
CONSULTANT PATHOLOGIST



Patient Name: MR. PROSENJIT ROY
UHID/MR No.: FSIN.0000016605
Visit Date: 08.11.2022
Sample collected on: 08.11.2022
Ref Doctor: SELF

Age/Gender: 49 Years / Male
OP Visit No.: FSINOPV19737
Reported on: 08.11.2022
Specimen: BLOOD

DEPARTMENT OF LABORATORY MEDICINE
REPORT PREPARED ON PATHOLOGY

TEST NAME	VALUE	UNITS	RANGE
PSA (prostate-Specific Antigen)(TOTAL)	1.18	ng/ml	<4.0ng/ml. :Negative 4.0 – 10.0ng/ml. :Borderline >10.0ng/ml. : Elevated

Methodology:CLIA

****Interpretation :** PSA is a product of prostatic epithelium and is normally secreted in the semen. It has been widely used in the diagnosis and management of prostatic cancer. A universal cutoff value of 4ng/ml is generally being used. However this simplified approach has led to delayed diagnosis, as well as overdiagnosis in many cases. Several refinements in the interpretation of the PSA value have been proposed.

Serum PSA density Reflects the PSA produced per gram of the prostate tissue. It is calculated by dividing the total serum PSA by the estimated gland volume (by transrectal ultrasound). Upper normal value for PSA density is 0.15

Age Specific reference ranges :

Age group	Upper reference range
40 -49 Yrs	2.5 ng/ml
50 -59 Yrs	3.5 ng/ml
60 -69 Yrs	4.5 ng/ml
70-79 Yrs	6.5 ng/ml

Serum PSA Velocity Men with prostatic cancer demonstrate an increased rate of rise in PSA level as compared to men having other conditions. The rate of change that best distinguishes between men with and without prostatic cancer is 0.75ng/ml per year. For this to be valid at least three PSA measurements should be done over a period of 1.5 yrs to 2.0 years.

Free PSA estimation PSA exists in two forms, a major fraction bound to alpha 1 chymotrypsin and a minor free fraction. The percentage of Free PSA (free PSA/total PSAX100) is very useful in discriminating the reconditions from prostate cancer when the total PSA level is in the "grey zone" of 4 – 10 ng/ml. Depending on the free PSA % the probability of prostate cancer can be determined as follows

%free PSA	probability of CA prostate
0 -10%	55%
10-15%	28%
15 – 20%	25%
>20%	10%

INSTRUMENT USED:
FULLU AUTOMATED CLIA – TOSOH AIA – 360

****End Of Report****

Lab Technician / Technologist
Ranit Bhattacharjee

Kristi Chatterjee
DR. KRISTI CHATTERJEE
MBBS, MD (PATHOLOGY)
CONSULTANT PATHOLOGIST



Patient Name: MR.PROSENJIT ROY
UHID/MR No.: FSIN.0000016605
Visit Date: 08.11.2022
Sample collected on: 08.11.2022
Ref Doctor: SELF

Age/Gender: 49 Years / Male
OP Visit No.: FSINOPV19737
Reported on: 08.11.2022
Specimen: BLOOD

DEPARTMENT OF LABORATORY MEDICINE

<u>TEST NAME</u>	<u>RESULT</u>	<u>BIOLOGICAL REFERENCE INTERVALS</u>	<u>UNITS</u>
BLOOD UREA NITROGEN (BUN) Method: Calculated	14.5	8 - 20	mg/dl
CREATININE Methodology: Jaffe Reaction Instrument Used: FULLY AUTOMATED ANALYZER EM-200	1.08	Male: 0.7-1.4 Female: 0.6-1.2 Newborn: 0.3-1.0 Infant: 0.2-0.4 Child: 0.3-0.7 Adolescent: 0.5-1.0	mg/dl
URIC ACID Method: Uricase	4.39	Female: 2.6 - 6.0 Male: 3.4 - 7.0	mg/dl

End of the report

Results are to be correlate clinically

Lab Technician / Technologist
Ranit Bhattacharjee

Kristi Chatterjee

DR. KRISTI CHATTERJEE
MBBS, MD (PATHOLOGY)
CONSULTANT PATHOLOGIST



Patient Name: MR.PROSENJIT ROY
UHID/MR No.: FSIN.0000016605
Visit Date: 08.11.2022
Sample collected on: 08.11.2022
Ref Doctor: SELF

Age/Gender: 49 Years / Male
OP Visit No.: FSINOPV19737
Reported on: 08.11.2022
Specimen: BLOOD

DEPARTMENT OF LABORATORY MEDICINE

<u>TEST NAME</u>	<u>RESULT</u>	<u>BIOLOGICAL REFERENCE</u>	<u>UNITS</u>
<u>LIPID PROFILE</u>		<u>INTERVALS</u>	
Triglyceride Method: GPO-POD	136.1	<200	mg/dl
Cholesterol Method: CHO - POD	218.4	Desirable blood cholesterol :< 220 Borderline High: 170.0-199.0 High: > 199.0 mg/dl	mg/dl mg/dl
HDL CHOLESTEROL [DIRECT] Method: PVS and PEGME Coupled	49.7	30-80mg/dl	mg/dl
LDL CHOLESTEROL [DIRECT] Method: PVS and PEGME Coupled	141.5	<130.0 mg/dl	mg/dl
VLDL CHOLESTEROL	27.2	20-35 mg/dl	mg/dl
CHOLESTEROL: HDL RATIO	4.3		
LDL: HDL RATIO	2.8		

End of the report

Results are to be correlate clinically

Lab Technician / Technologist
Purbali karmakar

Kristi Chatterjee
DR. KRISTI CHATTERJEE
MBBS, MD (PATHOLOGY)
CONSULTANT PATHOLOGIST

APOLLO CLINIC @ OM TOWER
Opp. of Rabindra Bharati University

Licensee : Satyam Credit Pvt. Ltd.

36C, B.T. Road, Kolkata - 700 002
E-mail : sinthimor@theapolloclinic.com
satyamcreditpvtltd@gmail.com



+91 98521 66666



+91 98521 66666



033 2556 5555



033 2556 3333



+91 74392 83407

Patient Name: MR.PROSENJIT ROY
UHID/MR No.: FSIN.0000016605
Visit Date: 08.11.2022
Sample collected on: 08.11.2022
Ref Doctor: SELF

Age/Gender: 49 Years / Male
OP Visit No.: FSINOPV19737
Reported on: 08.11.2022
Specimen: BLOOD

DEPARTMENT OF LABORATORY MEDICINE

TEST NAME	RESULT	BIOLOGICAL REFERENCE INTERVALS	UNITS
LIVER FUNCTION TEST (PACKAGE)			
BILIRUBIN- TOTAL Method: Daizo	0.68	1.1 Adult	mg/dl
BILIRUBIN- DIRECT Method: Daizo with DPD	0.14	Adult & Children: <0.25	mg/dl
BILIRUBIN- INDIRECT Method: calculated	0.54	0.1-1.0	mg/dl
TOTAL- PROTIEN Method: Photometric UV test	7.2	Adult: 6.6-8.8	gms/dl
ALBUMIN Method: BCG	4.7	3.5-5.2	gms/dl
GLOBULIN Method: calculated	2.5	1.8-3.0	gms/dl
A:G Ratio	1.88		
SGOT/AST Method: IFCC WITHOUT P5P	36.8	up to 45	U/L
SGPT/ALT Method: IFCC WITHOUT P5P	41.0	up to 40	U/L
ALKA-PHOS Method: PNPP- AMP BUFFER	96.1	Adult: 20-220 Child: 104-380	U/L
GGT [Gamma Glutamyl Transferase]	23.4	7-32	U/L

*Please correlate with clinical conditions.

End of the report

Lab Technician / Technologist
Ranit Bhattacharjee

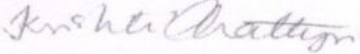
DR. KRISTI CHATTERJEE
MBBS, MD (PATHOLOGY)
CONSULTANT PATHOLOGIST



Patient Name: MR.PROSENJIT ROY
UHID/MR No.: FSIN.0000016605
Visit Date: 08.11.2022
Sample collected on: 08.11.2022
Ref Doctor: SELF

Age/Gender: 49 Years / Male
OP Visit No.: FSINOPV19737
Reported on: 08.11.2022
Specimen: BLOOD

DEPARTMENT OF SPECIAL BIOCHEMISTRY
REPORT PREPARED ON PATHOLOGY

Test Name	Value	Unit	Normal Range
Glycosylated Haemoglobin (HbA1c), Glycosylated Haemoglobin (HbA1c), HPLC	5.6	%	Excellent Control: <4 Good Control: 4-6 Fair Control : >6-7 Action Suggested: >7-8 Poor Control : >8
<i>Methodology: HPLC</i> <i>Instrument Used: Bio-Rad D-10</i>			
Estimated Average Glucose (EAG)	137.0	mg/dL	Excellent Control: 90-120 Good Control: 120-150 Fair Control: > 150-180 Action Suggested: 181-210 Panic Value: >211

Comment

1. For patients with Hb variant diseases there may be lowering of HbA1c due to low HBA synthesis.
2. EAG is value calculated from HbA1c & indicates average glucose level over past three months.

Factors that interfere with HbA1c Measurement: Genetic variants (e.g. Hbs trait, HbC trait), elevated fetal hemoglobin (HbF) and chemically modified derivatives of hemoglobin (e.g. carbamylated Hb in patients with renal failure) can affect the accuracy of HbA1c measurements. The effects vary depending on the specific Hb variant or derivative and the specific HbA1c method.

Factors that affect interpretation of HbA1c Results: Any condition that shortens erythrocyte survival or decreases mean erythrocyte age (e.g. recovery from acute blood loss, hemolytic anemia) will falsely lower HbA1c test results regardless of the assay method used.

***** End Of Report*****

Lab Technician / Technologist
Ranit Bhattacharjee

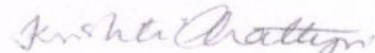
DR. KRISTI CHATTERJEE
MBBS, MD (PATHOLOGY)
CONSULTANT PATHOLOGIST



Patient Name: MR.PROSENJIT ROY
UHID/MR No.: FSIN.0000016605
Visit Date: 08.11.2022
Sample collected on: 08.11.2022
Ref Doctor: SELF

Age/Gender: 49 Years / Male
OP Visit No.: FSINOPV19737
Reported on: 08.11.2022
Specimen: URINE

CLINICAL PATHOLOGY

URINE FOR ROUTINE EXAMINATION

Test Name	Result	Unit	Method
PHYSICAL EXAMINATION			
QUANTITY	40	ml	Container Measurement
COLOUR	Straw		Naked Eye Observation
APPEARANCE	Slightly hazy		Naked Eye Observation
REACTION	Acidic		Multiple Reagent Strip
SPECIFIC GRAVITY	1.025		Multiple Reagent Strip
CHEMICAL EXAMINATION			
BLOOD	Nil		Multiple Reagent Strip
ALBUMIN	Nil		Multiple Reagent Strip / Heat & Acetic Acid
BILE PIGMENT	Nil		Fuchet's Test
BILE SALT	Nil		Hey's Sulphur Test
KETONE BODIES	Nil		Multiple Reagent Strip / Rothera Test
SUGAR	Nil		Multiple Reagent Strip / Benedict
MICROSCOPIC EXAMINATION			
PUS CELL	1-2	/HPF	Light Microscopy
RBC	Not found	/HPF	Light Microscopy
EPITHELIAL CELL	2-3	/HPF	Light Microscopy
MICRO ORGANISM	Present a few		
Others	Not found		

Note : Any Abnormal Chemical Analysis Rechecked By Respective Manual Method
*** End of Report***

Lab Technician / Technologist
Purbali karmakar

Kristi Chatterjee

DR. KRISTI CHATTERJEE
MBBS, MD (PATHOLOGY)
CONSULTANT PATHOLOGIST



DEPARTMENT OF RADIOLOGY X-RAY OF CHEST (PA) VIEW

MR. NO- FSIN.0000000

SEX-MALE

NAME: -PROSENJIT ROY

EXAMINATION DATE-08/11/2022

AGE-49YRS

REPORT DATE-08/11/2022

REF DR-SELF

FINDINGS:

- Bilateral lung fields are clear.
- Tracheal shadow is in the midline.
- Bilateral CP angle are clear
- Both hila appear normal .
- CTR appears normal .
- No definite bone fracture is noted.

DR.ARNAB MANDAL

MD, Physician, PGDUS (Delhi) CEBT-USG (WBUHS KOLKATA)
Fellow of Jefferson Ultrasound Radiology and Education Institute
Philadelphia Ex-Radiology Resident (S.E.Railway)
Regd.No:72022(WBMC)



NAME: MR. PROSENJIT ROY	MR NO: FSIN-0000	DATE: 08/11/2022
AGE : 49 YRS	SEX: MALE	REF BY: SELF

ULTRASOUND OF WHOLE ABDOMEN

LIVER: Liver is **enlarged in size (16.43cm)**, shape, outline and echotexture. The intrahepatic tubular structures are normal. No focal area of altered echogenicity is noted. The porta hepatis is normal. The common bile duct measures **(4 mm)** in diameater. The portal vein measures **(10 mm)** at porta.

GALLBLADDER: Gall bladder is normal. Wall is normal. No calculus or mass is seen within the gall bladder.

PANCREAS: It is normal in size, Shape, Outline and echotexture. Pancreatic duct is not dilated.

SPLEEN: It is normal in size **(8.72 cm)**, Shape, Outline and echotexture. No parenchymal lesion is noted.

BOTH KIDNEYS: Both kidneys are normal in position, size, shape, outline and echotexture. The cortico medullary differentiation is maintained. No calculus or hydronephrosis is seen.

RIGHT KIDNEY measures **(10.45 cm)**.

LEFT KIDNEY measures **(10.15 cm)**.

URINARY BLADDER: It is Well distended with normal wall thickness. No calculus or mass is seen within the urinary bladder. The post void residual volume of urine is insignificant.

PROSTATE: It is **marginally enlarged** in size, shape & homogenous echotexture. The prostatic outline is smooth. The periprostatic plane is normal. It is normal in size measures **3.32cm X4.24cm X 4.05cm VOL = 29.89 grm.**

IMPRESSION:

- HEPATOMEGALY GR I FATTY INFILTRATION.
- ENLARGED PROSTATE.

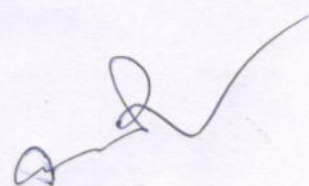

A.K.ROY

M.B.B.S, Dip BMSc, DTM&H (Cal)

Certificate on CEBT Abdomino Pelvic, USG(WBHSU)



NAME: MR. PROSENJIT ROY	MR NO: FSIN-0000	DATE : 08.11.2022
AGE: 49 YRS	SEX: MALE	REF BY: SELF

ECG REPORT

HR : 77 b/min
AXIS : NORMAL
RHYTHM : SINUS
PR INTERVAL : 0.15 sec
QT INTERVAL : 0.360 sec
QRS DURATION : 0.080 sec
T-WAVE : NORMAL

IMPRESSION:

- RBBB.



Dr. SIDDHARTHA KUNDU
MBBS (CAL), PGDCC, CCEBDM
CLINICAL CARDIOLOGIST
Associate consultant, critical
Care, AMRI Hospitals ,Salt Lake



Patient Name: PROSENJIT ROY 49M

Resting ECG Report

November 08, 2022
Time: 10:03:58

QT / QTc: 0.380 / 0.409 Sec
P-QRS-T Axis (56)-(56)-(25) deg

PR Interval: 0.15 sec
QRS Duration: 0.080 Sec

RR Interval: 0.77 sec

HR: 77 bpm BP: 180 / 100 mmHg

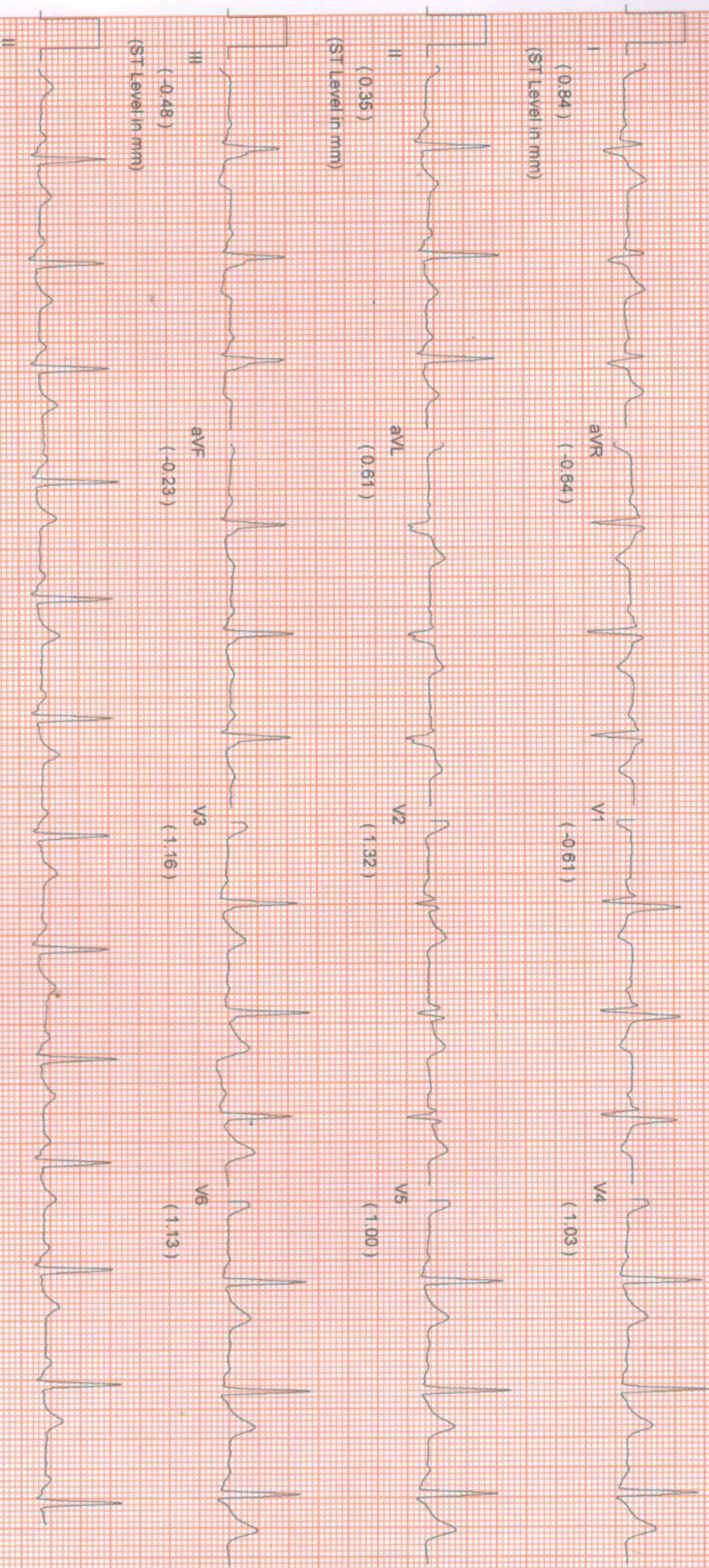

Comments :-

PR

NEW PRESCRIPTION

NAME: Prasenjit Roy. MOBILE: _____

DATE: 8/11/22

AGE: _____

Right eye 32.5

Left eye 34.5

	SPH	CYL	AXIS	SPH	CYL	AXIS
Distance	\pm	-0.50	70°	\pm	-0.75	105°
Addition	± 2.00	-	Nb	± 2.00	-	Nb
Contact Lenses						



[lenskart.com](https://www.lenskart.com)

All lenses accurate to 3 decimal places

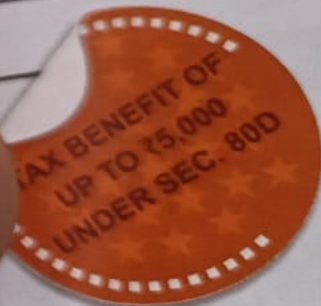

PATIENT ID : HEIGHT : 0 Cm WEIGHT : 0.00 Kg
PATIENT NAME : PROSENUJIT ROY 49/M

PROTOCOL : BRUCE
STAGE : Pre-Test
ST Levels (mm) / ST Slope (mV/s) measured at 80 ms Post J

Report time : 10:13 am
PHASE TIME : 00:39
STAGE DURATION : 00:00
HR : 90 bpm
GRS Lead : V5
SPEED : 0.0 kmph
GRADE : 0.0
BP : 160 / 100 mm
METS : 1.00

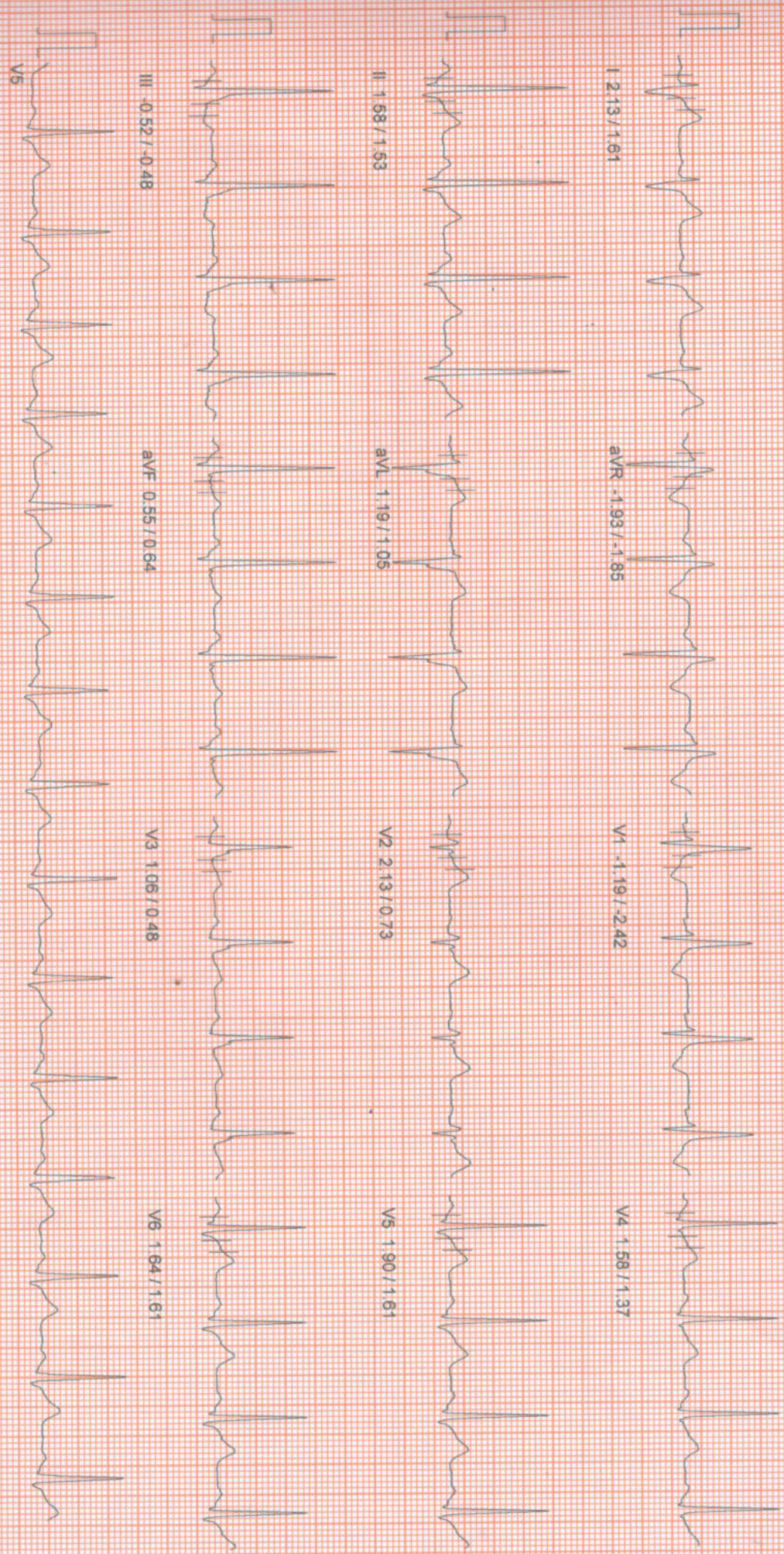

100 HZ
10mm/mv 25mm/sec
NASAN (C) ST-Win Standard BL 6.91. Unit Ver 4.20

PATIENT ID : HEIGHT : 0.0 Cm WEIGHT : 0.00 Kg

PATIENT NAME : PROSENJIT ROY 49/M

Linked Median Report

November 08, 2022

10-12 am

Report time

10:13 am

PROTOCOL : BRUCE
STAGE : Supine
ST Levels (mm) / ST Slope (mV/s) measured at 80 ms Post J

PHASE TIME : 01:00
STAGE DURATION : 00:00
HR : 87 bpm
QRS Lead : V5
SPEED : 0.0 kmph
GRADE : 0.0
BP : 160 / 100 mmHg
METs : 1.00

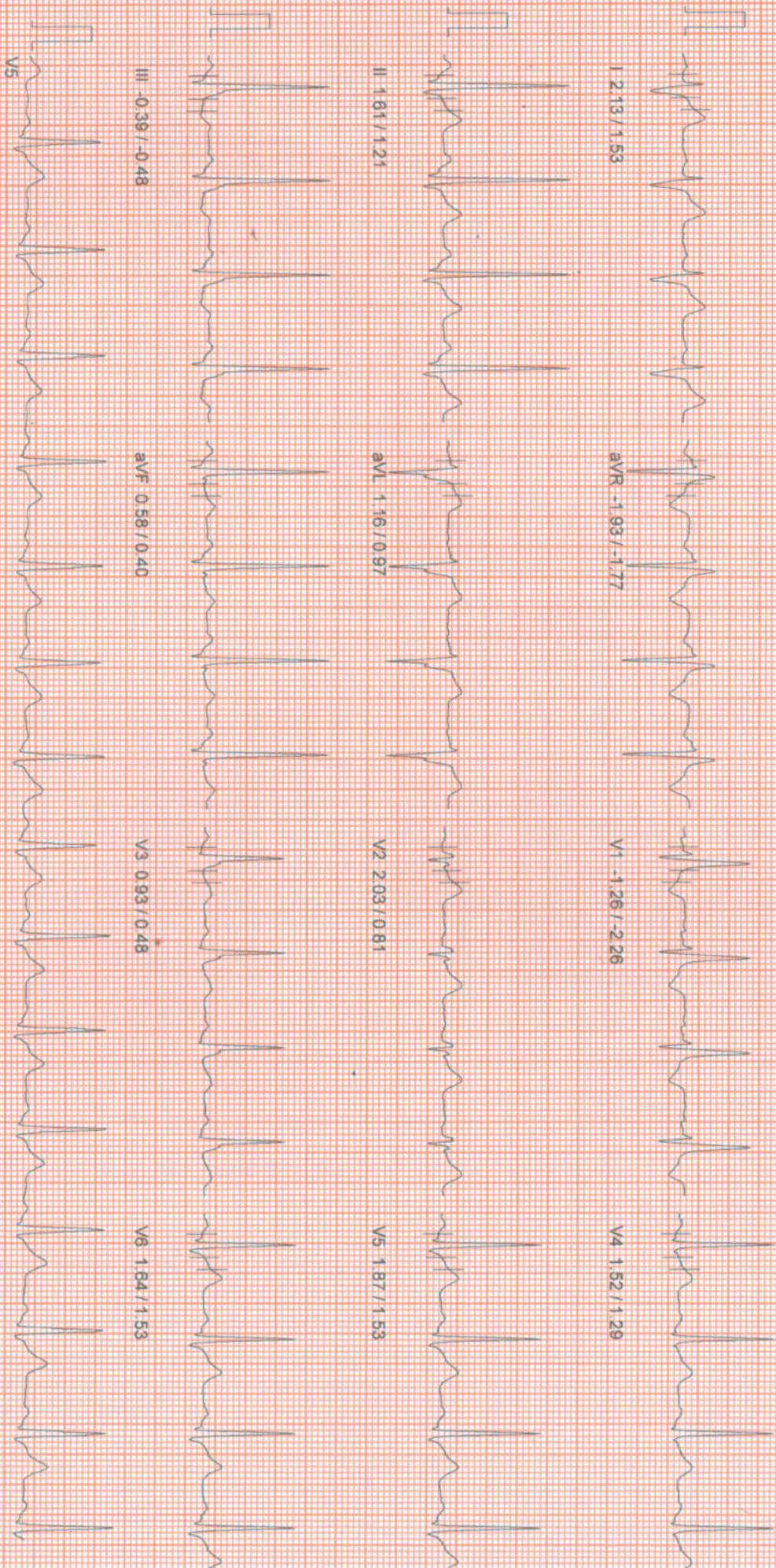

100 Hz

10mm/mV 25mm/sec

NASAN (C) ST-Win Standard BL 6.91, Urrit Ver 4.20

PAT ID : HEIGHT : 0 Cm WEIGHT : 0.00 Kg
PATIENT NAME : PROSENJIT ROY 49M
PROTOCOL : BRUCE
STAGE : Standing
ST Levels (mm) / ST Slope (mV/s) measured at 80 ms Post J

PHASE TIME : 01:16 SPEED: 0.0 kmph
STAGE DURATION : 00:00 GRADE: 0.0
HR : 87 bpm BP : 180 / 100 mm
QRS Lead : V5 METs : 1.00

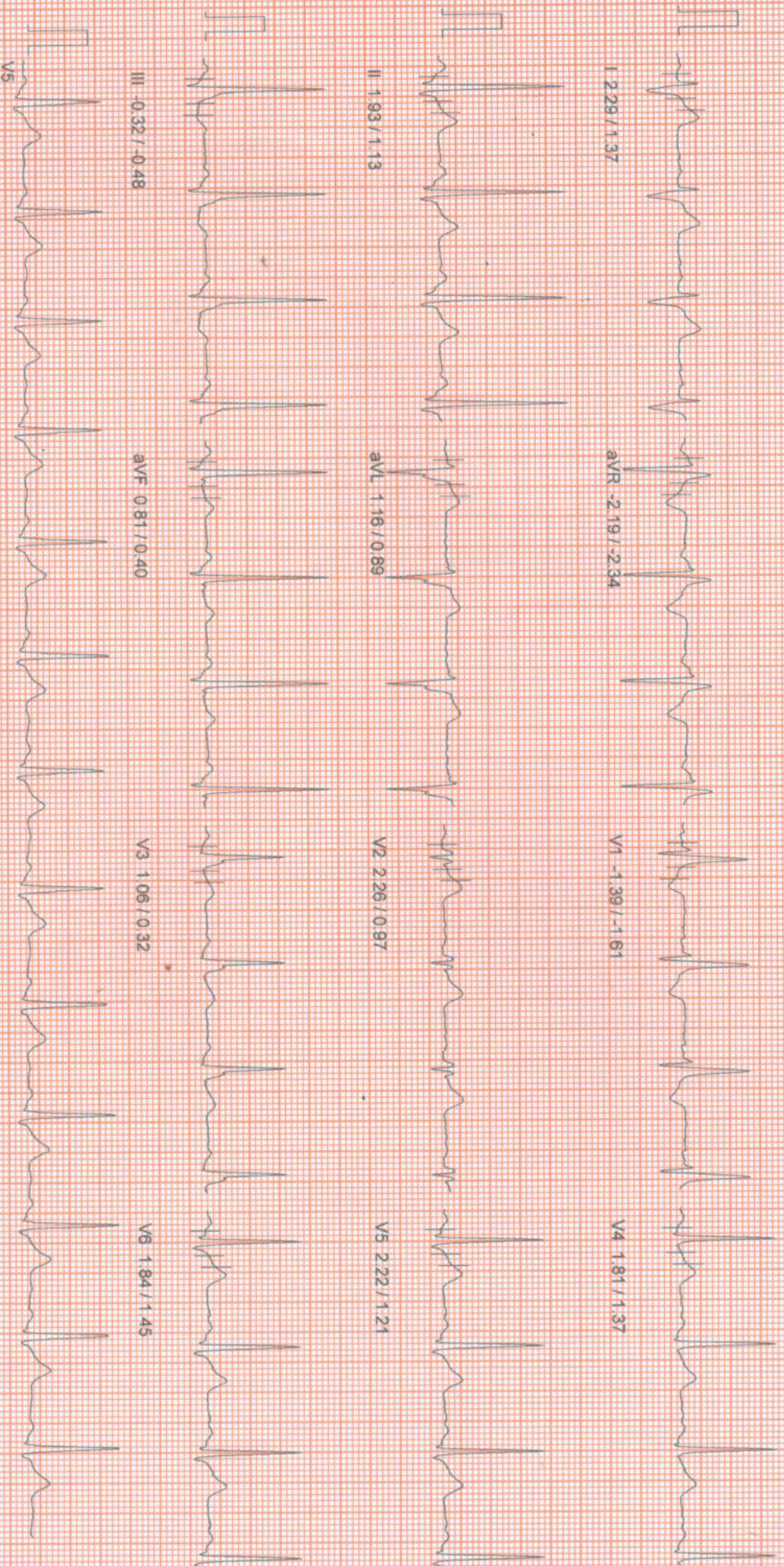

10mm/mV, 25mm/sec
100 Hz
NASAN (C) ST-Win Standard BL 6.91 Unit Ver 4.20

PAT ID : HEIGHT : 0.0 Cm WEIGHT : 0.00 Kg
PATIENT NAME : PROSENJIT ROY 49/M

Linked Median Report

PROTOCOL : BRUCE
STAGE : HyperVentilation
ST Levels (mm) / ST Slope (mV/s) measured at 80 ms Post J

November 08, 2022 10:12 am
Report time 10:14 am
PHASE TIME : 01:33 SPEED: 0.0 kmph
STAGE DURATION : 00:00 GRADE: 0.0
HR : 82 bpm BP : 180 / 100 mmHg
QRS Lead : V5 METs : 1.00

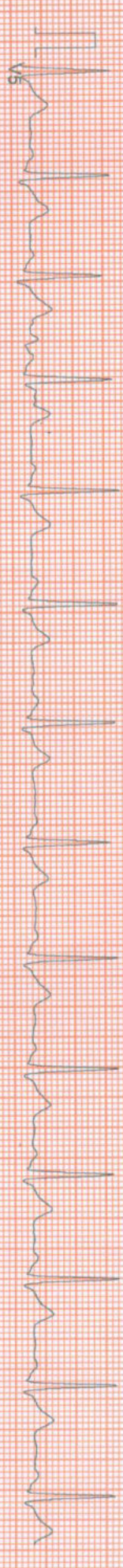
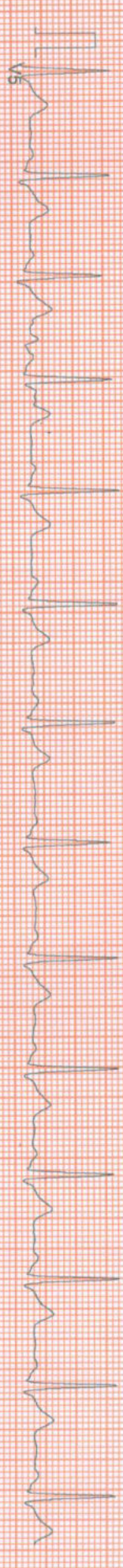
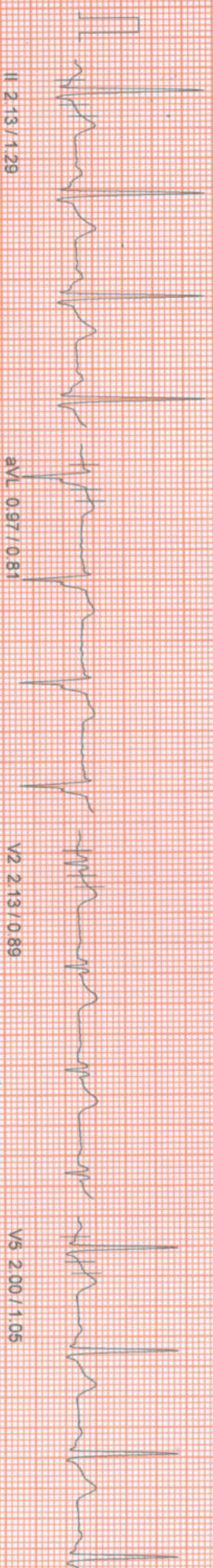
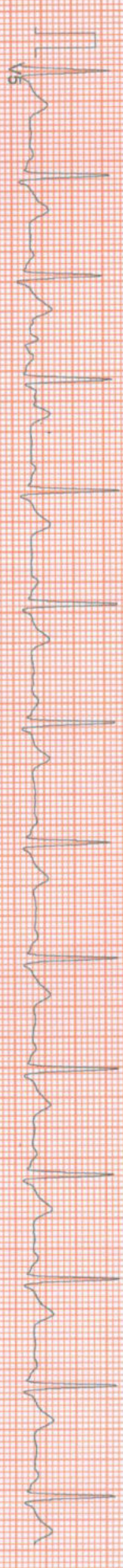
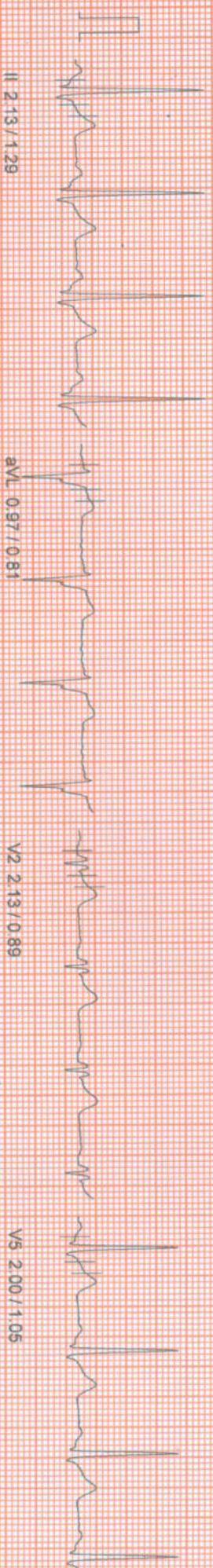
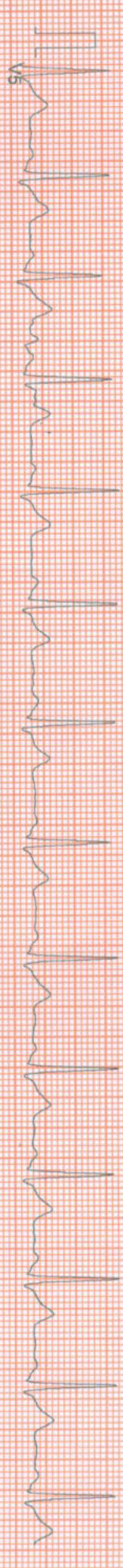
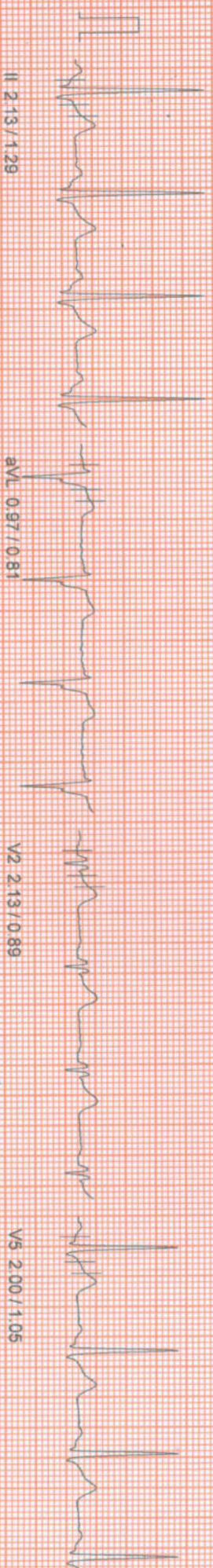

100 Hz
10mm/mv 25mm/sec
NASAN (C) ST-Win Standard BL 6.91, Unit Ver 4.20

PATIENT NAME : PROSENJIT ROY 49M

HEIGHT : 0 Cm WEIGHT : 0.00 Kg

PROTOCOL : BRUCE

STAGE : Wait For Exercise

ST Levels (mm) / ST Slope (mV/s) measured at 80 ms Post J

November 08, 2022 10:12 am

Report time 10:14 am

PHASE TIME : 01:53
STAGE DURATION : 00:00
HR : 81 bpm
QRS Lead : V5
SPEED : 0.0 kmph
GRADE : 0.0
BP : 180 / 100 mm
METS : 3.40

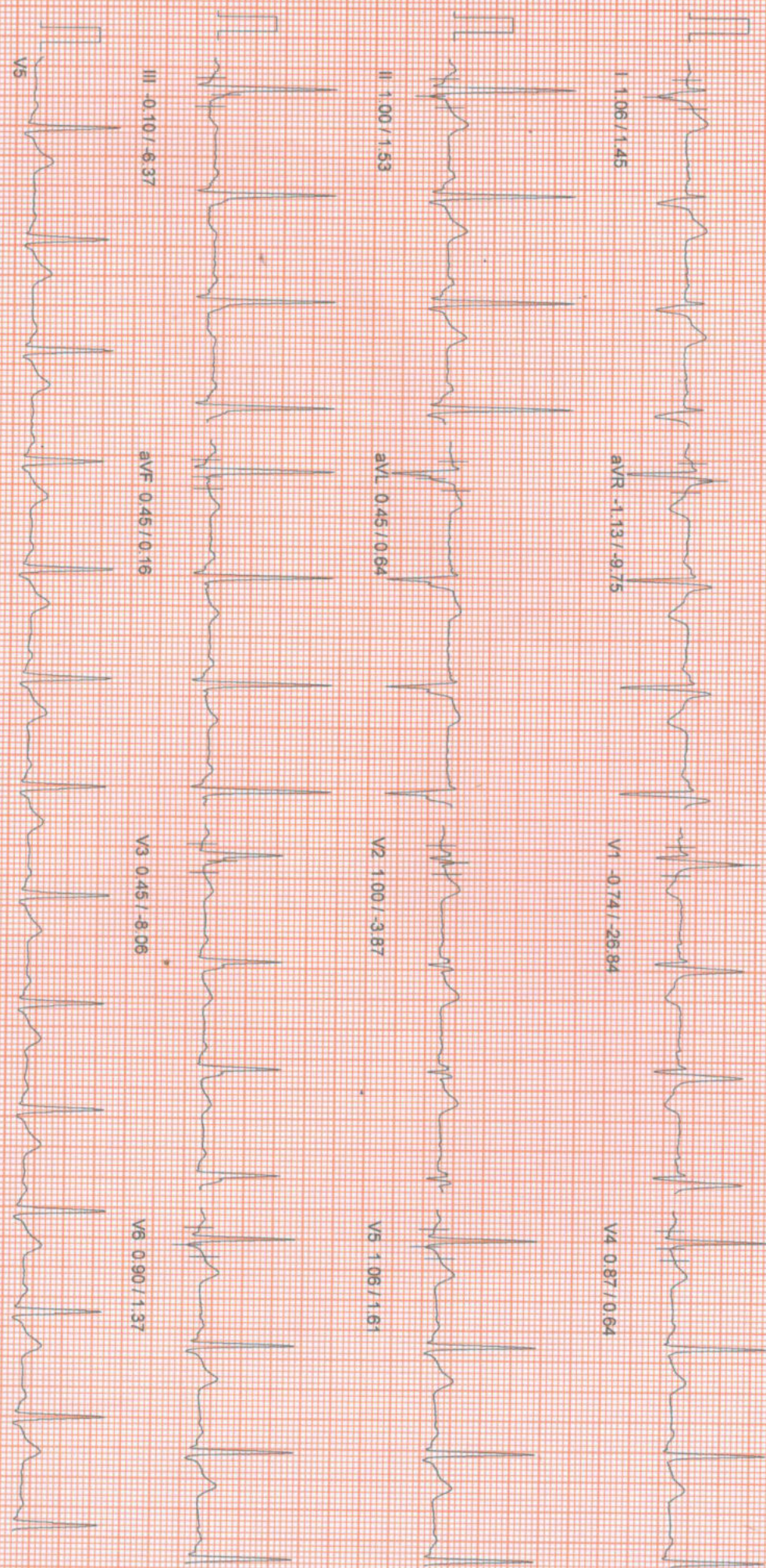

100 Hz

10mm/mv, 25mm/sec

MASAN (C) ST-Min Standard B1.6.91, Unit Ver 4.20

NT ID : HEIGHT : 0 Cm WEIGHT : 0.00 Kg
PATIENT NAME : PROSENJIT ROY 49/M

PROTOCOL : BRUCE
STAGE : Exercise Stage 1
ST Levels (mm) / ST Slope (mV/s) measured at 80 ms Post J

November 08, 2022 10:12 am
Report time 10:17 am
PHASE TIME : 03:00 SPEED: 2.7 kmph
STAGE DURATION : 03:00 GRADE: 10.0
HR : 115 bpm BP : 190/110 mmHg
QRS Lead : V5 METs : 5.70

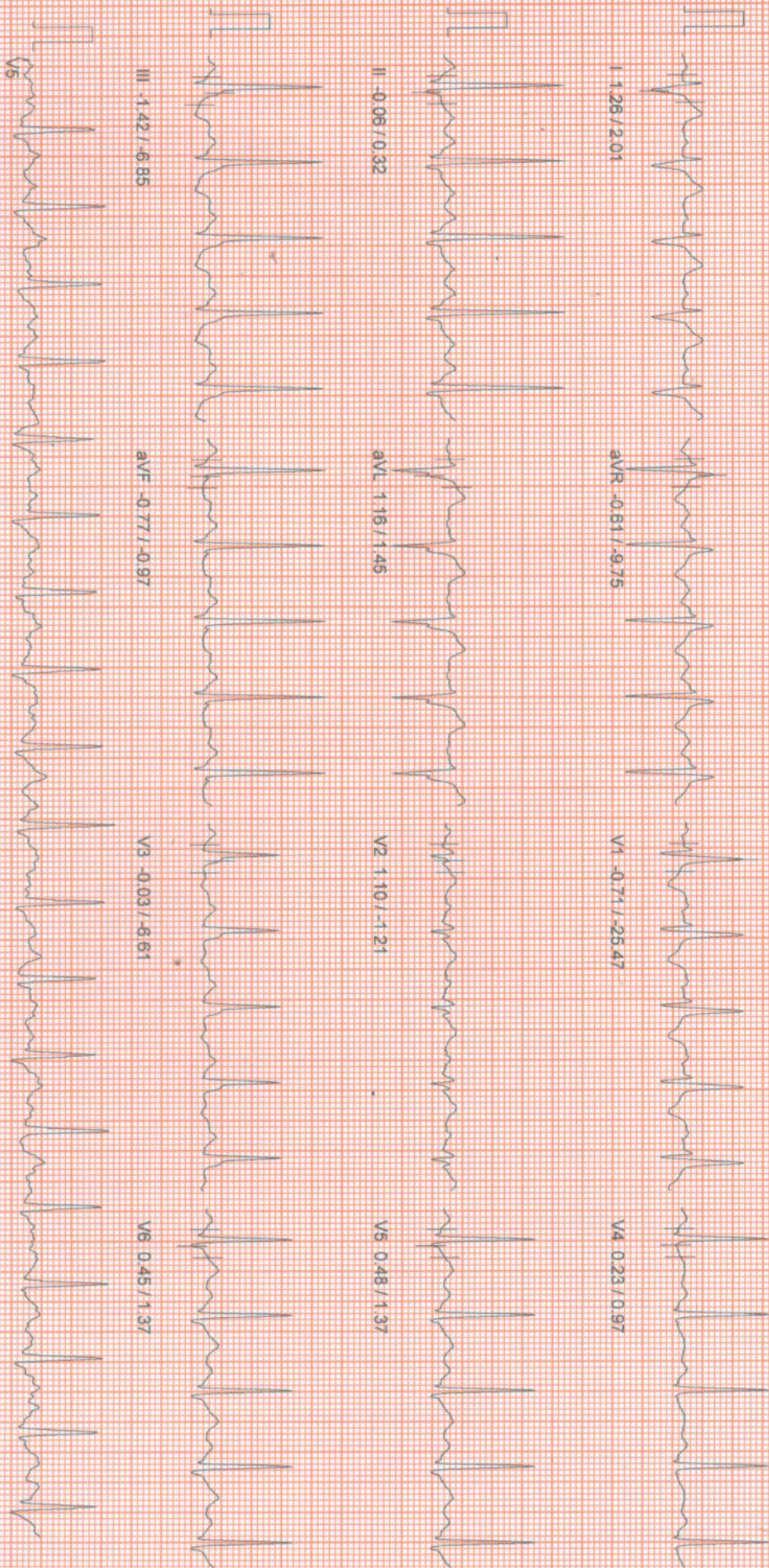

100 Hz
10mm/mv, 25mm/sec
NASAN (C) ST-Win Standard BL 6.91, Unit Ver 4.20

NT ID : HEIGHT : 0 Cm WEIGHT : 0.00 Kg
PATIENT NAME : PROSENUJIT ROY 49/M
PROTOCOL : BRUCE
STAGE : Exercise Stage 2
ST Levels (mm) / ST Slope (mV/s) measured at 80 ms Post J

PHASE TIME : 06:00 SPEED : 4.0 Km/h
STAGE DURATION : 03:00 GRADE : 12.0
HR : 139 bpm BP : 200 / 120 mm
GRS Lead : V5 METs : 8.00

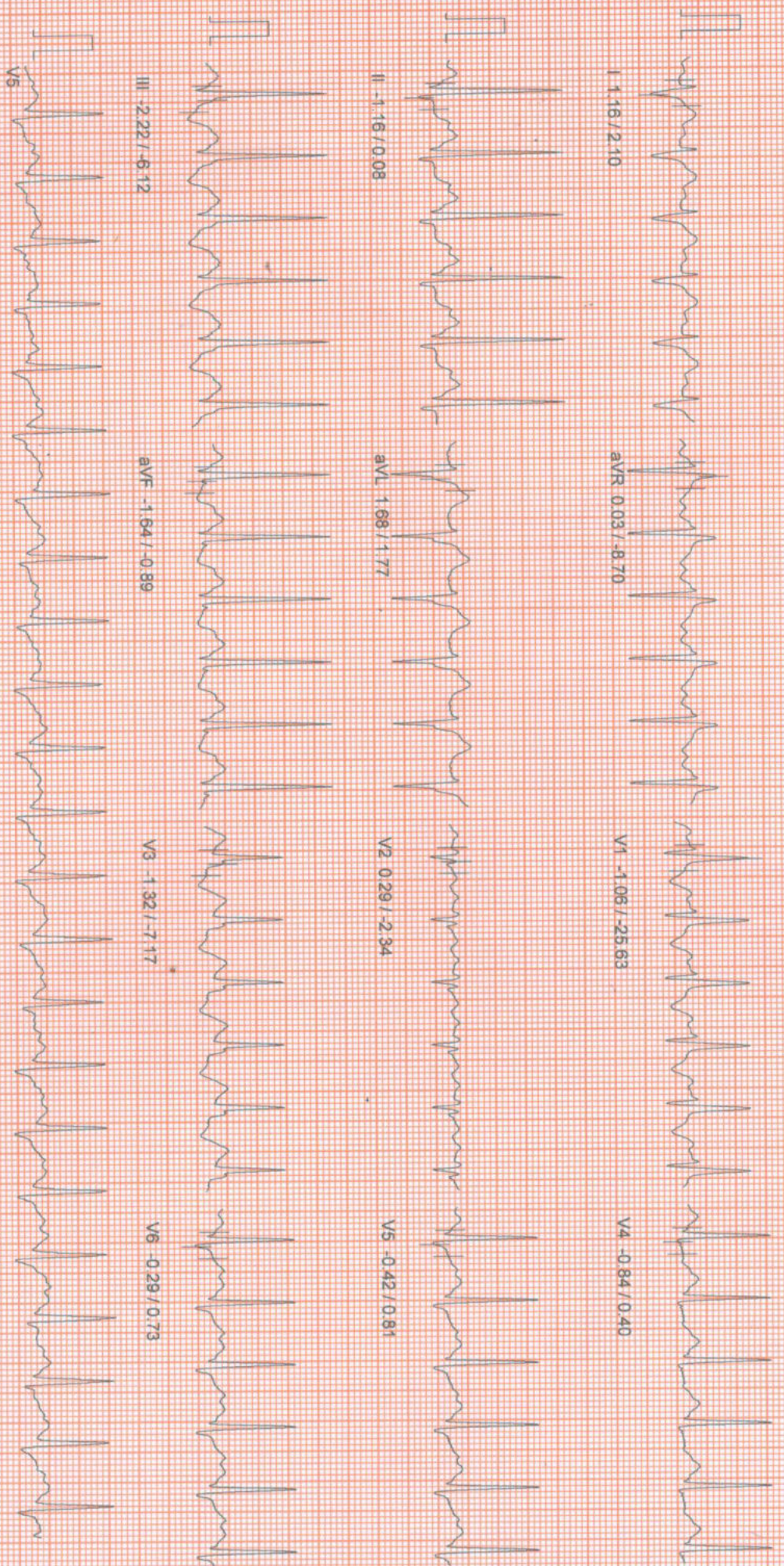

10mm/mv, 25mm/see
100 Hz
NASAN (C) ST-Win Standard BL 6.91, Unit Ver 4.20

PAT ID : HEIGHT : 0 Cm WEIGHT : 0.00 Kg
 PAT NAME : PROSENIJT ROY 49M
 PROTOCOL : BRUCE
 STAGE : Peak Exercise
 ST Levels (mm) / ST Slope (mV/s) measured at 80 ms Post J

November 08, 2022 10:12 am
 Report time 10:21 am
 PHASE TIME : 06:41
 STAGE DURATION : 00:41
 HR : 155 bpm
 GRS Lead : V5
 SPEED : 5.5 kmph
 GRADE : 14.0
 BP : 200 / 120 mm
 METs : 8.00

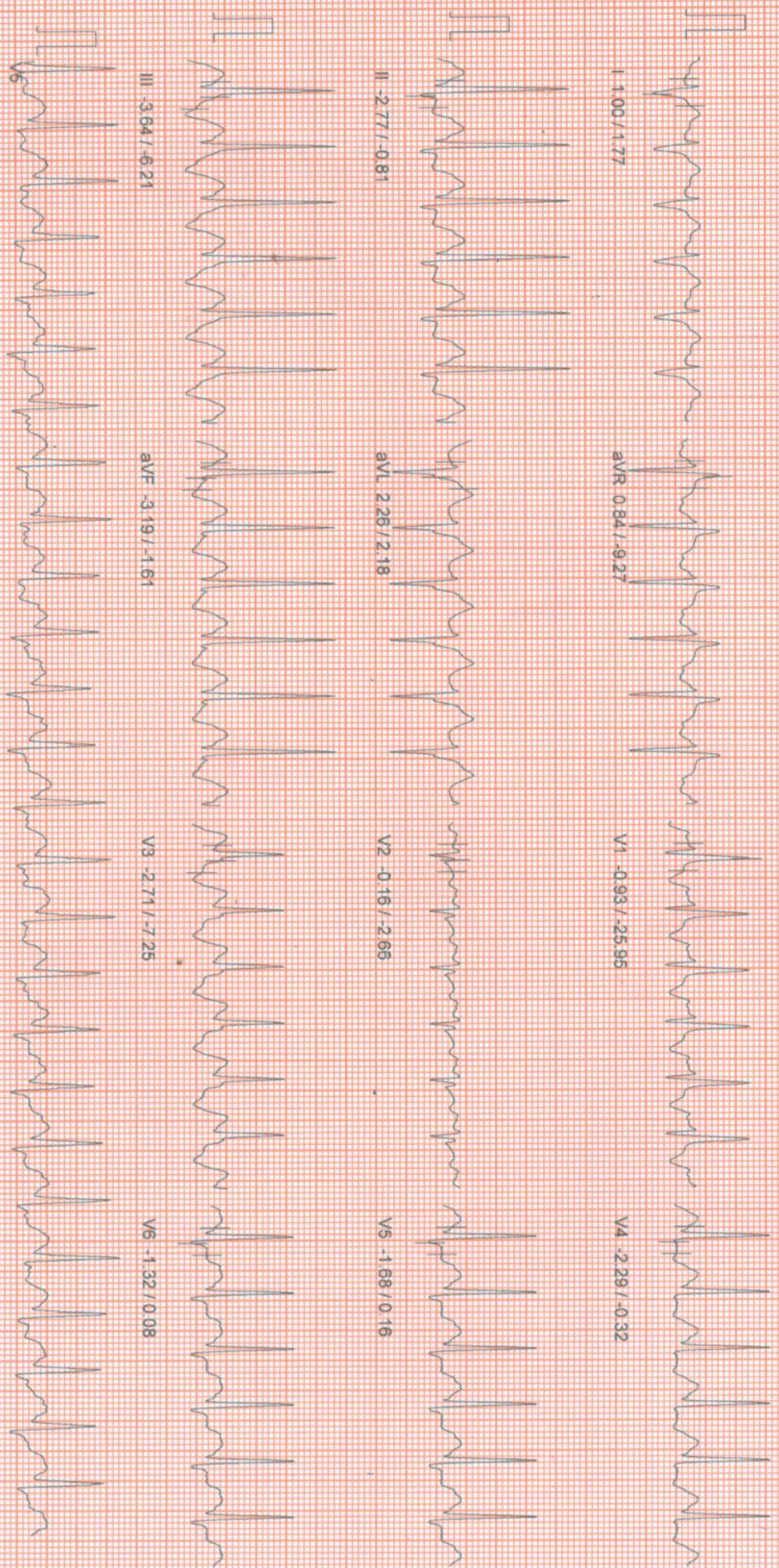

100 Hz
 10mm/mv 25mm/sec
 NASAN (C) ST-Win Standard BL 6.91 Unit Ver 4.20

PATIENT ID: HEIGHT: 0 Cm WEIGHT: 0.00 Kg

Linked Median Report

November 08, 2022 10:12 am
Report time 10:22 am

PATIENT NAME: PROSENJIT ROY 49M
PROTOCOL: BRUCE
STAGE: Recovery
ST Levels (mm) / ST Slope (mV/s) measured at 80 ms Post J

PHASE TIME : 06:41
STAGE DURATION : 01:00
HR : 126 bpm
QRS Lead : V5
SPEED: 0.0 kmph
GRADE: 0.0
BP : 200 / 120 mm
METS : 1.00

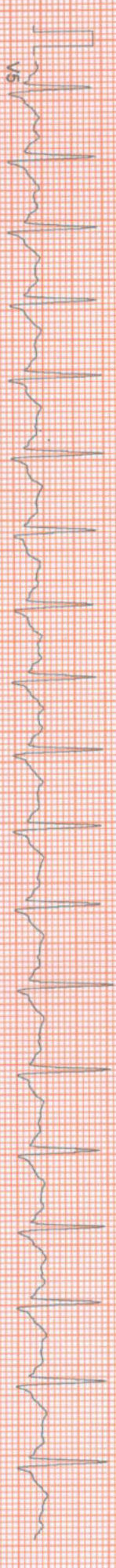
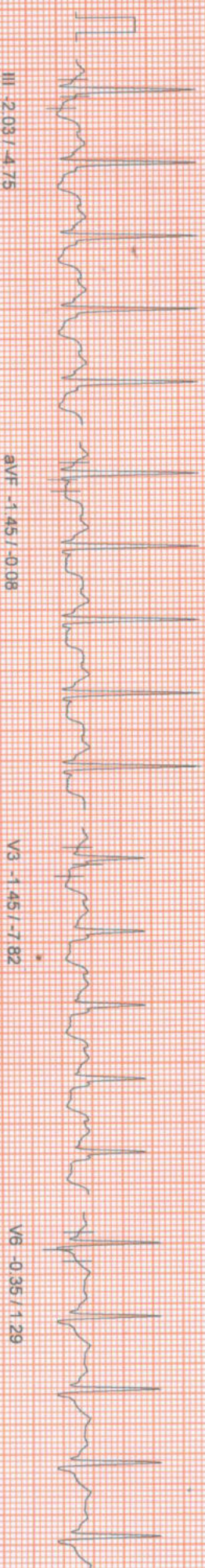
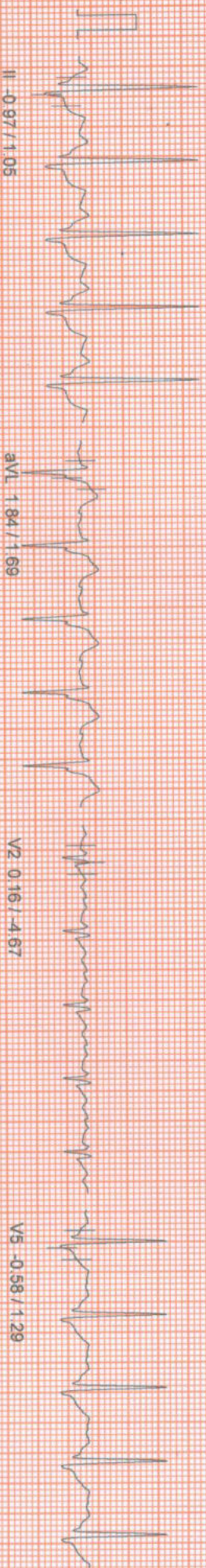

100mm/1v, 25mm/sec
NASAN (C) ST-Win Standard BL 6.91, Unit Ver 4.20

PATIENT ID : HEIGHT : 0 Cm WEIGHT : 0.00 Kg
PROTOCOL : BRUCE
STAGE : Recovery
ST Levels (mm) / ST Slope (mV/s) measured at 80 ms Post J

PHASE TIME : 06:41 SPEED : 0.0 kmph
STAGE DURATION : 02:00 GRADE : 0.0
HR : 102 bpm BP : 200 / 120 mm
QRS Lead : V5 METs : 1.00

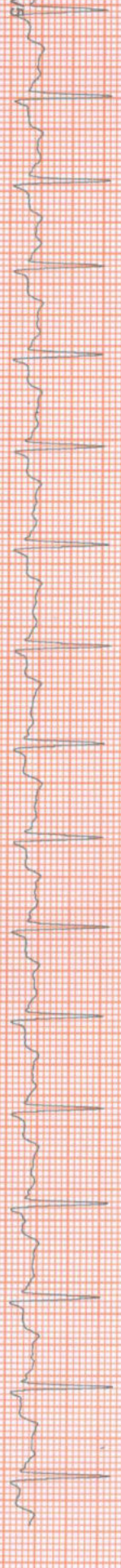

100 HZ

10mm/mV 25mm/sec

NASAN (C) ST-Win Standard BL 6.91 Unit Ver 4.20

PATIENT ID : HEIGHT : 0 Cm WEIGHT : 0.00 Kg
PATIENT NAME : PROSENJIT ROY 49/M

Linked Median Report

November 08, 2022 10:12 am

PROTOCOL : BRUCE
STAGE : Recovery
ST Levels (mm) / ST Slope (mv/s) measured at 80 ms Post J

Report time : 10:24 am
PHASE TIME : 06:41 SPEED : 0.0 kmph
STAGE DURATION : 03:00 GRADE : 0.0
HR : 101 bpm BP : 190 / 120 mmHg
QRS Lead : V5 METS : 1.00

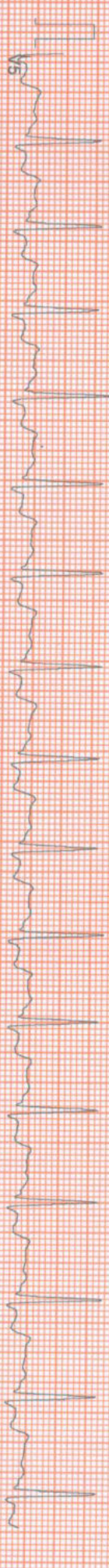
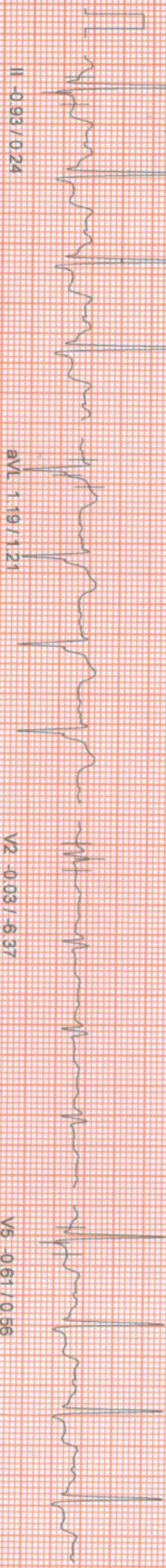
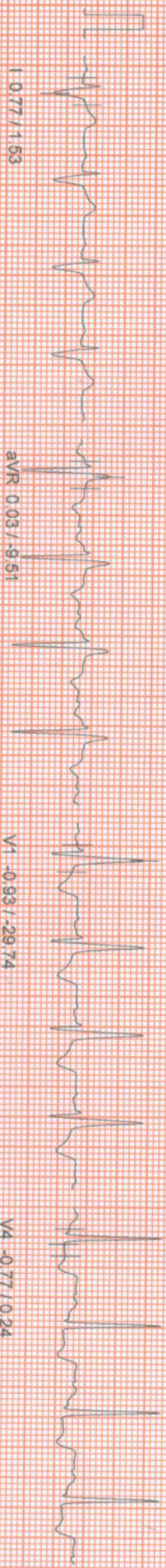

100 Hz
10mm/mv, 25mm/sec
NASAN (C) ST-Win Standard B1-8-91, Unit Ver 4.20

Linked Median Report

PATIENT ID: HEIGHT: 0 Cm WEIGHT: 0.00 Kg
PATIENT NAME: PROSENJIT ROY 49M
PROTOCOL: BRUCE
STAGE: Recovery
ST Levels (mm) / ST Slope (mV/s) measured at 60 ms Post J

November 08, 2022 10:12 am
Report time 10:25 am
PHASE TIME : 06:41
STAGE DURATION : 04:00
HR : 102 bpm
GRD : 0.0
BP : 190 / 120 mmHg
METS : 1.00
QRS Lead : V5

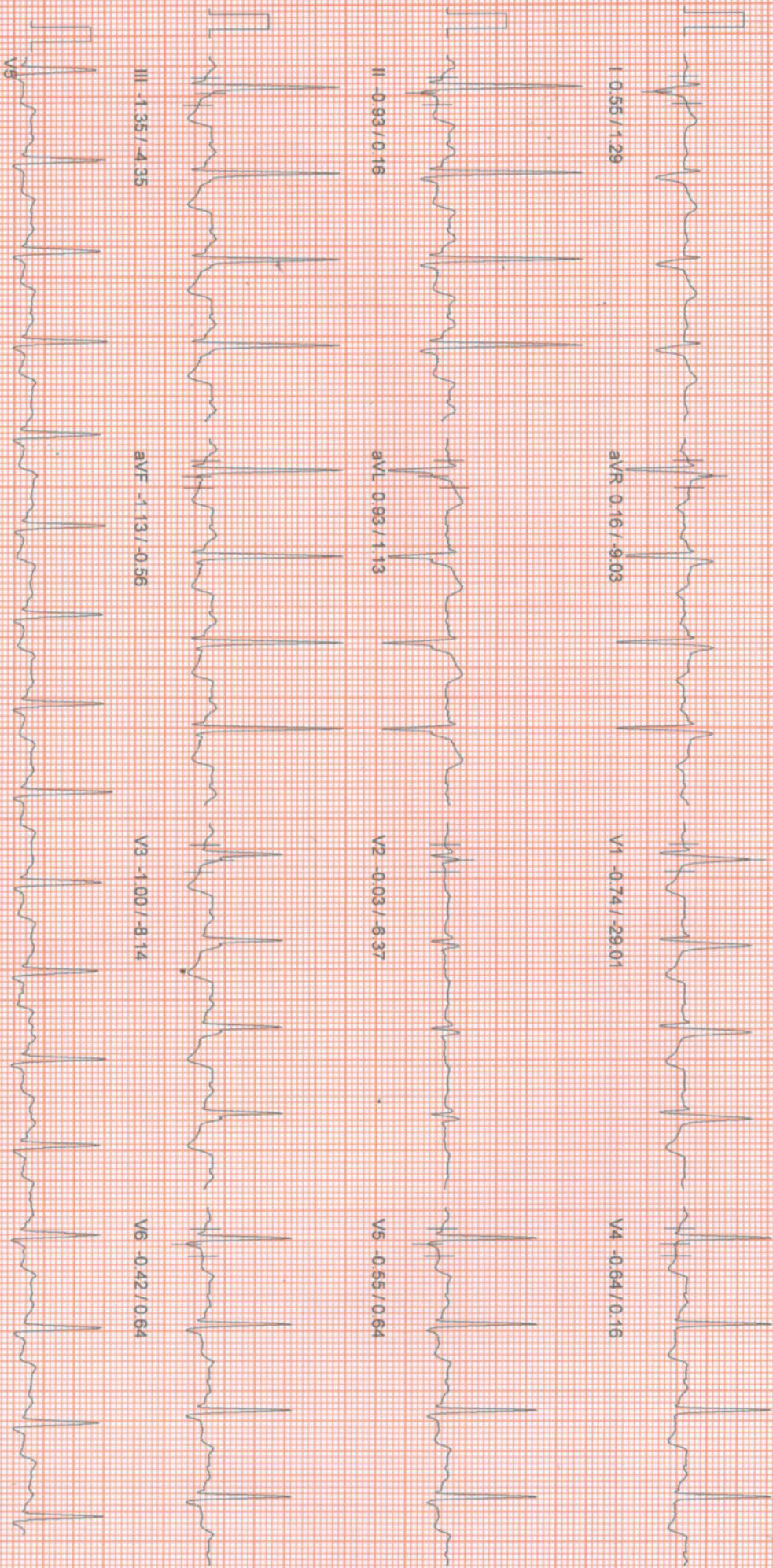

100 HZ

10mm/mv 25mm/sec

NASAN (G) ST-Win Standard BL 6.91, Unit Ver 4.20

PATIENT NAME : PROSENUJIT ROY 49/M
STAGE : SCHOOL
BRUCE
PATIENT ID : HEIGHT : 0 Cm WEIGHT : 0.00 Kg

ST Tables

November 08, 2022
Report time : 10:12 am

Phase	I	II	III	aVR	aVL	aVF	V1	V2	V3	V4	V5	V6
Pre-Test	2.1	1.7	-0.4	-1.9	1.2	0.7	-1.2	2.1	1.1	1.6	1.9	1.6
Supine	2.1	1.6	-0.5	-1.9	1.2	0.5	-1.2	2.1	1.1	1.6	1.9	1.6
Standing	2.1	1.6	-0.4	-1.9	1.2	0.6	-1.3	2.0	1.0	1.5	1.9	1.6
HyperVentilation	2.3	2.1	-0.1	-2.3	1.0	1.0	-1.5	2.2	1.1	1.8	2.1	1.8
Wait For Exercise	1.1	1.0	-0.1	-1.1	0.5	0.5	-0.7	1.0	0.5	0.9	1.1	0.9
Exercise Stage 1	0.9	-0.4	-1.5	-0.2	1.0	-0.9	-0.3	1.5	-0.1	0.4	0.4	0.6
Exercise Stage 2	1.2	-1.2	-2.3	-0.0	1.7	-1.6	-1.1	0.4	-1.3	-0.8	-0.4	-0.3
Peak Exercise	1.0	-2.9	-3.7	0.9	2.4	-3.3	-0.9	-0.2	-2.6	-2.3	-1.6	-1.2
Recovery 1	0.9	-1.0	-2.2	0.0	1.9	-1.5	-1.3	0.1	-1.5	-0.9	-0.6	-0.4
Recovery 3	0.8	-0.9	-1.5	0.0	1.2	-1.3	-0.9	-0.0	-1.2	-0.8	-0.6	-0.4

ST SLOPES

Phase	I	II	III	aVR	aVL	aVF	V1	V2	V3	V4	V5	V6
Pre-Test	1.6	1.6	-0.4	-1.9	1.0	0.7	-2.4	0.7	0.5	1.4	1.7	1.6
Supine	1.6	1.5	-0.3	-1.9	1.0	0.6	-2.4	0.7	0.5	1.4	1.6	1.6
Standing	1.5	1.2	-0.5	-1.8	1.0	0.4	-2.3	0.8	0.5	1.3	1.5	1.5
HyperVentilation	1.4	1.2	-0.3	-2.5	0.8	0.6	-1.8	0.9	0.2	1.3	1.1	1.4
Wait For Exercise	1.5	1.5	-0.4	-9.8	0.6	0.2	-26.8	-3.9	-8.1	0.6	1.6	1.4
Exercise Stage 1	1.0	-0.2	-7.3	-9.9	0.6	-0.8	-26.0	-1.1	-6.7	0.9	0.9	1.4
Exercise Stage 2	2.0	0.2	-6.3	-8.7	1.8	-0.8	-25.7	-2.2	-7.0	0.4	0.9	0.6
Peak Exercise	1.5	-1.1	-6.3	-9.3	2.3	-1.9	-26.1	-2.6	-7.0	-0.2	0.2	0.2
Recovery 1	1.6	1.0	-4.8	-9.8	1.7	-0.2	-27.2	-4.9	-8.1	0.7	1.3	1.0
Recovery 3	1.5	0.2	-4.4	-9.3	1.2	-0.6	-29.2	-6.8	-8.2	0.2	0.6	0.6



PATIENT NAME : PROSENUJIT ROY 49/M

PATIENT HEIGHT : 0 Cm

PATIENT WEIGHT : 0.00 Kg

: SCREENING

: NIL

: ACTIVE

: NIL

: TARGET HEART RATE ACHIEVED

: GOOD

: NIL

: ADEQUATE

: ADEQUATE

: NEGATIVE STRESS TEST FOR PROVOCABLE MYOCARDIAL ISCHEMIA.

36C, B. T ROAD, KOLKATA- 700 002

Summary Report

Ref. By : Not Applicable

(Not Applicable)

Report time :
November 08, 2022

10:12am
10:12am



Summary Report

Report time :
November 08, 2022

PATIENT NAME : PROSENJIT ROY 49/M

PROTOCOL : BRUCE
PATIENT HEIGHT : 0 Cm

PATIENT WEIGHT : 0.00 Kg

Ref. By : Not Applicable
(Not Applicable)

Stages	Stage Time	Speed (Kmph) / Grade (%)	HR bpm	BP mmHg	R.P.P. X 1000	METS	ST Level I	Stage Comments
Pre-Test.	00:39	0.00 / 0.00	90	180 / 100	16	1.00	2.13	
Supine	00:20	0.00 / 0.00	87	180 / 100	15	1.00	2.13	
Standing	00:16	0.00 / 0.00	87	180 / 100	15	1.00	2.13	
HyperVentilation	00:17	0.00 / 0.00	82	180 / 100	14	1.00	2.29	
Wait For Exercise	00:19	0.00 / 0.00	81	180 / 100	14	1.00	1.06	
Exercise Stage 1	03:00	2.70 / 10.00	115	190 / 110	21	5.70	0.93	
Exercise Stage 2	03:00	4.00 / 12.00	139	200 / 120	27	8.00	1.19	
Peak Exercise	00:41	5.50 / 14.00	155	200 / 120	31	8.00	0.97	
Recovery 1	01:00	0.00 / 0.00	126	200 / 120	25	1.00	0.87	
Recovery 3	03:00	0.00 / 0.00	101	190 / 120	19	1.00	0.77	

TOTAL EXER TIME : 6 : 41 min
MAX EXER HR : 155 bpm (90.64 % of 171 bpm)
MAX BP : 200 / 120 mmHg
MAX WORKLOAD : 8.00
DISTANCE COVERED : 0.40 Km
DOUBLE PRODUCT : 31000.00



PATIENT ID :
NAME : PROSENJIT ROY 49M
HEIGHT : 0 Cm
WEIGHT : 0.00 Kg
BRUCE

Extra Comments

NEGATIVE STRESS TEST FOR PROVOCABLE MYOCARDIAL ISCHEMIA.



DR. SIDDHARTHA KUNDU
MBBS (Gen), PGDCC, CCTIDM
Clinical Cardiologist
Ex Sr Resident, Cardiology Dept
B.R. Singh Hospital, Eastern Railway

November 08, 2022
Report time

10:12 am

NASAN (C) ST-Win Standard BL 6.91, Unit Ver