



Rama Krishna Multispeciality Hospital

257-A, TALWANDI, KOTA (RAJ.) ☎ : 0744-2433111, M.9414227325
www.bestladydoctor.com | E-mail : rxkota@gmail.com

Sidhanth Verma

3/9/23

DOB 18/5/91

Mob 9613322327

H-36 /L

SP-120/80

SpO₂ - 96%

Ht 190cm

wt 86kg

Bmt 26

chest I 95cm

chest II 91cm

Abd - 82cm

Vis 6/6 Color ⊕

Dr. Yash Bhardwaj

डॉ. यश भार्गव
एम. एस.

यश
रामा कृष्णा हॉस्पिटल
रजि. नं. - 006825 / 20382

भारत सरकार



मिहंत वर्मा
 Mihant Verma
 जन्म तिथि/ DOB: 18/06/1991
 पुरुष / MALE



1821 2794 8834

राजस्थान - ग्राम जालंधी का अधिकार

Mihant

भारत सरकार



Address:

S/O राजेश कुमार वर्मा,
 इ.नं-२७-९, हाथवाडी,
 हाथवाडी, बीकानेर,
 राजस्थान - 324009

S/O Rakesh Kumar Verma, P.O-2-N
 B. Decibar, Dismbar - Kufa,
 Rajasthan - 324009

1821 2794 8834

डॉ. यश भार्गव
 एम एच
 राधा कृष्णा हॉस्पिटल
 रजि नं.-006625/20382



GOOD HEALTH LAB RAMAKRISHNA HOSPITAL

(UNIT OF DR. L.K. BHARGAVA & SONS HUF)

257-A, Sheela Chaudhary Road, Talwandi, KOTA-5 (Raj.)



Patient Report

Name: SIDHANT VERMA	PID: 1
Age : 32 Years	Gender: Male
Dr. Name: DR.YASH	Sample Mode: Whole Blood
	Sequence ID: 202309030031

Run Date: 03/09/2023

Printed ON: 03/09/2023 05:38:29 pm

Parameter	Result	Flags	Units	Limits
WBC	5.1		$\times 10^3 / \mu\text{L}$	4-10
LYMP#	2.9		$\times 10^3 / \mu\text{L}$	1-5
MID#	0.4		$\times 10^3 / \mu\text{L}$	0.1-1.5
GRAN#	1.7	L	$\times 10^3 / \mu\text{L}$	2-7
LYMP%	57	H	%	20-40
MID%	8.1		%	3-15
GRAN%	34.9	L	%	40-60
RBC	3.81	L	$\times 10^6 / \mu\text{L}$	4.5-5.5
HGB	13.3		g/dL	13-17
HCT	37.9	L	%	40.7-50.3
MCV	99.4		fL	83-103
MCH	34.9	H	pg	27-32
MCHC	35	H	g/dL	31.5-34.5
RDW-CV	15.9	H	%	11.6-15.4
RDW-SD	46.8	H	fL	39-46
PLT	95	L	$\times 10^3 / \mu\text{L}$	150-410
MPV	10.1		fL	5.9-12.3
PCT	0.095	L	%	0.22-0.44
PDW	16.7		%	8.3-25
PLCR	45.6	H	%	16.3-36.3
PLCC	43.3		$\times 10^3 / \mu\text{L}$	--

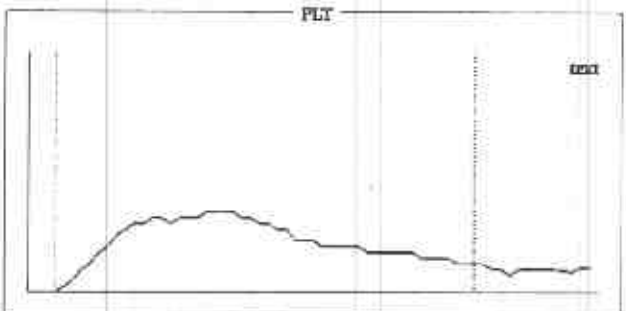
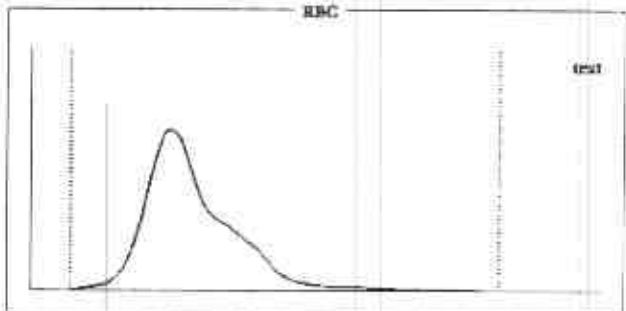
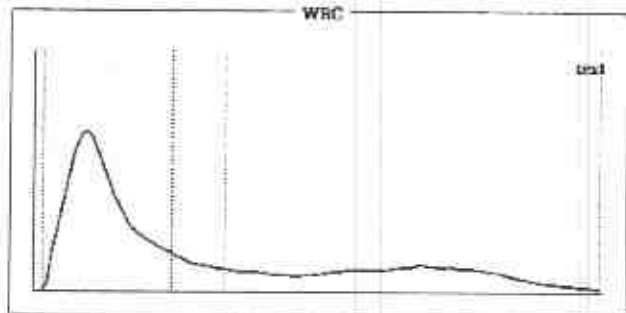

Histogram Flags:

?Large Immature Cells, ?Thrombocytopenia, ?Hemolytic Anemia, ?Anisocytosis, ?Granulocytopenia, ?Megaloblastic Anemia

Comments:

Signature of Technician

Conditions of Reporting :

We use best of the kits from international Market & the quality control is done by putting up Fresh standard/Control with each running.
The reported result are for information and for interpretation of the Referring Doctor only.
Result of card test are limited by time of Reading the card.
Results of tests may vary from laboratory to laboratory and also in some parameters time to time for the same patient.

Dr. Preeti Pathak
MD Pathology
Reg. 24703/15880
Rama Krishna

Dr. Preeti Pathak, MD. (Path.)

Reg. 24703/15880

Signature of Pathologist

Tel 0744-3562955,

Mob.: For Lab Report - 9414227325, 9610209797

E-mail : rxkota@gmail.com



GOOD HEALTH LAB RAMAKRISHNA HOSPITAL

(UNIT OF DR. L.K. BHARGAVA & SONS HUF)

257-A, Sheela Chaudhary Road, Talwandi, KOTA-5 (Raj.)



PATIENT'S NAME: ~~SIDHANT VERMA~~

AGE/SEX : 32 Years/Male

LAB NO. : 0110

DATE : 03/09/2023

REF. BY : Dr. YASH BHARGAVA

BIO-CHEMISTRY

Test Name	Test Results	Normal Range
Blood Sugar Fasting	83.00 mg/dL	70.00-110.00 mg/dL
Blood Sugar PP 2 Hours	96.00 mg/dL	75.00-140.00 mg/dL
Serum Total Protein A/G Ratio		
Total Proteins	7.30 g/dL	6.0-8.5
Albumin	3.70 g/dL	3.4-5.0
Globulin	3.60 g/dL	2.3-3.5
A/G Ratio	1.02:1	1.0-2.3
Serum for Gamma Glutamyl Transferase	43.00 U/L	9.00-52.00 U/L
Serum Alkaline Phosphatase	147.00 IU/L	0.00-270.00 IU/L
URIC ACID	4.0 mg/dl	2.3 - 6.1 (Female) 3.6 - 8.2 (Male)
Aspartate-Aminotransferase (AST/SGOT)	20.00 IU/L	0.00-38.00 IU/L
Alanine-Aminotransferase (ALT/SGPT)	24.00 IU/L	0.00-40.00 IU/L
BUN	20.00 mg/dL	15.00-45.00 mg/dL
Creatinine	0.75 mg/dL	0.70-1.30 mg/dL

Signature of Technician

Conditions of Reporting :

We use best of the kits from international Market & the quality control is done by putting up Fresh standard/Control with each running.
The reported result are for information and for interpretation of the Referring Doctor only.
Result of card test are limited by time of Reading the card.
Results of tests may vary from laboratory to laboratory and also in some parameters time to time for the same patient.

Dr. Preeti Pathak

MD (Pathology)

Reg. No. 24703/15880

Rama Krishna Hospital

Dr. Preeti Pathak, MD. (Path.)

Reg. 24703/15880

Signature of Pathologist

Tel 0744-3562955,

Mob.: For Lab Report - 9414227325, 9610209797

E-mail : rxkota@gmail.com



GOOD HEALTH LAB RAMAKRISHNA HOSPITAL

(UNIT OF DR. L.K. BHARGAVA & SONS HUF)

257-A, Sheela Chaudhary Road, Talwandi, KOTA-5 (Raj.)



PATIENT'S NAME: **SIDHANT VERMA**

AGE/SEX : **32 Years/Male**

LAB NO. : **0110**

DATE : **03/09/2023**

REF. BY : **Dr. YASH BHARGAVA**

HAEMATOTOLOGY

Test Name	Test Results	Normal Range
Blood Group Rh Factor		
TEST	RESULT	
BLOOD GROUP	= "A"	
Rh FACTOR	= POSITIVE	

ORGAN PANEL

Lipid Profile

TEST	TEST VALUE	UNIT	NORMAL VALUE
Serum Cholesterol	172.0	mg/dL	130-200 mg%
Triglyceride	100.0	mg/dL	Up to 150 mg%
HDL Cholesterol	42.0	mg/dL	30-70 mg%
LDL Cholesterol	110.0	mg/dL	Up to 150 mg%
VLDL Cholesterol	20.0	mg/dL	Up to 80 mg %

Signature of Technician

Conditions of Reporting :

We use best of the kits from international Market & the quality control is done by putting up Fresh standard/Control with each running.
The reported result are for information and for interpretation of the Referring Doctor only.
Result of card test are limited by time of Reading the card.
Results of tests may vary from laboratory to laboratory and also in some parameters time to time for the same patient.

Dr. Preeti Pathak

Reg. No. 24703/15880
Dr. Preeti Pathak, MD. (Path.)
Reg. 24703/15880

Signature of Pathologist

Tel 0744-3562955,

Mob.: For Lab Report - 9414227325, 9610209797

E-mail : rxkota@gmail.com



GOOD HEALTH LAB RAMAKRISHNA HOSPITAL

(UNIT OF DR. L.K. BHARGAVA & SONS HUF)

257-A, Sheela Chaudhary Road, Talwandi, KOTA-5 (Raj.)



PATIENT'S NAME: **SIDHANT VERMA**

AGE/SEX : **32 Years/Male**

LAB NO. : **0110**

DATE : **03/09/2023**

REF. BY : **Dr. YASH BHARGAVA**

HAEMATOLOGY

Test Name	Test Results	Normal Range
ESR	10 MM in 1st hr.	0-20 MM in 1st hr.

OTHER

Glycosylated Hb (HbA1C)

TEST	VALUE	REFERENCE VALUE
HBA1C	5.5 %	Excellent Control < 5.5% Good Control : 5.5 to 7.00% Fair Control : 7.00 to 8.00% Poor Control : > 8.0 %

NOTE :- HbA1C is done on the spot with the latest Nycocard Reader 2, a test based on spectral reflectance. The assay used here is boronate affinity. Remember, the HbA1C is not the same as the glucose level. It is far superior to the blood glucose reading & it gives an average reading for the past 8-12 weeks.

Signature of Technician

Conditions of Reporting :

We use best of the kits from international market & the quality control is done by putting up fresh standard/control with each running. The reported results are for information and for interpretation of the Referring Doctor only. Results of card tests are limited by time of reading the card. Results of tests may vary from laboratory to laboratory and also in some parameters time to time for the same patient.

Dr. Preeti Pathak
Reg. M
Ramakrishna Hospital, Kota

Dr. Preeti Pathak, MD. (Path.)
Reg. 24703/15880

Signature of Pathologist

Tel 0744-3562955,

Mob.: For Lab Report - 9414227325, 9610209797

E-mail : rxkota@gmail.com



GOOD HEALTH LAB RAMAKRISHNA HOSPITAL



(UNIT OF DR. L.K. BHARGAVA & SONS HUF)

257-A, Sheela Chaudhary Road, Talwandi, KOTA-5 (Raj.)

PATIENT'S NAME: ~~SIDHANT VERMA~~ AGE/SEX: 32 Years/Male

LAB NO. : 0110

DATE : 03/09/2023

REF. BY : Dr. YASH BHARGAVA

CHEMILUMINESCENCE BY CENTAUR CP

TEST	OBSERVED VALUE	NORMAL RANGE
Tri Iodothyronine (T3)	0.86 ng/ml	0.60-1.81 ng/ml
Total Thyronine (T4)	6.13 ug/dl	3.20-12.6 ug/dl
Thyroid Stimulating Hormone (TSH)	2.83 uIU/ml	Adults: 0.5 - 5.50 uIU/ml 1- 30 days : 0.52 - 16.00 1mo - 5yrs: 0.46 - 8.10 6 - 18 yrs : 0.36 - 6.00

SUMMARY:

T3 & T4 : Primary malfunction of the thyroid gland may result in excessive (hyper) or below normal (hypo) release of

T3 & T4. Disease in any portion of the thyroid - pituitary-hypothalamus system may influence the levels of

T3 & T4.

T4 levels are sensitive and superior indicator of hypothyroidism.

T3 levels better define hyperthyroidism, is an excellent indicator of the ability of thyroid to respond to both stimulatory and suppressive tests.

TSH : Circulating TSH levels are important in evaluating thyroid function. TSH is used in the differential diagnosis

of primary (thyroid) from secondary (pituitary) and tertiary (hypothalamus) hypothyroidism. In primary

hypothyroidism, TSH levels are elevated, while in secondary and tertiary hypothyroidism, TSH levels are low.

In primary hyperthyroidism, T3 & T4 levels are elevated and low or undetectable TSH.

Signature of Technician

Conditions of Reporting :

We use best of the kits from international Market & the quality control is done by putting up Fresh standard/Control with each running.
The reported result are for information and for interpretation of the Referring Doctor only.
Result of card test are limited by time of Reading the card.
Results of tests may vary from laboratory to laboratory and also in some parameters time to time for the same patient.

Dr. Preeti Pathak

Dr. Preeti Pathak, MD. (Path.)
Reg. 24703/15880

Signature of Pathologist

Tel 0744-3562955,

Mob.: For Lab Report - 9414227325, 9610209797

E-mail : rxkota@gmail.com



GOOD HEALTH LAB RAMAKRISHNA HOSPITAL



(UNIT OF DR. L.K. BHARGAVA & SONS HUF)

257-A, Sheela Chaudhary Road, Talwandi, KOTA-5 (Raj.)

PATIENT'S NAME: **SIDHANT VERMA**

AGE/SEX : **32 Years/Male**

LAB NO. : **0110**

DATE : **03/09/2023**

REF. BY : **Dr. YASH BHARGAVA**

CLINICAL PATHOLOGY

Urine-Routine Examination

PHYSICAL & CHEMICAL

REFERENCE VALUE

Colour	: Pale Yellow	
Apperance	: Clear	Clear
Reaction (pH)	: 6.0	4.5 - 6.5
Sp. Gravity	: 1.024	1.000 - 1.035
Albumin	: Nil	Negative
Glucose	: Nil	Negative

MICROSCOPIC

RBC	: Absent	1-2 /HPF
WBC	: Absent	1-2 /HPF
Epit. Cells	: Absent	1-2 /HPF
Crystals	: Nil	
Cast	: Nil	
Other	: Nil	

Signature of Technician

Conditions of Reporting :

We use best of the kits from international Market & the quality control is done by putting up Fresh standard/Control with each running.
The reported result are for information and for interpretation of the Referring Doctor only.
Result of card test are limited by time of Reading the card.
Results of tests may vary from laboratory to laboratory and also in some parameters time to time for the same patient.

Dr. Preeti Pathak

Dr. Preeti Pathak, MD. (Path.)
Reg. 24703/15880

Signature of Pathologist

Tel 0744-3562955,

Mob.: For Lab Report - 9414227325, 9610209797

E-mail : rxkota@gmail.com



GOOD HEALTH LAB RAMAKRISHNA HOSPITAL

(UNIT OF DR. L.K. BHARGAVA & SONS HUF)

257-A, Sheela Chaudhary Road, Talwandi, KOTA-5 (Raj)



PATIENT'S NAME: **SIDHANT VERMA**

AGE/SEX : **32 Years/Male**

LAB NO. : **0110**

DATE : **03/09/2023**

REF. BY : **Dr. YASH BHARGAVA**

ULTRA SONOGRAPHY

SONOGRAPHY FOR WHOLE ABDOMEN

LIVER: Appear normal in size, Non-tender with smooth & regular contour. Parenchymal echopattern appears homogeneous. The IHBR & hepatic vein radicals are not dilated. No evidence of focal echopoor / echorich lesion. Portal vein diameter is normal 10 mm. CBD diameter normal 03 mm.

GALL BLADDER: Gall bladder is physiologically distended & normal in size, shape & contour. Walls are smooth & regular with normal thickness. There is no evidence of cholelithiasis. The Murphy's sign is negative.

PANCREAS: Normal in size, shape, contour. There is no evidence of focal lesion. Pancreatic duct is not dilated. Pancreatic substance show homogeneous parenchymal echopattern. Paraortic lymph nodes & SMA appear normal.

SPLEEN: Normal in size & echopattern. Vessels seen in splenic hilum are not dilated.

KIDNEYS: Appear normal in size, shape, position, contour, cortical echogenicity & pelvicalyceal system. The corticomedullary demarkation is fair & ratio appears normal. There is no evidence of hydronephrosis, Nephrolithiasis.

Size right kidney 101 mm. X 78 mm.

Size left kidney 103 mm. X 79 mm

Signature of Technician

Conditions of Reporting :

We use best of the kits from international Market & the quality control is done by putting up Fresh standard/Control with each running. The reported result are for information and for interpretation of the Referring Doctor only. Result of card test are limited by time of Reading the card. Results of tests may vary from laboratory to laboratory and also in some parameters time to time for the same patient.

Dr. Preeti Pathak, MD. (Path.)
Reg. 24703/15880

Signature of Pathologist

Tel 0744-3562955,

Mob.: For Lab Report - 9414227325, 9610209797

E-mail : rxkota@gmail.com



GOOD HEALTH LAB RAMAKRISHNA HOSPITAL

(UNIT OF DR. L.K. BHARGAVA & SONS HUF)

257-A, Sheela Chaudhary Road, Talwandi, KOTA-5 (Raj.)



PATIENT'S NAME: ~~SIDHANT VERMA~~

AGE/SEX : 32 Years/Male

LAB NO. : 0110

DATE : 03/09/2023

REF. BY : Dr. YASH BHARGAVA

URI.BLADDER: Bladder walls are smooth & normal in thickness. There is No evidence of mass / stone in the lumen. Bladder capacity appears normal & postvoid Residual volume not significant.

PROSTATE: Normal in shape, contour & parenchymal echogenicity. Its capsule is intact and there is no evidence of focal lesion. Size 23 X 26 X 23 mm. Volume 11 gms.

SPECIFIC: No evidence of retroperitoneal mass/free fluid in peritoneal cavity.

IMPRESSION: Ultrasonographic findings are s/o of normal study.

डॉ. मोनिका पथक
एमडी पीएस
रामकृष्ण हॉस्पिटल
रजि. नं. 062511/22544

Signature of Technician

Conditions of Reporting :

We use best of the kits from international Market & this quality control is done by putting up Fresh standard/Control with each running.
The reported result are for information and for interpretation of the Referring Doctor only.
Result of card test are limited by time of Reading the card.
Results of tests may vary from laboratory to laboratory and also in some parameters time to time for the same patient.

Dr. Preeti Pathak, MD. (Path.)
Reg. 24703/15880

Signature of Pathologist

Tel 0744-3562955,

Mob.: For Lab Report - 9414227325, 9610209797

E-mail : rxkota@gmail.com

2122131 SHIHANT VERMA / 32 YRS / M / 180 Cms / 96 Kg Date: 03-Sep-2023 Refd By: DR MONIKA Examined By:

Stage	Time	Duration	Speed(mph)	Elevation	METS	Rate	% THR	SP	RPP	PVC	Comments
Supine	00:03	0:03	00.0	00.0	01.0	085	45%	---/---	000	00	
Standing	00:36	0:33	00.0	00.0	01.0	095	51%	---/---	000	00	
HV	01:08	0:32	00.0	00.0	01.0	096	51%	---/---	000	00	
Warm Up	01:42	0:34	00.0	00.0	01.0	093	49%	---/---	000	00	
EXStart	01:51	0:09	01.0	00.0	01.0	093	49%	---/---	000	00	
BRUCE Stage 1	04:51	3:00	01.7	10.0	04.7	121	64%	125/74	151	00	
BRUCE Stage 2	07:51	3:00	02.5	12.0	07.1	139	74%	140/80	194	00	
BRUCE Stage 3	10:51	3:00	03.4	14.0	10.2	161	86%	150/90	241	00	
PeakEx	11:02	0:11	04.2	16.0	10.4	162	86%	150/90	243	00	
Recovery	12:02	1:00	01.1	00.0	04.3	152	81%	145/84	220	00	
Recovery	13:02	2:00	00.0	00.0	01.0	126	67%	140/80	176	00	
Recovery	14:02	3:00	00.0	00.0	01.0	109	58%	135/76	147	00	
Recovery	15:02	4:00	00.0	00.0	01.0	109	58%	130/75	141	00	
Recovery	16:02	5:00	00.0	00.0	01.0	103	55%	120/70	123	00	
Recovery	16:18	5:16	00.0	00.0	01.0	105	56%	120/70	125	00	

FINDINGS :

- Exercise Time : 09:11
- Max HR Attained : 162 bpm 86% of Target 188
- Max BP Attained : 150/90
- Max Workload Attained : 10.4 Good response to induced stress
- Test End Reasons : Test Complete, Heart Rate Achieved

REPORT :

Shihant

DR MONIKA
 03/09/2023
 11:16 AM
 RAMA KRISHNA HOSPITAL
 KOTA

212513 / SIDHANT VERMA / 32 Yrs / M / 180 Cms / 86 Kg / HR : 85

ACJDL

Date: 03 Sep 2023 11:59:25 AM METS: 107/88 bpm 45% of THR BP: --- mmHg

Condition: Maximal BLO ON MAX ON HE 1.25 Hz LF 35 Hz

AX 80 ms Post J EXTIME: 00:00 0.0 min 0.0% 25 mm/Sec 1.0 cm/mV

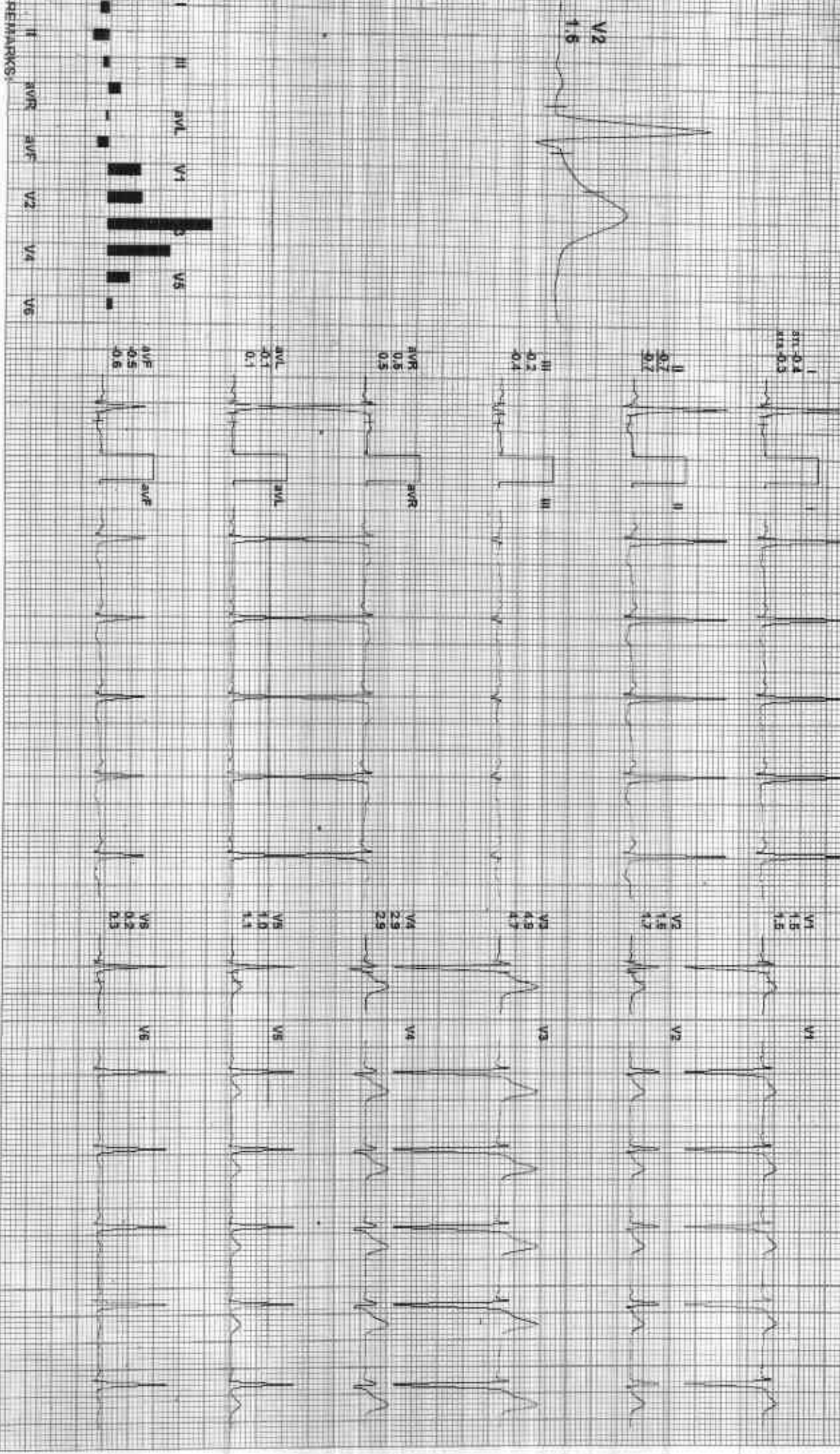
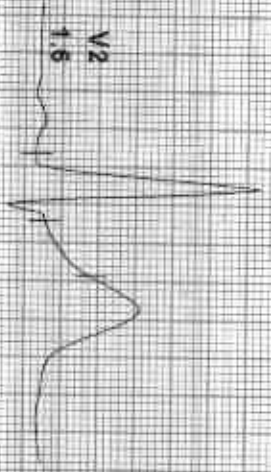

REMARKS:

212513 / SIDHANT VERMA / 32 Yrs / M / 180 Cms / 86 Kg / HR : 95

BRUCE: Standing(0:33)

ACI/PL

Date: 03-Sep-2023 11:50:25 AM METS: 1.0/86 bpm 57% of THR BP: 110/70 mmHg
4X 80 m/s Post J

Combined Medians: BLC ON/ NATCH ON/ HF 0.05 H2O/LF 35 mg

ExTime: 00:00 0.0 mph, 0.0%
25 mm/Sec 1.0 Cal/cmV

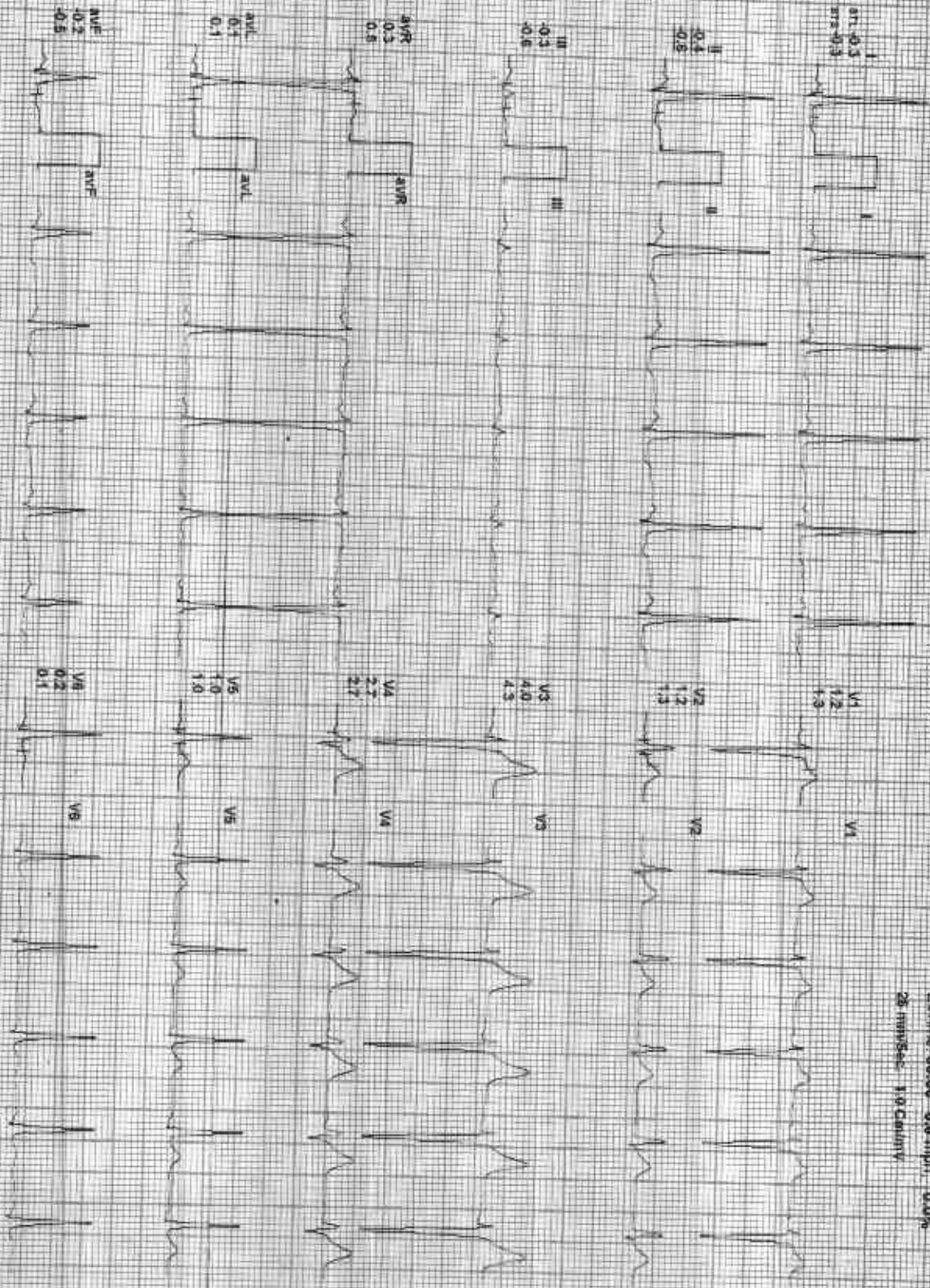
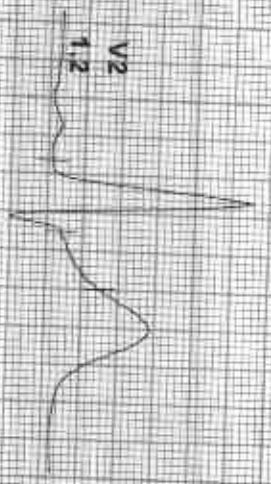

REMARKS:
I aVR aVL V1 V2 V4 V6
III avL avF V3 V5



Date: 08-Sep-2023 11:58:25 AM
4X 80 MS Paper J

MEETS: 100-96 bpm 51% of THIR BP: 110/70 mmHg
Catheter Mediana: B.C. On. Natch on: HIF 0.25 HULF 35 Hz

EXTIME: 00:00 0.0 mph 0.0%
25 mm/Sec 1.0 cm/mV

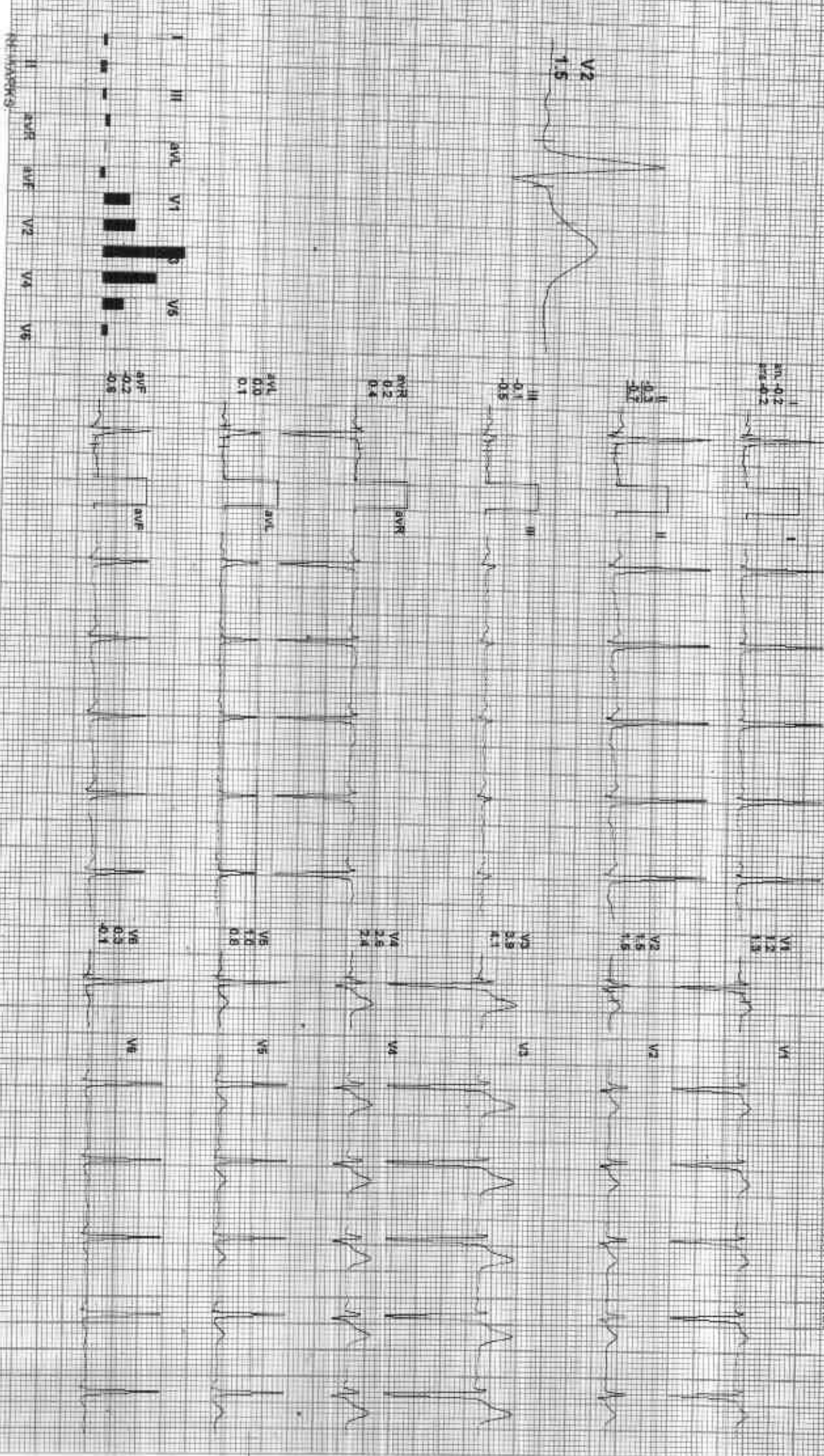

212513 / SIDHANT VERMA / 32 Yrs / M / 180 Cms / 86 Kg / HR : 93

Date: 03-Sep-2023 11:59:25 AM METS: 16/93 bpm 45% of THR BP: --- mmHg Weight: --- Combined Meds: B/C On Meds: On: 0.00 HALF 35 Hz

4X 66 ms Paper J

ExStart
ACHPD

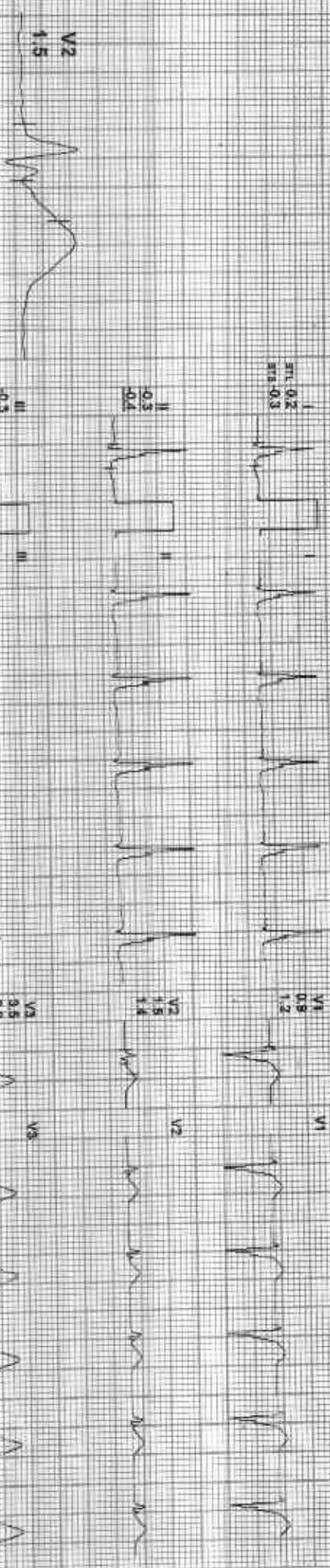

REMARKS: I II III aVR aVL aVF V1 V2 V3 V4 V5 V6

212513 / SIDHANT VERMA / 32 YRS / M / 180 Cms / 86 Kg / HR : 139

Date: 03-Sept-2023 11:59:25 AM
4X 70 ms Paper I

ECG'S: 7, 11, 13S Quad, 74% of Trace, BP: 140/80 mmHg, Combined Medications: SLU-On/ Mouth Con. HR: 0.05 Hz/ LF: 35 Hz

Ex: 19: 08:00 2.5 (m/s) 12.0%
25 mm/sec 1.0 Cm/mV

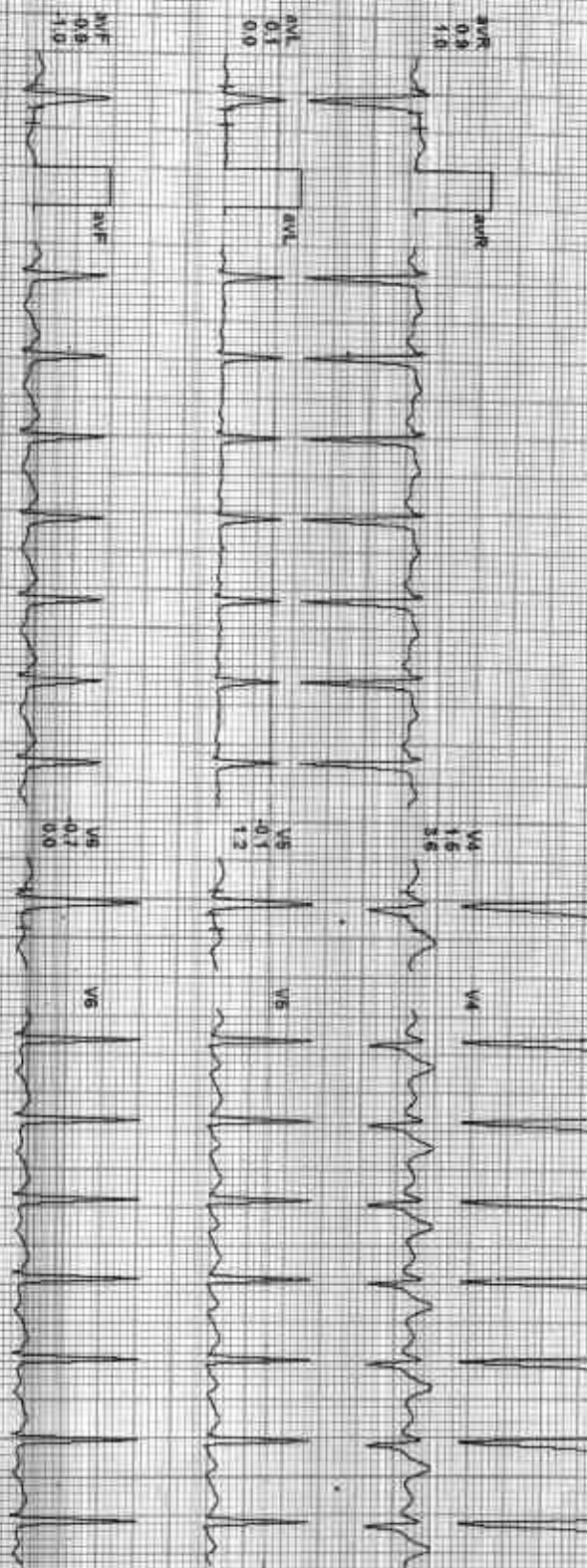
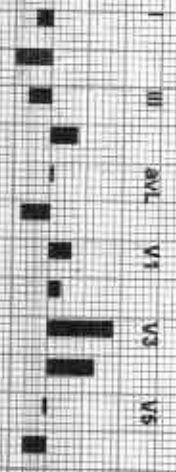
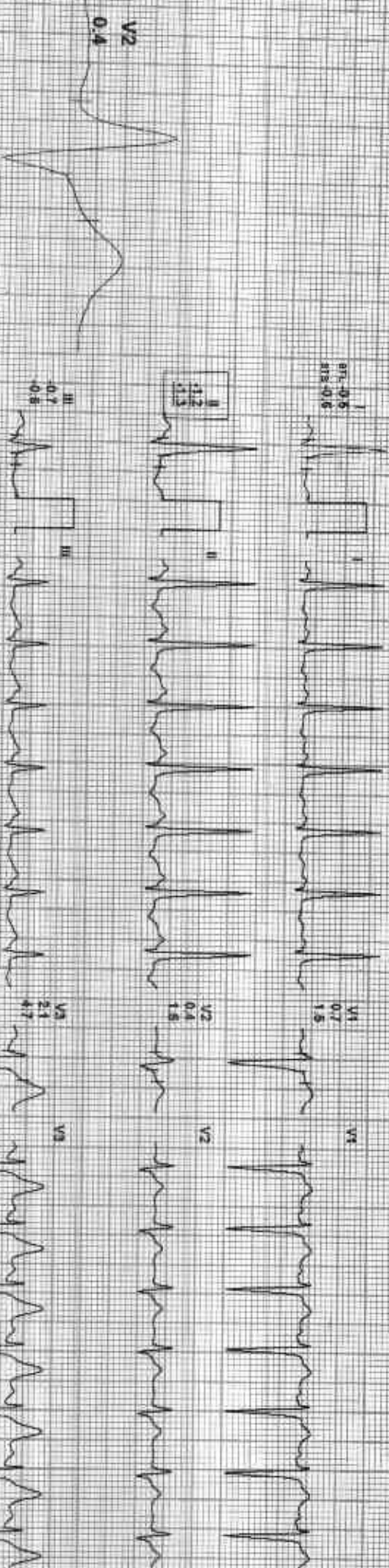

REMARKS

Date: 03-Sep-2023 11:59:25 AM METS: 10.2 161 bpm 96% of THR BP: 150/90 mmHg Combined Medicine: BLOC Om/ Natch Om HR: 0.00 Hz/LS 35 Hz
4X 60 ms Post J
E-Time: 09:00 3.4 min 14.4%
25 mm/Sec 1.0 Channel

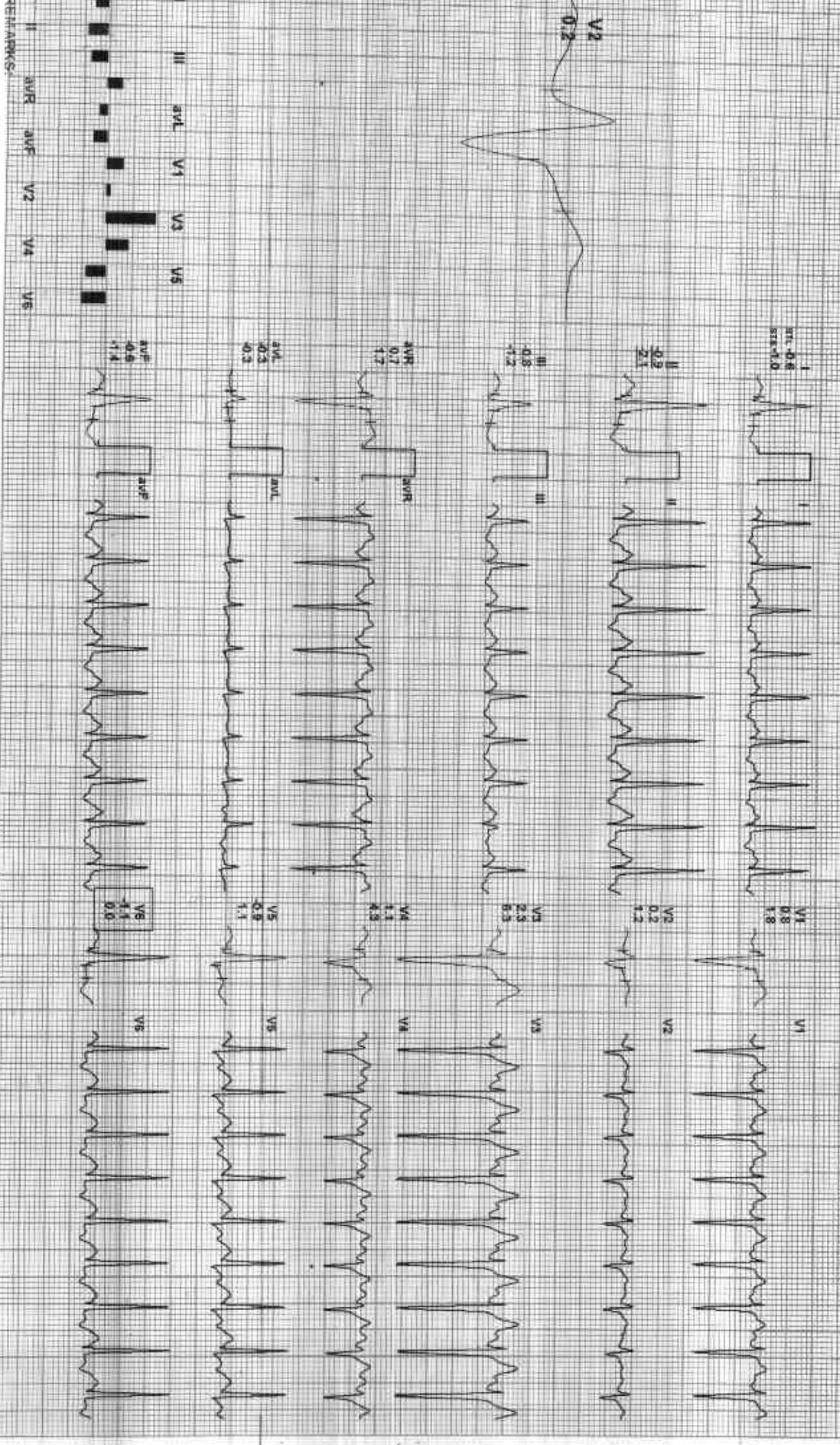

212513 / SIDHANT VERMA / 32 Yrs / M / 180 Cms / 86 Kg / HR : 162

Date: 03-Sep-2023 11:59:25 AM MEIS: 10.4/182 bpm 86% of HR BP: 150/90 mmHg Combined Meds: S/C On Meth On HF D.05 Hz/LF 50 Hz

EXTR: 09:11 4.2 min 16.0%
25 mm/sec 1.0 CM/IV

AX 60 m/s Post J

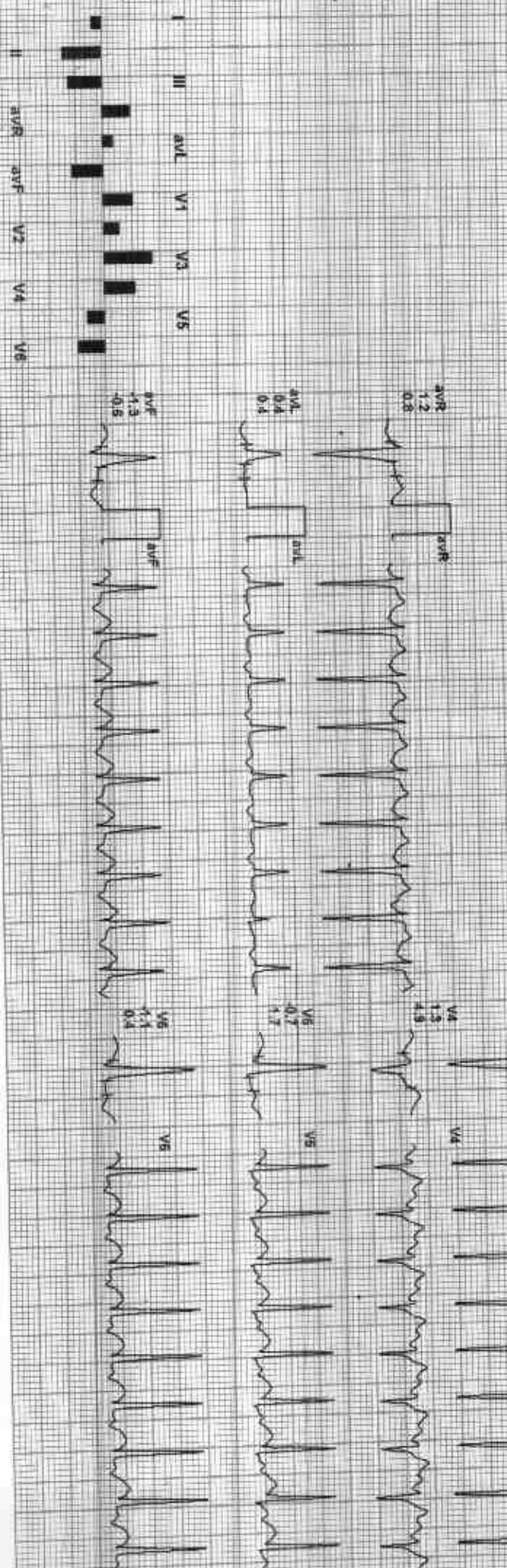
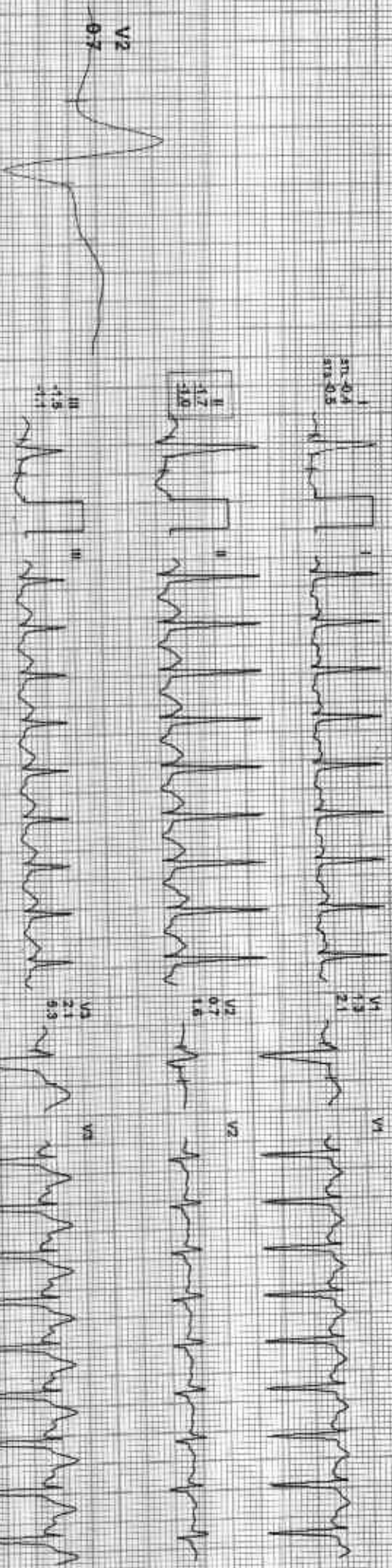

REMARKS:



Date: 03-Sep-2023 11:59:25 AM
4X 60 ms Post J

MEETS: 4.3V 162 Bpm 81% of THR BP: 145/94 mmHg Combined Modifiers: BLS-DHT-NORM-QW-HF 0.05 HxULF SS THV

EXTime: 09:11 4.1 mph 0.0%
25 min/Sec: 1.0 Cm/mV

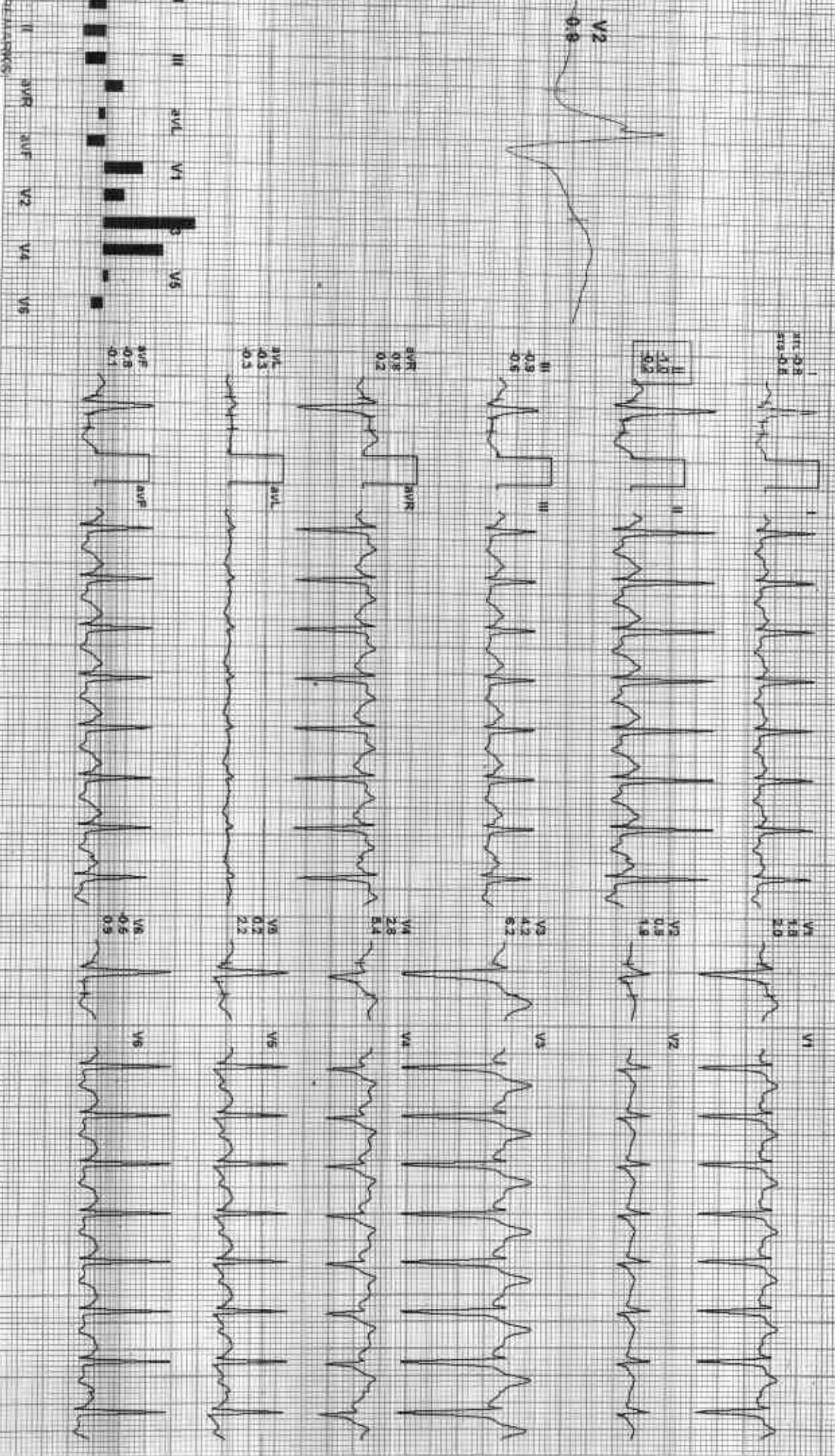

Date: 03-Sep-2023 11:56:25 AM
AX 90 hrs Post J

NETS: 10 / 126 bpm B7% of THR BP: 140/80 mmHg
Combined Medians: BLC Cr: N/A Cr: HF: 0.05 mg/Lt SS: 12

ExTime: 08:11 0.0 mph, 0.0%
25 mm/Sec, 1.0 Cm/mV

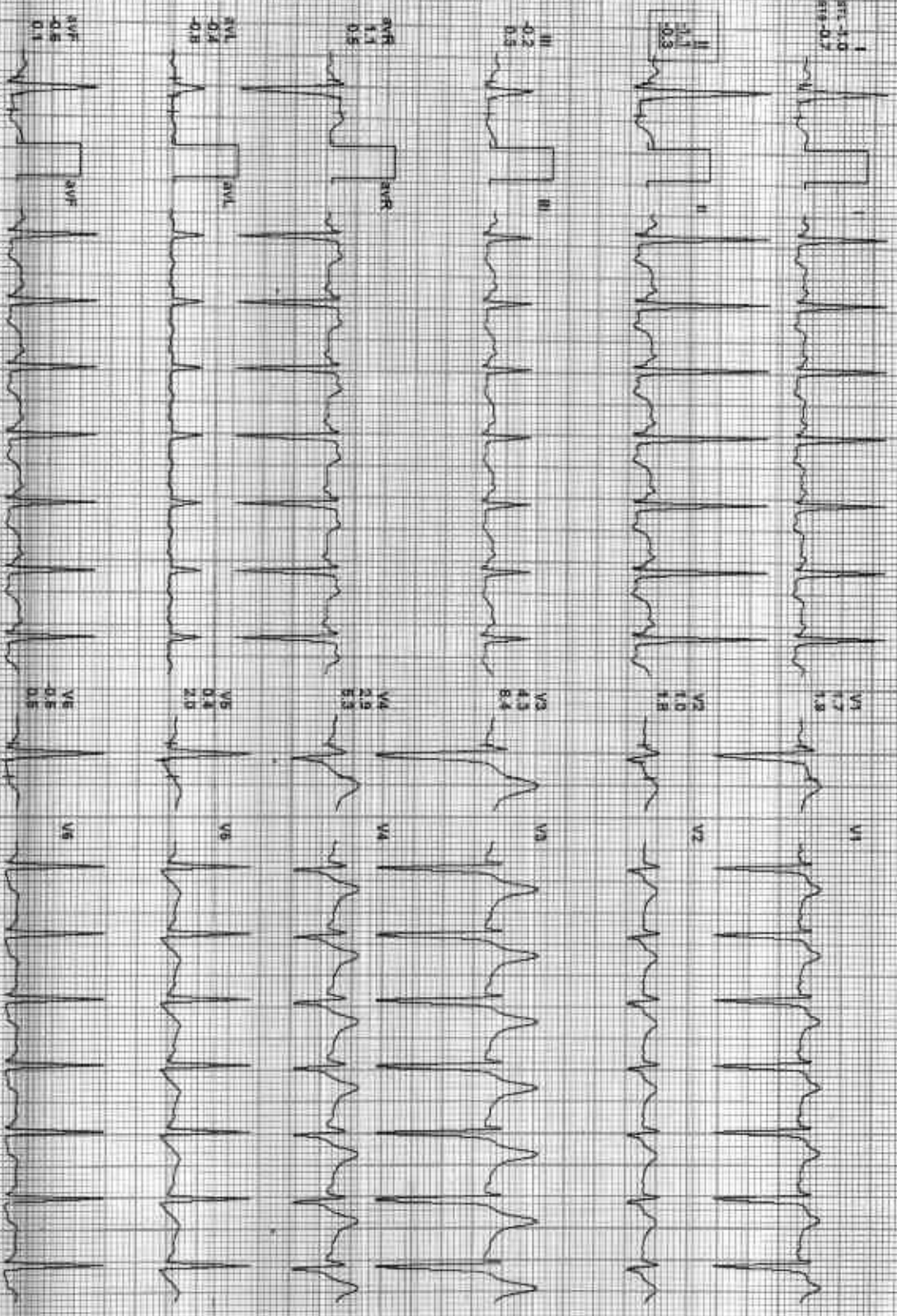

GOOD HEALTH LAB

212513 / SIDHANT VERMA / 32 Yrs / M / 180 Cms / 86 Kg / HR : 109

Recovery(3:00)

ACLP

Date: 03-Sep-2023 11:59:35 AM METS: 10.109 bpm 88% of THR BP: 136/76 mmHg Combined Medians: BLC DM/ NCDM CM HF 0.05 Hz/LF 35 Hz

4X 30 ms Paper V

EXTime 09:11 0.0 min, 0.0%
28 min/sec, 1.0 cm/min

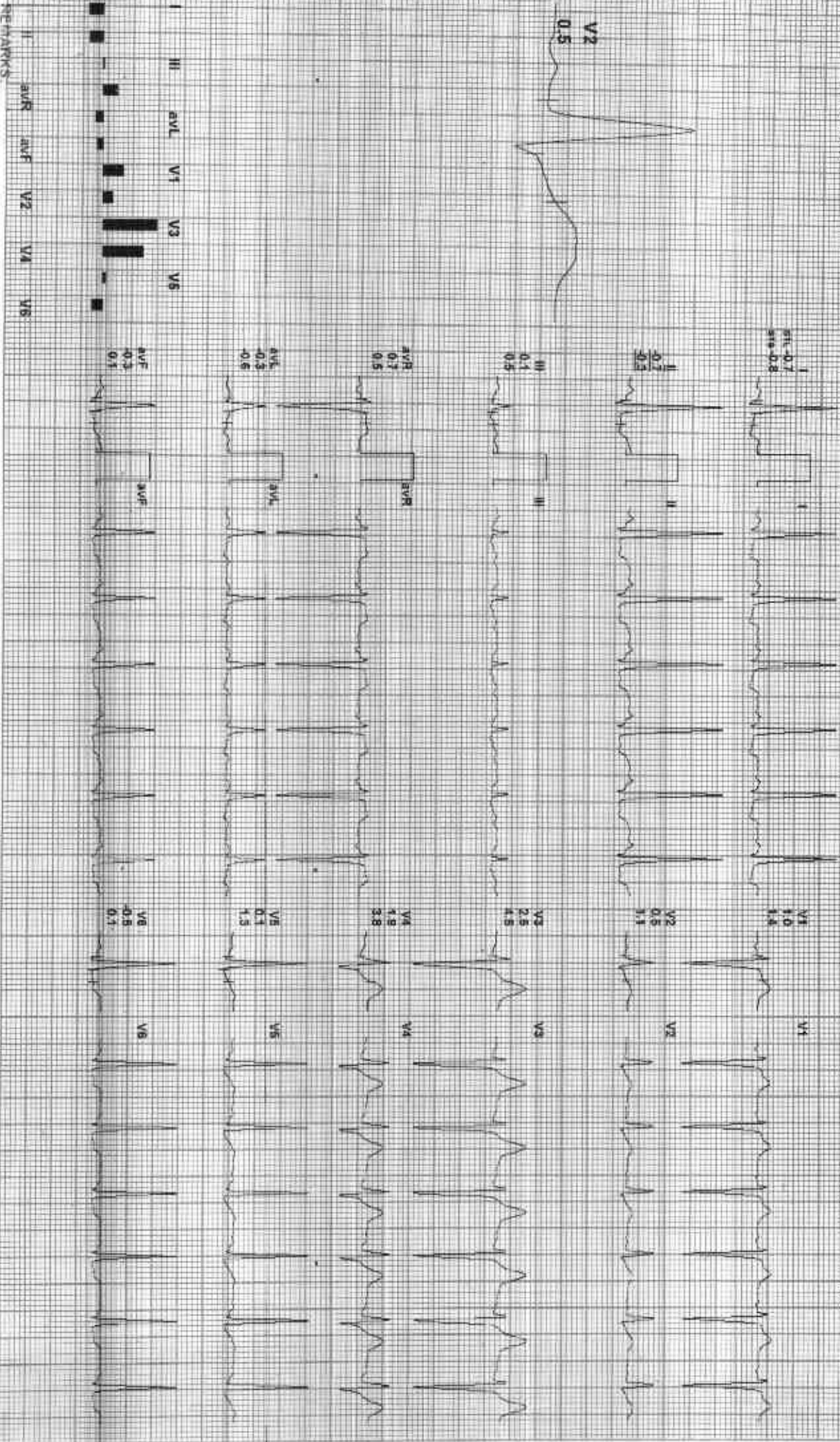

REMARKS



212513 / SIDHANT VERMA / 32 Yrs / M / 180 Cms / 86 Kg / HR : 109

Date: 09-Sep-2023 11:56:25 AM METS: 18W: 808 bpm BMOB: OF: HR: BP: 130/78 mmHg Combined Measurement: B.L.C: Dnt: Keshv: SM: HF: 0.05 Hz LFL: 36 Hz

4X 80 ms Paper

ExTime: 09:11 0.0 mV 0.0V 25 mm/Sec 100 mmV

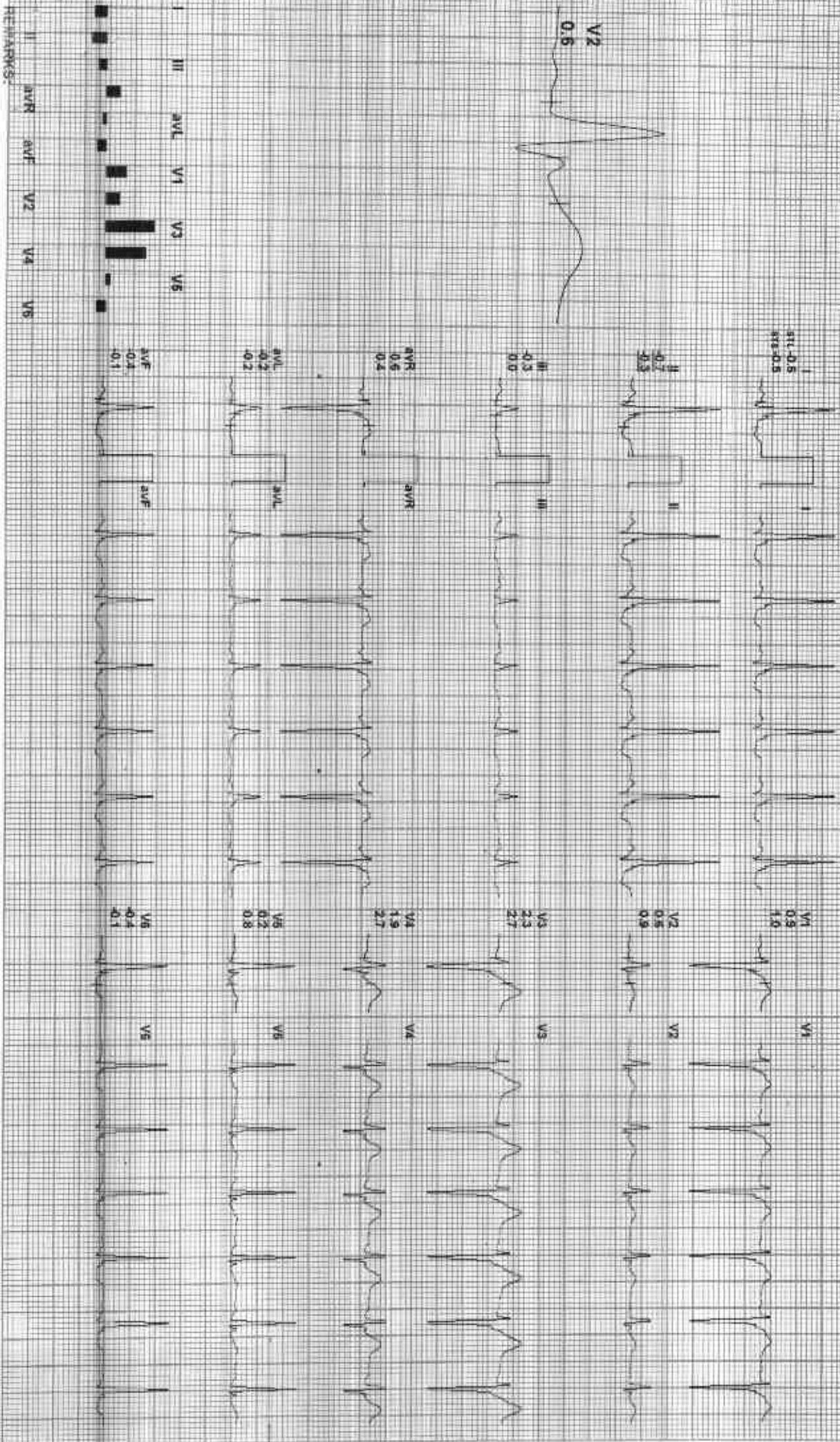

REMARKS:

GOOD HEALTH LAB

212513 / SIDHANT VERMA / 32 Yrs / M / 180 Cms / 86 Kg / HR : 103

Recovery(5:00)

ACI 102

Date: 03-Sep-2023 11:59:25 AM
WETS: 107-103 bpm 56% of THR
BP: 120/70 mmHg
Combined Weights: BLC On, Nidoh On, HF: 0.05 Hz/LF: 35 Hz

EXTime: 09:11 0.0 mph 0.0%
25 min Sec: 1.0 Cm/rev

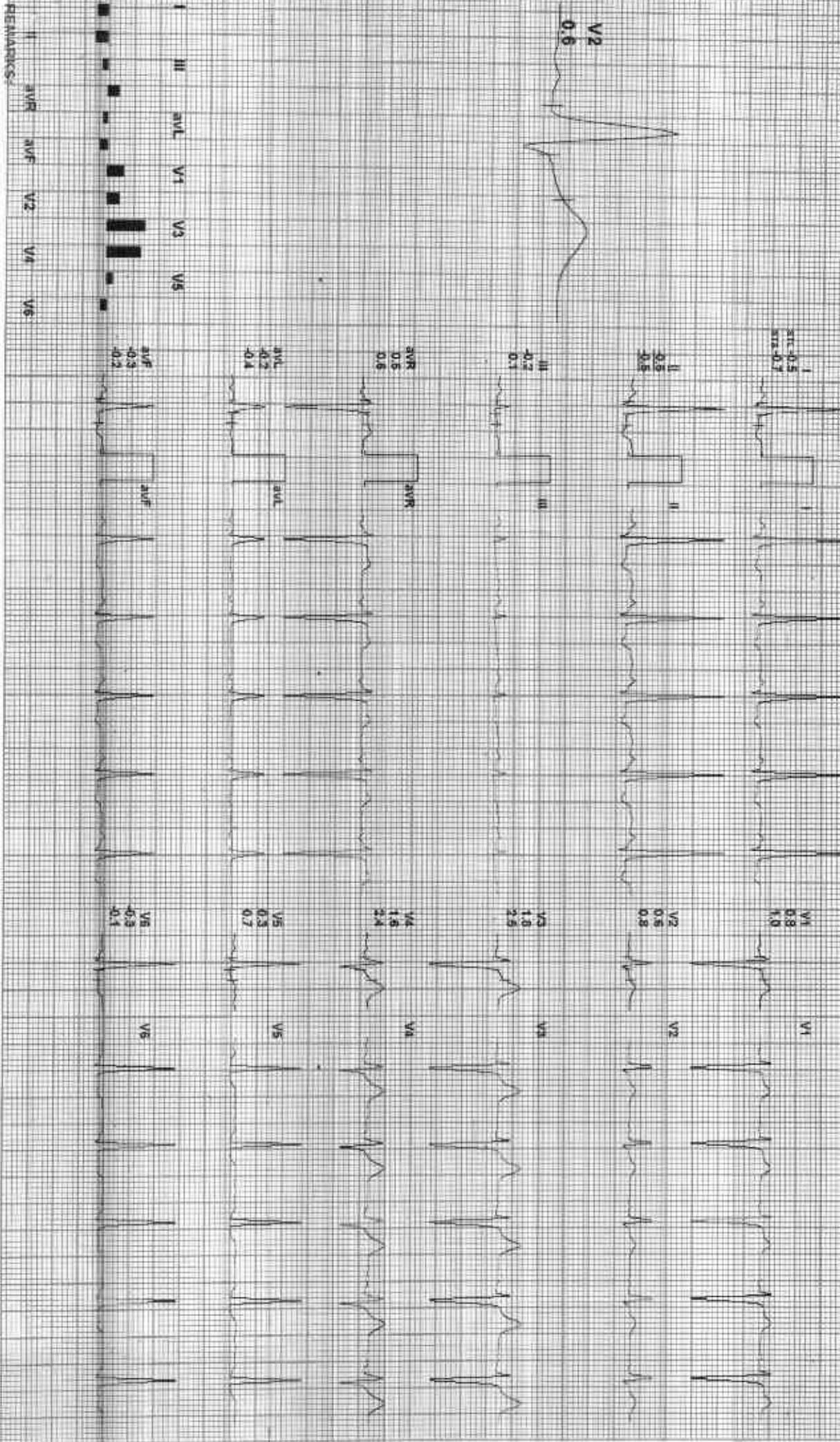

212513 / SIDHANT VERMA / 32 Yrs / M / 180 Cms / 86 Kg / HR : 105

Date: 03-Sep-2023 11:59:23 AM METS: 10/105 bpm 58% of THR BP: 120/70 mmHg Combined Medications: BLC Day Natch On HF 0.05 HOLE 35 Hz

AX 86 ms Post J

ExTime: 09:11 0.0 mV, 0.0%
25 mm/Sec 1.0 cm/mV

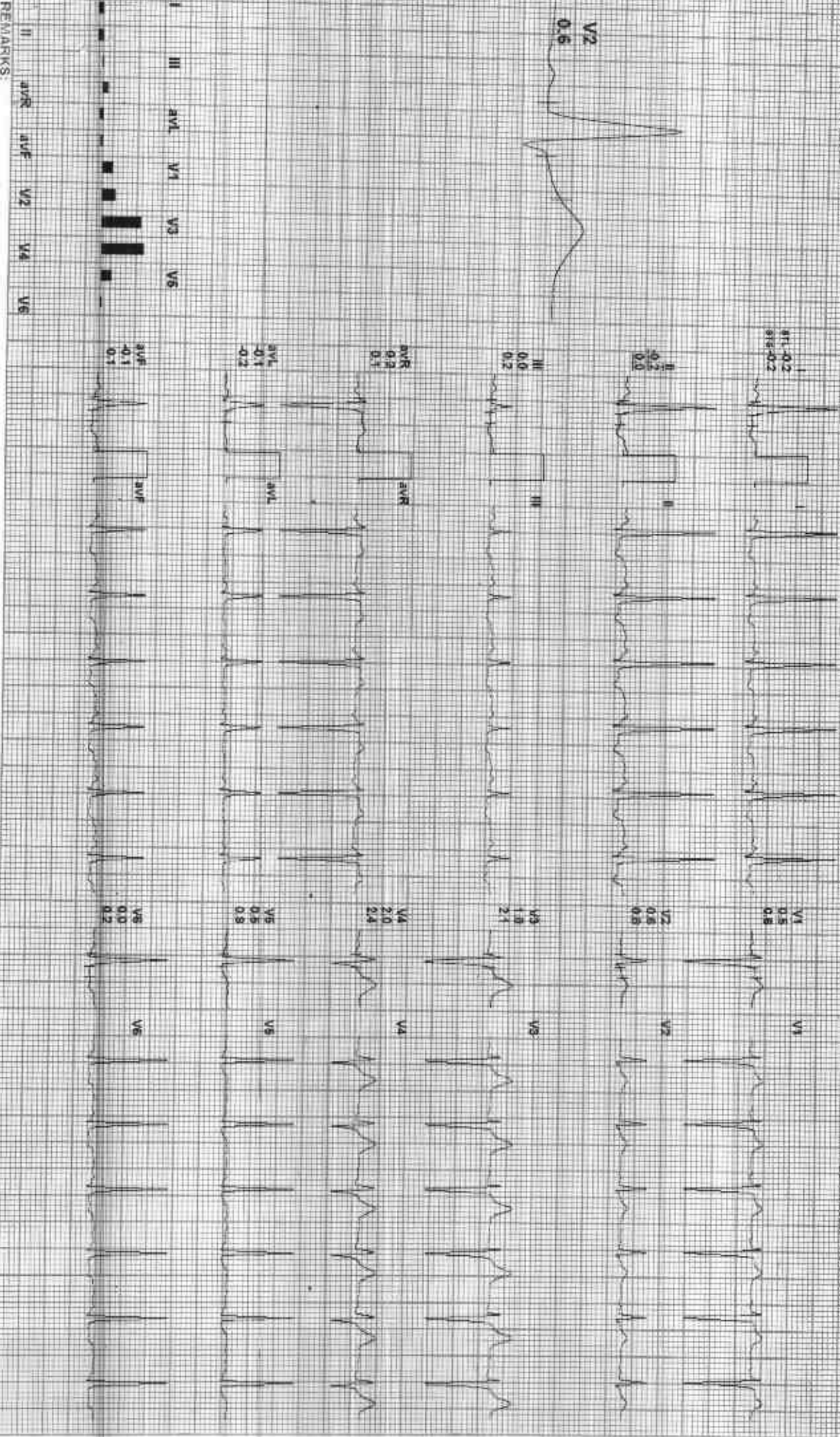

REMARKS:

GOOD HEALTH LAB

RAMA KRISHNA HOSPITAL KOTA
Patient Information

ID: 000248
Name: SIDDIKAT

Age: -

Sex: -

Smoker: N

Date: 03/09/23

ECG Settings

Filtering Mode: AUTO 3

Gain: 10 mm/mV

Speed: 25mm/Sec

Time/Sec: 0.5 - 15Hz

Sens: ON

Rhythm Lead: II

AL ANGENS PICTES-A-103 (Ver-1.3M)

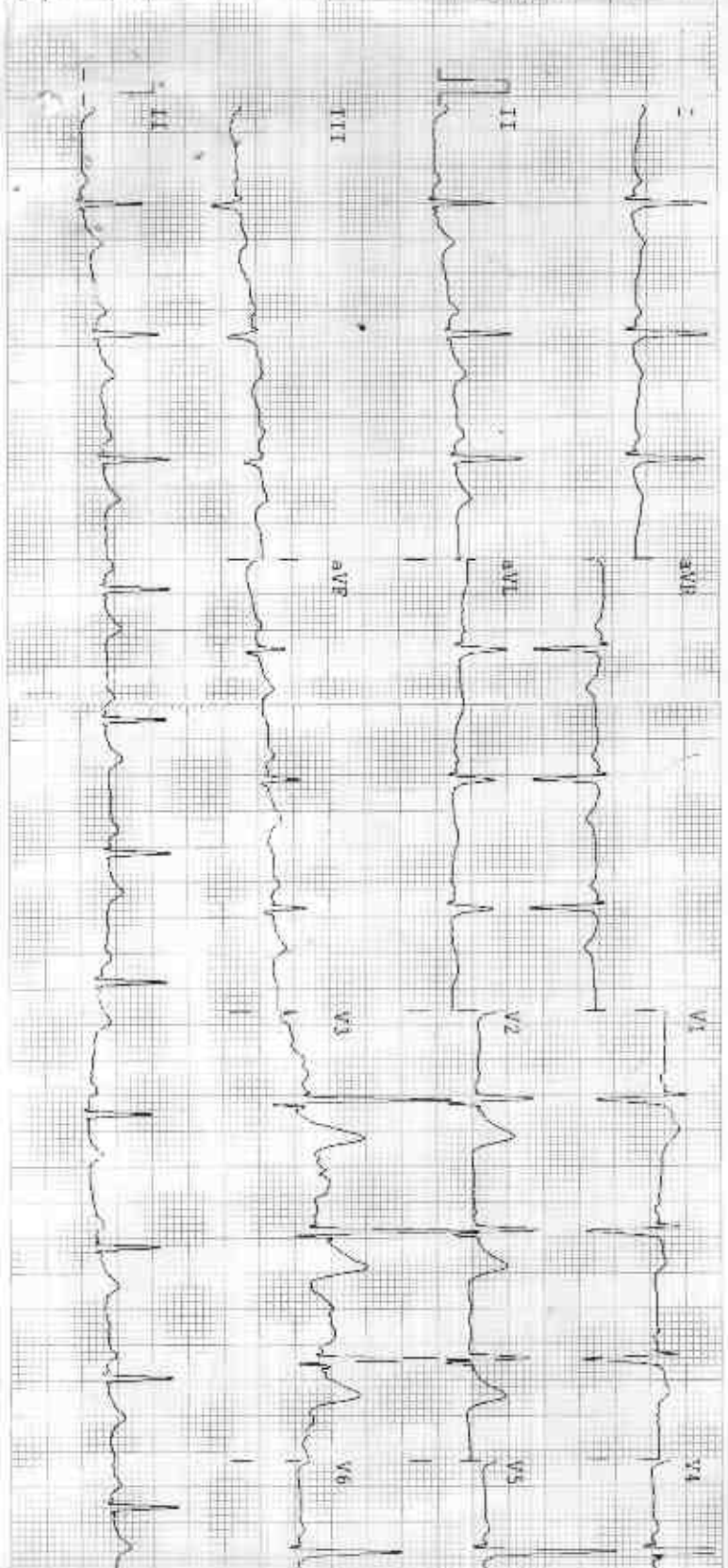

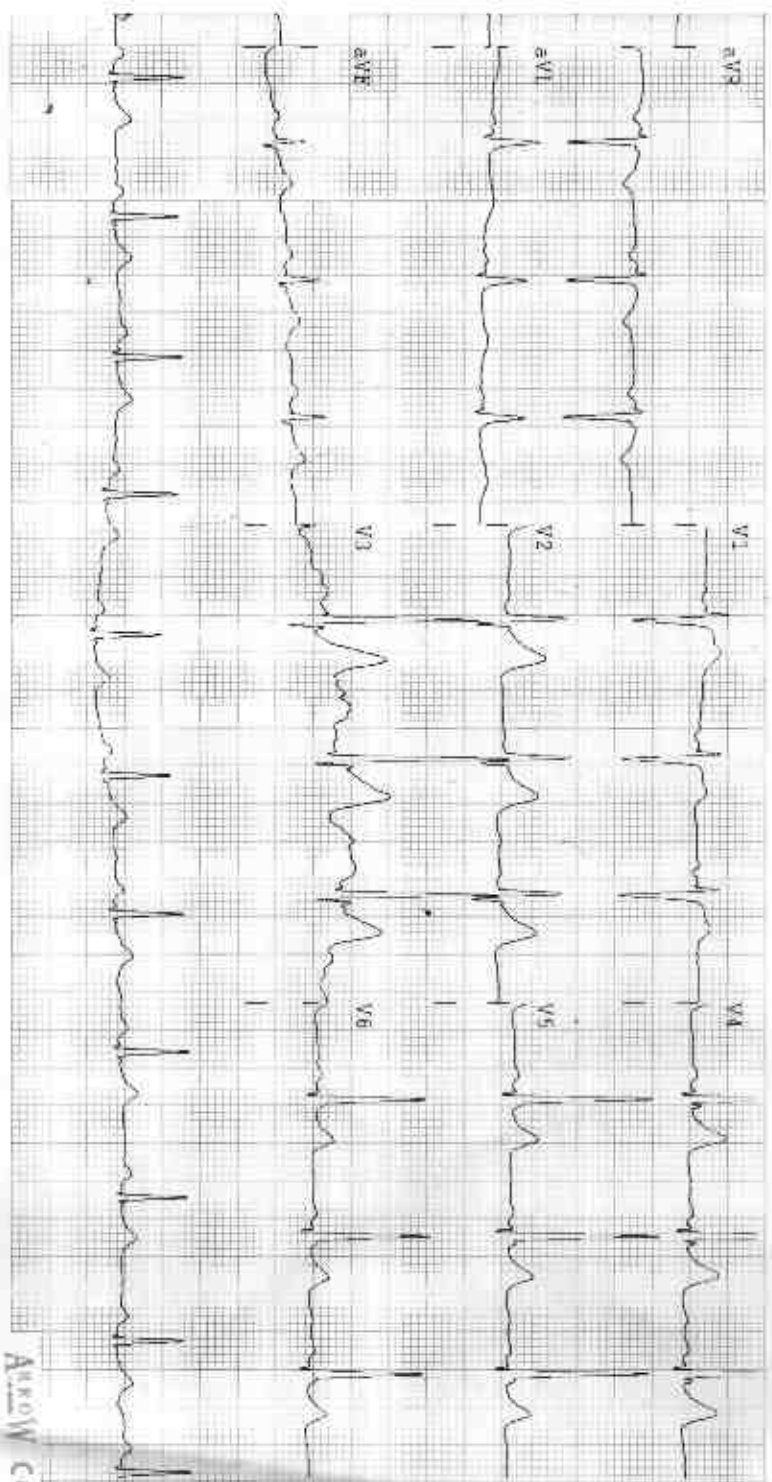

Amrindh CE

Observations

HR - 52 bpm
 PR - 710 ms
 P-R - 125 ms
 QRS - 110 ms
 QT/QTc - 342/401 ms
 P Axis - 27°
 R Axis - 25°
 T Axis - 28°

Indications

HR Normal
 Normal Sinus Rhythm
 Normal Electric Heart Axis

Remarks

डॉ. मोनिका भागवत
 एम.डी. पी.एस. *M.B.B.S.*
 सेंट्रल हॉस्पिटल
 008311/22544



GOOD HEALTH LAB RAMAKRISHNA HOSPITAL

(UNIT OF DR. L.K. BHARGAVA & SONS HUF)



PATIENT'S NAME: **SIDHANT VERMA** (Shweta Chaudhary Road, Talwandi, KOTA) AGE/SEX : **32 Years/Male**

LAB NO. : **0110**

DATE : **03/09/2023**

REF. BY : **Dr. YASH BHARGAVA**

RADIO-DIAGNOSIS

X-RAY CHEST PA VIEW

1. Both the lung fields are clear. Bronchovascular markings are within normal limits.
2. Both the hilar shadows are of normal size and shape, density.
3. Heart shadows appears central, normal in size and shape.
4. Trachea is in midline.
5. Both the domes of diaphragm are clear and sharp.
6. Both the C.P. angles are clear.
7. Bony cage and soft tissue shadows are normal.

IMPRESSION : Normal chest radiograph.

=====

Jyoti
ज्योति भार्गव
M.B.B.S., D.N.B.

Signature of Technician

Conditions of Reporting :

We use best of the kits from International Market & the quality control is done by pulling up Fresh standard/Control with each running
The reported result are for information and for interpretation of the Referring Doctor only
Result of card test are limited by time of Reading the card.
Results of tests may vary from laboratory to laboratory and also in some parameters time to time for the same patient.

Dr. Preeti Pathak, MD. (Path.)
Reg. 24703/15880

Signature of Pathologist

Tel 0744-3562955,

Mob.: For Lab Report - 9414227325, 9610209797

E-mail : rxkota@gmail.com

R



sidhant dr yash M 8322 9/3/2023 CHEST.FRN P->A

RAMA KRISHNA HOSPITAL, 257 A, SHEELA CHAUDRY ROAD, TALWANDI, KOTA (RAJ.)