



ECG
TMT

LETTER OF APPROVAL / RECOMMENDATION

To,

The Coordinator,
Mediwheel (Arcofemi Healthcare Limited)
Helpline number: 011- 41195959

Dear Sir / Madam,

Sub: Annual Health Checkup for the employees of Bank of Baroda

This is to inform you that the following employee wishes to avail the facility of Cashless Annual Health Checkup provided by you in terms of our agreement.

PARTICULARS	EMPLOYEE DETAILS
NAME	MR. N DILIP
EC NO.	179260
DESIGNATION	SINGLE WINDOW OPERATOR A
PLACE OF WORK	MYSORE, KUVEMPUNAGAR
BIRTHDATE	28-08-1991
PROPOSED DATE OF HEALTH CHECKUP	11-03-2023
BOOKING REFERENCE NO.	22M179260100045838E

This letter of approval / recommendation is valid if submitted along with copy of the Bank of Baroda employee id card. This approval is valid from **02-03-2023** till **31-03-2023** The list of medical tests to be conducted is provided in the annexure to this letter. Please note that the said health checkup is a **cashless facility** as per our tie up arrangement. We request you to attend to the health checkup requirement of our employee and accord your top priority and best resources in this regard. The EC Number and the booking reference number as given in the above table shall be mentioned in the invoice, invariably.

We solicit your co-operation in this regard.

Yours faithfully,

Sd/-

Chief General Manager
HRM Department
Bank of Baroda

(Note: This is a computer generated letter. No Signature required. For any clarification, please contact Mediwheel (Arcofemi Healthcare Limited))

SUGGESTIVE LIST OF MEDICAL TESTS

FOR MALE	FOR FEMALE
CBC	CBC
ESR	ESR
Blood Group & RH Factor	Blood Group & RH Factor *
Blood and Urine Sugar Fasting	Blood and Urine Sugar Fasting
Blood and Urine Sugar PP	Blood and Urine Sugar PP
Stool Routine	Stool Routine
Lipid Profile	Lipid Profile
Total Cholesterol	Total Cholesterol
HDL	HDL
LDL	LDL
VLDL	VLDL
Triglycerides	Triglycerides
HDL / LDL ratio	HDL / LDL ratio
Liver Profile	Liver Profile
AST	AST
ALT	ALT
GGT	GGT
Bilirubin (total, direct, indirect)	Bilirubin (total, direct, indirect)
ALP	ALP
Proteins (T, Albumin, Globulin)	Proteins (T, Albumin, Globulin)
Kidney Profile	Kidney Profile
Serum creatinine	Serum creatinine
Blood Urea Nitrogen	Blood Urea Nitrogen
Uric Acid	Uric Acid
HBA1C	HBA1C
Routine urine analysis	Routine urine analysis
USG Whole Abdomen	USG Whole Abdomen
General Tests	General Tests
X Ray Chest	X Ray Chest
ECG	ECG
2D/3D ECHO / TMT	2D/3D ECHO / TMT
Stress Test	Thyroid Profile (T3, T4, TSH)
PSA Male (above 40 years)	Mammography (above 40 years) and Pap Smear (above 30 years).
Thyroid Profile (T3, T4, TSH)	Dental Check-up consultation
Dental Check-up consultation	Physician Consultation
Physician Consultation	Eye Check-up consultation
Eye Check-up consultation	Skin/ENT consultation
Skin/ENT consultation	Gynaec Consultation

EXERCISE STRESS TEST REPORT

Patient Name: MR.DILIP.N,
Patient ID: 279110
Height: 167 cm
Weight: 73 kg

DOB: 28.08.1991
Age: 31yrs
Gender: Male
Race: Indian

Study Date: 11.03.2023
Test Type: Treadmill Stress Test
Protocol: BRUCE

Referring Physician: DR.NAVEEN KUMAR D.S
Attending Physician: DR.SRINIVAS.P
Technician: MR.NATARAJ .R

Medications:
NIL

Medical History:
NIL

Reason for Exercise Test:
Screening for IHD

Exercise Test Summary

Phase Name	Stage Name	Time in Stage	Speed (km/h)	Grade (%)	HR (bpm)	BP (mmHg)	Comment
PRETEST	SUPINE	00:15	0.00	0.00	83	120/80	
	STANDING	00:01	0.00	0.00	81		
	WARM-UP	01:07	1.60	0.00	89		
EXERCISE	STAGE 1	03:00	2.70	10.00	110	130/80	
	STAGE 2	03:00	4.00	12.00	137	150/80	
	STAGE 3	02:31	0.00	0.00	162	170/80	
RECOVERY		05:07	0.00	0.00	90	120/80	

The patient exercised according to the BRUCE for 8:31 min:s, achieving a work level of Max. METS: 10.00. The resting heart rate of 82 bpm rose to a maximal heart rate of 169 bpm. This value represents 89 % of the maximal, age-predicted heart rate. The resting blood pressure of 120/80 mmHg , rose to a maximum blood pressure of 170/80 mmHg. The exercise test was stopped due to FATIGUE.

Interpretation

--

Conclusions

GOOD EFFORT TOLERANCE
NORMAL HR AND BP RESPONSE
NO ANGINA OR ARRHYTHMIAS
NO SIGNIFICANT ST-T CHANGES NOTED
IMP;- STRESS TEST NEGATIVE FOR INDUCIBLE ISCHAEMIA

Physician _____

Technician _____

Narayana Multispeciality Hospital

Narayana Hrudayalaya Surgical Hospital Pvt. Ltd. CIN: L85100KA2010PTC055456

Registered Office: 258/A, Bommasandra Industrial Area, Anekal Taluk, Bangalore 560099

Hospital Address: CAH/1, 3rd Phase, Devanur, Mysore 570019

Tel: +91 821 7122 222 | Fax: +91 821 7122 235 | Email: info.mys@narayanahealth.org | www.narayanahealth.org



Appointments

1800-309-0309 (Toll Free)

Emergencies

98539-98539

Tabular Summary

MR.DILIP.N,
 Patient ID 279110
 11.03.2023
 9:58:06am

Male 167 cm 73 kg
 31yrs Indian
 Meds: NIL

Test Reason: Screening for IHD
 Medical History: NIL

Ref. MD: DR.NAVEEN KUMAR D.S Ordering MD:
 Technician: MR.NATARAJ .R Test Type: Treadmill Stress Test
 Comment:

BRUCE: Total Exercise Time 08:31
 Max HR: 169 bpm 89% of max predicted 189 bpm HR at rest: 82
 Max BP: 170/80 mmHg BP at rest: 120/80 Max RPP: 28220 mmHg*bpm
 Maximum Workload: 10.00 METS
 Max. ST: -0.35 mm, 0.00 mV/s in III; EXERCISE STAGE 2 04:59
 ST/HR index: 0.12 μ V/bpm

Reasons for Termination: FATIGUE

Conclusion: GOOD EFFORT TOLERANCE
 NORMAL HR AND BP RESPONSE
 NO ANGINA OR ARRHYTHMIAS
 NO SIGNIFICANT ST-T CHANGES NOTED
 IMP;- STRESS TEST NEGATIVE FOR INDUCIBLE ISCHAEMIA

Phase Name	Stage Name	Time in Stage	Speed (km/h)	Grade (%)	Workload (METS)	HR (bpm)	BP (mmHg)	RPP (mmHg*bpm)	VE (/min)	ST Level (III mm)	Comment
PRETEST	SUPINE	00:15	0.00	0.00	1.0	83	120/80	9960	0	0.50	
	STANDING	00:01	0.00	0.00	1.0	81			0	0.55	
	WARM-UP	01:07	1.60	0.00	1.7	89			0	0.15	
EXERCISE	STAGE 1	03:00	2.70	10.00	4.6	110	130/80	14300	0	0.20	
	STAGE 2	03:00	4.00	12.00	7.0	137	150/80	20550	0	0.00	
	STAGE 3	02:31	0.00	0.00	1.0	162	170/80	27540	0	0.05	
RECOVERY		05:07	0.00	0.00	1.0	90	120/80	10800	0	0.40	

Patient Name	DILIP N	Requested By	Dr. Naveen Kumar D S
MRN	10140000279110	Procedure DateTime	2023-03-11 09:26:17
Age/Sex	31Y 6M / Male	Hospital	NH-Mysore

X-RAY CHEST PA VIEW

Clinical details: Health checkup.

The C.T.Ratio is within normal limits.

The lung fields are clear.

The costo and cardiophrenic angles are free.

The domes of diaphragm are normally placed.

The bony thorax shows no gross abnormality.

IMPRESSION: No abnormality detected.

To correlate clinically.

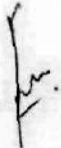

Dr. Shailesh
Consultant Radiologist



This is a digitally signed valid document. Reported Date/Time: 2023-03-11 10:02:46



Patient Name	DILIP N	Requested By	Dr. Naveen Kumar D S
MRN	10140000279110	Procedure DateTime	2023-03-11 10:25:58
Age/Sex	31Y 6M / Male	Hospital	NH-Mysore

ULTRASOUND SCAN OF ABDOMEN AND PELVIS (MHC)

LIVER - Normal in size (12.8cm) and shows mild fatty changes. No evidence of focal lesions.

BILIARY RADICLES - No dilatation.

CBD - Normal in size. No evidence of calculi.

GALL BLADDER - Partially distended.

PORTAL VEIN - Normal in caliber.

PANCREAS - Head and body of pancreas show normal echotexture.

SPLEEN - Upper end of spleen appears bulky and measures 12.2 x 6.5cm.

KIDNEYS - Both kidneys are normal in size and echotexture. No evidence of calyceal dilatation or calculi seen.

BLADDER - Distended and appears normal.

PROSTATE - Appears normal.

No free fluid seen in the abdomen.

IMPRESSION: 1. Mild fatty liver.
2. Prominent spleen.
To correlate clinically.

Roopa K.

Dr. Roopa K
Consultant Radiologist



This is a digitally signed valid document. Reported Date/Time: 2023-03-11 10:53:15



ECHOCARDIOGRAPHY REPORT

Patient ID : 10140000279110	Report Date : 11-3-2023
Patient Name: : Mr Dilip N	
Age / Gender : 31 Years / male	Cath Number :
Render No :	

MEASUREMENT

AO : 28 (20 - 40)mm **LVID(d)** : 41 (36 - 52)mm **IVS** : 9 (6 - 11)mm
LA : 32 (19 - 40)mm **LVID s** : 28 (23 - 39)mm **PWD** : 9 (6 - 11)mm
EF : 60% (>50%) **ESV** : 30 ml **EDV** : 79 ml

VALVES

Mitral Valve : Normal
Aortic valve : Normal
Tricuspid Valve : Normal
Pulmonary Valve : Normal

CHAMBERS

Left Atrium : Normal
Right Atrium : Normal
Left Ventricle : Normal
Right Ventricle : Normal

SEPTAE

IVS : Intact
IAS : Intact

GREAT ARTERIES

Aorta : Normal
Pulmonary Artery : Normal

DOPPLER DATA

Mitral : Normal
Aortic : Normal
Tricuspid : Normal
Pulmonary : Normal
LVOT : Normal
Vegetation/Thrombus : Normal
Pericardium : Normal

WALL MOTION ABNORMALITIES

NO RWMA

FINAL DIAGNOSIS

- NORMAL CHAMBER DIMENSIONS
- NORMAL VALVES
- NO RWMA
- NORMAL LV FUNCTION (LVEF=60%)
- LEFT ARCH / NO COA

DR KESHAVA MURTHY.V
(SENIOR INTERVENTIONAL
CARDIOLOGIST)

DR SRINIVAS P
(INTERVENTIONAL
CARDIOLOGIST)

DR ANAND LINGAN
(SENIOR PEDIATRIC / ADULT
INTERVENTIONAL CARDIOLOGIST)



DONE BY : SUVARNA

Patient Name : Mr Dilip N
MRN : 279110

Page 2 of 2 Typed by : Mrs Sunitha



ID: 10140000279110
Name: MR DILIP N
Age: 31 Years
Gender: Male

2023-03-11 09:12:13

Vent. Rate	66 bpm	Sinus arrhythmia
PR Interval	148 ms	
QRS Duration	88 ms	
QT/QTc Interval	372/383 ms	
P/QRS/T Axes	52/31/22 deg	

Normal ECG

Dr. Chhodes

Unconfirmed Diagnosis

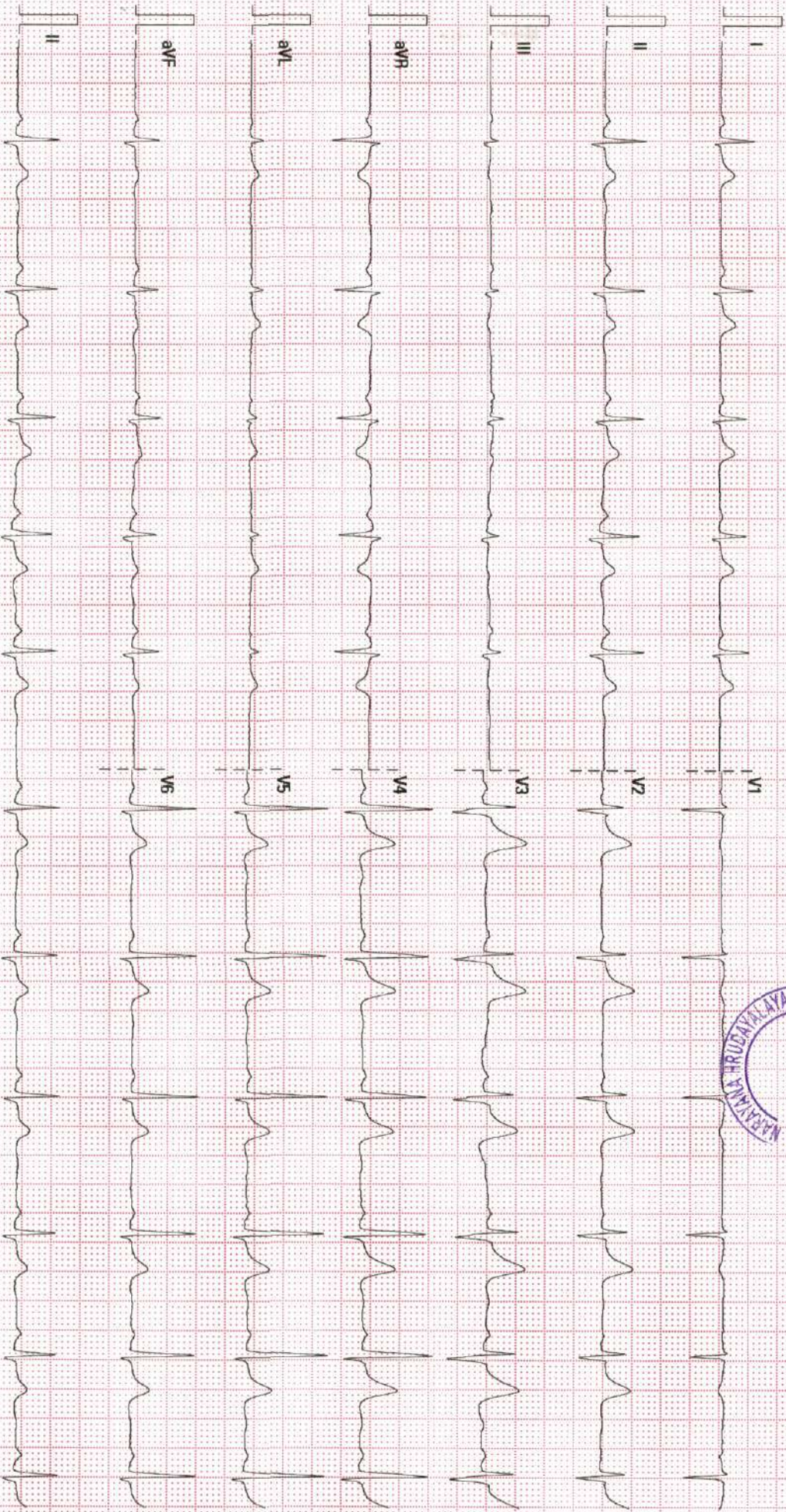
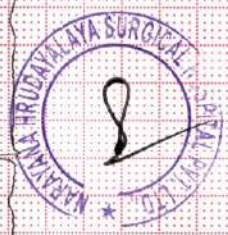

DEPARTMENT OF LABORATORY MEDICINE

Final Report

Patient Name : Mr DILIP N MRN : 10140000279110 Gender/Age : MALE , 31y (28/08/1991)

Collected On : 11/03/2023 07:58 AM Received On : 11/03/2023 08:14 AM Reported On : 11/03/2023 09:22 AM

Barcode : 602303110046 Specimen : Serum Consultant : Dr. Naveen Kumar D S(GENERAL MEDICINE)

Sample adequacy : Satisfactory Visit No : OP-002 Patient Mobile No : 6363322100

BIOCHEMISTRY

Test	Result	Unit	Biological Reference Interval
SERUM CREATININE			
Serum Creatinine (Spectrophotometry)	1.0	mg/dL	0.8-1.3
eGFR (Calculated By MDRD Formula)	87.2	mL/min/1.73m ²	-
Blood Urea Nitrogen (BUN) (Spectrophotometry)	7	mg/dL	7.0-20.0
Serum Uric Acid (Spectrophotometry)	5.8	mg/dL	3.5-7.2
LIPID PROFILE (CHOL, TRIG, HDL, LDL, VLDL)			
Cholesterol Total (Spectrophotometry)	125	mg/dL	Normal <200 High >240 Borderline 200 - 239
Triglycerides (Spectrophotometry)	92	mg/dL	Very High >500 Borderline High 150 - 199 High 200 - 499
HDL Cholesterol (HDLC) (Spectrophotometry)	39 L	mg/dL	40.0-60.0
Non-HDL Cholesterol (Spectrophotometry)	86.0	-	-
LDL Cholesterol (Calculated)	68	mg/dL	Desirable: <100 Optimal: 100-129 Borderline High: 130-159 High : 160-189 Very High: >190
VLDL Cholesterol (Spectrophotometry)	18	mg/dL	0.0-40.0
Cholesterol /HDL Ratio (Spectrophotometry)	3.3	-	0.0-5.0
Prostate Specific Antigen (PSA) (Enhanced Chemiluminescence Immunoassay (CLIA))	0.305	ng/mL	Normal: 0 - 4 Hypertrophy and benign genito urinary conditions : 4 - 10 Suspicious of malignancy: >10

Interpretation:

Elevated serum PSA concentrations are found in men with prostate cancer, benign prostatic hyperplasia (BPH) or inflammatory conditions of other adjacent genitourinary tissues, but not in apparently healthy men or in men with cancers other than prostate cancer.



Patient Name : Mr DILIP N MRN : 10140000279110 Gender/Age : MALE , 31y (28/08/1991)

Measurement of serum PSA by itself is not recommended as a screening procedure for the diagnosis of cancer because elevated PSA levels are also observed in patients with benign prostatic hyperplasia.

When employed for the management of prostate cancer patients, serial measurement of PSA is useful in detecting residual tumour and recurrent cancer after radical prostatectomy. PSA has been demonstrated to be an accurate marker for monitoring advancing clinical stage in untreated patients and for monitoring response to therapy by radical prostatectomy, radiation therapy and anti-androgen therapy.

THYROID PROFILE (T3, T4, TSH)

Tri Iodo Thyronine (T3) (Enhanced Chemiluminescence Immunoassay (CLIA))	1.05	ng/dL	0.6-1.81
Thyroxine (T4) (Enhanced Chemiluminescence Immunoassay (CLIA))	4.62	ug/dl	3.2-12.6
TSH (Thyroid Stimulating Hormone) (Enhanced Chemiluminescence Immunoassay (CLIA))	5.074 H	mIU/L	0.4-4.049

LIVER FUNCTION TEST(LFT)

Bilirubin Total (Spectrophotometry)	2.7 H	mg/dL	0.0-1.3
Conjugated Bilirubin (Direct) (Spectrophotometry)	0.4 H	mg/dL	0.0-0.3
Unconjugated Bilirubin (Indirect) (Spectrophotometry)	2.3 H	mg/dL	0.3-0.8
Total Protein (Spectrophotometry)	8.4 H	g/dL	6.4-8.2
Serum Albumin (Spectrophotometry)	4.9	g/dL	3.4-5.0
Serum Globulin (Spectrophotometry)	3.5	-	-
Albumin To Globulin (A/G)Ratio (Spectrophotometry)	1.4	-	1.0-2.1
SGOT (AST) (Spectrophotometry)	30	IU/L	15.0-37.0
SGPT (ALT) (Spectrophotometry)	31	IU/L	30.0-65.0
Alkaline Phosphatase (ALP) (Spectrophotometry)	69	IU/L	50.0-136.0
Gamma Glutamyl Transferase (GGT) (Spectrophotometry)	27	IU/L	15.0-85.0

--End of Report--

Page 2 of 3

Patient Name : Mr DILIP N MRN : 10140000279110 Gender/Age : MALE , 31y (28/08/1991)

Shivprasad

Dr. Shivaprasad P.N
MBBS, MD
CONSULTANT PATHOLOGIST



Note

- Abnormal results are highlighted.
- Results relate to the sample only.
- Kindly correlate clinically.



DEPARTMENT OF LABORATORY MEDICINE

Final Report

Patient Name : Mr DILIP N MRN : 10140000279110 Gender/Age : MALE , 31y (28/08/1991)

Collected On : 11/03/2023 07:58 AM Received On : 11/03/2023 08:39 AM Reported On : 11/03/2023 09:40 AM

Barcode : 622303110006 Specimen : Urine Consultant : Dr. Naveen Kumar D S(GENERAL MEDICINE)

Sample adequacy : Satisfactory Visit No : OP-002 Patient Mobile No : 6363322100

Test	PATHOLOGY		Biological Reference Interval
	Result	Unit	
URINE ROUTINE & MICROSCOPY			
PHYSICAL EXAMINATION			
Volume	30	ml	-
Colour	Pale Yellow	-	-
Appearance	Clear	-	-
CHEMICAL EXAMINATION			
pH(Reaction)	6.0	-	4.8-7.5
Sp. Gravity	1.010	-	1.005 - 1.030
Protein	Negative	-	-
Urine Glucose	Negative	-	-
Ketone Bodies	Negative	-	Negative
Bile Salts	Negative	-	Negative
Bile Pigment (Bilirubin)	Negative	-	Negative
Urobilinogen	Normal	-	-
Urine Leucocyte Esterase	Negative	-	Negative
Blood Urine	Negative	-	Negative
Nitrite	Negative	-	Negative
MICROSCOPIC EXAMINATION			

Page 1 of 2

Narayana Multispeciality Hospital

Narayana Hrudayalaya Surgical Hospital Pvt. Ltd. CIN: L85100KA2010PTC055453

Registered Office: 258/A, Bommasandra Industrial Area, Anekal Taluk, Bangalore 560099

Hospital Address: CAH/1, 3rd Phase, Devanur, Mysore 570019

Tel: +91 821 7122 222 | Fax: +91 821 7122 235 | Email: info.mys@narayanahealth.org | www.narayanahealth.org



Appointments

1800-309-0309 (Toll Free)

Emergencies

98539-98539

Patient Name : Mr DILIP N MRN : 10140000279110 Gender/Age : MALE , 31y (28/08/1991)

Pus Cells	2-3/hpf	-	0-2
RBC	Nil	-	-
Epithelial Cells	1-2/hpf	-	2-4
Crystals	Not Seen	-	-
Casts	Not Seen	-	-
Urine For Sugar (Fasting) (Semi-quantitative Strip Method-Glucose Oxidase Technique)	Negative	-	-

--End of Report--

Shivaprasad

Dr. Shivaprasad P.N
 MBBS, MD
 CONSULTANT PATHOLOGIST



Note

- Abnormal results are highlighted.
- Results relate to the sample only.
- Kindly correlate clinically.



DEPARTMENT OF LABORATORY MEDICINE

Final Report

Patient Name : Mr DILIP N MRN : 10140000279110 Gender/Age : MALE , 31y (28/08/1991)

Collected On : 11/03/2023 07:58 AM Received On : 11/03/2023 08:14 AM Reported On : 11/03/2023 09:57 AM

Barcode : 602303110047 Specimen : Whole Blood Consultant : Dr. Naveen Kumar D S(GENERAL MEDICINE)

Sample adequacy : Satisfactory Visit No : OP-002 Patient Mobile No : 6363322100

Test	BIOCHEMISTRY		Biological Reference Interval
	Result	Unit	
HBA1C			
HbA1c (HPLC METHOD)	5.1	%	Upto - Normal (Non Diabetic Level): < 6 Good Control: 6.01-7.00 Fair Control: 7.01-8.00 Poor Control: > 8.01
Estimated Average Glucose (HPLC METHOD)	99.67	-	-

Interpretation:

- HbA1C above 6.5% can be used to diagnose diabetes provided the patient has symptoms. If the patient does not have symptoms with HbA1C>6.5%, repeat measurement on further sample. If the repeat test result is <6.5%, consider as diabetes high risk and repeat measurement after 6 months.
- HbA1C measurement is not appropriate in diagnosing diabetes in children, suspicion of type 1 diabetes, symptoms of diabetes for less than 2 months, pregnancy, hemoglobinopathies, medications that may result sudden increase in glucose, anemia, renal failure, HIV infection, malignancies, severe chronic hepatic, and renal disease.
- Any sample with >15% should be suspected of having a haemoglobin variant.

--End of Report--

Dr. Shivaprasad P.N
MBBS, MD
CONSULTANT PATHOLOGIST

Note

- Abnormal results are highlighted
- Results relate to the sample only.
- Kindly correlate clinically.



DEPARTMENT OF LABORATORY MEDICINE

Final Report

Patient Name : Mr DILIP N MRN : 10140000279110 Gender/Age : MALE , 31y (28/08/1991)

Collected On : 11/03/2023 07:58 AM Received On : 11/03/2023 08:14 AM Reported On : 11/03/2023 09:18 AM

Barcode : 612303110022 Specimen : Whole Blood - ESR Consultant : Dr. Naveen Kumar D S(GENERAL MEDICINE)

Sample adequacy : Satisfactory Visit No : OP-002 Patient Mobile No : 6363322100

HAEMATOLOGY LAB

Test	Result	Unit	Biological Reference Interval
Erythrocyte Sedimentation Rate (ESR) (Westergren Method)	05	mm/1hr	0.0-10.0

--End of Report--



Dr. Shivaprasad P.N
MBBS, MD

CONSULTANT PATHOLOGIST



Note

- Abnormal results are highlighted.
- Results relate to the sample only.
- Kindly correlate clinically.



DEPARTMENT OF LABORATORY MEDICINE

Final Report

Patient Name : DILIP N MRN : 10140000279110 Gender/Age : MALE , 31y (28/08/1991)

Collected On : 11/03/2023 10:46 AM Received On : 11/03/2023 11:19 AM Reported On : 11/03/2023 11:40 AM

Barcode : 622303110032 Specimen : Urine Consultant : Dr. Naveen Kumar D S(GENERAL MEDICINE)

Sample adequacy : Satisfactory Visit No : OP-002 Patient Mobile No : +916363322100

PATHOLOGY

Test	Result	Unit
Urine For Sugar (Post Prandial) (Semiquantitative Strip Method-Glucose Oxidase Technique)	Negative	-

--End of Report--

Dr. Shivaprasad P.N
MBBS, MD
CONSULTANT PATHOLOGIST



Note

- Abnormal results are highlighted.
- Results relate to the sample only.
- Kindly correlate clinically.



DEPARTMENT OF LABORATORY MEDICINE

Final Report

Patient Name : DILIP N MRN : 10140000279110 Gender/Age : MALE , 31y (28/08/1991)

Collected On : 11/03/2023 10:46 AM Received On : 11/03/2023 11:03 AM Reported On : 11/03/2023 11:51 AM

Barcode : 602303110148 Specimen : Plasma Consultant : Dr. Naveen Kumar D S(GENERAL MEDICINE)

Sample adequacy : Satisfactory Visit No : OP-002 Patient Mobile No : +916363322100

BIOCHEMISTRY

Test	Result	Unit	Biological Reference Interval
Post Prandial Blood Sugar (PPBS) (Spectrophotometry)	101	mg/dL	100.0-140.0

--End of Report--

Dr. Shivaprasad P.N

MBBS, MD

CONSULTANT PATHOLOGIST



Note

- Abnormal results are highlighted.
- Results relate to the sample only.
- Kindly correlate clinically.



DEPARTMENT OF LABORATORY MEDICINE

Final Report

Patient Name : Mr DILIP N MRN : 10140000279110 Gender/Age : MALE , 31y (28/08/1991)

Collected On : 11/03/2023 07:58 AM Received On : 11/03/2023 08:14 AM Reported On : 11/03/2023 08:45 AM

Barcode : 602303110048 Specimen : Plasma Consultant : Dr. Naveen Kumar D S(GENERAL MEDICINE)

Sample adequacy : Satisfactory Visit No : OP-002 Patient Mobile No : 6363322100

BIOCHEMISTRY

Test	Result	Unit	Biological Reference Interval
Fasting Blood Sugar (FBS) (Spectrophotometry)	96	mg/dL	70.0-100.0

--End of Report--

Dr. Shivaprasad P.N
MBBS, MD
CONSULTANT PATHOLOGIST



Note

- Abnormal results are highlighted.
- Results relate to the sample only.
- Kindly correlate clinically.



DEPARTMENT OF LABORATORY MEDICINE

Final Report

Patient Name : Mr DILIP N MRN : 10140000279110 Gender/Age : MALE , 31y (28/08/1991)
 Collected On : 11/03/2023 07:58 AM Received On : 11/03/2023 08:14 AM Reported On : 11/03/2023 10:02 AM
 Barcode : 612303110021 Specimen : Whole Blood Consultant : Dr. Naveen Kumar D S(GENERAL MEDICINE)
 Sample adequacy : Satisfactory Visit No : OP-002 Patient Mobile No : 6363322100

HAEMATOLOGY LAB

Test	Result	Unit	Biological Reference Interval
BLOOD GROUP & RH TYPING			
Blood Group (Slide Technique And Tube Technique)	"B"	-	-
RH Typing (Slide Technique And Tube Technique)	Positive	-	-
COMPLETE BLOOD COUNT (CBC)			
Haemoglobin (Hb%) (Coulter Principle)	15.91	g/dL	13.0-17.0
Red Blood Cell Count (Coulter Principle)	4.99	Million/ul	4.5-6.5
PCV (Packed Cell Volume) / Hematocrit (Calculated)	47.3	%	40.0-54.0
MCV (Mean Corpuscular Volume) (Derived From RBC Histogram)	94.8	fL	76.0-96.0
MCH (Mean Corpuscular Haemoglobin) (Calculated)	31.9	pg	27.0-32.0
MCHC (Mean Corpuscular Haemoglobin Concentration) (Calculated)	33.6	g/L	30.0-35.0
Red Cell Distribution Width (RDW) (Derived From RBC Histogram)	13.5	%	11.6-14.0
Platelet Count (Coulter Principle)	236	Thous/ μ L	150.0-400.0
Mean Platelet Volume (MPV)	7.85	fL	7.0-11.7
Total Leucocyte Count(WBC) (Coulter Principle)	5.01	Thous/cumm	4.0-11.0
DIFFERENTIAL COUNT (DC)			
Neutrophils (Optical/Impedance)	48.99	%	40.0-75.0

Narayana Multispeciality Hospital

Narayana Hrudayalaya Surgical Hospital Pvt. Ltd. CIN: L85100KA2010PTC055453

Registered Office: 258/A, Bommasandra Industrial Area, Anekal Taluk, Bangalore 560099

Hospital Address: CAH/1, 3rd Phase, Devanur, Mysore 570019

Tel: +91 821 7122 222 | Fax: +91 821 7122 235 | Email: info.mys@narayanahealth.org | www.narayanahealth.org



Appointments

1800-309-0309 (Toll Free)

Emergencies

98539-98539

Patient Name : Mr DILIP N MRN : 10140000279110 Gender/Age : MALE , 31y (28/08/1991)

Lymphocytes (Optical/Impedance)	40.33	%	20.0-45.0
Monocytes (Optical/Impedance)	7.06	%	2.0-10.0
Eosinophils (Optical/Impedance)	3.50	%	1.0-6.0
Basophils (Calculated)	0.12	%	0.0-1.0
Absolute Neutrophil Count	2.45	-	-
Absolute Lymphocyte Count	2.02	-	-
Absolute Monocyte Count	0.35	-	-
Absolute Eosinophil Count	0.18	-	-
Absolute Basophil Count	0.01	-	-

As per the recommendation of International Council for Standardization in Hematology, the differential counts are additionally being reported as absolute numbers.

--End of Report--

Shivprasad

Dr. Shivprasad P.N
 MBBS, MD
 CONSULTANT PATHOLOGIST



Note

- Abnormal results are highlighted.
- Results relate to the sample only.
- Kindly correlate clinically.



DEPARTMENT OF LABORATORY MEDICINE

Final Report

Patient Name : Mr DILIP N MRN : 10140000279110 Gender/Age : MALE , 31y (28/08/1991)

Collected On : 11/03/2023 07:58 AM Received On : 11/03/2023 08:39 AM Reported On : 11/03/2023 09:40 AM

Barcode : 622303110006 Specimen : Urine Consultant : Dr. Naveen Kumar D S(GENERAL MEDICINE)

Sample adequacy : Satisfactory Visit No : OP-002 Patient Mobile No : 6363322100

Test	PATHOLOGY		Biological Reference Interval
	Result	Unit	
URINE ROUTINE & MICROSCOPY			
PHYSICAL EXAMINATION			
Volume	30	ml	-
Colour	Pale Yellow	-	-
Appearance	Clear	-	-
CHEMICAL EXAMINATION			
pH(Reaction)	6.0	-	4.8-7.5
Sp. Gravity	1.010	-	1.005 - 1.030
Protein	Negative	-	-
Urine Glucose	Negative	-	-
Ketone Bodies	Negative	-	Negative
Bile Salts	Negative	-	Negative
Bile Pigment (Bilirubin)	Negative	-	Negative
Urobilinogen	Normal	-	-
Urine Leucocyte Esterase	Negative	-	Negative
Blood Urine	Negative	-	Negative
Nitrite	Negative	-	Negative
MICROSCOPIC EXAMINATION			

Page 1 of 2

Narayana Multispeciality Hospital

Narayana Hrudayalaya Surgical Hospital Pvt. Ltd. CIN: L85100KA2010PTC055453

Registered Office: 258/A, Bommasandra Industrial Area, Anekal Taluk, Bangalore 560099

Hospital Address: CAH/1, 3rd Phase, Devanur, Mysore 570019

Tel: +91 821 7122 222 | Fax: +91 821 7122 235 | Email: info.mys@narayanahealth.org | www.narayanahealth.org



Appointments

1800-309-0309 (Toll Free)

Emergencies

98539-98539

Patient Name : Mr DILIP N MRN : 10140000279110 Gender/Age : MALE , 31y (28/08/1991)

Pus Cells	2-3/hpf	-	0-2
RBC	Nil	-	-
Epithelial Cells	1-2/hpf	-	2-4
Crystals	Not Seen	-	-
Casts	Not Seen	-	-
Urine For Sugar (Fasting) (Semi-quantitative Strip Method-Glucose Oxidase Technique)	Negative	-	-

--End of Report--

Shivaprasad

Dr. Shivaprasad P.N
MBBS, MD
CONSULTANT PATHOLOGIST



Note

- Abnormal results are highlighted.
- Results relate to the sample only.
- Kindly correlate clinically.

