

Health Check up Booking Request(bobS49298), Beneficiary Code-56368

1 message

Mediwheel <wellness@mediwheel.in>  
To: magnumhealthcheckup@gmail.com  
Cc: customercare@mediwheel.in

Fri, Oct 27, 2023 at 3:09 PM



Mediwheel  
...Your wellness partner



011-41195959

Email:wellness@mediwheel.in

Dear **Chopda Medicare & Research Centre Pvt.ltd,**

**City :** Nashik . **Address :** 3/4 Patil lane no-1 Laxmi Nagar , Near K.B.H. Vidyalaya Canada Corner,

We have received the confirmation for the following booking .

- Name** : Puja
- Age** : 32
- Gender** : Male
- Package Name** : Medi-Wheel Full Body Health Checkup Female Below 40
- User Location** : NULL,NANDYAL,Andhra Pradesh,518501
- Contact Details** : 9099041654
- Booking Date** : 27-10-2023
- Appointment Date** : 28-10-2023

Member Information			
Booked Member Name	Age	Gender	Cost(In INR)
Puja	28	Female	Cashless
<b>Total amount to be paid</b>			<b>Cashless</b>

We will get back to you with confirmation update shortly. Please find the package details as attached for your reference.

**Package Name** : Medi-Wheel Full Body Health Checkup Female Below 40 - Includes (37)Tests

**Tests included in this Package**

Ecg, TSH, X-ray Chest, Stress Test (tmt)/ 2d Echo, Blood Sugar Postprandial, A:g Ratio, Blood Group, Total Cholesterol, Triglycerides, Fasting Blood Sugar, Ultrasound Whole Abdomen , Glycosylated Haemoglobin (hba1c), Hdl, Vldl, Urine Analysis, LDL, Total Protine, General Consultation, HDL/ LDL ratio, GGT(Gamma-glutamyl Transferase), Eye Check-up consultation, ALP (ALKALINE PHOSPHATASE), Uric Acid, AST/ALT Ratio, Serum Protein, CBC with ESR, Stool Analysis, Urine Sugar Fasting, Urine Sugar PP, T3, T4, Cholesterol Total / HDL Ratio, BUN, BUN/Creatinine Ratio, Bilirubin Total & Direct and Indirect, Albumin, Globulin





भारत सरकार  
Government of India

भारतीय विशिष्ट ओळख प्राधिकरण  
Unique Identification Authority of India

नोंदणी क्रमांक:/ Enrolment No.: 0000/00752/45344

To  
पूजा राहुल डेरे  
Puja Rahul Dere  
Derewadi Phata  
Dhandarphal Bk  
Ahmadnagar Maharashtra - 422603  
9099041654

Signature Not Verified  
Digitally signed by  
UNIQUE IDENTIFICATION  
AUTHORITY OF INDIA 05  
Date: 2022.06.30 05:07:48  
UTC

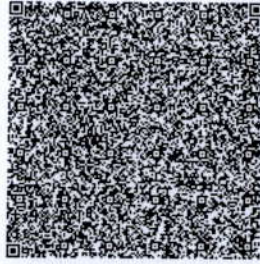

आपला आधार क्रमांक / Your Aadhaar No. :

**7175 2407 4721**

VID : 9121 9072 6115 9277

माझे आधार, माझी ओळख



भारत सरकार  
Government of India



पूजा राहुल डेरे  
Puja Rahul Dere  
जन्म तारीख/DOB: 12/07/1994  
महिला/ FEMALE

**7175 2407 4721**

VID : 9121 9072 6115 9277

माझे आधार, माझी ओळख



Government of India



माहिती

- आधार ओळखीचा पुरावा आहे नागरिकत्वाचा नाही
- सुरक्षित QR कोड / ऑफलाइन XML / ऑनलाइन प्रमाणीकरण वापरून ओळख सत्यापित करा.
- हे इलेक्ट्रॉनिक प्रक्रिये द्वारा तयार झालेले एक पत्र आहे.

### INFORMATION

- Aadhaar is a proof of identity, not of citizenship.
- Verify identity using Secure QR Code/ Offline XML/ Online Authentication.
- This is electronically generated letter.

- आधार देशभरात वैध आहे
- आधार आपल्याला विविध सरकारी आणि खाजगी सेवा सुलभतेने घेण्यास मदत करते
- आपला मोबाइल नंबर आणि ईमेल आयडी आधारमध्ये अद्यावत ठेवा
- आपल्या स्मार्ट फोनमध्ये आधार घ्या - mAadhaar App वापरा

- Aadhaar is valid throughout the country.
- Aadhaar helps you avail various Government and non-Government services easily.
- Keep your mobile number & email ID updated in Aadhaar.
- Carry Aadhaar in your smart phone – use mAadhaar App.



भारतीय विशिष्ट ओळख प्राधिकरण  
Unique Identification Authority of India



पत्ता:  
डेरवाडी फाटा, धंदरफळ बु, अहमदनगर,  
महाराष्ट्र - 422603  
Address:  
Derewadi Phata, Dhandarphal Bk,  
Ahmadnagar,  
Maharashtra - 422603

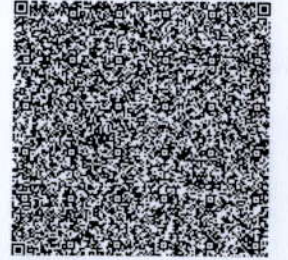

**7175 2407 4721**

VID : 9121 9072 6115 9277

1947 | help@uidai.gov.in | www.uidai.gov.in

Issue Date: 12/08/2011

Download Date: 30/08/2022





Chopda Medicare & Research Centre Pvt. Ltd.

# MAGNUM

## HEART INSTITUTE



**Patient Name :** MRS. DERE PUJA RAHUL [MRN-231000356]  
**Age / Gender :** 28 Yr / F  
**Address :** DEREWADI PHATA DHANDARPHAL BK AHMADNAGAR, Vadgaon Landaga, Ahmed Nagar, MAHARASHTRA  
**Req. Doctor:** Dr. CHOPDA MANOJ  
**Regn. ID:** OPD.23-24-11667



### HAEMATOTOLOGY

**Request Date :** 28-10-2023 10:28 AM  
**Collection Date :** 28-10-2023 10:35 AM | 110203  
**Acceptance Date :** 28-10-2023 10:36 AM | TAT: 01:08 [HH:MM]

**Reporting Date :** 28-10-2023 11:44 AM  
**Reporting Status :** Finalized

Investigations	Result	Biological Reference Range
<b>CBC *[ EDTA ]</b>		
HAEMOGLOBIN (Hb)	12.7 g/dl	F 11.5 - 16.5 g/dl
WBC TOTAL COUNT	4400 /cmm	4000 - 11000 /cmm
PLATELET COUNT	2.30 Lakh	1.5 - 4.5 Lakh
DIFFERENTIAL COUNT		
NEUTROPHILS	48 %	40 - 70 %
LYMPHOCYTES	<b>46 % *</b>	20 - 45 %
EOSINOPHILS	02 %	1 - 6 %
MONOCYTES	04 %	2 - 10 %
BASOPHILS	00 %	0 - 1 %
<b>RBC</b>		
RBC COUNT	4.49 mil/cmm	3.5 - 5.5 mil/cmm
PCV/HCT	37.9 %	37 - 54 %
MCV	84.4 fL	80 - 100 fL
MCH	28.2 pg	24 - 34 pg
MCHC	33.5 g/dl	32 - 36 g/dl
RDW-CV	12.5 %	11 - 16 %

END OF REPORT.

Prepared By  
Ms. KANCHAN BORSE

*Dr.*  
Dr. Sudhir Sanklecha  
Pathologist  
(MD Path)

3/5, Patil Lane No.1, Laxmi Nagar, Near K.B.H. Vidyalaya, Canada Corner, Nashik-422005  
Phone : 0253-2316200/01/02/03/04, Email : magnumheartinstitute@gmail.com

Note: Tests marked # are not under NABL Scope.

MRS. DERE PUJA RAHUL / MRN-231000356  
Regn No.: OPD.23-24-11667

www.magnumheartinstitute.com







Chopda Medicare & Research Centre Pvt. Ltd.

# MAGNUM

## HEART INSTITUTE



**Patient Name :** MRS. DERE PUJA RAHUL [MRN-231000356]  
**Age / Gender :** 28 Yr / F  
**Address :** DEREWADI PHATA DHANDARPHAL BK AHMADNAGAR, Vadgaon Landaga, Ahmed Nagar, MAHARASHTRA  
**Req. Doctor:** Dr. CHOPDA MANOJ  
**Regn. ID:** OPD.23-24-11667



### HAEMATOLOGY

**Request Date :** 28-10-2023 10:28 AM  
**Collection Date :** 28-10-2023 10:35 AM | 110203  
**Acceptance Date :** 28-10-2023 10:36 AM | TAT: 03:24 [HH:MM]

**Reporting Date :** 28-10-2023 02:00 PM  
**Reporting Status :** Finalized

Investigations	Result	Biological Reference Range
ESR	08 mm/h	0 - 15 mm/h
<b>BLOOD GROUP *[ Whole blood ]</b>	'B' POSITIVE .	
<b>HBA1C</b>		
HBA1C	5.2 %	
METHOD	HPLC METHOD	
Estimated Average Glucose	102.54 mg/dl	
<u>Reference Range As Per ADA</u>	<u>Guidance For Known Diabetes</u>	
Normal : Below 5.7%	Good Control : Below 6.5%	
Pre-Diabetes : 5.7% - 6.4%	Fair Control : 6.5% - 7%	
Diabetes : >=6.5%	Unsatisfactory Control : 7.0% - 8%	
	Poor Control : >8%	

END OF REPORT.

Dr. Sudhir Sanklecha  
Pathologist  
(MD Path)  
Reg. No. 70405

Prepared By  
Ms. JAYSHREE RAVI ADATIYA

3/5, Patil Lane No.1, Laxmi Nagar, Near K.B.H. Vidyalyaya, Canada Corner, Nashik-422005  
Phone : 0253-2316200/01/02/03/04, Email : magnumheartinstitute@gmail.com

Note: Tests marked # are not under NABL Scope.  
MRS. DERE PUJA RAHUL / MRN-231000356  
Regn No.: OPD.23-24-11667

www.magnumheartinstitute.com







Chopda Medicare & Research Centre Pvt. Ltd.

# MAGNUM

HEART INSTITUTE



**Patient Name :** MRS. DERE PUJA RAHUL [MRN-231000356]  
**Age / Gender :** 28 Yr / F  
**Address :** DEREWADI PHATA DHANDARPHAL BK AHMADNAGAR, Vadgaon Landaga,  
Ahmed Nagar, MAHARASHTRA  
**Req. Doctor:** Dr. CHOPDA MANOJ  
**Regn. ID:** OPD.23-24-11667



## BIOCHEMISTRY

**Request Date :** 28-10-2023 10:28 AM **Reporting Date :** 28-10-2023 01:59 PM  
**Collection Date :** 28-10-2023 10:35 AM | BI13104 **Reporting Status :** Finalized  
**Acceptance Date :** 28-10-2023 10:36 AM | TAT: 03:23  
[HH:MM]

Investigations	Result	Biological Reference Range
<b>BLOOD SUGAR F &amp; PP</b>		
BLOOD SUGAR FASTING	88.79 mg/dl	60 - 110 mg/dl
BLOOD SUGAR (PP)	101.11 mg/dl	70 - 140 mg/dl

END OF REPORT.

Prepared By  
Ms. KANCHAN BORSE

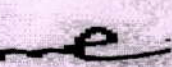
  
Dr. Sudhir Sanklecha  
Pathologist  
(MD Path)  
Reg. No. 70405

3/5, Patil Lane No.1, Laxmi Nagar, Near K.B.H. Vidyalyaya, Canada Corner, Nashik-422005

Phone : 0253-2316200/01/02/03/04, Email : magnumheartinstitute@gmail.com

www.magnumheartinstitute.com

Note: Tests marked # are not under NABL Scope.

MRS. DERE PUJA RAHUL / MRN-231000356

Regn No.: OPD.23-24-11667







Chopda Medicare & Research Centre Pvt. Ltd.

# MAGNUM

## HEART INSTITUTE



**Patient Name :** MRS. DERE PUJA RAHUL [MRN-231000356]  
**Age / Gender :** 28 Yr / F  
**Address :** DEREWADI PHATA DHANDARPHAL BK AHMADNAGAR, Vadgaon Landaga, Ahmed Nagar, MAHARASHTRA  
**Req. Doctor:** Dr. CHOPDA MANOJ  
**Regn. ID:** OPD.23-24-11667



### BIOCHEMISTRY

**Request Date :** 28-10-2023 10:28 AM  
**Collection Date :** 28-10-2023 10:35 AM | B113104  
**Acceptance Date :** 28-10-2023 10:36 AM | TAT: 01:23 [HH:MM]

**Reporting Date :** 28-10-2023 11:59 AM  
**Reporting Status :** Finalized

Investigations	Result	Biological Reference Range
URIC ACID	3.1 mg/dl	F 2.5 - 6.2 mg/dl
Blood Urea Nitrogen (BUN) *[ Serum ]	7.4 mg/dl	7 - 20 mg/dl
CREATININE *[ Serum ]		
CREATININE	0.7 mg/dl	0.6 - 1.4 mg/dl
Age	28 Years	
Estimated Glomerular Filtration Rate (eGFR)	121 mL/min/1.73m2	
> 90 Normal kidney function but urine findings or structural abnormalities or genetic trait point to kidney disease.		
60-89 Mildly reduced kidney function, and other findings (as for stage 1) point to kidney disease.		
30-59 Moderately reduced kidney function.		
15-29 Severely reduced kidney function.		
< 15 On dialysis Very severe, or end-stage kidney failure.		

Note: Equation is not valid for patients below 18 years of age. Calculated by IDMS-Traceable CKD-EPI creatinine equation.

END OF REPORT.

Prepared By  
Ms. KANCHAN BORSE

*Dr. Sudhir Sanklecha*  
Dr. Sudhir Sanklecha  
Pathologist  
(MD Path)  
Reg. No. 70405

3/5, Patil Lane No.1, Laxmi Nagar, Near K.B.H. Vidyalyaya, Canada Corner, Nashik-422005  
Phone : 0253-2316200/01/02/03/04, Email : magnumheartinstitute@gmail.com

Note: Tests marked # are not under NABL Scope.  
MRS. DERE PUJA RAHUL / MRN-231000356  
Regn No.: OPD.23-24-11667

www.magnumheartinstitute.com







Chopda Medicare & Research Centre Pvt. Ltd.

# MAGNUM

## HEART INSTITUTE



**Patient Name :** MRS. DERE PUJA RAHUL [MRN-231000356]  
**Age / Gender :** 28 Yr / F  
**Address :** DEREWADI PHATA DHANDARPHAL BK AHMADNAGAR, Vadgaon Landaga,  
Ahmed Nagar, MAHARASHTRA  
**Req. Doctor:** Dr. CHOPDA MANOJ  
**Regn. ID:** OPD.23-24-11667



### BIOCHEMISTRY

**Request Date :** 28-10-2023 10:28 AM

**Collection Date :** 28-10-2023 10:35 AM | BI13104

**Acceptance Date :** 28-10-2023 10:36 AM | TAT: 01:25  
[HH:MM]

**Reporting Date :** 28-10-2023 12:01 PM

**Reporting Status :** Finalized

Investigations	Result	Biological Reference Range
<b>LIPID PROFILE</b>		
CHOLESTROL	159.67 mg/dl	< 200 mg/dl
TRIGLYCERIDES	61.97 mg/dl	< 160 mg/dl
HDL CHOLESTROL	54.38 mg/dl	30 - 65 mg/dl
LDL CHOLESTROL	92.90 mg/dl	75 - 165 mg/dl
VLDL	12.39 mg/dl	6 - 38 mg/dl
CHO/HDL RATIO	2.94	3 - 5.5
LDL/HDL RATIO	1.71	2.5 - 4

END OF REPORT.

Dr. Sudhir Sanklecha  
Pathologist  
(MD Path)  
Reg. No. 70405

Prepared By  
Ms. KANCHAN BORSE

3/5, Patil Lane No.1, Laxmi Nagar, Near K.B.H. Vidyalaya, Canada Corner, Nashik-422005  
Phone : 0253-2316200/01/02/03/04, Email : magnumheartinstitute@gmail.com

Note: Tests marked # are not under NABL Scope.

MRS. DERE PUJA RAHUL / MRN-231000356  
Regn No.: OPD.23-24-11667

www.magnumheartinstitute.com







Chopda Medicare & Research Centre Pvt. Ltd.

# MAGNUM

## HEART INSTITUTE



**Patient Name :** MRS. DERE PUJA RAHUL [MRN-231000356]  
**Age / Gender :** 28 Yr / F  
**Address :** DEREWADI PHATA DHANDARPHAL BK AHMADNAGAR, Vadgaon Landaga, Ahmed Nagar, MAHARASHTRA  
**Req. Doctor:** Dr. CHOPDA MANOJ  
**Regn. ID:** OPD.23-24-11667



### BIOCHEMISTRY

**Request Date :** 28-10-2023 10:28 AM  
**Collection Date :** 28-10-2023 10:35 AM | BI13104  
**Acceptance Date :** 28-10-2023 10:36 AM | TAT: 01:26 [HH:MM]  
**Reporting Date :** 28-10-2023 12:02 PM  
**Reporting Status :** Finalized

Investigations	Result	Biological Reference Range
<b>Liver Function Test *[ Serum ]</b>		
SGOT	16.4 IU/L	UPTO <= 40 IU/L
SGPT	18.7 IU/L	UPTO <= 40 IU/L
ALKP	47.1 U/L	40 - 130 U/L (Age 18 Y - 100 Y)
Total Protein	6.8 g/dl	6 - 7.8 g/dl
Albumin	4.38 g/dl	3.2 - 4.6 g/dl
Globulin	2.42 g/dl	2 - 3.5 g/dl
A:G Ratio	1.81	
Total Bilirubin	0.4 mg/dl	0.2 - 1.2 mg/dl
Direct Bilirubin	0.2 mg/dl	0 - 0.4 mg/dl
Indirect Bilirubin	0.2 mg/dl	0.2 - 0.6 mg/dl

END OF REPORT.

Prepared By  
Ms. KANCHAN BORSE

*he*  
Dr. Sudhir Sanklecha  
Pathologist  
(MD Path)  
Reg. No. 70405

3/5, Patil Lane No.1, Laxmi Nagar, Near K.B.H. Vidyalaya, Canada Corner, Nashik-422005  
Phone : 0253-2316200/01/02/03/04, Email : magnumheartinstitute@gmail.com

Note: Tests marked # are not under NABL Scope.

MRS. DERE PUJA RAHUL / MRN-231000356  
Regn No.: OPD.23-24-11667

www.magnumheartinstitute.com







Chopda Medicare & Research Centre Pvt. Ltd.

# MAGNUM

## HEART INSTITUTE



**Patient Name :** MRS. DERE PUJA RAHUL [MRN-231000356]  
**Age / Gender :** 28 Yr / F  
**Address :** DEREWADI PHATA DHANDARPHAL BK AHMADNAGAR, Vadgaon Landaga, Ahmed Nagar, MAHARASHTRA  
**Req. Doctor:** Dr. CHOPDA MANOJ  
**Regn. ID:** OPD.23-24-11667



### URINE

**Request Date :** 28-10-2023 10:28 AM  
**Collection Date :** 28-10-2023 10:35 AM | UR3730  
**Acceptance Date :** 28-10-2023 10:36 AM | **TAT:** 01:27 [HH:MM]

**Reporting Date :** 28-10-2023 12:03 PM  
**Reporting Status :** Finalized

Investigations	Result	Biological Reference Range
<b>URINE ROUTINE</b>		
PHYSICAL EXAMINATION		
VOLUME	20ml	
COLOUR	PALE YELLOW	
APPEARANCE	CLEAR	
pH	ACIDIC	
CHEMICAL EXAMINATION		
ALBUMIN	ABSENT	
SUGAR	ABSENT	
KETONES	ABSENT	
BILE SALTS	ABSENT	
BILE PIGMENT	ABSENT	
MICROSCOPIC EXAMINATION		
EPITHELIAL CELLS	1 - 2/hpf	
PUS CELLS	1 - 2/hpf	
RBC	ABSENT	
CASTS	ABSENT	
CRYSTALS	ABSENT	
BACILLI	ABSENT	
OTHERS	ABSENT	

END OF REPORT.

Prepared By  
Ms. KANCHAN BORSE

3/5, Patil Lane No.1, Laxmi Nagar, Near K.B.H. Vidyalyaya, Canada Corner, Nashik-422005  
Phone : 0253-2316200/01/02/03/04, Email : magnumheartinstitute@gmail.com

Note: Tests marked # are not under NABL Scope.  
MRS. DERE PUJA RAHUL / MRN-231000356  
Regn No.: OPD.23-24-11667

www.magnumheartinstitute.com





# MAGNUM HEART INSTITUTE nashik 12-Lead ECG Report



DERE PUJA

Female

28Years

ID:231000356

Request Department:

HR : 82bpm  
P : 95ms  
PR : 140ms  
QRS : 75ms  
QT/QTc : 349/409ms  
P/QRS/T : 65/42/51deg.  
RV5/SV1 : 0.899/0.504mV

OutpatientID:

Diagnostic Information:

- 1. Sinus Rhythm
- 2. \*\*\*Normal ECG\*\*\*

Room No.:

Report Confirmed By:

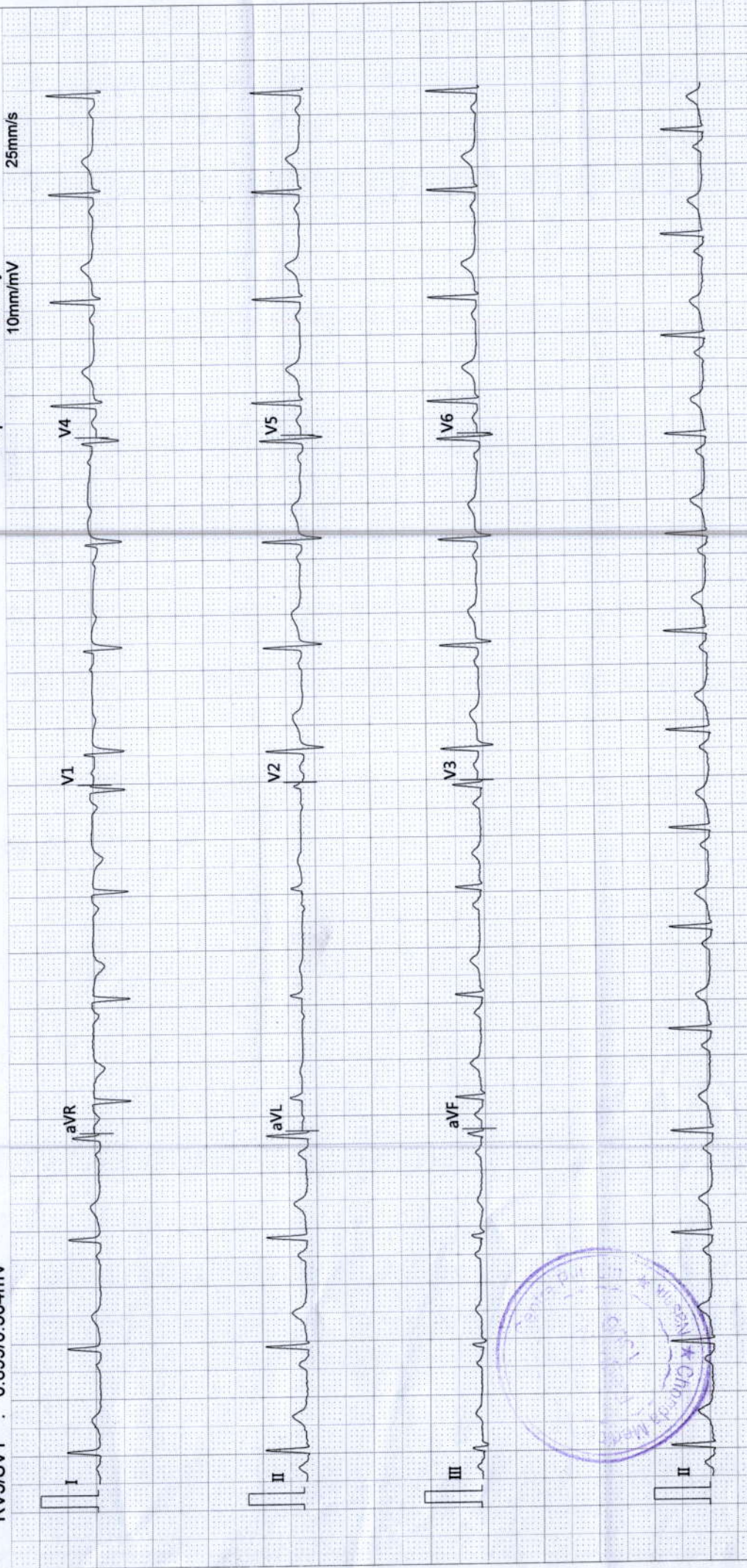





Chopda Medicare & Research Centre Pvt. Ltd's

# MAGNUM

HEART INSTITUTE

ISO 9001 : 2008 CERTIFIED HOSPITAL

## ECHOCARDIOGRAPHY AND COLOUR DOPPLER IMAGING

Patient Name: MRS. DERE PUJA RAHUL / MRN-231000356

Age / Gender : 28 Yr / F

Req. Doctor: Dr. CHOPDA MANOJ

Regn. Number: OPD.23-24-11667

Request Date : 28-10-2023 10:28 AM

Reporting Date : 28-10-2023 01:13 PM

Report Status : Finalized

### REGIONAL ANALYSIS OF THE HEART

#### PARASTERNAL LONG AXIS

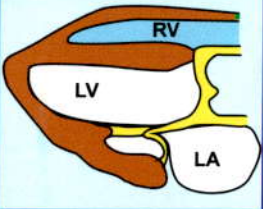

#### PARASTERNAL SHORT AXIS

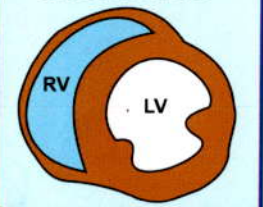

#### APICAL FOUR CHAMBER

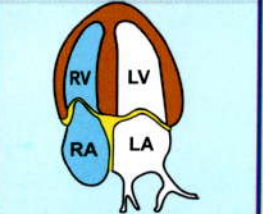

#### SUBCOSTAL

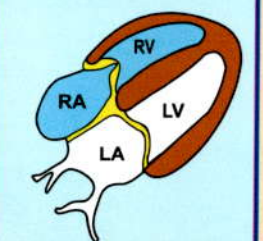

### 2 D ECHO-CARDIOGRAPHY WITH PRINT

#### OBSERVATION:

**NORMAL SIZED LV WITH GOOD LV FUNCTION EF=60%**

SITUS SOLITUS

LEFT VENTRICLE - NORMAL SIZED  
NO REGIONAL WALL MOTION ABNORMALITY  
NO S/O LV HYPERTROPHY IVS = mm ,PW = mm PRESENT-  
NO S/O DIASTOLIC DYSFUNCTION.  
**OVERALL GOOD LV FUNCTION EF= 60 %**

LEFT ATRIUM -NORMAL SIZED, NO CLOT .

RIGHT ATRIUM /VENTRICLE -NORMAL SIZED  
OVERALL GOOD RV FUNCTION.

ALL VALVES - NORMAL

NO S/O PULMONARY HYPERTENSION PRESENT  
PULMONARY ARTERY SYSTOLIC PRESSURE = mm Hg

NO S/O PERICARDIAL EFFUSION NOTED  
NO S/O TAMPONADE PRESENT .NO S/O CONSTRICTION.

IVC = 10 mm COLLAPSING WITH RESPIRATION

DR.AMIT PATEL  
(CARDIOLOGIST )



DR. MANOJ CHOPDA

M.D. (Medicine)

D.M. (Cardiology)

Consulting Cardiology

Reg. No. 28510

**DR. MANOJ B CHOPDA**

M.D. (Medicine) D.M. (Cardiology)

**INTERVENTIONAL CARDIOLOGIST**





Chopda Medicare & Research Centre Pvt. Ltd.

**MAGNUM**  
HEART INSTITUTE



Patient Name: MRS. DERE PUJA RAHUL / MRN-231000356  
Age / Gender : 28 Yr / F  
Req. Doctor: Dr. CHOPDA MANOJ  
Regn. Number: OPD.23-24-11667

Request Date : 28-10-2023 10:28 AM

Reporting Date : 28-10-2023 12:47 PM  
Report Status : Finalized

**USG ROUTINE ABDOMEN & PELVIS**

**OBSERVATION:**

LIVER : SHOWS NORMAL IN SIZE, SHAPE, POSITION & ECHOTEXTURE.  
NO FOCAL LESION.  
NO INTRINSIC MASS LESION SEEN IN LIVER PARENCHYMA.  
PV AND CBD : NORMAL IN IVC & AORTA  
GALL BLADDER IS WELL DISTENDED & THERE IS NO STONE SEEN.  
SPLEEN AND PANCREAS SHOWS NORMAL ECHOTEXTURE.  
BOTH KIDNEYS SHOWS NORMAL SIZE, SHAPE, POSITION & ECHOTEXTURE.

RIGHT KIDNEY MEASURES – 9.2 CM X 4.3 CM  
LEFT KIDNEY MEASURES – 9.7 CM X 4.4 CM  
URINARY BLADDER – NORMAL

UTERUS = 6.6 CM X 4.4 CM X 4.9 CM  
BOTH OVARIES - NORMAL

NO LYMPHADENOPATHY  
NO PLEURAL EFFUSION SEEN

**IMPRESSION:**  
NORMAL ABDOMINAL STUDY



*Manoj Choudhari*

Dr. Manoj Choudhari  
Radiologist



3/5, Patil Lane No.1, Laxmi Nagar, Near K.B.H. Vidyalaya, Canada Corner, Nashik-422005  
Phone : 0253-2316200/01/02/03/04, Email : magnumheartinstitute@gmail.com  
www.magnumheartinstitute.com