

To,

The Coordinator,  
Mediwheel (Arcofemi Healthcare Limited)  
Helpline number: 011- 41195959

Dear Sir / Madam,

**Sub: Annual Health Checkup for the employees of Bank of Baroda**

This is to inform you that the following spouse of our employee wishes to avail the facility of Cashless Annual Health Checkup provided by you in terms of our agreement.

PARTICULARS OF HEALTH CHECK UP BENEFICIARY	
NAME	RUBY KUMARI
DATE OF BIRTH	25-08-1974
PROPOSED DATE OF HEALTH CHECKUP FOR EMPLOYEE SPOUSE	08-10-2022
BOOKING REFERENCE NO.	22D97355100026790S
SPOUSE DETAILS	
EMPLOYEE NAME	MR. KUMAR NAVLESH
EMPLOYEE EC NO.	97355
EMPLOYEE DESIGNATION	SPECIAL ASSISTANT
EMPLOYEE PLACE OF WORK	VADODARA, KHANDERAO MARKET
EMPLOYEE BIRTHDATE	09-09-1971

This letter of approval / recommendation is valid if submitted along with copy of the Bank of Baroda employee id card. This approval is valid from **28-09-2022** till **31-03-2023**. The list of medical tests to be conducted is provided in the annexure to this letter. Please note that the said health checkup is a **cashless facility** as per our tie up arrangement. We request you to attend to the health checkup requirement of our employee's spouse and accord your top priority and best resources in this regard. The EC Number and the booking reference number as given in the above table shall be mentioned in the invoice, invariably.

We solicit your co-operation in this regard.

Yours faithfully,

Sd/-

**Chief General Manager**  
**HRM Department**  
**Bank of Baroda**

(Note: This is a computer generated letter. No Signature required. For any clarification, please contact Mediwheel (Arcofemi Healthcare Limited))



## PHYSICIAN EXAMINATION

Name:-RUBY KUMARI

Age: 48/FEMALE

Reg.No:20221005395

DOE: 8/10/2022

### Physical Examination:

Height: 153CM

Weight: 56KG

PULSE: 97 Temperature: NORMAL

BMI: 23.09

BP: 136/90

SPO2- 99%

Chief Complaint: NAD

Past History: NAD

General Examination: NAD

Systemic Examination: NAD

INVESTIGATION :

ADVICE: TAB-TONO FOLIC:- 1\_0\_0 (1MONTH)

DR HIREN PATEL







**Examination by GYNAECOLOGIST**

Name:- RUBY KUMARI  
Reg.No: 20221005395

Age:48/FEMALE  
DOE : 8/10/2022

Presenting Complaint: NO C/O-MENSTRUAL DISTURBANCES

**Medical History :**

M/H: LMP 28/9/22 ,REGULAR

O/H: G2P2A0

OTHER:2F  $\left\{ \begin{array}{l} 25 \\ 29 \end{array} \right\}$  FTND /ALIVE

EXAMINATION: NO P/H /O -HTN/DM/THYROID

P/A: SOFT

P/S: CX: MPS

P/V:NO DISCHARGE

VF PV, NS FX:CLEANE

IMPRESSION: NAD

ADVICE: TH ZINCOVIT LED/CAP CHOLEPRO60K VIT D3

DR NIRAV SHAH





## Examination by DENTAL

Name:- RUBY KUMARI

Age:48/FEMALE

Reg.No: 20221005395

DOE : 8/10/2022

**Presenting Complaint: ROUTINE DENTAL CHECK UP**

**Medical History : NAD**

**Examination: CALCULUS +  
STAIN +**

**Impression:NAD**

**Advice: SCALLING**

**DR RUSHDA MALEK**





## Examination By Ophthalmologist

Name:- RUBY KUMARI  
Reg.No: 20221005395

Age:48/FEMALE  
DOE: 8/10/2022

Present Complaints: NAD

Medical History: NAD

Examination Of Eye:	<u>Right</u>	<u>Left</u>
External Examination :	NAD	NAD
Ati Seg Examination:	A/S WNL	NAD
Schiotz Tonometry IOP:	RRRL	RRRL

Fundus: NILL

Without Glass Distant Vision: \_\_\_6/6\_\_\_6/6\_\_\_

Near Vision: \_NAD \_NAD \_

With Glass Distant Vision: NAD\_\_NAD

Near Vision: N6+1.5DSPH\_\_N6+1.5DSPH

Colour Vision (With Ishihara Chart): WNL

Advice: NAD

DR CHETAN CHAUHAN



CANON RK-F2  
08/OCT/2022 12:21  
No. :003206  
NAME : M/F

<RIGHT >  
[REF] VD: 0.0  
SPH CYL AX  
0.00 +0.50 125  
+0.25 +1.25 16\*  
+0.25 -0.50 32  
[ +0.25 -0.50 32]

<LEFT >  
[REF]  
+0.75 -0.75 166  
+0.50 +1.75 173\*  
+0.25 -0.50 164  
[ +0.25 -0.50 164]

PD : 61 mm

SOLACE HEALTH CARE  
WAGHODIA ROAD,  
VADODARA.



48 Years

KUMARI, RUBY  
Female

08-Oct-22 8:50:12 AM

Rate 69

PR 156

QRSD 88

QT 420

QTc 450

--AXIS--

P 57

QRS 48

T 27

12 Lead; Standard Placement

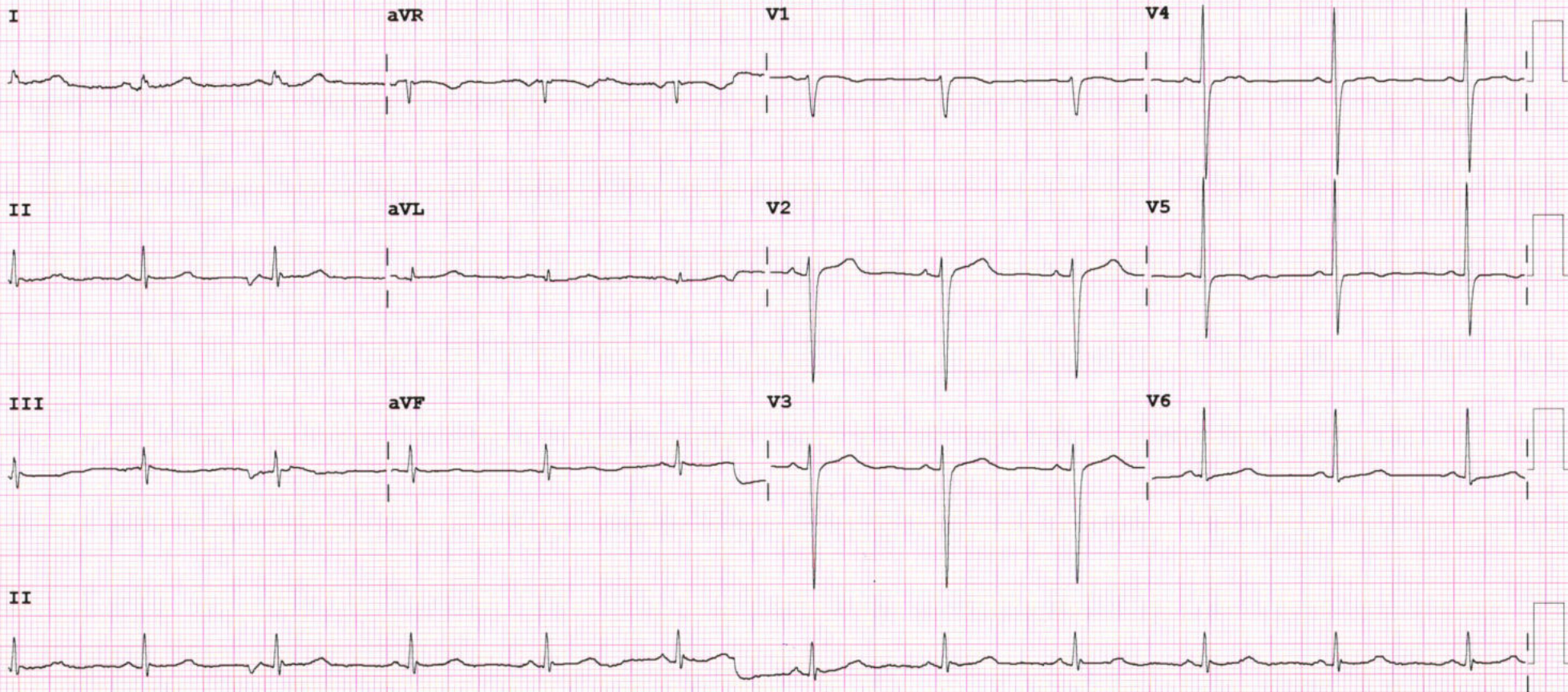

Device:

Speed: 25 mm/sec

Limb: 10 mm/mV

Chest: 10.0 mm/mV Elect. Off

F 50~ 0.50-150 Hz W

PH09

P?





**2D-ECHOCARDIOGRAPHY AND COLOR DOPPLER REPORT**

**NAME: RUBY KUMARI**

**AGE/SEX: 48YRS/FEMALE**

**DATE : 08/10/2022**

**REF BY: DR HIREN PATEL**

**OBSERVATION:**

- NORMAL LV SIZE AND NORMAL LV SYSTOLIC FUNCTION. LVEF = 60% (VISUAL).
- NO RWMA AT REST.
- TRIVIAL MR. NO MS.
- NO AR. NO AS.
- MILD TR. NO PAH. PASP = 25MMHG.
- NORMAL LA.
- NORMAL SIZED LA, RA & RV WITH NORMAL RV SYSTOLIC FUNCTION.
- NORMAL SIZED MPA, RPA & LPA.
- INTACT IAS & IVS.
- NO E/O INTRACARDIAC CLOT/VEGETATION/PE.
- NORMAL IVC.
- NORMAL PERICARDIUM.

**CONCLUSION: S/P PTCA**

- NORMAL LV SIZE AND SYSTOLIC FUNCTION.
- NO RWMA AT REST.
- LVEF = 60% (VISUAL).
- MILD TR, NO PAH

  
  
**DR. NIRAV BHALANI**  
[CARDIOLOGIST]

**DR. ARVIND SHARMA**  
[CARDIOLOGIST]

**DR. CHIRAG SHETH**  
[CARDIOLOGIST]



<b>Patient Name :</b>	Ruby . Kumari	<b>Sample No. :</b>	20221008934 
<b>Patient ID :</b>	20221005395	<b>Visit No. :</b>	OPD20221015108
<b>Age/Sex :</b>	48y/Female	<b>Coll. Date :</b>	08/10/2022 08:53
<b>Consultant :</b>	DR HIREN PATEL	<b>S. Coll. Date :</b>	08/10/2022 12:55
<b>Ward :</b>	-	<b>Report Date :</b>	08/10/2022 15:21

### CBC, ESR

Investigation	Result	Normal Value
Hemoglobin :	8.9 gm/dl [L]	12.5 to 16.0 gm/dl
P.C.V. :	30 % [L]	37.0 to 47.0 %
M.C.V. :	75.2 fL [L]	78 to 100 fL
M.C.H. :	22.3 pg [L]	27 to 31 pg
M.C.H.C. :	29.7 g/dl [L]	32 to 36 g/dl
RDW :	14.3 % [H]	11.5 to 14.0 %
RBC Count :	3.99 X 10 <sup>6</sup> /cumm [L]	4.2 to 5.4 X 10 <sup>6</sup> /cumm
Polymorphs :	72 % [H]	38 to 70 %
Lymphocytes :	23 %	15 to 48 %
Eosinophils :	3 %	0 to 6 %
Monocytes :	2 % [L]	3 to 11 %
Basophils :	0 %	0.0 to 1.0 %
Total :	100	< 100 > 100
WBC Count :	5000 /cmm	4000 to 10000 /cmm
Platelets Count :	319000 /cmm	1,50,000 to 4,50,000 /cmm
ESR - After One Hour :	38 mm/hr [H]	1 to 20 mm/hr



**Dr. Mehul Desai**  
**M.B.D.C.P**  
**Reg.No.G-9521**





<b>Patient Name :</b>	Ruby . Kumari	<b>Sample No. :</b>	20221008934 
<b>Patient ID :</b>	20221005395	<b>Visit No. :</b>	OPD20221015108
<b>Age/Sex :</b>	48y/Female	<b>Coll. Date :</b>	08/10/2022 08:53
<b>Consultant :</b>	DR HIREN PATEL	<b>S. Coll. Date :</b>	08/10/2022 12:55
<b>Ward :</b>	-	<b>Report Date :</b>	08/10/2022 15:21

### Blood Group

Investigation	Result	Normal Value
<b>BLOOD GROUP :</b>		
<b>ABO</b>	O	
<b>Rh</b>	Positive	

### HBA1C

Investigation	Result	Normal Value
Glycosylated Hb :	5.6 %	Near Normal Glycemia : 6 to 7 Excellent Control : 7 to 8 Good Control : 8 to 9 Fair Control : 9 to 10 Poor Control : > 10
Average Plasma Glucose of Last 3 Months :	114.02	

### FBS & PPBS

Investigation	Result	Normal Value
Blood Sugar (FBS) :	98 mg/dl	74 - 100 mg/dl
Urine Sugar ( FUS ) :	Nil	
Blood Sugar (PP2BS) :	96 mg/dl	70 to 120 mg/dl
Urine Sugar ( PP2US ) :	Nil	



**Dr.Mehul Desai**  
**M.B.D.C.P**  
**Reg.No.G-9521**



<b>Patient Name :</b>	Ruby . Kumari	<b>Sample No. :</b>	20221008934 
<b>Patient ID :</b>	20221005395	<b>Visit No. :</b>	OPD20221015108
<b>Age/Sex :</b>	48y/Female	<b>Coll. Date :</b>	08/10/2022 08:53
<b>Consultant :</b>	DR HIREN PATEL	<b>S. Coll. Date :</b>	08/10/2022 12:55
<b>Ward :</b>	-	<b>Report Date :</b>	08/10/2022 15:21

### Lipid Profile

Investigation	Result	Normal Value
Sample :	Fasting	
Sample Type :	Normal	
Cholesterol (Chol) :	<b>208 mg/dl [H]</b>	Low risk : < 200 Moderate risk : 200 - 239 High risk : > or = 240
Triglyceride :	110 mg/dl	Normal : < 200.0 High : 200 - 499 Very High : > or = 500
HDL Cholesterol :	63 mg/dl	Low risk : >or = 60 mg/dL High risk : Up to 35 mg/dL
LDL :	<b>123 mg/dl [L]</b>	131.0 to 159.0(N) < 130.0(L) > 159.0(H)
VLDL :	22 mg/dl	Up to 0 to 34 mg/dl
LDL/HDL Ratio :	1.95	Low risk : 0.5 to 3.0 Moderate risk : 3.0 to 6.0 Elevted level high > 6.0
Total Chol / HDL Ratio :	3.3	Low Risk : 3.3 to 4.4 Average Risk : 4.4 to 7.1 Moderate Risk : 7.1 to 11.0 High Risk : > 11.0
Total Lipids :	681 mg/dl	400 to 700 mg/dl

**Note :-** Lipemic samples give high triglyceride value and falsely low LDL value.



**Dr.Mehul Desai**  
**M.B.D.C.P**  
**Reg.No.G-9521**





<b>Patient Name :</b>	Ruby . Kumari	<b>Sample No. :</b>	20221008934 
<b>Patient ID :</b>	20221005395	<b>Visit No. :</b>	OPD20221015108
<b>Age/Sex :</b>	48y/Female	<b>Coll. Date :</b>	08/10/2022 08:53
<b>Consultant :</b>	DR HIREN PATEL	<b>S. Coll. Date :</b>	08/10/2022 12:55
<b>Ward :</b>	-	<b>Report Date :</b>	08/10/2022 15:21

**LFT (Liver Function Test)**

Investigation	Result	Normal Value
Total Bilirubin :	0.2 mg/dl	0.2 to 1.0 mg/dl
Direct Bilirubin :	0.1 mg/dl	0.0 to 0.2 mg/dl
Indirect Bilirubin :	0.1 mg/dl	0.0 to 0.8 mg/dl
AST (SGOT) :	42 U/L [H]	5 to 34 U/L
ALT (SGPT) :	23 U/L	0 to 55 U/L
Total Protein (TP) :	6.1 g/dL [L]	6.4 to 8.3, g/dl
Albumin (ALB) :	3.8 g/dl	3.5 to 5.2 g/dl
Globulin :	2.3 g/dl	2.3 to 3.5 g/dl
A/G Ratio :	1.65	
Alkaline Phosphatase (ALP) :	109 U/L	40 to 150 U/L
GAMMA GT. :	11 U/L	7 to 35 U/L



**Dr. Mehul Desai**  
**M.B.D.C.P**  
**Reg.No.G-9521**



**Patient Name :** Ruby . Kumari  
**Patient ID :** 20221005395  
**Age/Sex :** 48y/Female  
**Consultant :** DR HIREN PATEL  
**Ward :** -

**Sample No. :** 20221008934  
  
**Visit No. :** OPD20221015108  
**Coll. Date :** 08/10/2022 08:53  
**S. Coll. Date :** 08/10/2022 12:55  
**Report Date :** 08/10/2022 15:21

### RENAL FUNCTION TEST

Investigation	Result	Normal Value
Creatinine :	0.7 mg/dl	0.6 - 1.4 mg/dl
Urea :	20 mg/ dl	13 - 45 mg/dl
Uric Acid :	4.7 mg/dl	3.5 - 7.2 mg/dl
Calcium :	9.5 mg/dl	8.5 - 10.5
Phosphorus :	5.2 mg/dl	1.5 - 6.8



**Dr.Mehul Desai**  
**M.B.D.C.P**  
**Reg.No.G-9521**





<b>Patient Name :</b>	Ruby . Kumari	<b>Sample No. :</b>	20221008934 
<b>Patient ID :</b>	20221005395	<b>Visit No. :</b>	OPD20221015108
<b>Age/Sex :</b>	48y/Female	<b>Coll. Date :</b>	08/10/2022 08:53
<b>Consultant :</b>	DR HIREN PATEL	<b>S. Coll. Date :</b>	08/10/2022 12:55
<b>Ward :</b>	-	<b>Report Date :</b>	08/10/2022 15:21

### Urine R/M

Investigation	Result	Normal Value
Quantity - :	20 ml	
Colour - :	Straw	
Reaction (pH) :	5.5	4.6-8.0
Turbidity :	Clear	
Deposit :	Absent	Absent
Sp.Gravity :	1.010	1.005-1.010
Protein :	Absent	Absent
Glucose :	Absent	Absent
Bile Salts :	Absent	Absent
Bile pigments :	Absent	Absent
Ketones :	Absent	Absent
Urobilinogen :	Absent	
Blood :	Absent	Absent
Pus Cells :	0-1 /hpf	0-5/hpf
Red Blood Cells :	Absent /hpf	Absent
Epithelial Cells :	0-1 /hpf	



**Dr. Mehul Desai**  
**M.B.D.C.P**  
**Reg.No.G-9521**



### TEST REPORT

<b>Name</b> : RUBY KUMARI	<b>Acc. ID</b> : 221019051	
<b>Age/Sex</b> : 48 Years / Female	<b>Birthdate</b> :	<b>Regd. Dt</b> : 08-Oct-2022 03:43 PM
<b>Refd. By</b> : SAVITA SUPERSPECIALITY HOSPITAL	<b>Status</b> : Final	<b>Coll Dt. TM.</b> : 08-Oct-2022 03:10 PM
<b>Sample</b> : Serum (Blood in Plain)	<b>PassportNo:</b>	<b>Recd. Dt. Tm.</b> : 08-Oct-2022 03:43 PM
<b>Client Details</b> : SAVITA SUPERSPECIALITY HOSPITAL	<b>Mobile</b> :	<b>Report Dt. Tm.</b> : 08-Oct-2022 05:08 PM

### IMMUNOLOGY

Test Name	Result	Unit	Biological Ref. Interval
-----------	--------	------	--------------------------

### THYROID FUNCTION TEST

<b>T3 (Triiodothyronine)</b> <small>CHEMILUMINESCENT MICROPARTICLE IMMUNOASSAY</small>	1.33	ng/mL	0.97 - 1.69
<b>T4 (Thyroxine)</b> <small>CHEMILUMINESCENT MICROPARTICLE IMMUNOASSAY</small>	10.50	µg/dL	5.5 - 11.0
<b>TSH</b> <small>CHEMILUMINESCENT MICROPARTICLE IMMUNOASSAY</small>	2.870	µIU/ml	0.4 - 4.2

----- End Of Report -----

*Viral*

This is an Electronically Authenticated Report.

**Dr. VIRAL A. PATEL**  
M. D. PATHOLOGY  
GMC No. G-22658

**Verified By**  
**Auto**

**Dr. VIRAL A. PATEL**  
M. D. PATHOLOGY  
GMC No. G-22658





## 2D-ECHOCARDIOGRAPHY AND COLOR DOPPLER REPORT

**NAME: RUBY KUMARI**

**AGE/SEX: 48YRS/FEMALE**

**DATE : 08/10/2022**

**REF BY: DR HIREN PATEL**

### **OBSERVATION:**

- NORMAL LV SIZE AND NORMAL LV SYSTOLIC FUNCTION. LVEF = 60% (VISUAL).
- NO RWMA AT REST.
- TRIVIAL MR. NO MS.
- NO AR. NO AS.
- MILD TR. NO PAH. PASP = 25MMHG.
- NORMAL LA.
- NORMAL SIZED LA, RA & RV WITH NORMAL RV SYSTOLIC FUNCTION.
- NORMAL SIZED MPA, RPA & LPA.
- INTACT IAS & IVS.
- NO E/O INTRACARDIAC CLOT/VEGETATION/PE.
- NORMAL IVC.
- NORMAL PERICARDIUM.

### **CONCLUSION: S/P PTCA**

- NORMAL LV SIZE AND SYSTOLIC FUNCTION.
- NO RWMA AT REST.
- LVEF = 60% (VISUAL).
- MILD TR, NO PAH

  
  
**DR. NIRAV BHALANI**  
[CARDIOLOGIST]

**DR. ARVIND SHARMA**  
[CARDIOLOGIST]

**DR. CHIRAG SHETH**  
[CARDIOLOGIST]



48 Years

Rate 69  
PR 156  
QRSD 88  
QT 420  
QTc 450

--AXIS--

P 77  
QRS 48  
T 27

12 Lead; Standard Placement

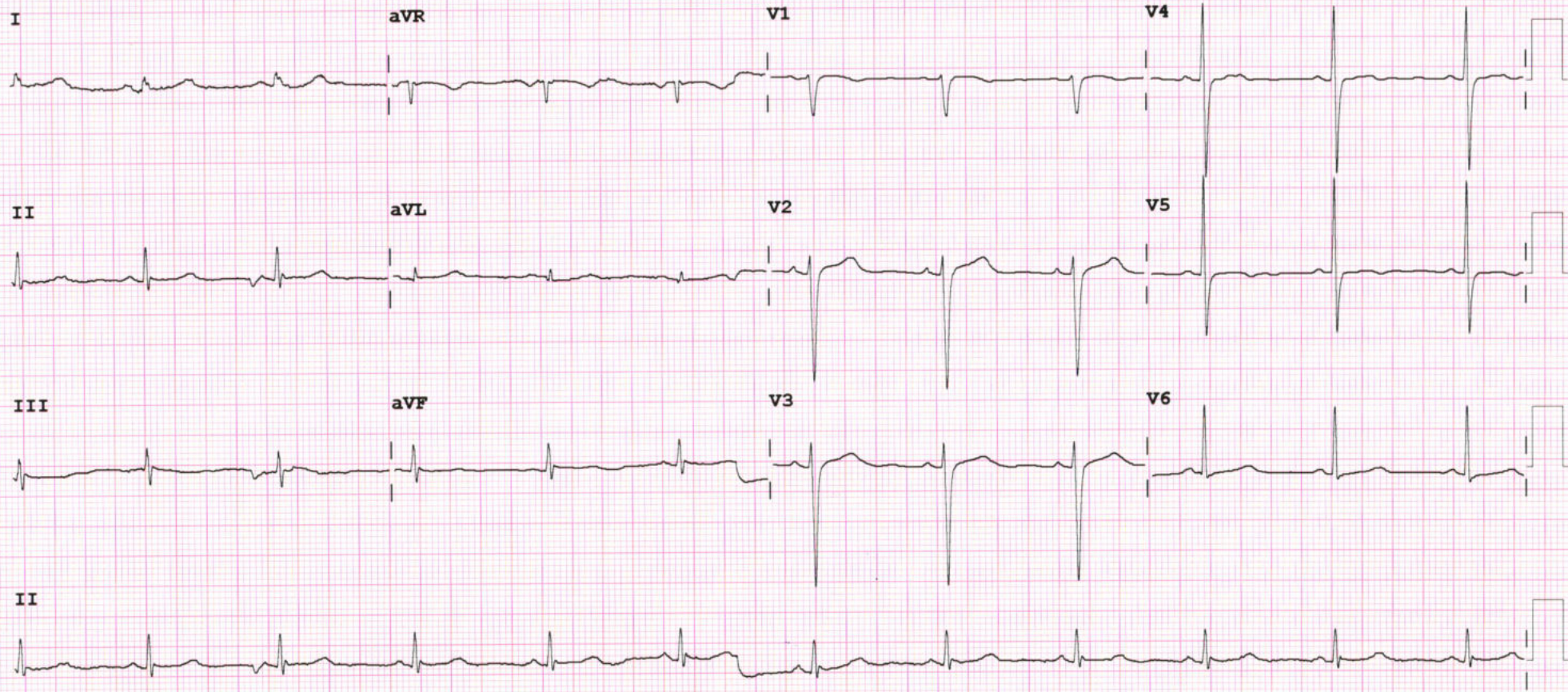

Device:

Speed: 25 mm/sec

Limb: 10 mm/mV

Chest: 10.0 mm/mV Elect. Off

F 50~ 0.50-150 Hz W

PH09

P?





**Saturday, October 08, 2022**

**RUBY KUMARI**

**48 YEARS/FEMALE**

**ULTRASONOGRAPHY OF ABDOMEN AND PELVIS**

**Liver** shows normal in size and echotexture. No mass lesion detected.

PV, CBD and intrahepatic biliary radicals shows no dilatation.

**The gall bladder** is physiologically distended. It reveals normal gall bladder wall .  
There is no evidence of gallstone.

**Spleen** appears normal in size and echotexture. No evidence of focal lesion.

**Pancreas** appears normal in size and echotexture. No evidence of focal lesion.

Both kidneys show normal size, position and cortical echogenicity.

Right kidney measures 8.0 cm and Left kidney measures 10.2 cm.

Corticomedullary differentiation is preserved bilaterally.

**No calculus or hydronephrosis on either side.**

**The urinary bladder** is distended and appears normal.

Uterus appears normal.No focal lesion.

No evidence of Lymphadenopathy or ascites seen.

No e/o dilated bowel loops seen.

**CONCLUSION:**

**NO SONOGRAPHIC ABNORMALITY IS DETECTED.**

**DR. GANESH M SHIVANNA, M.D**

**CONSULTANT RADIOLOGIST**







**Saturday, October 08, 2022**  
**RUBY KUMARI**  
**48 YEARS/FEMALE**

**CHEST X RAY PA VIEW**

Both the lung fields appear normal.

Both costophrenic angles appear clear.

Cardiac silhouette appear normal.

Both hila appears normal.

Mediastinum and aorta appear normal.

Bony thorax appears normal.

No evidence of free gas seen under dome of diaphragm.

**COMMENTS:**

- **NORMAL BOTH LUNG FIELDS.**
- **NORMAL CARDIAC SIZE.**

**DR. GANESH M SHIVANNA, M.D**  
**CONSULTANT RADIOLOGIST**

