



rainbow

LABORATORIES

152-R, Model Town, Panipat
Your Own Trusted Lab



Pathology Report

Lab. No.	: 26050	Date	: 23/Mar/2024
Patient Name	: Mr. SANDEEP KUMAR	UHID	: 140040
Age/Gender	: 39 Years/M	Sample Date & Time	: 23/Mar/2024 10:00 OPD No. : 2825
Referred By	: self	Reporting Date & Time	: 23/3/24
Test Name		Observed Values	Biological Ref. Range

HEMATOLOGY

CBC (Complete Blood Count)

HAEMOGLOBIN	14.7	12.0 - 18.0 %
TLC	8740.0	4000.0 - 11000.0 /cumm
DIFFERENTIAL LEUCOCYTE COUNT (DLC)		
POLYMORPHS	70.2	40.0 - 70.0 %
LYMPHOCYTES	22.9	20.0 - 40.0 %
MONOCYTES	5.2	2.0 - 10.0 %
EOSINOPHILS	1.7	1.0 - 6.0 %
BASOPHIL	0.0	0.0 - 1.0 %
PCV	42.3	40.0 - 54.0 %
MCV	84.3	76.0 - 96.0 femtoliter
MCH	31.0	27.0 - 32.0 picogram
MCHC	34.7	30.0 - 35.0 gm/dl
RBC COUNT	4.7	4.5 - 6.5 mill/cumm
PLATELET COUNT	2.23	1.50 - 4.00 lacs/cumm

***** End of Report *****

Handwritten signature

Handwritten signature

Dr. Abhishek Khera
MBBS, MD Pathology

Dr. Suniana Garg
MBBS, MD Microbiology

Dr. Vinika Arora
MBBS, MD Pathology

NOT FOR MEDICO-LEGAL PURPOSE. Histopathology/ Cytology diagnosis is based upon subjective interpretation of Findings. Opinion may vary. Slides in doubtful cases may be reviewed from some teaching institution. Slides, Specimens and Blocks are discarded after 6 months. Result may vary & depend on quality, timings & methods of collection of sample.

For Home Collection (M) : 93060-38690



Scanned with OKEN Scanner

Pathology Report

Lab. No.	: 26050	Date	: 23/Mar/2024
Patient Name	: Mr. SANDEEP KUMAR	UHID	: 140040
Age/Gender	: 39 Years/M	Sample Date & Time	: 23/Mar/2024 10:00 OPD No. : 2825
Referred By	: self	Reporting Date & Time	: 23/3/24

Test Name	Observed Values	Biological Ref. Range
-----------	-----------------	-----------------------

BIOCHEMISTRY

<u>B Sugar (F)</u>	99.10	70.00 - 110.00 mg/dl
<u>B Sugar (PP)</u>	104.00	70.00 - 140.00 mg/dl

HEMATOLOGY

BLOOD GROUP & RH

Blood Group	O	
RH Typing	Positive	
<u>ESR (WESTERGRENS)</u> mmhg	18	02-20

***** End of Report *****

Handwritten signature/initials

Handwritten signature

Dr. Abhishek Khara
MBBS, MD Pathology

Dr. Suniana Garg
MBBS, MD Microbiology

Dr. Vinika Arora
MBBS, MD Pathology

NOT FOR MEDICO-LEGAL PURPOSE. Histopathology/ Cytology diagnosis is based upon subjective interpretation of Findings. Opinion may vary. Slides in doubtful cases may be reviewed from some teaching institution. Slides, Specimens and Blocks are discarded after 6 months. Result may vary & depend on quality, timings & methods of collection of sample.

For Home Collection (M) : 93060-38690

Pathology Report

Lab. No.	: 26050	Date	: 23/Mar/2024
Patient Name	: Mr. SANDEEP KUMAR	UHID	: 140040
Age/Gender	: 39 Years/M	Sample Date & Time	: 23/Mar/2024 10:00 OPD No. : 2825
Referred By	: self	Reporting Date & Time	: 23/3/24

Test Name	Observed Values	Biological Ref. Range
-----------	-----------------	-----------------------

Urine Examination

urine for suger fasting

Nil

urine for suger pp

Nil

***** End of Report *****

Dr. Khera

Dr. Abhishek Khara
MBBS, MD Pathology

Dr. Suniana Garg
MBBS, MD Microbiology

Vinika
Dr. Vinika Arora
MBBS, MD Pathology

Pathology Report

Lab. No.	: 26050	Date	: 23/Mar/2024
Patient Name	: Mr. SANDEEP KUMAR	UHID	: 140040
Age/Gender	: 39 Years/M	Sample Date & Time	: 23/Mar/2024 10:00 OPD No. : 2825
Referred By	: self	Reporting Date & Time	: 23/3/24
Test Name		Observed Values	Biological Ref. Range

BIOCHEMISTRY

LIPID PROFILE

CHOLESTROL TOTAL	174.80	60.00 - 230.00 mg /dl
TRIGLYCERIDE	119.7	25.0 - 160.0 mg /dl
HDL CHOLESTROL	46.10	35.00 - 70.00 mg /dl
VLDL CHOLESTROL	23.94	14.00 - 34.00 mg /dl
LDL CHOLESTROL	104.70	60.00 - 160.00 mg /dl
TOTAL /HDL RATIO	3.79	4.00 - 5.00 -----
LDL/HDL RATIO	2.27	

***** End of Report *****

Handwritten signature

Dr. Abhishek Khara
 MBBS, MD Pathology

Dr. Suniana Garg
 MBBS, MD Microbiology

Handwritten signature

Dr. Vinika Arora
 MBBS, MD Pathology

Pathology Report

Lab. No.	: 26050	Date	: 23/Mar/2024
Patient Name	: Mr. SANDEEP KUMAR	UHD	: 140040
Age/Gender	: 39 Years/M	Sample Date & Time	: 23/Mar/2024 10:00 OPD No.: 2825
Referred By	: self	Reporting Date & Time	: 23/3/24

Test Name	Observed Values	Biological Ref. Range
-----------	-----------------	-----------------------

BIOCHEMISTRY

LFT

ALBUMIN gm/id	4.20	3.4-5.4
SERUM GLOBULIN	3.10	2.0-3.5
Total Bilirubin	0.55	0.1-1.2
Direct Bilirubin	0.24	0.0-0.3
Indirect Bilirubin	0.31	0.1-1.0
SGPT	25.90	5-40
SGOT	26.52	8-37
ALP	138.1	60-170
Total Proteins	7.30	6.0-8.3

***** End of Report *****

ky

Vinika

Dr. Abhishek Khera
 MBBS, MD Pathology

Dr. Suniana Garg
 MBBS, MD Microbiology

Dr. Vinika Arora
 MBBS, MD Pathology

Pathology Report

Lab. No. : 26050 Date : 23/Mar/2024
Patient Name : Mr. SANDEEP KUMAR UHID : 140040
Age/Gender : 39 Years/M Sample Date & Time : 23/Mar/2024 10:00 OPD No. : 2825
Referred By : self Reporting Date & Time : 23/3/24

Test Name Observed Values Biological Ref. Range

BIOCHEMISTRY

KFT

BUN	7.05	6-20 mg/dl
BLOOD UREA	16.92	15-45
CREATININE	0.83	0.7 - 1.4
URIC ACID	4.60	3.4 -7.4
SODIUM	142.1	135 -155
POTASSIUM	4.01	3.5 -5.5

NOTE: KFT includes a group of blood tests to determine the functioning of kidneys. It is advised in symptoms such as puffiness around eyes, bloody urine etc and also as a part of routine health check up

***** End of Report *****



Dr. Abhishek Khara
MBBS, MD Pathology

Dr. Suniana Garg
MBBS, MD Microbiology



Dr. Vinika Arora
MBBS, MD Pathology

NOT FOR MEDICO-LEGAL PURPOSE. Histopathology/ Cytology diagnosis is based upon subjective interpretation of Findings. Opinion may vary. Slides in doubtful cases may be reviewed from some teaching institution. Slides, Specimens and Blocks are discarded after 6 months. Result may vary & depend on quality, timings & methods of collection of sample

For Home Collection (M) : 93060-38690

Pathology Report

Lab. No. : 26050	Date : 23/Mar/2024
Patient Name : Mr. SANDEEP KUMAR	UHID : 140040
Age/Gender : 39 Years/M	Sample Date & Time : 23/Mar/2024 10:00
Referred By : self	OPD No. : 2825
Test Name	Reporting Date & Time : 23/3/24
Observed Values	Biological Ref. Range

CLINICAL

URINE Routine & Microscopy

VOLUME	30ml	
COLOUR	P.YELLOW	P.YELLOW
SPECIFIC GRAVITY	1.015	1.003-1.035
APPEARANCE	Clear	
PH	Acidic	4.7-7.5
URINE GLUCOSE	Nil	
URINE PROTEIN	Nil	
EPITHELIAL CELLS	Nil	2-3
PUS CELLS	Occasional	2-3
RBCS	NIL	NIL
CAST	NIL	NIL
CRYSTAL	NIL	NIL
OTHER	NIL	NIL

***** End of Report *****

Handwritten signature

Handwritten signature

Dr. Abhishek Khara
 MBBS, MD Pathology

Dr. Suniana Garg
 MBBS, MD Microbiology

Dr. Vinika Arora
 MBBS, MD Pathology

THYROID PROFILE

Name: Mr.Sandeep kumar	Age: 39 Years	Sex: male
Date of sample collection: 23-03-2024	Date of Reporting : 23-03-2024	

TEST	VALUE OBSERVED	NORMAL RANGE
T3,TOTAL	1.53	0.69-2.15 ng/ml
T4,TOTAL	9.78	5.20-12.70 ug/dl
TSH	2.10	0.30 - 4.50 nIU/ml

Note:-

- In primary hypothyroidism, TSH levels are significantly raised, but in secondary & tertiary hypothyroidism TSH levels may be low.
- In primary hypothyroidism, TSH levels are increased.
- Low T3,T4 with elevated TSH indicate hypothyroidism.
- High T3,T4 with low TSH indicate hyperthyroidism.
- Kindly correlate clinically.

Handwritten signature/initials

Dr. Abhishek Kherra
MBBS, MD Pathology

Dr. Suniana Garg
MBBS, MD Microbiology

Dr. Vinika Arora
MBBS, MD Pathology

NOT FOR MEDICO-LEGAL PURPOSE. Histopathology/ Cytology diagnosis is based upon subjective interpretation of Findings. Opinion may vary. Slides in doubtful cases may be reviewed from some teaching institution. Slides, Specimens and Blocks are discarded after 6 months. Result may vary & depend on quality, timings & methods of collection of sample.

For Home Collection (M) : 93060-38690



rainbow LABORATORIES

152-R, Model Town, Panipat
Your Own Trusted Lab



Name : Mr.Sandeep kumar

Sex / Age : 39 Years/male

Referred By : Self

Collection Date : 23/03/2024

Reporting Date : 23/03/2024

SEROLOGY

Test Name	Result	Unit	Reference Range
<u>HbA1C</u>			
HbA1C (By Hplc Method – D10 Bio-Rad)	5.3	%	Normal 4.5 – 6.0 Good Control 6.0 – 7.0 Moderate Control 7.0 - 8.0 Poor Control 8.0 and Above.

Instrument Used

D10 Bio-Rad (U.S.A)

Handwritten signature

Dr. Abhishek Khera
MBBS, MD Pathology

Dr. Suniana Garg
MBBS, MD Microbiology

Dr. Vinika Arora
MBBS, MD Pathology



DENTAL STUDIO

Ph. : 0180 - 4017707
89302-27707

194-L, Model Town, Panipat 132 103 (Haryana)



Here Smile is Customized

Timing : Morning : 10:00 AM to 2:00 PM
Evening : 4:00 PM to 7:30 PM

Dr. Mansi Chawla
BDS. MIDA
Smile Designer
Ex. Deen Dayal Upadhyay (Delhi)

Dedicated Dental Team

Dr. Apoorva Bowry

BDS. MDS, MIDA
Conservative Dentistry & Endodontics

Dr. S.K. Yadav

BDS. MDS
Consultant Orthodontist
Wires & Braces Specialist

Dr. Babita Ahlawat

BDS. MDS
Pedodontics & Preventive Dentistry

Dr. Sakshi Goel

BDS. MDS
Consultant Periodontist
Gums & Pyorrhea Specialist

Facilities Available

- Root Canal Treatment
रूट कैनाल ट्रीटमेंट
- Dental Implants
डेंटल इम्प्लांट
- Tooth Whitening
दांतों की वाइटनिंग
- Fixed & Removable Denture
फिक्स्ड और हटाने योग्य डेन्चर
- Crown & Bridges
क्राउन और ब्रिज
- Wires & Braces
टेढ़े-मेढ़े दांतों का इलाज
- Gums Treatment
मसूड़ों की समस्या
- Ultrasonic Scaling
दांतों की स्केलिंग
- Tooth Colored Filling
दांतों की कलर फिलिंग
- Painless Dentistry for Children
बच्चों के लिए दर्द रहित दंत
चिकित्सा

Patient's Name Sandeep Kumar Age/Sex 39/M Date 23/03/2024

H/o Allergy/ Disease

Pt. has come for routine dental checkup.

O/E.
① Grossly carious $\frac{8}{1}$
② Carious $\frac{8}{8}$

Adv.
① Extraction $\frac{8}{1}$
② Restoration $\frac{8}{8}$
Apoorva

Not for Medical Legal use
Please take prior appointment on Phone



Scanned with OKEN Scanner

GUPTA EYE HOSPITAL LLP

LASIK LASER CENTRE

DR. ISHA'S APEX PATH LAB

AN ISO 9001:2015 CERTIFIED HOSPITAL & LAB

332-R, MODEL TOWN, NEAR LAL TANKI MARKET, PANIPAT-132 103 (HARYANA)



Dr. B. K. Gupta

M.B.B.S., M.S. (Ophthal), F.I.A.M.S.
Ex. Resi. P.G.I., Chandigarh
Phaco, Glaucoma & Squint Surgeon
97281-00332

Dr. Kanav Gupta

M.B.B.S., M.S. (Ophthal), F.V.R.
Fellow Vitreo Retina (Rajiv Gandhi Univ.)
Ex. VR Surgeon, Centre for Sight, Delhi
Phaco, Retina & LASIK Surgeon
97285-00332

Prof. (Dr.) Isha Gupta

M.B.B.S., M.D. (Pathology)
M.U.H.S., Nashik
Consultation : 5-8 pm
0180-4011150

EYE SERVICES

Cataract :

- Phaco by Centurian Vision System
सफ़ेद मोतिये का आप्रेशन

LASIK Laser (Zeiss Germany) :

- चश्मा हटाने का लेजर

Retina Clinic :

- FFA/OCT
- OCT Angio - Dyeless, Painless, Injectionless
Angiography of Eye
- ROP Screening
- Green Laser / पर्दे का ईलाज

Cornea Clinic :

- OCT/Pentacam/Topography - For High
Resolution Imaging of Complete Cornea
- C3R - Corneal Collagen Crosslinking for
Keratoconus

Dry Eye Clinic :

- IDRA - For Dry Eye Diagnosis & Evaluation
- IRPL - Pulse Laser Therapy for Dry Eye

Glaucoma Clinic :

- Perimetry, OCT-RNFL
- NCT, GAT

PATH LAB SERVICES

- Fully Computerised
- Hematology
- Clinical Pathology
- Biopsy
- Cytology
- Biochemistry

Preventive Care : Save Eyes from Dust

Diet Advised : Normal / Diabetic

Pain Score :

HOSPITAL TIMINGS

9.30 am to 1.00 pm, 5.00 pm to 7.00 pm

Sunday : 10.00 am to 12.00 noon

Name	SANDEEP KUMAR	UID	9896919293A	OPD Regn No.	193258
Age/Sex	39 M	Ref. By		Dated	23-Mar-24 at 13:34
Category	General -			Amount Recd	0.00

C/o & Initial Assessment

MEDICAL CHECK UP
COLOUR VISION NORMAL

Diagnosis :

RE : : NAD (NO ABNORMALITY DETECTED)
LE : .

VA RE : 6/6

VA LE : 6/6



Revisit after 5 days on 28-Mar-2024 or before, if any problem.

...Dr B. K. Gupta
(Regn. No. HN 1428)

Dr. B.K. GUPTA
M.B.B.S., M.S. (Ophthalmology)
GUPTA EYE HOSPITAL-LLP
332-R, Model Town, Panipat
REG No. HN-1428

For Appointment : 97285-00332

Find us on Google : Gupta Eye Hospital & Apex Path Lab

www.guptaeyehospital.com

This is Professional Opinion only ■ Not valid for Medico Legal Purpose ■ On Panel of Govt. & Private Corporates, Major TPAs & Insurance Companies



rainbow HOSPITAL

152-R, Model Town, Panipat
Ph. 0180-2650142

Mark of Excellence



Reg. No. SHCO-2020-0369
A full NABH accredited hospital

29/3/24

Sandeep Kumar
39y/m

- HL 56/min

- Sinus Bradycardia

RAINBOW HOSPITAL
152-R, Model Town,
PANIPAT, Haryana

FACILITIES AVAILABLE

- General Medicine
- Gynecology
- Laparoscopic Surgery
- New Born ICU
- Diagnostics
- General Surgery
- Obstetrics
- General Pediatrics
- Pediatric Surgery
- Infertility



10mm/mV Sandeep Kumar

10mm/mV

10mm/mV

10mm/mV

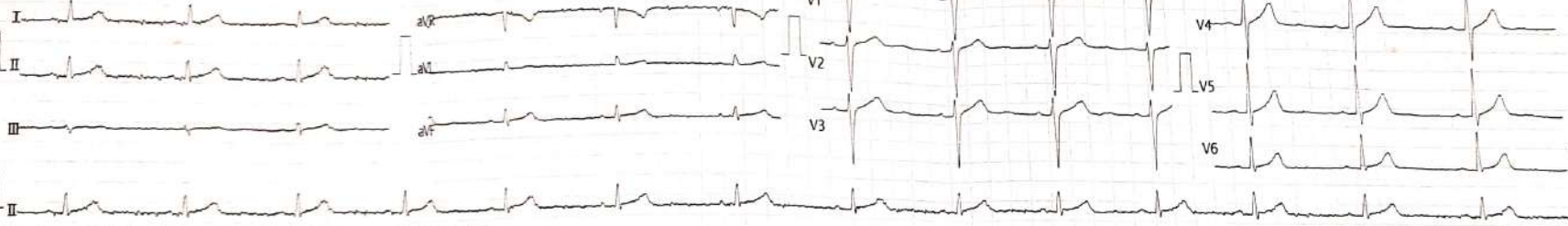

Vent. Rate(BPM): 56
 PR Interval: 161
 P/QRS/T Interval: 118 90 194
 QT/QTc Interval: 369 381
 P/QRS/T Axis(Deg): 51 32 42
 RV1/SV5 Amplitude: 0.16 0.27
 RV5/SV1 Amplitude: 1.22 1.04

(ECG Analysis Result):
 S1 Sinus Bradycardia
 *** Borderline Abnormal ECG ***

V2.Z1 Technician:  Note: Unconfirmed Report. Need to

25mm/s ACS0 EMG ADS 2024-03-23 10:03:52 PADN HOSPITAL

CARDIART

SANDEEP > 52960000054 M 39Y 171/64 cm/Kg

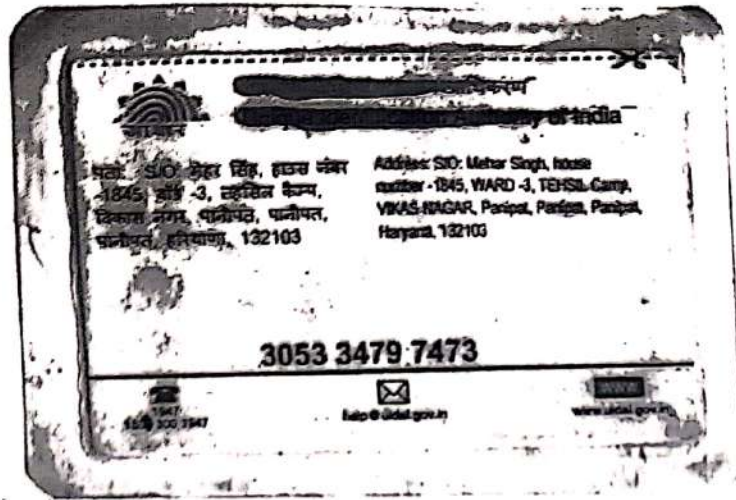

Mehraj Singh
Mehraj Singh



DR. SAHIL GARG

MD RADIOLOGIST
PG DIP MSK ULTRASOUND (SPAIN)

DR. POOJA GARG

MD RADIOLOGIST
FELLOWSHIP IN WOMEN'S IMAGING

DR. VENUS GARG

MD RADIOLOGIST
PG DIP IN MSK ULTRASOUND (SPAIN)

NAME: SANDEEP KUMAR
AGE/SEX: 40 Y/M

DATE: 23.03.2024

EXAM: ULTRASOUND WHOLE ABDOMEN

LIVER: There is a slight and diffuse increase of parenchymal echogenicity with normal visualization of the diaphragm and of the portal vein wall- suggestive of grade-I fatty infiltration.

Normal in size and outline. Margins are smooth and regular.

No focal intra-hepatic space occupying lesion detected.

Intra-hepatic biliary radicals are not dilated.

Intrahepatic vascular patterns are within normal limits.

Portal vein is normal in calibre.

GALL BLADDER: Well distended. Wall thickness is within normal limits. No luminal debris, calculus and mass seen.

Pericholecystic fat planes are normal with no sign of pericholecystic fluid.

Common bile duct is normal in calibre.

PANCREAS: The head and body of the pancreas are normal in size, outline and echopattern. No focal space occupying lesion seen. No definitive peripancreatic collection noted. Main pancreatic duct not dilated.

SPLEEN: Normal in size, outline and echotexture. No space occupying lesion is noted. Splenic hilum appears normal.

KIDNEYS: Both the kidneys are normal in size, shape, outline and location.

Cortico- medullary differentiation is maintained. It shows normal cortical echogenicity.

Parenchymal thickness is normal. No focal lesion or calculus seen.

Central echogenic complexes have a normal appearance with no evidence of any hydronephrosis.

URETERS: No evidence of any obvious dilatation.

URINARY BLADDER: Well distended. Wall thickness is normal.

No evidence of any trabeculation, sacculation or diverticulation seen.

No intravesical debris, calculus or mass noted.

PROSTATE: Normal in size, outline and parenchymal echogenicity. No focal space occupying lesion seen.

RIGHT ILLAC FOSSA: No focal fluid collection or mass lesion in RIF. No obvious inflamed mesentery or bowel wall thickening seen. No probe tenderness noted. Appendix could not be visualized at the time of scan. No evidence of any significant free fluid or lymphadenopathy seen.

IMPRESSION:

- Grade-I fatty liver
Advised clinical correlation.

Dr. Venus Garg (MBS, MD)

PG DIP MSK Ultrasound (CAM (SPAIN))

Consultant Radiologist

HMC No. HN22264

***Note: For any typographical error or discrepancy please back to get it corrected. Severe fatty liver or obese patient may obscure the findings. This is a professional opinion and not final diagnosis. All medical modalities have limitations. An inter-operator variations may be seen. Report should be interpreted in correlation with clinical pathological findings. Further imaging is recommended if clinically indicated. NOT VALID FOR MEDICO-LEGAL PURPOSE*