

LETTER OF APPROVAL / RECOMMENDATION

To,

The Coordinator,
Mediwheel (Arcofemi Healthcare Limited)
Helpline number: 011- 41195959

Dear Sir / Madam,

Sub: Annual Health Checkup for the employees of Bank of Baroda

This is to inform you that the following employee wishes to avail the facility of Cashless Annual Health Checkup provided by you in terms of our agreement.

PARTICULARS	EMPLOYEE DETAILS
NAME	MR. KUMAR PRAMIT
EC NO.	182929
DESIGNATION	CREDIT
PLACE OF WORK	SAIDPUR
BIRTHDATE	05-01-1992
PROPOSED DATE OF HEALTH CHECKUP	14-10-2023
BOOKING REFERENCE NO.	23D182929100071656E

This letter of approval / recommendation is valid if submitted along with copy of the Bank of Baroda employee id card. This approval is valid from **09-10-2023** till **31-03-2024** The list of medical tests to be conducted is provided in the annexure to this letter. Please note that the said health checkup is a **cashless facility** as per our tie up arrangement. We request you to attend to the health checkup requirement of our employee and accord your top priority and best resources in this regard. The EC Number and the booking reference number as given in the above table shall be mentioned in the invoice, invariably.

We solicit your co-operation in this regard.

Yours faithfully,

Sd/-

Chief General Manager
HRM Department
Bank of Baroda



(Note: This is a computer generated letter. No Signature required. For any clarification, please contact Mediwheel (Arcofemi Healthcare Limited))

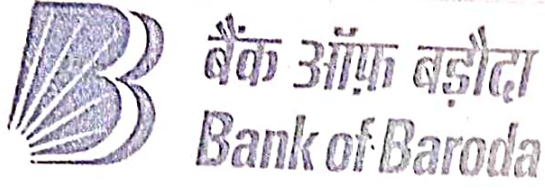

नाम- प्रमीत कुमार
Name - PRAMIT KUMAR

कर्मचारी कूट क्र- 182929
E.C.No. - 182929

जारीकर्ता प्राधिकारी
Issuing Authority



धारक के हस्ताक्षर
Signature of Holder

मिलने पर निम्नलिखित को लौटाएं
सहायक महाप्रबन्धक (सुरक्षा)
बैंक ऑफ बड़ौदा कार्पोरेट सेन्टर
सी-26, जी-ब्लॉक, बान्द्रा कुर्ला, कॉम्प्लेक्स, मुंबई 400 059, भारत
फोन 91 22 5698 5196 फैक्स 91 22 2652 5747

If found, Please return to

Asstt. General Manager (Security)
Bank of Baroda, Baroda Corporate Centre
C-28, G-Block, Bandra Kurla Complex, Mumbai - 400 519 India
Phone - 91 22 5698 5196 Fax - 91 22 2652 5747

रक्त समूह/Blood Group: B+ve

पहचान चिन्ह/Identification Mark- Cut Mark on Right eyebrow





भारत सरकार

Government of India



प्रमित कुमार
Pramit Kumar
जन्म तिथि/DOB: 05/01/1992
पुरुष/ MALE



5288 7011 0268

मेरा आधार, मेरी पहचान



भारतीय विशिष्ट पहचान प्राधिकरण

Unique Identification Authority of India

पता:
S/O: बिगन रजक, 755, रजक टोला, बोकारो स्टील सिटी,
चल्कारी, बोकारो,
झारखण्ड - 829114

Address:
S/O: Bigan Rajak, 755, RAJAK TOLA,
BOKARO STEEL CITY, Chalkari, Bokaro,
Jharkhand - 829114



QR Code with Photograph

5288 7011 0268



help@uidai.gov.in

www.uidai.gov.in



MR PRAMIT KUMAR
Male

31 Years

Rate 81 . Sinus rhythm.....normal P axis, V-rate 50-99

PR 179
QRSD 89
QT 344
QTc 400

--AXIS--
P 37
QRS 63
T 32

12 Lead; Standard Placement

- NORMAL ECG -

Unconfirmed Diagnosis

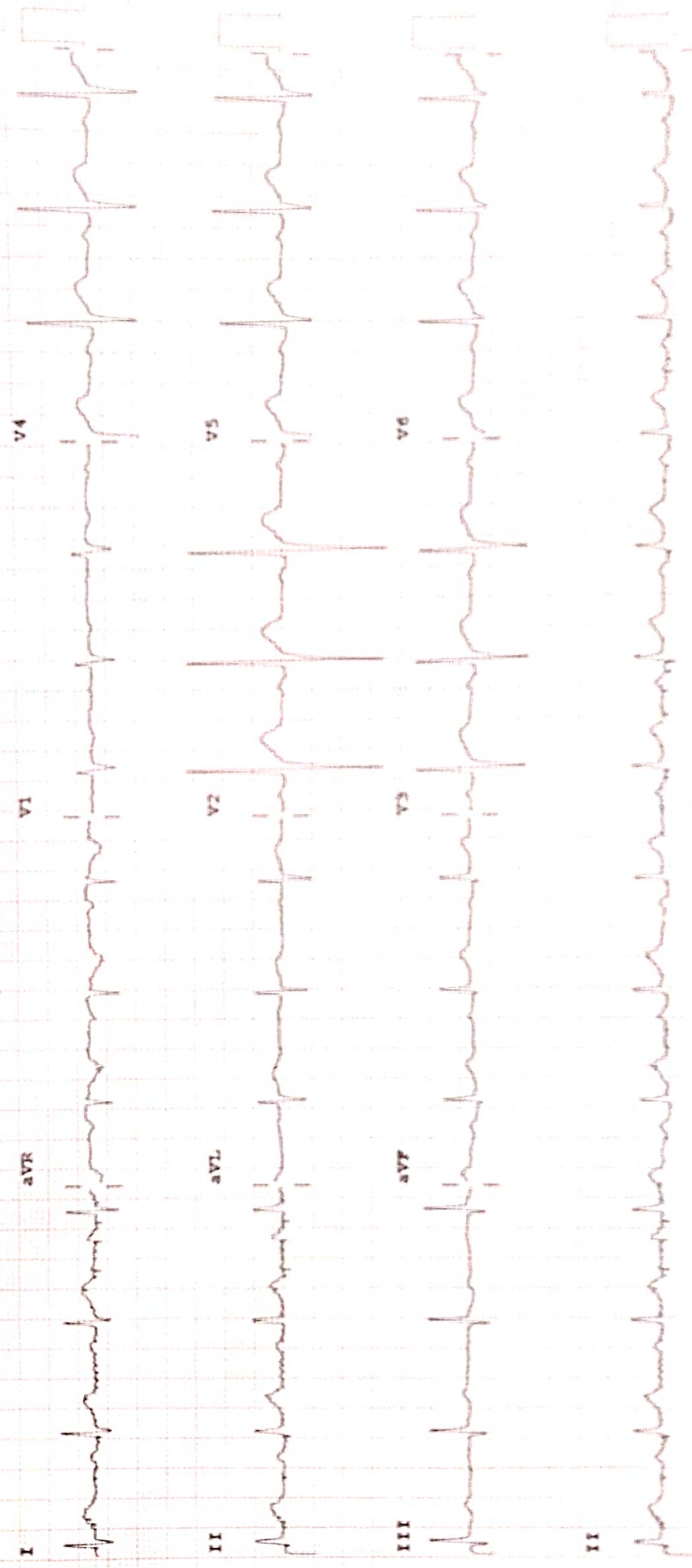

Device: Speed: 25 mm/sec Limb: 10 mm/mV Chest: 10.0 mm/mV

F 50-0.50-100 Hz W

PRECISE CL. 80

ECHOCARDIOGRAPHY REPORT

Name: MR PRAMIT KUMAR

Age: 30

Sex: Male

Date: 28/10/2023

2D & M-MODE MEASUREMENTS

LA Diam	3.2 cm
Ao Diam	3.0 cm
IVSd	1.2 cm
LVIDd	4.7 cm
LVPWd	1.0 cm
IVSs	1.2 cm
LVIDs	3.3 cm

2D & M-MODE CALCULATIONS

EDV(Teich)	101 ml
ESV(Teich)	43 ml
EF(Teich)	57 %
%FS	30 %
SV(Teich)	58 ml
LVd Mass	210.45 g
RWT	0.42

MITRAL VALVE

MV E Vel	0.69 m/s
MV DecT	105 ms
MV Dec Slope	6.6 m/s ²
MV A Vel	0.55 m/s
MV E/A Ratio	1.25
E'	0.11 m/s
E/E'	6.22

AORTIC VALVE

TRICUSPID VALVE

PULMONARY VALVE

PV Vmax	1.08 m/s
PV maxPG	4.69 mmHg

COMMENTS:

- NORMAL SIZE CARDIAC CHAMBERS
- NO LVRWMA
- GOOD LV SYSTOLIC FUNCTION (EF-63%)
- NORMAL MITRAL INFLOW PATTERN
- NO MR, TRACE AR, NO TR
- IAS, IVS INTACT
- NO CLOT , PE
- IVC NORMAL

IMPRESSION:

- NORMAL ECHO STUDY

DR.S.H CHAVAN
(CONSULTANT CARDIOLOGIST)

TECH. SIG



RADIOLOGY REPORT

Reg. No.	29240	Ref. Dr.	SELF
Name	MR. PRAMIT KUMAR	Study	USG WHOLE ABDOMEN
Age & Sex	30Y /M	Rep Date	28.10.2023

USG WHOLE ABDOMEN

- LIVER** : Liver is normal in size, shape & echotexture. No obvious focal lesion is seen. IHBR are not dilated.
- GALL BLADDER** : GB is well distended. No obvious calculus or mass lesion is seen. The wall thickness is normal.
- CBD** : CBD is normal in course & caliber.
- PV** : PV is normal in course & caliber.
- PANCREAS** : Pancreas is normal in size, shape & echotexture. Peripancreatic soft tissues appear normal. MPD is not dilated.
- SPLEEN** : Spleen is normal in shape, size & echotexture. It measures 11.4cm in size.
- KIDNEYS** : The right kidney measures 10.6 x 4.8cm. The left kidney measures 10.4 x 4.9cm. Both kidneys are normal in shape, size & position. The pelvicalyceal system is normal. Corticomedullary differentiation is maintained. No focal lesion is seen.
- URINARY BLADDER** : Urinary bladder is well distended. No obvious calculus or mass lesion is seen. The wall thickness is normal.
- PROSTATE** : Prostate is normal in size, shape & echotexture. It measures 3.5 x 2.7 x 2.9cm in size (volume – 15gram).
- OTHERS** : No ascites or retroperitoneal lymphadenopathy is seen.

IMPRESSION : • No significant abnormality detected.
Clinical correlation is suggested.



Dr. VAISHALI PATEL
MBBS, DNB (Radio-diagnosis)
Consultant Radiologist



ASARFI HOSPITAL LABORATORY

(A Unit of Asarfi Hospital Ltd)

Baramuri, Bishunpur Polytechnic, Dhanbad - 828 130

Ph. No.: 7808368888, 9297862282, 9234681514



FINAL REPORT

Name : MR. PRAMIT KUMAR
 Reg. No. : OCT22-29240
 Age / Sex : 31 Yrs / Male
 Doctor :
 Pat. Type : Mediwheel



Collection Time : 28-10-2023 11:34:09
 Receiving Time : 28-10-2023 11:35:16
 Reporting Time : 28-10-2023 14:23:25
 Publish Time : 28-10-2023 3:19 pm

Test Name	Result	Flag	Unit	Reference Range
Biochemistry				
Creatinine, Serum Method: Enzymatic				Machine Name: XL640
Creatinine, Serum	0.6		mg/dl	0.6-1.4
Uric Acid, Serum Method: Enzymatic				Machine Name: XL640
Uric Acid, Serum	6.3		mg/dl	3.4-7.0
Blood Urea Nitrogen (BUN) Method: Calculated				Machine Name: XL640
Blood Urea Nitrogen (BUN)	7.40		mg/dl	07-21
Fasting Blood Glucose, Plasma Method: GOD-POD				Machine Name: XL640
Fasting Blood Glucose, Plasma	97.9		mg/dl	70-110
LIPID PROFILE, SERUM Method: Spectrophotometry				Machine Name: XL640
Triglycerides (Enzymatic)	110.0		mg/dl	Normal: <150 Borderline-high: 150-199 High risk 200-499 Very high risk >500
Cholesterol, Total (CHOD/PAP)	131.0		mg/dl	<200 No risk 200-239 Moderate risk >240 High risk
VLDL Cholesterol (Calculated)	22		mg/dl	0-30
HDL Cholesterol (Enzymatic)	42.0	L	mg/dl	<40 High Risk ; >60 No Risk



DR N N SINGH
 MD (PATHOLOGY)

Condition of Laboratory Testing & Reporting

(1) It is presumed that the test(s) performed are on the specimen(s) Group(s) belonging to the patient named or identified and the verification of the particulars have been carried out by J-I patient or his/her representative at the point of generation of the said specimen(s) Sample(s). (2) Laboratory investigations are only tool to facilitate in arriving at diagnosis and should be clinically correlated. (3) Tests results are not valid for medico legal Purposes. (4) Test requested might not be performed due to following Reason: (a) Specimen received is insufficient or inappropriate. (b) Haemolysed, clotted, lipemic etc. (c) Incorrect specimen type for requested test. (d) Specimen quality is unsatisfactory. (e) There is a discrepancy between the label on the specimen container and the Name on the test requisition form. (5) The Results of the Test May vary from lab and also from time to time for the same patient. (6) The results of a laboratory test are dependent on the quality of the sample as well as the assay technology. (7) In case of queries or unexpected test results please call at +91 9297862282, Email-labasarfi@gmail.com.

24 HOUR EMERGENCY

© AHL/D/0066/4197/October/23

"KEEP THE REPORTS CAREFULLY AND BRING THEM ALONG DURING YOUR NEXT VISIT TO OUR HOSPITAL"



ASARFI HOSPITAL LABORATORY

(A Unit of Asarfi Hospital Ltd.)

Baramulla, Baidyapada Polytechnic, (Districtd 828 130)
Ph. No. 7803836888, 8297862762, 9234681014



FINAL REPORT

Name : MR. PRAMIT KUMAR
Reg. No. : OCT22-29240
Age / Sex : 33 Yrs / Male
Doctor :
Pat. Type : Mediawheel



Collection Time : 28-10-2023 11:34:08
Receiving Time : 28-10-2023 11:35:16
Reporting Time : 28-10-2023 12:28:12
Publish Time : 31-10-2023 12:48:30

Test Name	Result	Flag	Unit	Reference Range
LDL Cholesterol (Calculated)	67		mg/dl	Optimum <100 Above optimum <130 Moderate risk 130-159 High risk >160
Cholesterol Total : HDL Ratio (Calculated)	3.12		mg/dl	1.2-6.0
GLYCOCLATED HEMOGLOBIN (HbA1C), BLOOD				
<i>Method : HPLC / Spectrophotometry</i>				
HbA1C	6.1		%	4.4-6.2
Estimated average glucose (eAG)	128.37		mg/dl	
Glucose, PP				
<i>Method : GOD-POD</i>				
Glucose, PP	168.9	H	mg/dl	70-140

Machine Name: BIO-RAD D-10 / WISDM



DR N N SINGH
MO (PATHOLOGY)

*This Document is not valid for Medico-Legal purposes.

Disclaimer of Laboratory Testing & Reporting
This is a computer generated report and the information contained herein is for informational purposes only. It is not intended for use in any legal proceedings. The laboratory is not responsible for any errors or omissions in the report. The results of a laboratory test are dependent on the quality of the sample and the quality of the reagents used. The laboratory is not responsible for any errors or omissions in the report. In case of queries or unexplained test results please call at +91 9237802282. Email: asarfi@asarfi.com



ASARFI HOSPITAL LABORATORY

(A Unit of Asarfi Hospital Limited)

Baramuri, Bishunpur Polytechnic, Dhanbad - 828 130

Ph. No.: 7808368888, 9297862282, 9297861514



FINAL REPORT

Name : MR. PRAMIT KUMAR
 Reg. No. : OCT22-29240
 Age / Sex : 31 Yrs / Male
 Doctor :
 Pat. Type : Mediwheel



Collection Time : 28-10-2023 11:34:09
 Receiving Time : 28-10-2023 11:35:16
 Reporting Time : 28-10-2023 14:23:25
 Publish Time : 28-10-2023 3:19 pm

Test Name	Result	Flag	Unit	Reference Range
Liver Function Test (LFT)				
<i>Method: Spectrophotometry</i>				
Bilirubin Total (Diazo)	1.6	H	mg/dl	0.3-1.2
Bilirubin Direct (Diazo)	0.6	H	mg/dl	0.00-0.2
Bilirubin Indirect (Calculated)	1		mg/dl	0.00-1.0
SGPT (IFCC without PDP)	50.0		U/L	7-50
SGOT (IFCC without PDP)	37.8		U/L	5-45
Alkaline Phosphate (PNP AMP Kinetic)	197.8		U/L	70-306
GGT (Enzymatic)	48.1		U/L	0-55
Protein Total (Biuret)	7.3		g/dl	6.4-8.3
Albumin (BCG)	4.0		g/dl	3.5-5.2
Globulin (Calculated)	3.3		g/dl	2.3-3.5
A : G Ratio (Calculated)	1.21			0.8-2.0

Machine Name: XL-640



DR N N SINGH
 MD (PATHOLOGY)

Condition of Laboratory Testing & Reporting

(1) It is presumed that the test(s) performed are for the specimen(s) belonging to the patient named or identified and the verification of the particulars have been carried out. (2) Tests results are representative at the point of generation of the said specimen(s) Sample(s). (3) Laboratory investigators are only tool to facilitate in arriving at diagnosis and should be clinically correlated. (4) Tests results are not valid for medico legal Purposes. (5) Test requested might not be performed due to following Reason: (a) Specimen received is insufficient or inappropriate. (b) haemolysed/clotted/lipemic etc. (c) incorrect specimen type for requested test. (d) Specimen quality is unsatisfactory. (e) There is a discrepancy between the label on the specimen container and the Name on the test requisition form. (6) The Results of the Test May vary from lab and also from time to time for the same patient. (7) The results of a laboratory test are dependent on the quality of the sample as well as the assay technology. (8) In case of queries or unexpected test results please call at +91 9297862282. Email-labasarfi@gmail.com

24 HOUR EMERGENCY

© AHL/D/0066/4197/October/23

"KEEP THE REPORTS CAREFULLY AND BRING THEM ALONG DURING YOUR NEXT VISIT TO OUR HOSPITAL"



ASARFI HOSPITAL LABORATORY

(A Unit of Asarfi Hospital Ltd)

Baramuri, Bishunpur Polytechnic, Dhanbad - 828 130

Ph. No.: 7808368888, 9297862282, 9297862282



MC-5939

FINAL REPORT

Name : MR. PRAMIT KUMAR
 Reg. No. : OCT22-29240
 Age / Sex : 31 Yrs / Male
 Doctor :
 Pat. Type : Mediwheel



Collection Time : 28-10-2023 11:34:09
 Receiving Time : 28-10-2023 11:35:16
 Reporting Time : 28-10-2023 14:23:25
 Publish Time : 28-10-2023 3:19 pm

Test Name	Result	Flag	Unit	Reference Range
Routine Urine Examination; Urine				
<i>Method: Microscopic</i>				
Appearance	CLEAR	.		
Colour	PALE YELLOW	.		
Volume	20		ml.	
Protiens	NEGATIVE	.		
Glucose	NEGATIVE	.		
PH	6.5	.		
Specific Gravity	1.010	.		
Bilirubin	NEGATIVE	.		
Ketone Bodies	NEGATIVE	.		
Bile Salts	XX	.		
Bile Pigments	XX	.		
Pus Cells	0-1		/hpf.	
Epithelial Cells	3-4		/hpf.	
R.B.C.	NIL		/hpf.	
Casts	NOT SEEN		/hpf.	
Crystals	NOT SEEN		/hpf.	
others	NOT SEEN	.		



DR N N SINGH
 MD (PATHOLOGY)

Condition of Laboratory Testing & Reporting

(1) It is presumed that the test(s) performed are on the specimen(s) / Sample(s) belonging to the patient named or identified and the verification of the particulars have been carried out by the patient or his/her representative at the point of generation of the said specimen(s) / Sample(s) (2) Laboratory investigations are only tool to facilitate in arriving at diagnosis and should be clinically correlated. (3) Tests results are not valid for medico legal Purposes. (4) Test requested might not be performed due to following Reason: (a) Specimen received is insufficient or inappropriate. (haemolysed/clotted/lipemic etc.) (b) Incorrect specimen type for requested test. (c) Specimen quality is unsatisfactory. (d) There is a discrepancy between the label on the specimen container and the Name on the test requisition form. (5) The Results of the Test May vary from lab and also from time to time for the same patient. (6) The results of a laboratory test are dependent on the quality of the sample as well as the assay technology. (7) In case of queries or unexpected test results please call at +91 9297862282, Email-labasarfi@gmail.com

24 HOUR EMERGENCY

© AHL/D/0066/4197/October/23

"KEEP THE REPORTS CAREFULLY AND BRING THEM ALONG DURING YOUR NEXT VISIT TO OUR HOSPITAL"



FINAL REPORT

Name : MR. PRAMIT KUMAR
Reg. No. : OCT22-29240
Age / Sex : 31 Yrs / Male
Doctor :
Pat. Type : Mediwheel



Collection Time : 28-10-2023 11:34:09
Receiving Time : 28-10-2023 11:35:14
Reporting Time : 30-10-2023 12:23:12
Publish Time : 31-10-2023 12:48:pm

Test Name	Result	Flag	Unit	Reference Range
Protein:Creatinine Ratio; Urine				
<i>Method : Immunoturbidimetry, Spectrophotometer</i>				
Protein	92.0		mg/L	
Creatinine	91.1		mg/dl	
PCR	1.01		mg/g	0-0.5



DR. N. N. SINGH
MD (PATHOLOGY)

*This Document is not valid for Medico-Legal purposes.

Condition of Laboratory Testing & Reporting

(1) It is presumed that the test(s) performed are on the specimen(s) / Sample(s) belonging to the patient named or identified and the verification of the particulars have been carried out by the patient or his/her representative at the point of generation of the said specimen(s) / Sample(s). (2) Laboratory investigations are only to facilitate in arriving at diagnosis and should be clinically correlated. (3) Test results are not valid for medico-legal purposes. (4) Test requested might not be performed due to following Reason: (a) Specimen received is insufficient or inappropriate. (b) Hemolyzed, clotted, lipemic, etc. (c) Unmatched specimen type for requested test. (c) Specimen quality is unsatisfactory. (d) There is a discrepancy between the label on the specimen container and the Name on the requestation form. (5) The Result of the Test May vary from lab and also from time to time for the same patient. (6) The results of a laboratory test are dependent on the quality of the sample as well as the assay methodology. (7) Partial reproduction of this report is not valid and should not be resorted to. In case of queries or unexpected test results please call at +91 9297862282. Email- labasarfi@gmail.com

24 HOUR EMERGENCY

"KEEP THE REPORTS CAREFULLY AND BRING THEM ALONG DURING YOUR NEXT VISIT TO OUR HOSPITAL"



असर्फी हॉस्पिटल
सबके लिए स्वास्थ्य

ASARFI HOSPITAL LABORATORY

(A Unit of Asarfi Hospital Ltd.)

Baramuri, Bishnupur Polytechnic, Dhanbad 828 130
Ph. No.: 7808368888,9297862282,9234681514



MC-4538

MC-5939

FINAL REPORT

Name : MR. PRAMIT KUMAR
Reg. No. : OCT22-29240
Age / Sex : 31 Yrs / Male
Doctor :
Pat. Type : Mediwheel



Collection Time : 28-10-2023 11:34:09
Receiving Time : 28-10-2023 11:35:16
Reporting Time : 30-10-2023 12:23:12
Publish Time : 31-10-2023 12:48 pm

Test Name	Result	Flag	Unit	Reference Range
-----------	--------	------	------	-----------------

Microbiology

Culture & Sensitivity (Urine)

Method : vitek 2 compact

Machine Name: vitek 2 compact

Organism Isolated

NO GROWTH OF ANY ORGANISM.



[Signature]

DR N N SINGH
MD (PATHOLOGY)

*This Document Is not valid for Medico-Legal purposes.

Condition of Laboratory Testing & Reporting

(1) It is presumed that the test(s) performed are on the specimen(s)/Sample(s) belonging to the patient named or identified and the verification of the particulars have been carried out by the patient or his/her representative at the point of generation of the said specimen(s)/ Sample(s). (2) Laboratory investigations are only tool to facilitate in arriving at diagnosis and should be clinically correlated. (3) Tests results are not valid for medico legal Purposes. (4) Test requested might not be performed due to following Reason: (a) Specimen received is insufficient or inappropriate (haemolysed, clotted, lipemic etc.) (b) Incorrect specimen type for requested test. (c) Specimen quality is unsatisfactory. (d) There is a discrepancy between the label on the specimen container and the Name on the test requisition form. (5) The Results of the Test May vary from lab and also from time to time for the same patient. (6) The results of a laboratory test are dependent on the quality of the sample as well as the assay technology. (7) Partial reproduction of this report is not valid and should not be resorted to. In case of queries or unexpected test results please call at +91 9297862282, Email- labasarfi@gmail.com

24 HOUR EMERGENCY

"KEEP THE REPORTS CAREFULLY AND BRING THEM ALONG DURING YOUR NEXT VISIT TO OUR HOSPITAL"



ASARFI HOSPITAL LABORATORY

(A Unit of Asarfi Hospital Limited)

Baramuri, Bishunpur Polytechnic, Dhamad-728 130
Ph. No.: 7808368888, 9297862282, 9297862154



MC-5939

FINAL REPORT

Name : MR. PRAMIT KUMAR
Reg. No. : OCT22-29240
Age / Sex : 31 Yrs / Male
Doctor :
Pat. Type : Mediwheel



Collection Time : 28-10-2023 11:34:09
Receiving Time : 28-10-2023 11:35:16
Reporting Time : 28-10-2023 14:23:25
Publish Time : 28-10-2023 3:19 pm

Test Name	Result	Flag	Unit	Reference Range
-----------	--------	------	------	-----------------

Haematology

BLOOD GROUP, ABO & RH TYPING

Method: Agglutination

ABO GROUP	B	.		0-0
RH TYPING	POSITIVE	.		0-0

ESR (Erythrocyte Sedimentation Rate)

Method: Westergren

Machine Name: VES-MATIC 20

ESR	17	H	mm/hr	0-10
-----	----	---	-------	------



DR N N SINGH
MD (PATHOLOGY)

Condition of Laboratory Testing & Reporting

1. It is recommended that the tests performed are on the sample(s) belonging to the patient named or identified and the verification of the particulars have been carried out by a person or his/her representative at the point of generation of the said specimen(s). Sample(s) (2) Laboratory Investigations are only tool to facilitate in arriving at diagnosis and should be clinically correlated. (3) Tests results are not valid for medico legal Purposes. (4) Test requested might not be performed due to following Reason: (a) Specimen received is insufficient or inappropriate, (haemolysed/clotted/lipemic etc.) (b) Incorrect specimen type for requested test. (c) Specimen quality is unsatisfactory. (d) There is a discrepancy between the label on the specimen container and the Name on the test requisition form. (5) The Results of the Test May vary from lab and also from time to time for the same patient. (6) The results of a laboratory test are dependent on the quality of the sample as well as the assay technology. (7) In case of queries or unexpected test results please call at +91 9297862282, Email-labasarfi@gmail.com

24 HOUR EMERGENCY

© AHL/D/0066/4197/October/23

"KEEP THE REPORTS CAREFULLY AND BRING THEM ALONG DURING YOUR NEXT VISIT TO OUR HOSPITAL"



FINAL REPORT

Name : MR. PRAMIT KUMAR
Reg. No. : OCT22-29240
Age / Sex : 31 Yrs / Male
Doctor :
Pat. Type : Mediwheel



Collection Time : 28-10-2023 11:34:09
Receiving Time : 28-10-2023 11:35:16
Reporting Time : 28-10-2023 14:23:25
Publish Time : 28-10-2023 3:19 pm

Test Name	Result	Flag	Unit	Reference Range
Nature of Material: EDTA Blood Sample				
Complete Blood Count (CBC)				
<i>Method:</i> Electronical Impedence				
Hemoglobin (Photometry)	11.4	L	g/dl	13-18
PCV (Calculated)	36.1	L	%	40-50
MCH (Calculated)	19.7	L	Pg	27-31
MCHC (Calculated)	31.6		g/dl	31.5-35.5
Red Cell Distribution Width (RDW) (Electrical Impedence)	17.7	H	%	11.6-14
Total Leukocyte Count (TLC) (Electrical Impedence)	9,400		/cu-mm	4000-11000
RBC Count (Electrical Impedence)	5.80	H	million/mm ³	4.5-5.5
Mean Corpuscular Volume (MCV) (Electrical Impedence)	62.2	L	fL	83-101
Platelet Count (Electrical impedance)	1.71		lakhs/cumm	1.5-4.5
Neutrophils (VCS Technology)	60		%	55-75
Lymphocytes (VCS Technology)	32	H	%	15-30
Eosinophils (VCS Technology)	03		%	1-6
Monocytes (VCS Technology)	05		%	2-10
Basophils (VCS Technology)	00		%	0-1

Machine Name: Sysmex 6 part



(Signature)
DR N N SINGH
MD (PATHOLOGY)

Condition of Laboratory Testing & Reporting
(1) It is guaranteed for the test(s) performed only if the specimen(s) belonging to the patient named or identified and the verification of the particulars have been carried out by the patient or his/her representative at the point of generation of the said specimen(s)/ Sample(s) (2) Laboratory investigations are only tool to facilitate in arriving at diagnosis and should be clinically correlated. (3) Tests results are not valid for medico legal Purposes. (4) Test requested might not be performed due to following Reason: (a) Specimen received is insufficient or inappropriate. (haemolysed/clotted/lipemic etc.) (b) Incorrect specimen type for requested test. (c) Specimen quality is unsatisfactory. (d) There is a discrepancy between the label on the specimen container and the Name on the test requisition form. (5) The Results of the Test May vary from lab and also from time to time for the same patient. (6) The results of a laboratory test are dependent on the quality of the sample as well as the assay technology. (7) In case of queries or unexpected test results please call at +91 9297862282, Email-labasarfi@gmail.com

24 HOUR EMERGENCY

© AHL/D/0066/4197/October/23

"KEEP THE REPORTS CAREFULLY AND BRING THEM ALONG DURING YOUR NEXT VISIT TO OUR HOSPITAL"



ASARFI HOSPITAL LABORATORY

(A Unit of Asarfi Hospital Ltd.)

Baramuri, Bishunpur Polytechnic, Dist. Birbhum, West Bengal - 741028 130

Ph. No.: 7808368888, 9297862282, 9297862282



MC-5939

FINAL REPORT

Name : MR. PRAMIT KUMAR
 Reg. No. : OCT22-29240
 Age / Sex : 31 Yrs / Male
 Doctor :
 Pat. Type : Mediwheel



Collection Time : 28-10-2023 11:34:09
 Receiving Time : 28-10-2023 11:35:16
 Reporting Time : 28-10-2023 14:23:25
 Publish Time : 28-10-2023 3:19 pm

Test Name	Result	Flag	Unit	Reference Range
Immunology and Serology				
THYROID PROFILE, TOTAL, SERUM				
<i>Method: ECLIA</i>				
<i>Machine Name: Vitros ECI</i>				
T3, Total	1.66		ng/ml	0.8-2.0
T4, Total	10.1		µg/dL	5.10-14.10
TSH (Ultrasensitive)	5.73	H	mIU/mL	0.27-4.2



DR N N SINGH
 MD (PATHOLOGY)

Condition of Laboratory Testing & Reporting

(1) The results of the test are valid only if the specimen(s) belonging to the patient named or identified and the verification of the particulars have been carried out by the patient or his/her representative at the point of generation of the said specimen(s)/ Sample(s). (2) Laboratory investigations are only tool to facilitate in arriving at diagnosis and should be clinically correlated. (3) Tests results are not valid for medico legal Purposes. (4) Test requested might not be performed due to following Reason: (a) Specimen received is insufficient or inappropriate. (haemolysed/clotted/lipemic etc.) (b) Incorrect specimen type for requested test. (c) Specimen quality is unsatisfactory. (d) There is a discrepancy between the label on the specimen container and the Name on the test requisition form. (5) The Results of the Test May vary from lab and also from time to time for the same patient. (6) The results of a laboratory test are dependent on the quality of the sample as well as the assay technology. (7) In case of queries or unexpected test results please call at +91 9297862282. Email-labasarfi@gmail.com

24 HOUR EMERGENCY

© AHL/D/0066/4197/October/23

"KEEP THE REPORTS CAREFULLY AND BRING THEM ALONG DURING YOUR NEXT VISIT TO OUR HOSPITAL"

RADIOLOGY REPORT

Patient Name :	MR. PRAMIT KUMAR	Patient ID :	29240
Modality :	DX	Sex :	M
Age :	31Y	Study :	CHEST PA
Ref. Dr. :	DR. SELF	Study Date :	28-10-2023

PA view of the chest

The view is rotated.

Lung parenchyma does not show any definite pathology.

Both costophrenic angles are clear.

Cardiac size is normal.

Impression:

No significant abnormality is seen in the view obtained. Clinical correlation is necessary.



Dr. Ajay Aggarwal

M.B.B.S, M.D. (RADIO-DIAGNOSIS)

Reg. No: 6800

Date 28-10-2023 Time 13-55-33



Disclaimer: - It is an online interpretation of medical imaging based on clinical data. All modern machines/ procedures have their own limitation. If there is any clinical discrepancy, this investigation may be repeated or reassessed by other tests. Patient's identification in online reporting is not established, so in no way can this report be utilized for any medico legal purpose.

