

- + COMPUT. PATHOLOGY + ALLERGY TESTING
- + DIGITAL WHOLE BODY X-RAYS
- + DIGITAL ED SONOGRAPHY
- + DIGITAL WHOLE BODY COLOUR DOPPLER
- + DIGITAL 3-D SCHE WITH COLOUR DOPPLER
- + E.C.G. + LUNG FUNCTION TEST
- + MAMMOGRAPHY & BONE MINERAL DENSITOMETRY

- + COMPUTERISED STRESS TEST
- + DENTAL
- + ADVANCED DENTISTRY
- + PHYSIOTHERAPY
- + AUDIOMETRY & SPEECH THERAPY
- + FULL BODY HEALTH CHECKUPS
- + CORPORATE HEALTH CHECKUPS



Patient's Name : MR CHOUDHARY CHANDAN KUMAR
Referred By Dr : MEDIWHEEL
Sex : MALE **Age :** 33 Years
Collected At : THAKUR VILLAGE MAIN BRANCH

Lab No. : KHC2713 *KHC2713*
Reg. Date : 26-Aug-2023 8:48 am
Report Date : 27-Aug-2023 10:36 am
Print Date : 12-Sep-2023 5:02 pm

BIOCHEMISTRY

TEST	RESULT	NORMAL VALUES
Blood Urea Nitrogen (BUN)	15.00	5 - 20 mg/dl
CREATININE	1.08	0.5 - 1.5 mg/dl
Serum Uric Acid	7.00	Male : 3.4 - 7.0 mg%
Age of the Patient	33	
eGFR	83.69	ml/min

eGFR calculation based on MDRD guideline 2012
 REFERENCE RANGE FOR CREATININE CLEARANCE ml/min

AGE	MALES	FEMALES	AGE	MALES	FEMALES
20-29	94-140	72-121	60-69	54-98	45-75
30-39	89-137	71-110	70-79	49-79	37-61
40-49	76-120	50-102	80-89	30-60	27-55
50-59	67-109	50-102	90-99	26-44	26-42

----- End of Report -----

Printed By : NAGLE

Checked By
 JAY

DR. BHAVINI KAMDAR
 MD (PATH) MUM

- BORJALI CENTRE** 187 P.L. 7008 AVENUE, 7008 HADAR, BORJALI (W), MUMBAI - 400082 - TEL: 2619 8085 / 2619 1376 - MOB.: 99233 30001
- KANDIVALI CENTRE** MAMANNI SURVADARSHAN SOC., SATHANAGAR RD., MAMANNI NAGAR, CANDIVALI (W), MUMBAI - 40. - TEL: 2661 8060 / 2663 8865 / 2669 2888 - MOB.: 98230 51451
- KANDIVALI CENTRE** SHOP NO. 48/10, EMP JT, EVERSHINE MULLICHYUR PARADISE, THAKUR VILLAGE, 120 FEET ROAD, KANDIVALI (E) MUMBAI - 400016 - TEL: 2666 7171 / 26286 81641
- ORISSA CENTRE** HILARIO APARTMENT, KANDIKRADA JUNCTION, DAKSHIN (W), MUMBAI - 400068 - TEL: 2663 3467 - MOB.: 94220 96304
- BORJALI CENTRE** VICTORY HEIGHTS, BORJALI MAIN ROAD, OPP SURVEYS SCHOOL, BORJALI (W), MUMBAI - 400082 - TEL: 2669 8338 - MOB.: 98234 88254 / 72000 63365
- GOREGAON CENTRE** N.L. ROAD, NEAR JAIN MANDIR, GOREGAON (W), MUMBAI - 400062 - TEL: 2672 3078 / 2672 3131 - MOB.: 98213 63808

- COMPUT. PATHOLOGY • ALLERGY TESTING
- DIGITAL WHOLE BODY X-RAYS
- DIGITAL ED SONOGRAPHY
- DIGITAL WHOLE BODY COLOUR DOPPLER
- DIGITAL 3-D SCHE WITH COLOUR DOPPLER
- E.C.G. • LUNG FUNCTION TEST
- MAMMOGRAPHY & BONE MINERAL DENSITOMETRY

- COMPUTERISED STRESS TEST
- DENTAL
- ADVANCED DENTISTRY
- PHYSIOTHERAPY
- AUDIOMETRY & SPEECH THERAPY
- FULL BODY HEALTH CHECKUPS
- CORPORATE HEALTH CHECKUPS



HEALTHCARE

MEDICAL CENTRE & DIAGNOSTICS

Patient's Name : MR CHOUDHARY CHANDAN KUMAR

Lab No. : KHC2713 *KHC2713*

Referred By Dr : MEDIWHEEL

Reg. Date : 26-Aug-2023 8:48 am

Sex : MALE Age : 33 Years

Report Date : 27-Aug-2023 12:48 pm

Collected At : THAKUR VILLAGE MAIN BRANCH

Print Date : 12-Sep-2023 5:02 pm

BLOOD GROUP

TEST	RESULT
Blood Group	'O'
Rh Factor	Positive

----- End of Report -----

Printed By : NAGLE

Checked By
JAY

DR. BHAVINI KAMDAR
MD (PATH) MUM

- BORJALI CENTRE** 187 P.L. 7061 AVENUE, 7061 HADAR, BORJALI (W), MUMBAI - 400062 • TEL: 2619 8085 / 2619 1376 • MOB.: 99233 30001
- KANDIVALI CENTRE** MAHARAJ SURNADARSHAN SOC., SATYANAGAR RD., MAHARAJ NAGAR, CANDIVALI (W), MUMBAI - 40 • TEL: 2661 8060 / 2663 8865 / 2669 2888 • MOB.: 98230 51451
- KANDIVALI CENTRE** SHOP NO. 48/10, EMP JT, EVERSHINE MILLENNIUM PARADISE, THAKUR VILLAGE, 120 FEET ROAD, KANDIVALI (E) MUMBAI - 400016 • TEL: 2666 7171 / 26288 81641
- ORISSA CENTRE** HILARIO APARTMENT, KANDIKRADA JUNCTION, DAKSHIN (W), MUMBAI - 400068 • TEL: 2663 3467 • MOB.: 94220 96304
- BORJALI CENTRE** VICTORY HEIGHTS, BORJALI MAIN ROAD, OPP SURVEYA SCHOOL, BORJALI (W), MUMBAI - 400063 • TEL: 2669 8339 • MOB.: 98234 88254 / 72000 63365
- GOREGAON CENTRE** B.L. ROAD, NEAR JAIN MANDIR, GOREGAON (W), MUMBAI - 400063 • TEL: 2672 3378 / 2672 3381 • MOB.: 98213 63808

Website : www.healthcarediag.com • E-mail : healthcare.medicals@gmail.com

"Home Visit Facility Call On 76667 66307"

- + COMPUT. PATHOLOGY + ALLERGY TESTING
- + DIGITAL WHOLE BODY X-RAYS
- + DIGITAL ED SONOGRAPHY
- + DIGITAL WHOLE BODY COLOUR DOPPLER
- + DIGITAL 3-D ECHO WITH COLOUR DOPPLER
- + E.C.G. + LUNG FUNCTION TEST
- + MAMMOGRAPHY & BONE MINERAL DENSITOMETRY

- + COMPUTERISED STRESS TEST
- + DENTAL
- + ADVANCED DENTISTRY
- + PHYSIOTHERAPY
- + AUDIOMETRY & SPEECH THERAPY
- + FULL BODY HEALTH CHECKUPS
- + CORPORATE HEALTH CHECKUPS



HEALTHCARE

MEDICAL CENTRE & DIAGNOSTICS

Patient's Name : MR CHOUDHARY CHANDAN KUMAR

Lab No. : KHC2713 *KHC2713*

Referred By Dr : MEDIWHEEL

Reg. Date : 26-Aug-2023 8:48 am

Sex : MALE Age : 33 Years

Report Date : 26-Aug-2023 9:59 pm

Collected At : THAKUR VILLAGE MAIN BRANCH

Print Date : 12-Sep-2023 5:02 pm

BLOOD SUGAR REPORT

TEST	RESULT	UNITS	NORMAL VALUES
BLOOD SUGAR FASTING	76.5	mg/dL	Normal: 70-110 mg/dL Impaired Fasting Glucose(IFG): 110 -125 Diabetes mellitus: >= 126 (on more than one occassion)

Method: GOD - POD Enzymatic on Erba EM 200 Random access analyser

Comment:

Blood suagr values are known to be affected by several factors like food, stress and medication. So all discrepant results should be confirmed with repeat sample collection.

----- End of Report -----

Printed By : NAGLE

Checked By

JAY

DR. BHAVINI KAMDAR

MD (PATH) MUM

- BORIVALI CENTRE** 187 P.L., 7008 AVENUE, 7008 HADAR, BORIVALI (W), MUMBAI - 400092 - TEL: 2619 8085 / 2619 1376 - MOB.: 99233 00001
- KANDIVALI CENTRE** MAHARAJ SURNADARSHAN SOC., SATYANAGAR RD., MAHARAJ NAGAR, CANDIVALI (W), MUMBAI - 40. - TEL: 2661 0060 / 2661 0065 / 2669 2000 - MOB.: 99233 51451
- KANDIVALI CENTRE** SHOP NO. 40/10, EMP PT. EVERSHINE MILLENNIUM PARADISE, THAKUR VILLAGE, 120 FEET ROAD, KANDIVALI (E) MUMBAI - 400016 - TEL: 2666 7171 / 26286 81641
- ORISSA CENTRE** HILARIO APARTMENT, KANDIKRADA JUNCTION, DAKSHIN (W), MUMBAI - 400068 - TEL: 2663 3467 - MOB.: 94220 99304
- BORALI CENTRE** VICTORY HEIGHTS, BORALI MAIN ROAD, OPP SURVEYS SCHOOL, BORIVALI (W), MUMBAI - 400023 - TEL: 2669 0339 - MOB.: 99234 88254 / 72000 03369
- GOREGAON CENTRE** B.L.D. ROAD, NEAR JAIN MANDIR, GOREGAON (W), MUMBAI - 400662 - TEL: 2672 3378 / 2672 3381 - MOB.: 99213 03808

Website : www.healthcarediag.com • E-mail : healthcare.medicals@gmail.com

"Home Visit Facility Call On 76667 66307"

- + COMPUT. PATHOLOGY + ALLERGY TESTING
- + DIGITAL WHOLE BODY X-RAYS
- + DIGITAL ED SONOGRAPHY
- + DIGITAL WHOLE BODY COLOUR DOPPLER
- + DIGITAL 3-D SCHE WITH COLOUR DOPPLER
- + E.C.G. + LUNG FUNCTION TEST
- + MAMMOGRAPHY + BONE MINERAL DENSITOMETRY

- + COMPUTERISED STRESS TEST
- + DENTAL
- + ADVANCED DENTISTRY
- + PHYSIOTHERAPY
- + AUDIOMETRY + SPEECH THERAPY
- + FULL BODY HEALTH CHECKUPS
- + CORPORATE HEALTH CHECKUPS



HEALTHCARE

MEDICAL CENTRE & DIAGNOSTICS

Patient's Name : MR CHOUDHARY CHANDAN KUMAR

Lab No. : KHC2713 *KHC2713*

Referred By Dr : MEDIWHEEL

Reg. Date : 26-Aug-2023 8:48 am

Sex : MALE Age : 33 Years

Report Date : 09-Sep-2023 8:20 pm

Collected At : THAKUR VILLAGE MAIN BRANCH

Print Date : 12-Sep-2023 5:02 pm

COMPLETE BLOOD COUNT

TEST	RESULT	UNITS	NORMAL VALUES
Haemoglobin	13.6	gm %	Male : 13 - 17.0 gm%
Erythrocytes (Total RBCs)	4.55	mill. / cmm	Male : 4.2 - 5.8mill. / cmm
PCV	42.1	%	Male : 37 - 51 %
MCV	92.70	fl	80- 96 fl
MCH	29.90	pg	27 - 32 pg
MCHC	32.30	gm%	32 - 37 gm%
RDW	13.7	%	12 - 14.5
<u>TOTAL WBC COUNT</u>			
TOTAL WBC COUNT	7560	/ cumm	4,000 - 11,000
<u>DIFFERENTIAL COUNT</u>			
Neutrophils	60	%	40 - 75
Lymphocytes	35	%	20 - 40
Eosinophils	02	%	0 - 6
Monocytes	03	%	2 - 8
Platelet count	90000	Lacs/cmm	150000-450000
<u>PERIPHERAL SMEAR</u>			
RBC Morphology	Normocytic Normochromic		
WBC Morphology	Normal		
Platelets Morphology	Megaplatelets Seen		
ESR (westergren's method)	15	mm/hr	Male: 0 - 10 mm Female: 0 - 20 mm

----- End of Report -----

Printed By : NAGLE

Checked By

JAY

DR. BHAVINI KAMDAR

MD (PATH) MUM

- BORJALI CENTRE** 187 PUL., 7008 AVENUE, 7008 HADAR, BORJALI (W), MUMBAI - 400082 - TEL: 2619 8086 / 2619 1376 - MOB.: 99232 00001
- KANDIVALI CENTRE** MAHARAJ SURNADARSHAN SOC., SATYANAGAR RD., MAHARAJ NAGAR, CANDIVALI (W), MUMBAI - 40. TEL: 2661 0060 / 2661 0065 / 2669 2000 - MOB.: 99232 51451
- KANDIVALI CENTRE** SHOP NO. 40/10, EMP. ST., EVERSHINE MILLENNIUM PARADISE, THAKUR VILLAGE, 120 FEET ROAD, KANDIVALI (E) MUMBAI - 400016 - TEL: 2666 7171 / 26286 81641
- ORISSA CENTRE** HILARIO APARTMENT, KANDOKADA JUNCTION, DAKSHIN (W), MUMBAI - 400068 - TEL: 2663 3467 - MOB.: 94220 96304
- BORJALI CENTRE** VICTORY HEIGHTS, BORJALI MAIN ROAD, OPP SURVEYA SCHOOL, BORJALI (W), MUMBAI - 400082 - TEL: 2669 0000 - MOB.: 99232 80254 / 72000 03060
- GOREGAON CENTRE** B.L.D. ROAD, NEAR JAIN MANDIR, GOREGAON (W), MUMBAI - 400062 - TEL: 2672 0070 / 2672 2021 - MOB.: 99232 03000

Website : www.healthcarediag.com • E-mail : healthcare.medicals@gmail.com

"Home Visit Facility Call On 76667 66307"

- + COMPUT. PATHOLOGY + ALLERGY TESTING
- + DIGITAL WHOLE BODY X-RAYS
- + DIGITAL ED SONOGRAPHY
- + DIGITAL WHOLE BODY COLOUR DOPPLER
- + DIGITAL 3-D BOLD WITH COLOUR DOPPLER
- + E.C.G. + LUNG FUNCTION TEST
- + MAMMOGRAPHY + BONE MINERAL DENSITOMETRY

- + COMPUTERISED STRESS TEST
- + DENTAL
- + ADVANCED DENTISTRY
- + PHYSIOTHERAPY
- + AUDIOMETRY + SPEECH THERAPY
- + FULL BODY HEALTH CHECKUPS
- + CORPORATE HEALTH CHECKUPS



Patient's Name : MR CHOUDHARY CHANDAN KUMAR	Lab No. : KHC2713 *KHC2713*
Referred By Dr : MEDIWHEEL	Reg. Date : 26-Aug-2023 8:48 am
Sex : MALE Age : 33 Years	Report Date : 26-Aug-2023 8:22 pm
Collected At : THAKUR VILLAGE MAIN BRANCH	Print Date : 12-Sep-2023 5:02 pm

GLYCOSYLATED HAEMOGLOBIN (HbA1c)

TEST	RESULT	UNITS	NORMAL VALUES
HBA1C	5.4	%	4 - 5.7 %
ESTIMATED AVERAGE GLUCOSE	108.28		
METHOD : NEPHELOMETRY			

DIAGNOSTIC CRITERIA FOR DIABETES:
 Normal: Less than 5.7%
 Impaired glucose tolerance: 5.8% to 6.4%
 Diabetes: 6.5% or more
 CONTROL CRITERIA IN DIABETICS:
 Optimal control: 7.0% or less
 Fair control: 7.0% to 8.0%
 Poor control: More than 8.0%

Comment :
 HbA1c values should not used in diagnosis of Diabetes Mellitus and are marker of glycaemic control in known cases of Diabetes Mellitus.

----- End of Report -----

* RECHECKED & CONFIRMED
 Printed By : NAGLE

Checked By
 VAIBHAV

DR. BHAVINI KAMDAR
 MD (PATH) MUM

- BORJALI CENTRE** 1ST FLR., 7008 AVENUE, 7008 HADAR, BORJALI (W), MUMBAI - 400092 - TEL: 2619 8085 / 2619 1376 - MOB.: 99232 00001
- KANDIVALI CENTRE** MAMANNI SURVADARSHAN SOC., SATYANAGAR RD., MAMANNI NAGAR, CANDIVALI (W), MUMBAI - 40 - TEL: 2661 0060 / 2663 0065 / 2669 2000 - MOB.: 99232 51451
- KANDIVALI CENTRE** SHOP NO. 40/10, EMP JT., EVERSHINE MILLENNIUM PARADISE, THAKUR VILLAGE, 120 FEET ROAD, KANDIVALI (E) MUMBAI - 400015 - TEL: 2666 7171 / 26286 81641
- ORISSA CENTRE** HILARIO APARTMENT, KANDI KADA JUNCTION, DAKSHIN (W), MUMBAI - 400068 - TEL: 2663 3467 - MOB.: 94220 99304
- BORJALI CENTRE** VICTORY HEIGHTS, BORJALI MAIN ROAD, OPP SURVEYS SCHOOL, BORJALI (W), MUMBAI - 400092 - TEL: 2669 0000 - MOB.: 99232 88254 / 72000 03060
- GOREGAON CENTRE** MID. ROAD, NEAR JAIN MANDIR, GOREGAON (W), MUMBAI - 400062 - TEL: 2672 2070 / 2672 2071 - MOB.: 99213 03000

- + COMPUT. PATHOLOGY + ALLERGY TESTING
- + DIGITAL WHOLE BODY X-RAYS
- + DIGITAL ED SONOGRAPHY
- + DIGITAL WHOLE BODY COLOUR DOPPLER
- + DIGITAL 3-D SCAN WITH COLOUR DOPPLER
- + E.C.G. + LUNG FUNCTION TEST
- + MAMMOGRAPHY + BONE MINERAL DENSITOMETRY

- + COMPUTERISED STRESS TEST
- + DENTAL
- + ADVANCED DENTISTRY
- + PHYSIOTHERAPY
- + AUDIOMETRY + SPEECH THERAPY
- + FULL BODY HEALTH CHECKUPS
- + CORPORATE HEALTH CHECKUPS



Patient's Name : MR CHOUDHARY CHANDAN KUMAR
Referred By Dr : MEDIWHEEL
Sex : MALE Age : 33 Years
Collected At : THAKUR VILLAGE MAIN BRANCH

Lab No. : KHC2713 *KHC2713*
Reg. Date : 26-Aug-2023 8:48 am
Report Date : 09-Sep-2023 8:18 pm
Print Date : 12-Sep-2023 5:02 pm

LIPID PROFILE

TEST	RESULT	UNITS	NORMAL VALUES
SR. CHOLESTEROL	179	mg / dl	Desirable: < 200 mg/dl Borderline High: 200-239 mg/dl High: >= 240 mg/dl
SR. TRIGLYCERIDES	175.5	mg / dl	Normal: < 150 mg/dl Borderline High: 150-199 mg/dl High: 200-499 mg/dl Very High: >= 500 mg/dl
HDL CHOLESTEROL	42.3	mg / dl	40 - 60 mg / dl
VLDL	35.10	mg / dl	6 - 38 mg / dl
LDL CHOLESTEROL	101.60	mg / dl	Optimal: < 100 mg/dl Near Optimal: 100-129 mg/dl Borderline high: 130-159 mg/dl High: 160-189 mg/dl Very High: >= 190 mg/dl
CHOLESTEROL / HDL	4.23		< 5
LDL / HDL	2.40		< 3.5

NOTE: Reference Interval as per National Cholesterol Education Program (NCEP) Adult Treatment Panel III Report.
 Lower HDL values are associated with increased risk of atherosclerosis. Cholesterol/HDL
 Ratio below 5.1 is statistically associated with decreased incidence of heart disease.

*Result rechecked.

----- End of Report -----

Printed By : NAGLE

Checked By
 JAY

DR. BHAVINI KAMDAR
 MD (PATH) MUM

- BORJALI CENTRE** 1ST FLR., 7008 AVENUE, 7008 HADAR, BORJALI (W), MUMBAI - 400092 - TEL: 2619 8686 / 2619 1376 - MOB: 98222 00001
- KANDIVALI CENTRE** MAMANNI SURVADRESHAN SOC., SATYANAGAR RD., MAMANNI NAGAR, CANDIVALI (W), MUMBAI - 40. TEL: 2661 0060 / 2661 0065 / 2669 2000 - MOB: 98222 51451
- KANDIVALI CENTRE** SHOP NO. 40/10, EMP JT, EVERSHINE MILLENNIUM PARADISE, THAKUR VILLAGE, 120 FEET ROAD, KANDIVALI (E) MUMBAI - 400016 - TEL: 2666 7171 / 26226 81641
- ORISSA CENTRE** HILARIO APARTMENT, KANDIKRADA JUNCTION, DAKSHIN (W), MUMBAI - 400068 - TEL: 2663 3467 - MOB: 98222 98304
- BORJALI CENTRE** VICTORY HEIGHTS, BORJALI MAIN ROAD, OPP SURVEYA SCHOOL, BORJALI (W), MUMBAI - 400063 - TEL: 2669 6336 - MOB: 98222 88254 / 78226 63366
- GOREGAON CENTRE** BLD. ROAD, NEAR JAIN MANDIR, GOREGAON (W), MUMBAI - 400062 - TEL: 2672 3378 / 2672 3381 - MOB: 98213 63808

- + COMPUT. PATHOLOGY + ALLERGY TESTING
- + DIGITAL WHOLE BODY X-RAYS
- + DIGITAL ED SONOGRAPHY
- + DIGITAL WHOLE BODY COLOUR DOPPLER
- + DIGITAL 3-D SCHE WITH COLOUR DOPPLER
- + E.C.G. - LUNG FUNCTION TEST
- + MAMMOGRAPHY & BONE MINERAL DENSITOMETRY

- COMPUTERISED STRESS TEST
- DENTAL
- ADVANCED DENTISTRY
- PHYSIOTHERAPY
- AUDIOMETRY & SPEECH THERAPY
- FULL BODY HEALTH CHECKUPS
- CORPORATE HEALTH CHECKUPS



HEALTHCARE

MEDICAL CENTRE & DIAGNOSTICS

Patient's Name : MR CHOUDHARY CHANDAN KUMAR

Lab No. : KHC2713 *KHC2713*

Referred By Dr : MEDIWHEEL

Reg. Date : 26-Aug-2023 8:48 am

Sex : MALE Age : 33 Years

Report Date : 27-Aug-2023 10:36 am

Collected At : THAKUR VILLAGE MAIN BRANCH

Print Date : 12-Sep-2023 5:02 pm

LIVER FUNCTION TEST

TEST	RESULT	UNITS	NORMAL VALUES
Bilirubin Total	0.97	mg / dl	0.5 - 1.0 mg / dl
Bilirubin Direct	0.3	mg / dl	0.1 - 0.3 mg / dl
Bilirubin Indirect	0.67	mg/dl	UPTO 0.8 mg / dl
S.G.P.T.	40.50	U / L	Up to 49 U / L
S.G.O.T.	24.50	U / L	Up to 46 U / L
Alkaline Phosphatase	100.00	U/I	1 - 12 Years: 54 - 369 U/I 20 - 59 Years: 53 - 128 U/I > 60 Years: 56 - 119 U/I
Total Proteins	6.82	gm / dl	6 - 8 gm / dl
Albumin	4.51	gm / dl	3.2 - 5.5 gm / dl
Globulin	2.31	mg/dl	2 - 3.5 mg / dl
A / G Ratio	1.95		1.0- 2.3
GGT	22.7	IU/L	5 - 50 IU/L

----- End of Report -----

Printed By : NAGLE

Checked By

JAY

DR. BHAVINI KAMDAR

MD (PATH) MUM

- BORIVALI CENTRE** 187 P.L. ROAD AVENUE, 708 HADAR, BORIVALI (W), MUMBAI - 400092 - TEL: 2619 8085 / 2619 1376 - MOB.: 99233 30001
- KANDIVALI CENTRE** MAMANNI SURVADARSHAN SOC., SATYANAGAR RD., MAMANNI NAGAR, CANDIVALI (W), MUMBAI - 40. TEL: 2661 8060 / 2663 8865 / 2668 2888 - MOB.: 98230 51451
- KANDIVALI CENTRE** SHOP NO. 48/10, EMP PT. EVERSHINE MILLENNIUM PARADISE, THAKUR VILLAGE, 120 FEET ROAD, KANDIVALI (E) MUMBAI - 400015 - TEL: 2666 7171 / 26286 81641
- ORISSA CENTRE** HILARIO APARTMENT, KANDI KADA JUNCTION, DAKSHIN (W), MUMBAI - 400068 - TEL: 2663 3467 - MOB.: 94220 96304
- BORALI CENTRE** VICTORY HEIGHTS, BORALI MAIN ROAD, OPP SURVEYA SCHOOL, BORIVALI (W), MUMBAI - 400023 - TEL: 2666 8336 - MOB.: 98234 88254 / 78288 63366
- GOREGAON CENTRE** B.L. ROAD, NEAR JAIN MANDIR, GOREGAON (W), MUMBAI - 400662 - TEL: 2678 3378 / 2678 3381 - MOB.: 98213 63888

Website : www.healthcarediag.com • E-mail : healthcare.medicals@gmail.com

"Home Visit Facility Call On 76667 66307"

+ COMPUT. PATHOLOGY + ALLERGY TESTING
 + DIGITAL WHOLE BODY X-RAYS
 + DIGITAL ED SONOGRAPHY
 + DIGITAL WHOLE BODY COLOUR DOPPLER
 + DIGITAL 3-D SCHE WITH COLOUR DOPPLER
 + E.C.G. - LUNG FUNCTION TEST
 + MAMMOGRAPHY + BONE MINERAL DENSITOMETRY

- COMPUTERISED STRESS TEST
 - DENTAL
 - ADVANCED DENTISTRY
 - PHYSIOTHERAPY
 - AUDIOMETRY & SPEECH THERAPY
 - FULL BODY HEALTH CHECKUPS
 - CORPORATE HEALTH CHECKUPS



Patient's Name : MR CHOUDHARY CHANDAN KUMAR

Lab No. : KHC2713 *KHC2713*

Referred By Dr : MEDIWHEEL

Reg. Date : 26-Aug-2023 8:48 am

Sex : MALE Age : 33 Years

Report Date : 26-Aug-2023 9:10 pm

Collected At : THAKUR VILLAGE MAIN BRANCH

Print Date : 12-Sep-2023 5:02 pm

T3 T4 TSH

TEST	RESULT	UNITS	NORMAL VALUES
T3 [Tri - iodothyronine]	124.604	ng/dl	91.14 - 237.61 ng/dl
T4 [Thyroxine]	9.127	ug/dl	4.71 - 13.20 ug/dl
TSH [Thyroid Stimulating Hormone]	4.971	uIU/mL	0.3 - 4.3 uIU/mL

METHOD: CLIA

Interpretation :

1. TSH results between 4.5 to 15 show considerable physiologic & seasonal variation, suggest clinical correlation or repeat testing with fresh sample.
2. TSH values may be transiently altered because of non thyroidal illness like severe infections, liver disease, renal and heart failure , severe burns , trauma and surgery etc.
3. Drugs that decrease TSH values e.g:L dropa, Glucocorticoid Drugs that increase TSH values e.g Iodine,Lithium,Amiodarone.
- 4.Total T3 & T4 Values may also be altered in other conditions due to changes in serum proteins or binding sites Pregnancy. Drugs (Androgens,Estrogens. O C Pills,Phenytoin). Nephrosis etc. In such cases Free T3 and Free T4 give corrected values.

----- End of Report -----

* RECHECKED & CONFIRMED

Printed By : NAGLE

Checked By

VAIBHAV

DR. BHAVINI KAMDAR

MD (PATH) MUM

BORJALI CENTRE 187 FLR., 7008 AVENUE, 7008 HADAR, BORJALI (W), MUMBAI - 400082 - TEL: 2619 8085 / 2619 1376 - MOB.: 99222 00001
KANDIVALI CENTRE MAMANI SURVADARSHAN SOC., SATHANAGAR RD., MAMANI NAGAR, CANDIVALI (W), MUMBAI - 40. - TEL: 2661 0060 / 2663 0065 / 2669 2000 - MOB.: 99222 51451
KANDIVALI CENTRE SHOP NO. 40/10, EMP JT, EVERSHINE MILLENNIUM PARADISE, THAKUR VILLAGE, 120 FEET ROAD, KANDIVALI (E) MUMBAI - 400016 - TEL: 2666 7171 / 26226 81641
ORISSA CENTRE HILARIO APARTMENT, KANDIKRADA JUNCTION, DAKSHIN (W), MUMBAI - 400068 - TEL: 2663 3467 - MOB.: 94220 99304
BORJALI CENTRE VICTORY HEIGHTS, BORJALI MAIN ROAD, OPP SURVEYA SCHOOL, BORJALI (W), MUMBAI - 400082 - TEL: 2669 0000 - MOB.: 99224 88254 / 72000 03060
GOREGAON CENTRE BLD. ROAD, NEAR JAIN MANDIR, GOREGAON (W), MUMBAI - 400062 - TEL: 2672 2070 / 2672 2101 - MOB.: 99213 03800

Website : www.healthcarediag.com • E-mail : healthcare.medicals@gmail.com

"Home Visit Facility Call On 76667 66307"

- COMPUTATIONAL PATHOLOGY • ALLERGY TESTING
- DIGITAL WHOLE BODY X-RAYS
- DIGITAL ED SONOGRAPHY
- DIGITAL WHOLE BODY COLOUR DOPPLER
- DIGITAL 3-D SCHE WITH COLOUR DOPPLER
- E.C.G. • LUNG FUNCTION TEST
- MAMMOGRAPHY & BONE MINERAL DENSITOMETRY

- COMPUTERISED STRESS TEST
- DENTAL
- ADVANCED DENTISTRY
- PHYSIOTHERAPY
- AUDIOMETRY & SPEECH THERAPY
- FULL BODY HEALTH CHECKUPS
- CORPORATE HEALTH CHECKUPS



HEALTHCARE

MEDICAL CENTRE & DIAGNOSTICS

Patient's Name : MR CHOUDHARY CHANDAN KUMAR

Lab No. : KHC2713 *KHC2713*

Referred By Dr : MEDIWHEEL

Reg. Date : 26-Aug-2023 8:48 am

Sex : MALE Age : 33 Years

Report Date : 26-Aug-2023 1:40 pm

Collected At : THAKUR VILLAGE MAIN BRANCH

Print Date : 12-Sep-2023 5:02 pm

URINE ROUTINE & MICROSCOPY

TEST	RESULT
<u>PHYSICAL EXAMINATION</u>	
Quantity	15 ml
Colour	Pale yellow
Appearance	clear
Deposit	Absent
pH	Acidic (5.0)
Specific Gravity	1.010
<u>CHEMICAL EXAMINATION</u>	
Proteins	Absent
Sugar	Absent
Ketone	Absent
Occult Blood	Absent
Bile Pigment	Absent
Bile Salts	Absent
Urobilinogen	Normal
<u>MICROSCOPIC EXAMINATION OF CENTRIFUGED DEPOSIT</u>	
Red Blood Cells	Absent
Pus Cells	Occasional /hpf
Epithelial Cells	Occasional /hpf
Casts	Not seen
Crystals	Not seen /hpf
Yeast	Not seen
Bacteria	Absent

----- End of Report -----

Printed By : NAGLE

Checked By
JAY

DR. BHAVINI KAMDAR
MD (PATH) MUM

- BORJALI CENTRE** 1ST FLR., 7008 AVENUE, 7008 HADAR, BORJALI (W), MUMBAI - 400092 • TEL: 2619 8085 / 2619 1376 • MOB.: 99232 30001
- KANDIVALI CENTRE** MAHARAJ SURYAKRISHNA SOC., SATYANAGAR RD., MAHARAJ NAGAR, CANDIVALI (W), MUMBAI - 40 • TEL: 2661 0060 / 2661 0065 / 2669 2000 • MOB.: 99232 31451
- KANDIVALI CENTRE** SHOP NO. 40/10, EMP JT, EVERSHINE MILLENIUM PARADISE, THAKUR VILLAGE, 120 FEET ROAD, KANDIVALI (E) MUMBAI - 400016 • TEL: 2666 7171 / 26286 81641
- ORISSA CENTRE** HILARIO APARTMENT, KANDIKRADA JUNCTION, DAKSHIN (W), MUMBAI - 400068 • TEL: 2663 3437 • MOB.: 99232 30204
- BORJALI CENTRE** VICTORY HEIGHTS, BORJALI MAIN ROAD, OPP SURVEYA SCHOOL, BORJALI (W), MUMBAI - 400092 • TEL: 2669 0000 • MOB.: 99232 31254 / 72000 03040
- GOREGAON CENTRE** BLD. ROAD, NEAR JAIN MANDIR, GOREGAON (W), MUMBAI - 400062 • TEL: 2672 2070 / 2672 2101 • MOB.: 99232 31000

Website : www.healthcarediag.com • E-mail : healthcare.medicals@gmail.com

"Home Visit Facility Call On 76667 66307"

Health Check up Booking Request(bobE44884), Beneficiary Code-64417

messages

ediwheel <wellness@mediwheel.in>
 : healthcare.medicals@gmail.com
 : customercare@mediwheel.in

Tue, Aug 22, 2023 at 5:29 F



Mediwheel
 -Your wellness partner



011-41195959

Email:wellness@mediwheel.in

Dear Healthcare Medical Centre and Diagnostic ,

City : Mumbai , Address : SHOP NO.44, EMP 71, OPP. RAHEJA REFLECTIONS BLDG., 120 FEET ROAD, THAKUR VILLAGE, EVERSHINE MILLENNIUM PARADISE, KANDIVALI EAST MUMBAI - 400 101 ,

We have received the confirmation for the following booking .

Name : MR. CHOUDHARY CHANDAN KUMAR
Age : 33
Gender : Male
Package Name : Medi-Wheel Metro Full Body Health Checkup Male Below 40
Contact Details : 7307084434
Booking Date : 22-08-2023
Appointment Date : 26-08-2023

Member Information			
Booked Member Name	Age	Gender	Cost(In INR)
MR. CHOUDHARY CHANDAN KUMAR	33	Male	Cashless
Total amount to be paid			Cashless

We will get back to you with confirmation update shortly. Please find the package details as attached for your reference.

Package Name : Medi-Wheel Metro Full Body Health Checkup Male Below 40 - Includes (37)Tests
 Ecg, TSH, X-ray Chest, Stress Test (1m/1 2d Echo, Blood Sugar Postprandial, A-g Ratio, Blood Group, Total Cholesterol, Triglycerides, Fasting Blood Sugar, Ultrasound Whole Abdomen , Glycosylated Haemoglobin (HbA1c), Hdl, Vldl, Urine Analysis, LDL, Total Protine, General Consultation, HDL/ LDL ratio, GGT(Gamma-glutamyl Transferase), Eye Check-up consultation, ALP (ALKALINE PHOSPHATASE), Uric Acid, AST/ALT Ratio, Serum Protein, CBC with ESR, Stool Analysis, Urine Sugar Fasting, Urine Sugar PP, T3, T4, Cholesterol Total / HDL Ratio, BUN, BUN/Creatinine Ratio, Bilrubin Total & Direct and Indirect, Albumin, Globulin

© 2023-2024 - Apollo HealthCare Limited.

HEALTHCARE MEDICAL CENTRE & DIAGNOSTICS <healthcare.medicals@gmail.com>
 : Mediwheel <wellness@mediwheel.in>
 : customercare@mediwheel.in

Tue, Aug 22, 2023 at 6:02 F

DEAR TEAM,
 IT WILL BE DONE AS PER THE SCHEDULED
 THANKS & REGARDS
 RENU

[Quoted text hidden]

HEALTHCARE MEDICAL CENTRE DIAGNOSTICS
 ISO 9001:2008 Certified
 Borivali // Kandivali // Dahisar // Goreli // Goregaon // Mira Rd // Vasai, Mumbai.
 9033232128 // 9022239301 // 28996565 // 28991376
 MAIL: healthcare.medicals@gmail.com ;
 WEB: www.healthcarediag.com

Quality is never an accident, it is always the result of high intention, sincere effort, intelligent direction and skillful execution. It represents the wise choice of many alternatives.

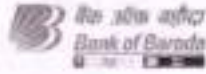

LETTER OF APPROVAL / RECOMMENDATION

To,

The Coordinator,
Mediwheel (Arcofemi Healthcare Limited)
Helpline number: 011- 41195959

Dear Sir / Madam,

Sub: Annual Health Checkup for the employees of Bank of Baroda

This is to inform you that the following employee wishes to avail the facility of Cashless Annual Health Checkup provided by you in terms of our agreement.

PARTICULARS	EMPLOYEE DETAILS
NAME	MR. CHOUDHARY CHANDAN KUMAR
EC NO.	124837
DESIGNATION	MSME BANKING
PLACE OF WORK	MUMBAI,BKC, BARODA CORPORATE C
BIRTHDATE	10-03-1987
PROPOSED DATE OF HEALTH CHECKUP	26-08-2023
BOOKING REFERENCE NO.	23S124837100067406E

This letter of approval / recommendation is valid if submitted along with copy of the Bank of Baroda employee id card. This approval is valid from **23-08-2023** till **31-03-2024** The list of medical tests to be conducted is provided in the annexure to this letter. Please note that the said health checkup is a **cashless facility** as per our tie up arrangement. We request you to attend to the health checkup requirement of our employee and accord your top priority and best resources in this regard. The EC Number and the booking reference number as given in the above table shall be mentioned in the invoice, invariably.

We solicit your co-operation in this regard.

Yours faithfully,

Sd/-

Chief General Manager
HRM Department
Bank of Baroda

(Note: This is a computer generated letter. No Signature required. For any clarification, please contact Mediwheel (Arcofemi Healthcare Limited))



भारतीय विशिष्ट पहचान प्राधिकरण

भारत सरकार

Unique Identifying Authority of India

Government of India

Enrollment No: 0648/00997/73566

To
Chandan Kumar Choudhary
C/O Binod Kumar Choudhary
00 NARAYANPUR
VIA JIA RAM RAGHOPUR
Raghampur
Narainpur
Raghampur Supaul
Bihar 852111
7307084434

15/02/2015
176900010



ME769000106FH

**HEALTHCARE
MEDICAL CENTRE & DIAGNOSTICS**

Shop No. 79, Morisa GHS, Evershim
Millinium No. 15 / Phase 1, Opp. TW Gardens,
Thakur Vihar, Karamnali (E), Patna - 801
Mob: 84266 41341 / 2885 7171



Dr. NUPUR RAI
MBBS, DIPLOMA IN RADIOLOGY (GDCC)
Reg. No.: 2018/11543

आपका आधार क्रमांक / Your Aadhaar No. :

7220 3953 6628

मेरा आधार, मेरी पहचान



भारत सरकार

Government of India



Chandan Kumar Choudhary
DOB: 10/03/1987
Male

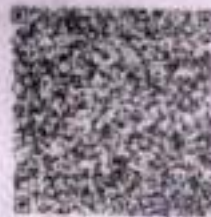

7220 3953 6628

मेरा आधार मेरी पहचान

- COMPUT. PATHOLOGY • ALLERGY TESTING
- DIGITAL WHOLE BODY X-RAYS
- DIGITAL 3D SONOGRAPHY
- DIGITAL WHOLE BODY COLOUR DOPPLER
- DIGITAL 2-D ECHO WITH COLOUR DOPPLER
- E.C.G. • LUNG FUNCTION TEST
- MAMMOGRAPHY & BONE MINERAL DENSITOMETRY

- COMPUTERISED STRESS TEST
- DENTAL
- ADVANCED DENTISTRY
- PHYSIOTHERAPY
- AUGHOMETRY & SPEECH THERAPY
- FULL BODY HEALTH CHECK-UPS
- CORPORATE HEALTH CHECKUPS



NAME	MR CHOUDHARY CHANDAN KUMAR	DATE	26/08/2023
HEIGHT: 164 CM	WEIGHT : 74 KG	AGE	36 YEARS
BMI	27.5		
REFERRED BY	MEDIWHEEL	SEX	MALE

PRESENT COMPLAINT: NIL

CURRENT MEDICATION: HTN SINCE 2016, TAB TIGATEL CH 40 1-0-0, TAB CONCOR AM 2.5 (0-0-1)

PAST HISTORY : NIL

ALLERGY: NOT KNOWN APPETITE : GOOD HABITS :OCC ALCOHOL ONCE IN MONTHS 120ML AT A TIME SINCE 3 TO 4 YRS

BLADDER: NONE BOWEL: NONE

FAMILY HISTORY :- FATHER- HEALTHY MOTHER - DM, HTN (25 YRS)

GENERAL EXAMINATION:

P: 74 /MIN BP: 120/82 MMHG
SPO2-96% ON RA
PALLOR: NIL ICTERUS: NIL

OEDEMA: NIL OTHERS: NAD

RS: NAD CNS : NAD

PA : SOFT,NAD

INVESTIGATION :

ADVICE-

Fit for employment

Dr. NUPUR RAI

MBBS, DIPLOMA IN CARDIOLOGY (PGDCC)

Reg. No.: 2018115643

HEALTHCARE
CENTRE & DIAGNOSTICS

- BANDRA CENTRE** - 101/102, 103, 104, 105, 106, 107, 108, 109, 110, 111, 112, 113, 114, 115, 116, 117, 118, 119, 120, 121, 122, 123, 124, 125, 126, 127, 128, 129, 130, 131, 132, 133, 134, 135, 136, 137, 138, 139, 140, 141, 142, 143, 144, 145, 146, 147, 148, 149, 150, 151, 152, 153, 154, 155, 156, 157, 158, 159, 160, 161, 162, 163, 164, 165, 166, 167, 168, 169, 170, 171, 172, 173, 174, 175, 176, 177, 178, 179, 180, 181, 182, 183, 184, 185, 186, 187, 188, 189, 190, 191, 192, 193, 194, 195, 196, 197, 198, 199, 200, 201, 202, 203, 204, 205, 206, 207, 208, 209, 210, 211, 212, 213, 214, 215, 216, 217, 218, 219, 220, 221, 222, 223, 224, 225, 226, 227, 228, 229, 230, 231, 232, 233, 234, 235, 236, 237, 238, 239, 240, 241, 242, 243, 244, 245, 246, 247, 248, 249, 250, 251, 252, 253, 254, 255, 256, 257, 258, 259, 260, 261, 262, 263, 264, 265, 266, 267, 268, 269, 270, 271, 272, 273, 274, 275, 276, 277, 278, 279, 280, 281, 282, 283, 284, 285, 286, 287, 288, 289, 290, 291, 292, 293, 294, 295, 296, 297, 298, 299, 300, 301, 302, 303, 304, 305, 306, 307, 308, 309, 310, 311, 312, 313, 314, 315, 316, 317, 318, 319, 320, 321, 322, 323, 324, 325, 326, 327, 328, 329, 330, 331, 332, 333, 334, 335, 336, 337, 338, 339, 340, 341, 342, 343, 344, 345, 346, 347, 348, 349, 350, 351, 352, 353, 354, 355, 356, 357, 358, 359, 360, 361, 362, 363, 364, 365, 366, 367, 368, 369, 370, 371, 372, 373, 374, 375, 376, 377, 378, 379, 380, 381, 382, 383, 384, 385, 386, 387, 388, 389, 390, 391, 392, 393, 394, 395, 396, 397, 398, 399, 400, 401, 402, 403, 404, 405, 406, 407, 408, 409, 410, 411, 412, 413, 414, 415, 416, 417, 418, 419, 420, 421, 422, 423, 424, 425, 426, 427, 428, 429, 430, 431, 432, 433, 434, 435, 436, 437, 438, 439, 440, 441, 442, 443, 444, 445, 446, 447, 448, 449, 450, 451, 452, 453, 454, 455, 456, 457, 458, 459, 460, 461, 462, 463, 464, 465, 466, 467, 468, 469, 470, 471, 472, 473, 474, 475, 476, 477, 478, 479, 480, 481, 482, 483, 484, 485, 486, 487, 488, 489, 490, 491, 492, 493, 494, 495, 496, 497, 498, 499, 500, 501, 502, 503, 504, 505, 506, 507, 508, 509, 510, 511, 512, 513, 514, 515, 516, 517, 518, 519, 520, 521, 522, 523, 524, 525, 526, 527, 528, 529, 530, 531, 532, 533, 534, 535, 536, 537, 538, 539, 540, 541, 542, 543, 544, 545, 546, 547, 548, 549, 550, 551, 552, 553, 554, 555, 556, 557, 558, 559, 560, 561, 562, 563, 564, 565, 566, 567, 568, 569, 570, 571, 572, 573, 574, 575, 576, 577, 578, 579, 580, 581, 582, 583, 584, 585, 586, 587, 588, 589, 590, 591, 592, 593, 594, 595, 596, 597, 598, 599, 600, 601, 602, 603, 604, 605, 606, 607, 608, 609, 610, 611, 612, 613, 614, 615, 616, 617, 618, 619, 620, 621, 622, 623, 624, 625, 626, 627, 628, 629, 630, 631, 632, 633, 634, 635, 636, 637, 638, 639, 640, 641, 642, 643, 644, 645, 646, 647, 648, 649, 650, 651, 652, 653, 654, 655, 656, 657, 658, 659, 660, 661, 662, 663, 664, 665, 666, 667, 668, 669, 670, 671, 672, 673, 674, 675, 676, 677, 678, 679, 680, 681, 682, 683, 684, 685, 686, 687, 688, 689, 690, 691, 692, 693, 694, 695, 696, 697, 698, 699, 700, 701, 702, 703, 704, 705, 706, 707, 708, 709, 710, 711, 712, 713, 714, 715, 716, 717, 718, 719, 720, 721, 722, 723, 724, 725, 726, 727, 728, 729, 730, 731, 732, 733, 734, 735, 736, 737, 738, 739, 740, 741, 742, 743, 744, 745, 746, 747, 748, 749, 750, 751, 752, 753, 754, 755, 756, 757, 758, 759, 760, 761, 762, 763, 764, 765, 766, 767, 768, 769, 770, 771, 772, 773, 774, 775, 776, 777, 778, 779, 780, 781, 782, 783, 784, 785, 786, 787, 788, 789, 790, 791, 792, 793, 794, 795, 796, 797, 798, 799, 800, 801, 802, 803, 804, 805, 806, 807, 808, 809, 810, 811, 812, 813, 814, 815, 816, 817, 818, 819, 820, 821, 822, 823, 824, 825, 826, 827, 828, 829, 830, 831, 832, 833, 834, 835, 836, 837, 838, 839, 840, 841, 842, 843, 844, 845, 846, 847, 848, 849, 850, 851, 852, 853, 854, 855, 856, 857, 858, 859, 860, 861, 862, 863, 864, 865, 866, 867, 868, 869, 870, 871, 872, 873, 874, 875, 876, 877, 878, 879, 880, 881, 882, 883, 884, 885, 886, 887, 888, 889, 890, 891, 892, 893, 894, 895, 896, 897, 898, 899, 900, 901, 902, 903, 904, 905, 906, 907, 908, 909, 910, 911, 912, 913, 914, 915, 916, 917, 918, 919, 920, 921, 922, 923, 924, 925, 926, 927, 928, 929, 930, 931, 932, 933, 934, 935, 936, 937, 938, 939, 940, 941, 942, 943, 944, 945, 946, 947, 948, 949, 950, 951, 952, 953, 954, 955, 956, 957, 958, 959, 960, 961, 962, 963, 964, 965, 966, 967, 968, 969, 970, 971, 972, 973, 974, 975, 976, 977, 978, 979, 980, 981, 982, 983, 984, 985, 986, 987, 988, 989, 990, 991, 992, 993, 994, 995, 996, 997, 998, 999, 1000.

- COMPL. PATHOLOGY • ALLERGY TESTING
- DIGITAL WHOLE BODY X-RAYS
- DIGITAL 3D SONOGRAPHY
- DIGITAL WHOLE BODY COLOUR DOPPLER
- DIGITAL 2-D ECHO WITH COLOUR DOPPLER
- E.C.G. • LUNG FUNCTION TEST
- MAMMOGRAPHY & BONE MINERAL DENSITOMETRY

- COMPUTERISED STRESS TEST
- DENTAL
- ADVANCED DENTISTRY
- PHYSIOTHERAPY
- AUDIOMETRY & SPEECH THERAPY
- FULL BODY HEALTH CHECK-UPS
- CORPORATE HEALTH CHECKUPS



EYE CHECK UP & COLOUR VISION

NAME	MR Chaudhary Chandan		DATE:	26/8/23
REF	Mediawheel	AGE:	36	SEX: Male

	RIGHT EYE	LEFT EYE
CORNEA	Normal	Normal
PUPIL	Normal	Normal
SCLERA	Normal	Normal
EYE MOVEMENTS	Normal	Normal
REFRACTIVE ERROR	-0.75	-0.25
COLOUR VISION	Normal	Normal

HEALTHCARE
MEDICAL CENTRE & DIAGNOSTICS
Shop No.78, Vajrus CHS, Evershine
Millinium No.15 / Phase 1, Opp. TW Gardens,
Thekur Village, Kankivadi (E), Mumbai - 101.
Mob: 98236 41541 / 9885 7161

DR. SIGNATURE

- COMPU. PATHOLOGY • ALLERGY TESTING
- DIGITAL WHOLE BODY X-RAYS
- DIGITAL 3D SONOGRAPHY
- DIGITAL WHOLE BODY COLOUR DOPPLER
- DIGITAL 2-D ECHO WITH COLOUR DOPPLER
- E.C.G. • LUNG FUNCTION TEST
- MAMMOGRAPHY & BONE MINERAL DENSITOMETRY

- COMPUTERISED STRESS TEST
- DENTAL
- ADVANCED DENTISTRY
- PHYSIOTHERAPY
- AUDIOMETRY & SPEECH THERAPY
- FULL BODY HEALTH CHECK-UPS
- CORPORATE HEALTH CHECKUPS



DATE: 26/8/23

TO,

Mediawheel

This is regarding your client Miss/Mrs./Mr. Choudhary

Chandern Proposal number _____

Visited to our centre on Thel 10/02 for her/his proposed tests.
village

All tests are done as scheduled except

Pending/skipped tests: Stool Examination

Reason: Patient Not willing

We are canceling / will reschedule it as per her/his convenience.

Thank you.

Client's sign

HEALTHCARE
MEDICAL CENTRE & DIAGNOSTICS
Shop No. 7th, Venus CHS, Evershine
Millinium No. 15 / Phase 1, (Opp. The Gardens,
Thekur Village, Kandivoli (E), Mumbai - 401,
Mob.: 88286 41541 / 2645 7171

DR. NUPUR RAI
MBBS, DIPLOMA IN RADIOLOGY (PGBCC)
Reg. No.: 2018115643

Medical Examiner

- COMPUT. PATHOLOGY • ALLERGY TESTING
- DIGITAL WHOLE BODY X-RAYS
- DIGITAL 3D SONOGRAPHY
- DIGITAL WHOLE BODY COLOUR DOPPLER
- DIGITAL 2-D ECHO WITH COLOUR DOPPLER
- E.C.G. • LUNG FUNCTION TEST
- MAMMOGRAPHY & BONE MINERAL DENSITOMETRY

- COMPUTERISED STRESS TEST
- DENTAL
- ADVANCED DENTISTRY
- PHYSIOTHERAPY
- AUDIOMETRY & SPEECH THERAPY
- FULL BODY HEALTH CHECK-UPS
- CORPORATE HEALTH CHECKUPS



NAME	MR CHOUDHARY CHANDAN KUMAR	DATE	26.08.2023
		AGE	33 YRS
REF. BY DR	MEDIWHEEL	SEX	MALE

X-RAY CHEST (PAVIEW).

The lungs on the either side show equal translucency.

The pleural spaces are normal.

The cardiac size is normal.

The domes of the diaphragms are normal in position, and show smooth outline.

Ribs appear normal.

IMPRESSION :

NO EVIDENCE OF PLEURAL OR PARENCHYMAL PATHOLOGY IS NOTED.

Correlate clinically

DR.SACHIN JADKAR
(Consultant Radiologist)

Note : Investigations have their limitations. Solitary radiological investigations never confirm the final diagnosis. They only help in diagnosing the disease in correlation to clinical symptoms and other related tests. Please interpret accordingly

- COMPU. PATHOLOGY • ALLERGY TESTING
- DIGITAL WHOLE BODY X-RAYS
- DIGITAL 3D SONOGRAPHY
- DIGITAL WHOLE BODY COLOUR DOPPLER
- DIGITAL 2-D ECHO WITH COLOUR DOPPLER
- E.C.G. • LUNG FUNCTION TEST
- MAMMOGRAPHY & BONE MINERAL DENSITOMETRY

- COMPUTERISED STRESS TEST
- DENTAL
- ADVANCED DENTISTRY
- PHYSIOTHERAPY
- AUDIOMETRY & SPEECH THERAPY
- FULL BODY HEALTH CHECK-UPS
- CORPORATE HEALTH CHECKUPS



NAME	MR CHANDAN CHOUDHARI	DATE	09.09.2023
		AGE	YRS
REF. BY DR	MEDIWHEEL	SEX	MALE

ULTRASOUND OF ABDOMEN & PELVIS

The real time, B mode, gray scale sonography of the abdomen was performed.

Liver is normal in size (13.7 cms) & **bright** in echogenicity. No focal lesion seen. Intra hepatic biliary radicles are normal. No e/o IHRD. Portal vein is normal in size, caliber with normal flow.

Gall bladder is well distended. No e/o calculus or sludge. Wall thickness is normal. No e/o peri-cholecystic fluid or fat stranding.

CBD visualized part of CBD is normal in caliber however terminal parts of CBD is obscured due to bowel gases shadowing artifact.

Pancreas is head and body observed normal in size & normal in echogenicity. No focal lesion seen. No e/o peri-pancreatic fluid collection or fat stranding. Rest of the pancreas is obscured due to bowel gas shadowing artifacts.

Spleen is normal in size (10.8 cms). No focal lesion seen. Splenic vein is normal in caliber.

KIDNEYS:

Right kidney measures 10.4 x 4.4 cms, normal in size, shape, position, axis & echogenicity. Cortico Medullary Differentiation is well maintained. No e/o solid or cystic lesion. No calculus, hydronephrosis or hydroureter noted.

Left kidney measures 9.8 x 3.8 cms, normal in size, shape, position, axis & echogenicity. Cortico Medullary Differentiation is well maintained. No e/o solid or cystic lesion. No calculus, hydronephrosis or hydroureter noted.

No free fluid or significant lymphadenopathy is detected in abdomen.

Urinary bladder is well distended. No calculus, internal echoes or mass lesion seen. Bladder wall is smooth and normal in thickness

Prostate is normal in size and volume (8.6 c.c.). It shows normal echogenicity. No focal lesion seen.

IMPRESSION:

- > **GRADE I FATTY LIVER.**
SUGGESTED: CLINICAL AND LFT CORRELATION.

NOTE: USG FINDINGS ARE TO BE CORELATED WITH CLINICAL, LABORATORY AND OTHER INVESTIGATION FINDINGS FOR FINAL DIAGNOSIS AND FOR THEIR MANAGEMENT.

DR. RAUNAK SINGH
[RADIOLOGIST & SONOLOGIST]

- COMPU. PATHOLOGY
- DIGITAL X-RAY
- DIGITAL SONOGRAPHY
- DIGITAL COLOR DOPPLER
- ZD ECHO CARDIOGRAPHY
- MAMMOGRAPHY & BONE MINERAL DENSITOMETRY (BMD)
- ECG ■ PFT
- COMPU. TREADMILL TEST
- PHYSIOTHERAPY
- DENTAL
- HEALTH CHECK-UP



HEALTHCARE
MEDICAL CENTRE & DIAGNOSTICS

ELECTROCARDIOGRAM (ECG)

MIR CHOUDHARY CHANDAN K
EKHC3713 36-AUG-2023
ECG

PATIENT MR CHOUDHARY CHANDAN KUMAR AGE 33 SEX M
 REF. BY DR. MEDIMHEEL DATE 26/08/23

MEDICAL CENTRE & DIAGNOSTICS
HEALTHCARE
 No 78, Venus CHS, Forthside
 Shop No 15 / Phase 1, Opp. TV Gardens,
 Millenium, No 15 / Phase 1, Opp. Millenium - 101,
 Thabur Village, Kaverirai (E), Madurai - 101,
 Mad... 89268 41541 / 2085 7171

INTERPRETATION : Low
 Dr. [Signature]
Dr. NUPUR RAI
 MBBS-DIPLOMA CARDIOLOGY (PGDCC)
 Reg. No.: 2018115043

0.64V · 35Hz · AC 50Hz 25mm/s 10mm/mV 1.0.25 Simultaneous

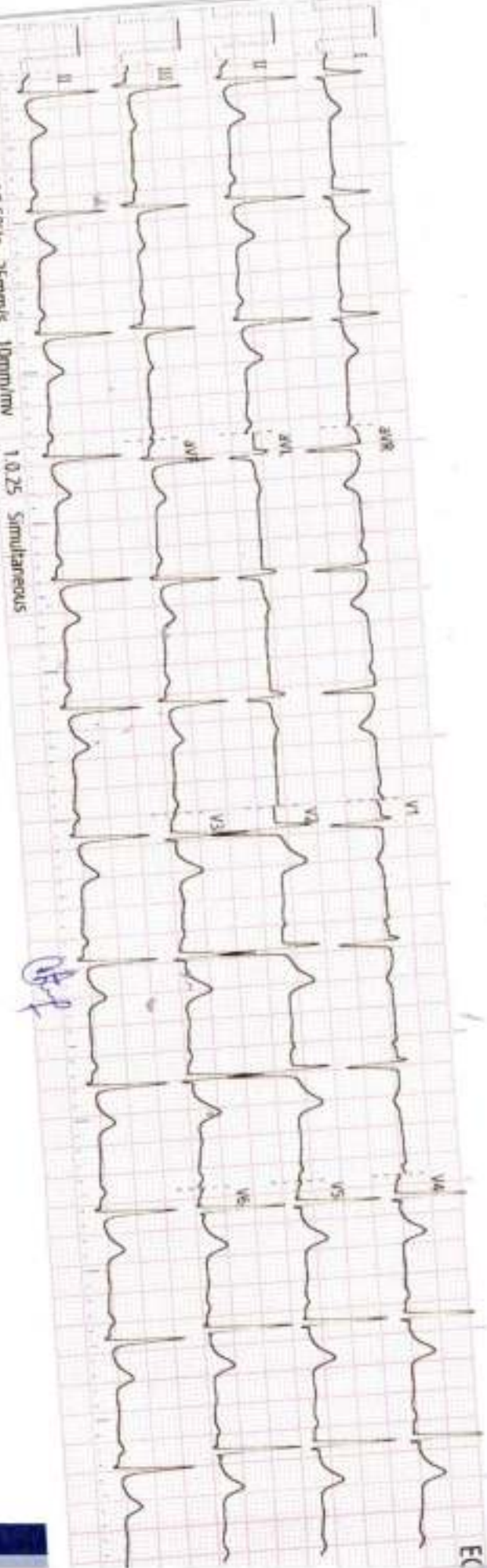

History : _____

B.P. : _____

Drugs : _____

Standard : _____

Auricular Rate : 76 bpm

Ventricular Rate : _____

Rhythm : L

Mechanism : _____

Voltage : _____

Axis : _____

P. Waves : _____

PR Interval : _____

Q. Waves : _____

QRS Interval : (N)

ST Segment : _____

T. Waves : _____

QT Interval : _____

Extra Systoles : _____

REMARKS & CONCLUSIONS : LMA

HEALTHCARE MEDICAL CENTRE AND DIAGNOSTICS

THAKUR VILLAGE
KANDIVALI EAST

TREADMILL TEST REPORT

MR CHANDAN CHOUDHARY
ID : 611
DATE : 09-09-2023
AGE/SEX : 37 / M
HT/WT : 164 / 74
REF. BY : MEDIWHEEL

PROTOCOL : Bruce
HISTORY : Checkup/physical fitness,
INDICATION : CARDIAC EVALUATION
MEDICATION : TAB TIGATEL CH 40 (1-0-0), TAB CONCOR 2.5 (0-0-1)

PHASE	TOTAL TIME	STAGE TIME	SPEED Km/Hr	GRADE %	H.R. bpm	B.P. mmHg	RPP x100	ST LEVEL (Mm)			METS
								II	V1	V5	
SUPINE					73	110 / 70	80	0.5	-0.1	0.7	
STANDING		0:21			74	110 / 70	81	0.7	0	0.6	
HYPERVENT					73	110 / 70	80	0.9	-0.2	0.8	
Stage 1	2:59	2:59	2.7	10	96	118 / 76	113	0.8	-0.2	0.5	
Stage 2	5:59	2:59			121	126 / 86	152	1	0	0.6	4.80
PK-EXERCISE	7:5	1:5	5.4	12	160	136 / 94	217	-0.3	0	0.2	7.10
RECOVERY	8:24	1:4		14	115	136 / 94	156	0	-0.1	0.3	8.15
RECOVERY	9:22	2:2			98	130 / 90	127	-0.3	0	-0.1	
RECOVERY	10:19	2:59			96	120 / 80	115	-0.4	0.1	-0.2	
RECOVERY	11:22	4:2			93	118 / 76	109	-0.3	0.1	-0.1	

RESULTS

EXERCISE DURATION : 7:5
MAX HEART RATE : 160 bpm
MAX BLOOD PRESSURE : 136 / 94 mm Hg
REASON OF TERMINATION : Achieved THR,
BP RESPONSE : Normal,
ARRHYTHMIA : None,
H.R. RESPONSE : Normal Chronotropic Response,
IMPRESSIONS :
FAIR EFFORT TOLERANCE,
NO ANGINA,
NO ARRHYTHMIA,
NORMAL HR AND BP RESPONSE.
NO SIGNIFICANT ST CHANGES NOTED DURING TEST AS COMPARED TO BASELINE ECG,
STRESS TEST NEGATIVE FOR INDUCIBLE ISCHEMIA,

MAX WORK LOAD : 8.15 METS

Technician : 1

DR. NUPUR RAI
 MBBS, DIPLOMA CARDIOLOGY (DCCOCC)
 Reg. No. 201811595

HEALTHCARE MEDICAL CENTRE AND DIAGNOSTICS

MR CHANDAN CHOUDHARY
 I.D. 611
 Age 37/M
 Date 09-09-2023

RATE 74bpm
 B.P. 110/70

PRETEST
 STANDING

ST @ 10mm/mV
 80ms PostCJ

LINKED MEDIAN

Mag. X 2

III

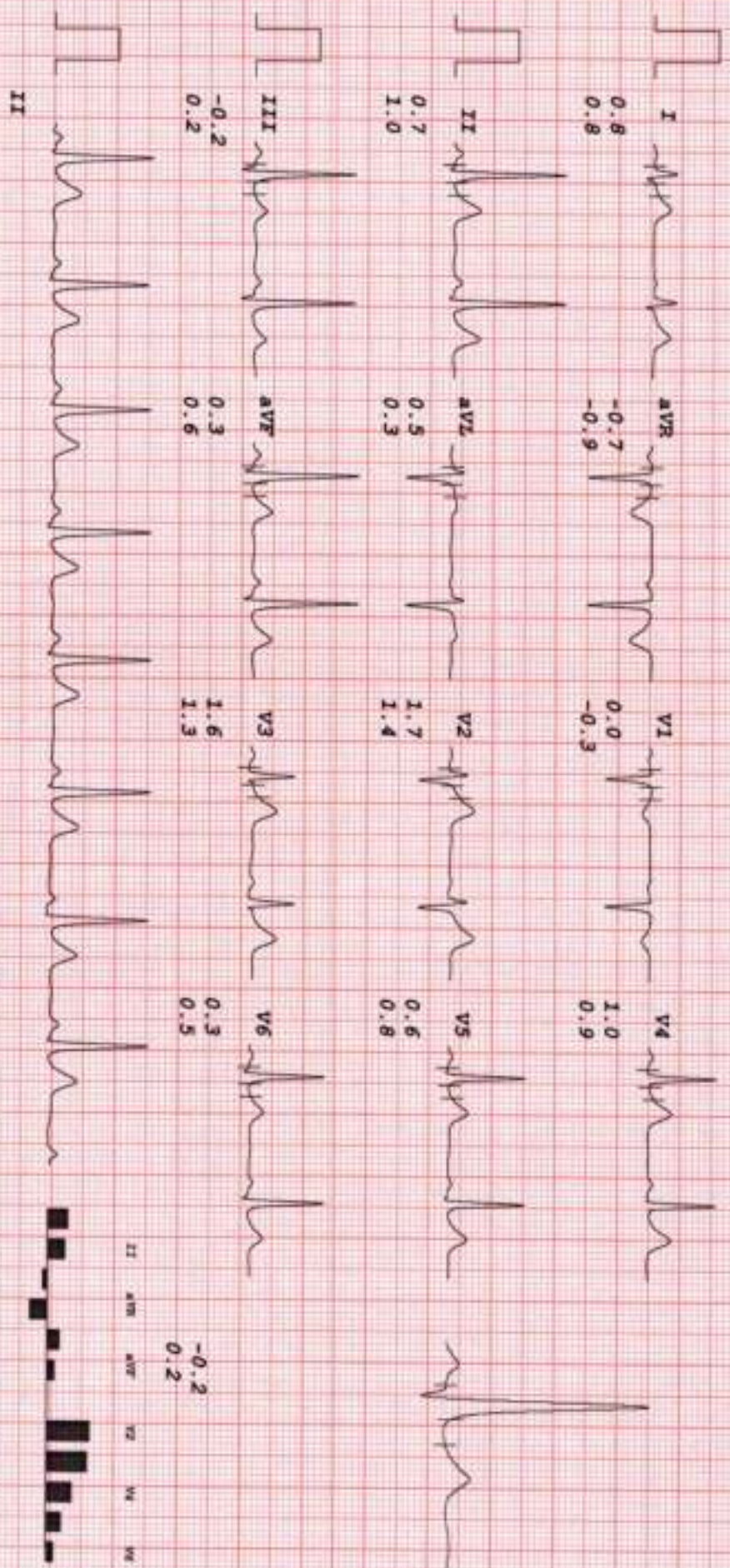

MR CHANDAN CHODHARY

I.D. 611

Age 37/M

Date 09-09-2023

HEALTHCARE MEDICAL CENTRE AND DIAGNOSTICS

RATE 96bpm
B.P. 118/76

Bruce
Stage 1
TOTAL TIME 2:59
PHASE TIME 2:59

ST @ 10mm/mV
80ms PostEJ
Speed 2.7 km/hr
SLOPE 10 @

LINKED MEDIAN

MAG. X 2

III

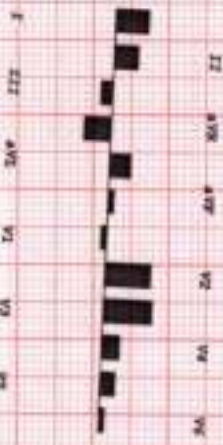
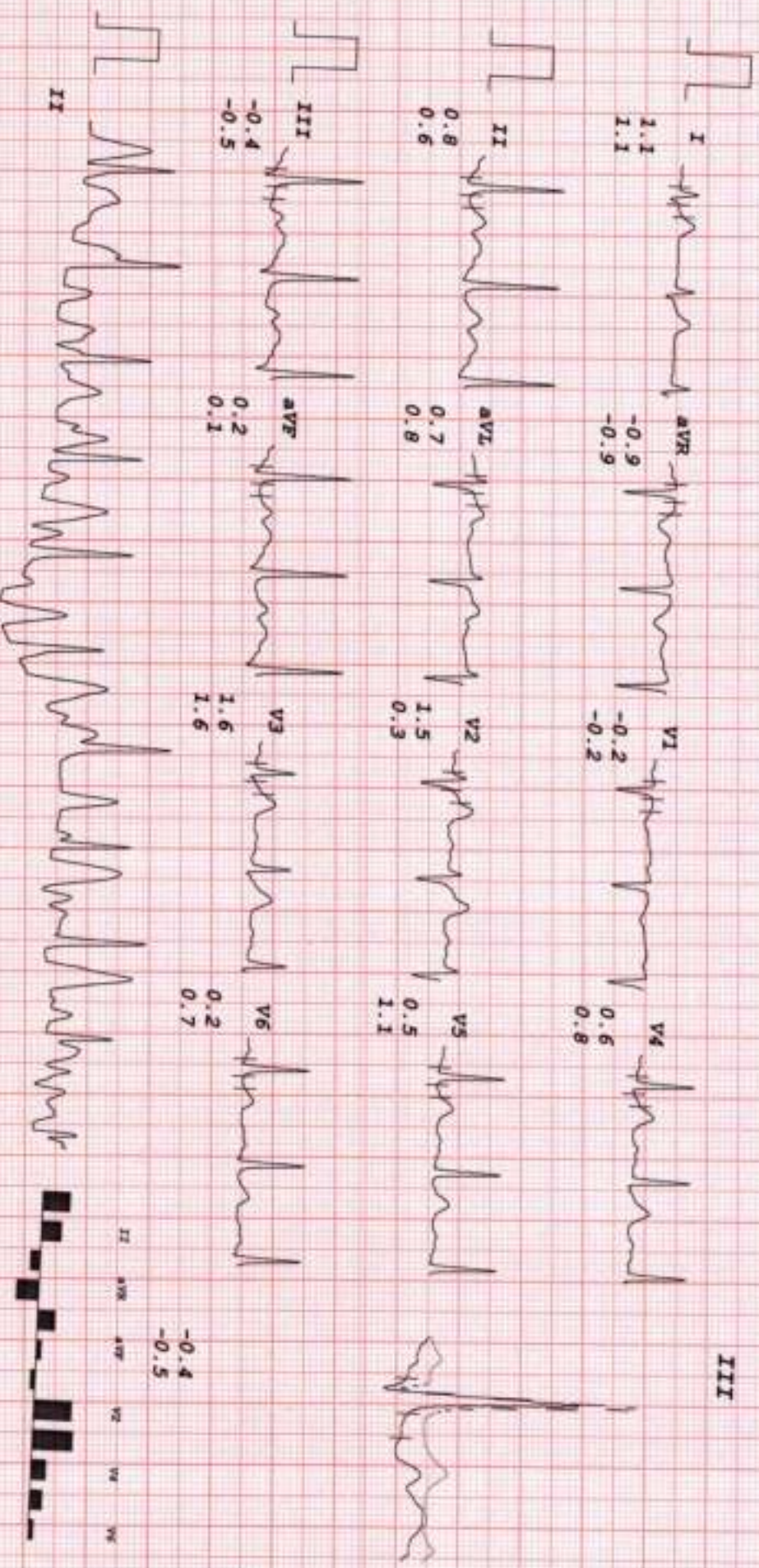

HR CHANDAN CHOUHARY
I.D. 611
Age 37/M
Date 09-09-2023

Rate 121bpm
B.P. 126/86

Bruce
Stage 2
TOTAL TIME 5:59
PHASE TIME 2:59

ST @ 10mm/mV
80mm PostY
Speed 4 km/hr
SLOPE 12 °

HEALTHCARE MEDICAL CENTRE AND DIAGNOSTICS

LINKED MEDIAN

Mag. X 2
III

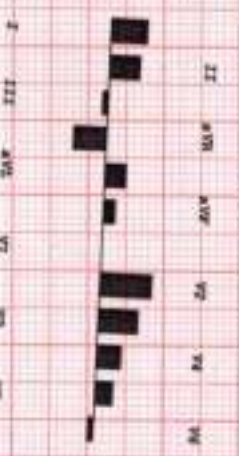
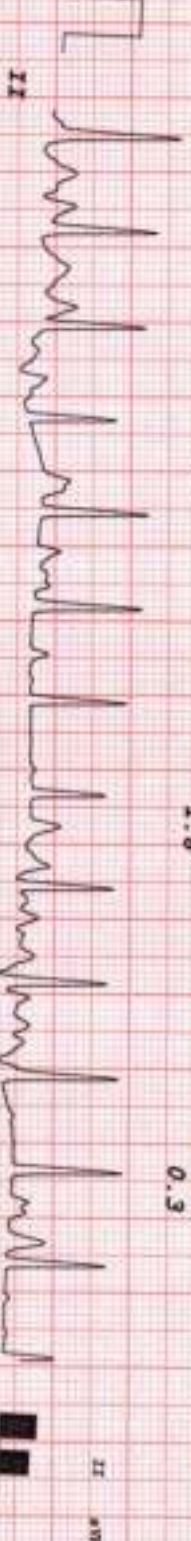
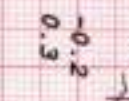
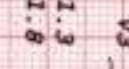
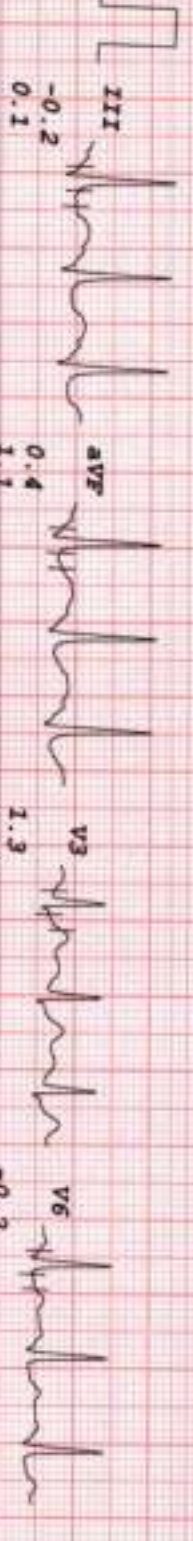
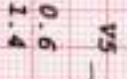
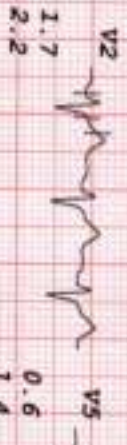
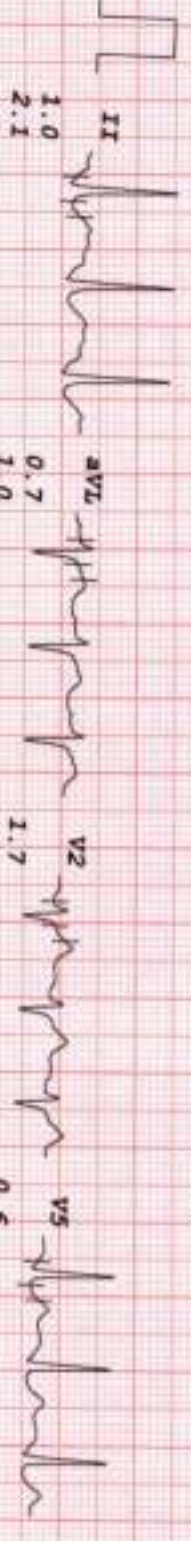
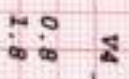
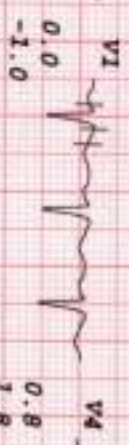
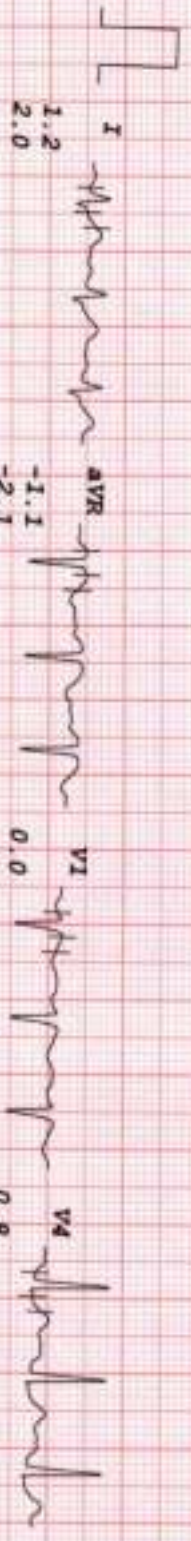

MR CHANDAN CHOUDHARY
I.D. 611
Age 37/M
Date 09-09-2023

Rate 160bpm
B.P. 136/94

BRUCE
PK-EXERCISE
TOTAL TIME 7:05
PHASE TIME 1:05

ST @ 10mm/mV
80ms PostCJ
Speed 5.4 km/hr
SLOPE 14 s

HEALTHCARE MEDICAL CENTRE AND DIAGNOSTICS

LINKED MEDIAN

Mag. X 2

III

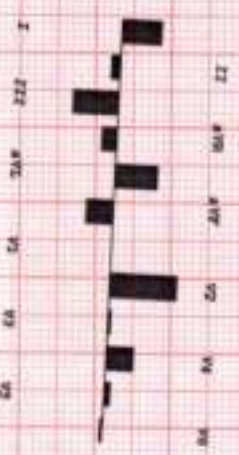
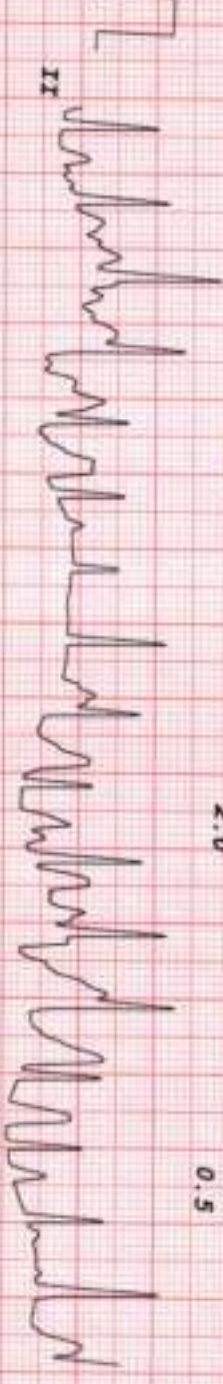
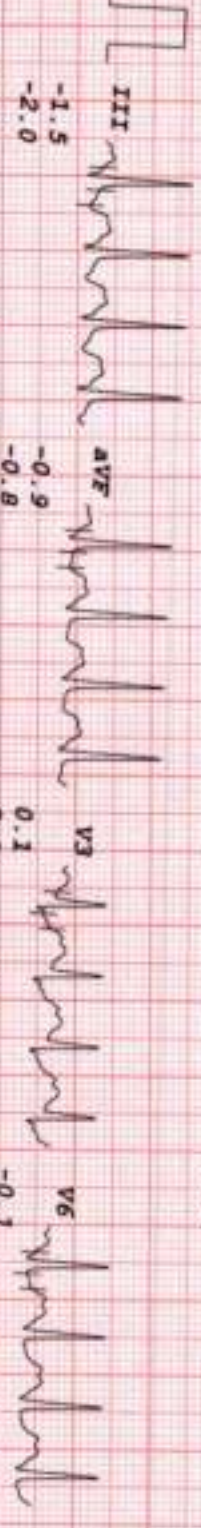
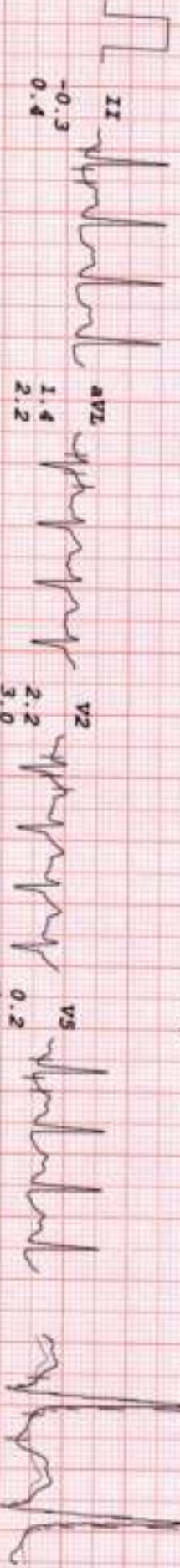
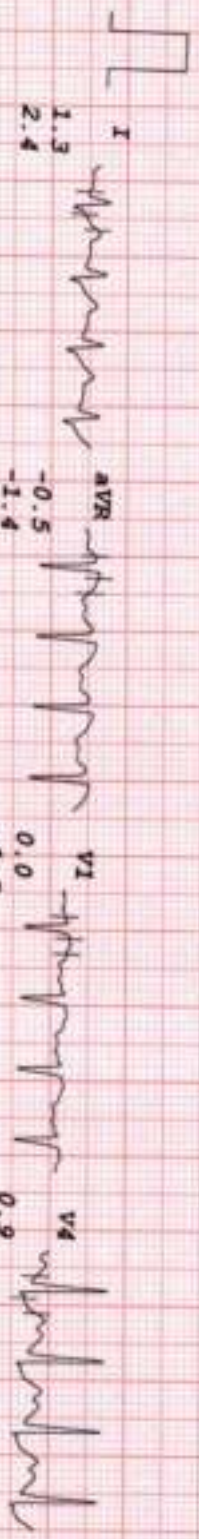

MR GRANDAN CHODHARY
I.D. 611
Age 37/M
Date 09-09-2023

Rate 115bpm
B.P. 136/94

Bruce
RECOVERY
TOTAL TIME 8:24
PHASE TIME 1:04

ST @ 10mm/mV
80ms Post

RECOVERY
LINKED MEDIAN

HEALTHCARE MEDICAL CENTRE AND DIAGNOSTICS

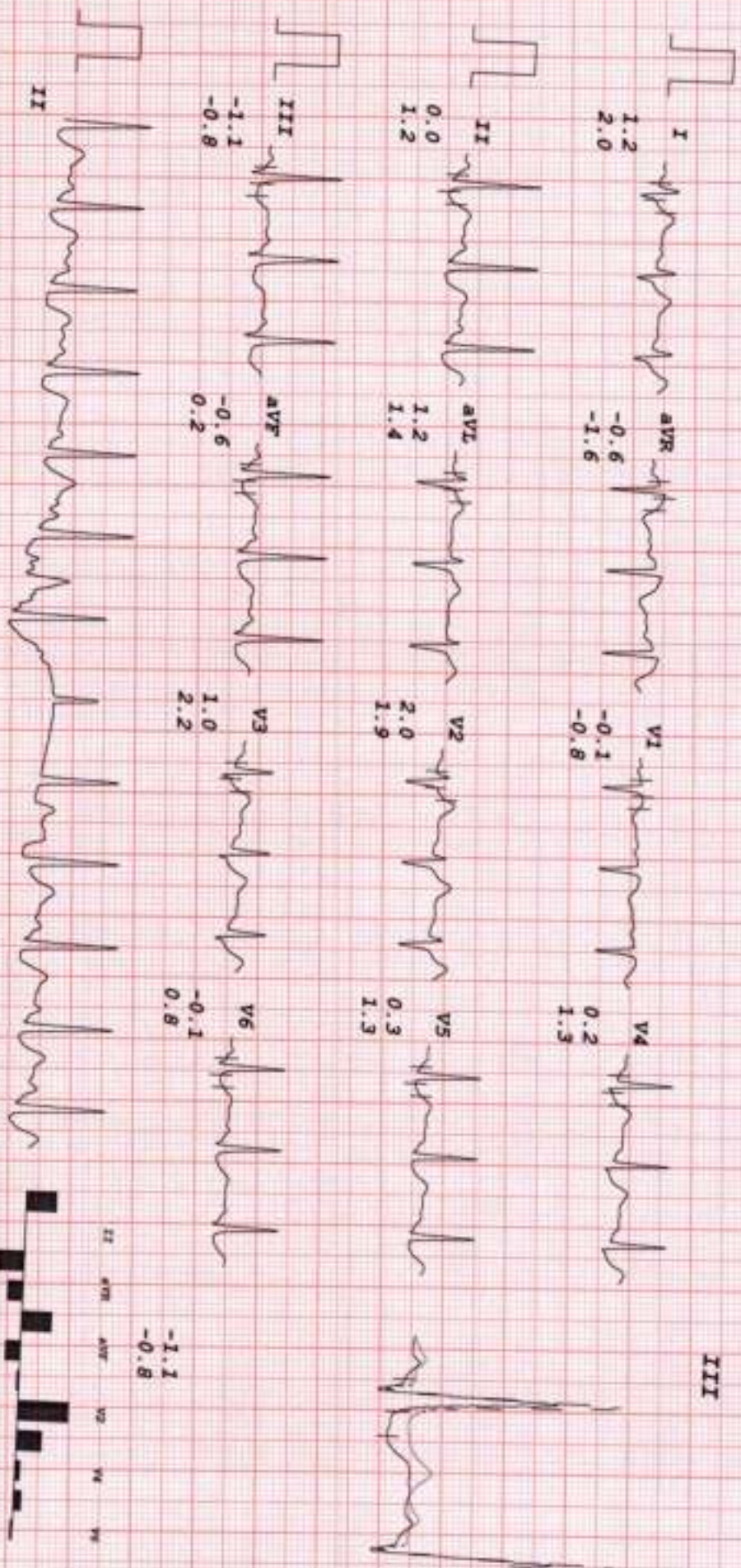

Mag. X 2

III

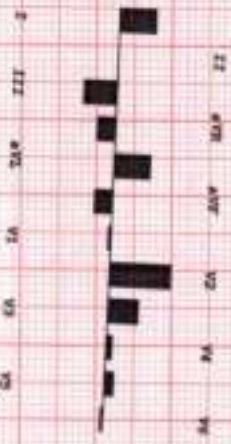

MR CHANDAN CHOUDHARY

I.D. 611

Age 37/M

Date 09-09-2023

HEALTHCARE MEDICAL CENTRE AND DIAGNOSTICS

RATE 96bpm
B.P. 120/80

Bruce
RECOVERY
TOTAL TIME 10:19
PHASE TIME 2:59

ST @ 10mm/mV
80ms PostCsr

LINKED MEDIAN

MAG. X 2

III

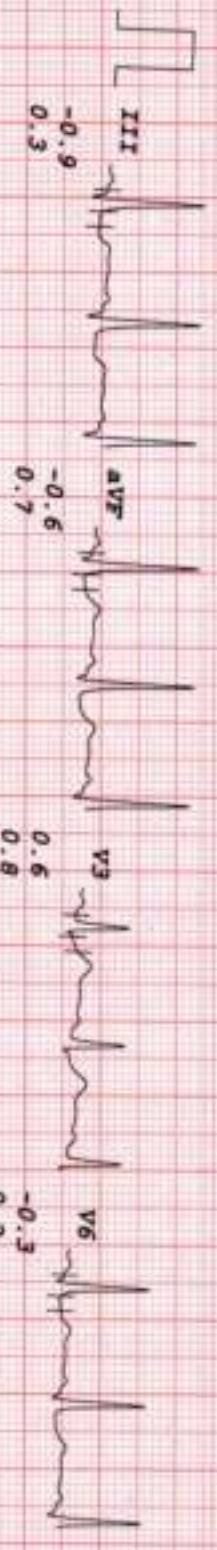
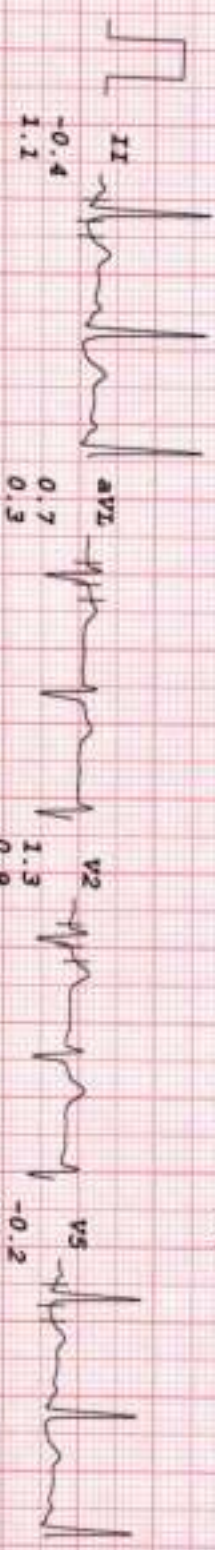
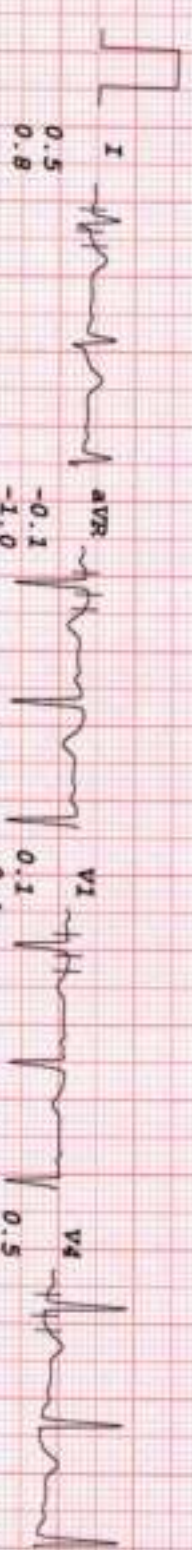

DB

MR CHANDAN CHOUDHARY
I.D. 611
Age 37/M
Date 09-09-2023

Rate 93bpm
B.P. 118/76

HEALTHCARE MEDICAL CENTRE AND DIAGNOSTICS

Brucce
RECOVERY
TOTAL TIME 11:22
PHASE TIME 4:02

ST 8 10mm/mV
80ms PostJ

RECOVERY
LINKED MEDIAN

Mag. X 2

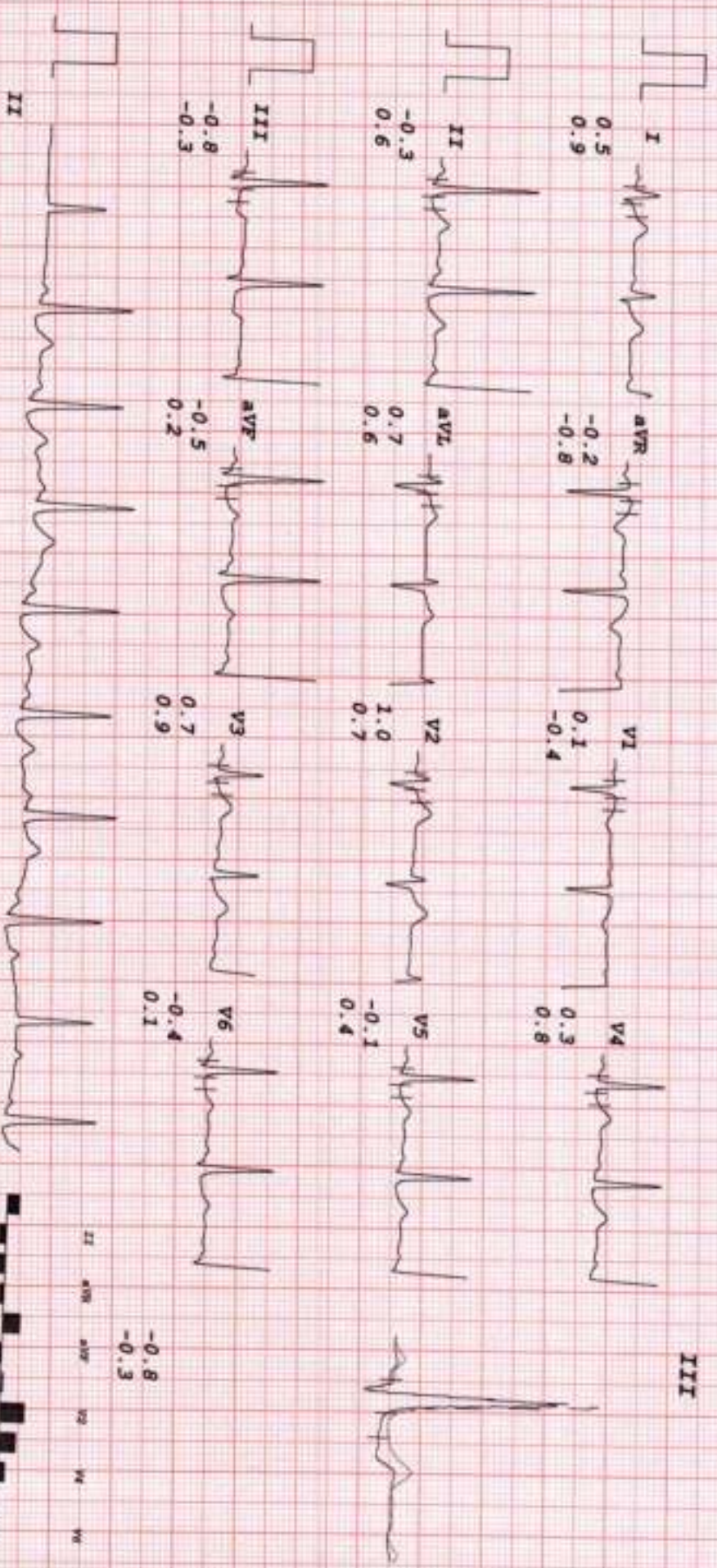

MyHealthLink.com | Cycle to Live | Cleveland, OH | CompUSA.com | 800-762-2400 | Fax: 216-464-7847 | 441-331-6300/35, Fax: 441-331-6311/16, 4-7611 | med@healthlink.com | Web: www.cvl.com, THT Tel: (4,0,3