



NABH PRE ACCREDITATION  
ENTRY LEVEL HOSPITAL  
PEH-2018-0537



**SURANA SETHIA HOSPITAL  
AND RESEARCH CENTRE  
CHARITABLE**

Chembur | Malad | Bhiwandi | Navi Mumbai

Patient Name : MR. APPAMU ANJANEYULU .  
Ordered Loc : Hospital clinic  
Referred By : Dr.Mediwheel  
Class : OPD  
Current Loc :  
Accession No : 23000824

IP / OP No : 1125601  
Gender : Male Age : 36 Y 11 M 13 D  
Voh No : 1364771  
Received Dt : 14-Jan-2023 12:16  
Reported On : 14-Jan-2023 14:55  
Sample No : 23002188

**COMPLETE HEAMOGRAM (C.B.C.)**

TEST DESCRIPTION	OBSERVED VALUE	REFERENCE RANGE	UNITS
Haemoglobin	15.50	11.50 - 16.00	gm/dL
R.B.C.	6.27	4.00 - 6.00	Mill/C.mm.
P.C.V.	48.30	37.00 - 47.00	%
M.C.V.	77.03	78.00 - 100.00	fL
M.C.H.	24.72	27.00 - 31.00	pg
M.C.H.C.	32.09	32.00 - 36.00	%
RDW	11.8	11.0 - 15.0	%
Total W.B.C. Count	5200	4000 - 11000	/C.mm
<b>DIFFERENTIAL COUNT</b>			
Neutrophils	63	40 - 75	%
Eosinophils	1	1 - 6	%
Basophils	0	0 - 1	%
Lymphocytes	33	20 - 45	%
Monocytes	3	1 - 10	%
WBC MORPHOLOGY	Normal		
RBC MORPHOLOGY	Normal		
PLATELET COUNT	192	150 - 450	10 <sup>3</sup> /ul
PLATELETS	Adequate		

\*\* END OF REPORT \*\*

*On*  
Checked By

Provisional

*DD*  
Authorized By Technician

Printed By : SSSL on 14/01/2023 02:55:06PM

*Pote*  
Dr. Pragati Pote  
MB, DPB,  
(Path & Bact)

A Social Venture of  
**SURANA CHARITABLE TRUST**

Regd. No. E 15635 With Charity Commissioner Mumbai  
Income Exemption No. DIT (E) / MC / 80G / 524 / 2009 - 10. 12-A Registration No. TR/31324.  
Sumannagar, Sion Trombay Road, Chembur, Mumbai - 400071 **Tel. : 022-3378 3378**  
Email: info@suranasethiahospital.in Web. : www.suranasethiahospital.com





NABH PRE ACCREDITATION  
ENTRY LEVEL HOSPITAL  
PEH-2018-0537



**SURANA SETHIA HOSPITAL  
AND RESEARCH CENTRE  
CHARITABLE**

Chembur | Malad | Bhiwandi | Navi Mumbai

Patient Name : MR. APPAMU ANJANEYULU .  
Ordered Loc : Hospital clinic  
Referred By : Dr. Mediwheel  
Class : OPD  
Current Loc :  
Accession No : 23000824

IP / OP No : 1125601  
Gender : Male Age :36 Y 11M 13 D  
Vch No : 1364771  
Received Dt : 14-Jan-2023 12:16  
Reported On : 14-Jan-2023 14:55  
Sample No : 23002186

**BLOOD GROUP & RH TYPE**

**TEST DESCRIPTION**

**OBSERVED VALUE**

**REFERENCE RANGE\UNITS**

**BLOOD GROUP & RH TYPE**

ABO Group  
Rh Factor

"AB"  
POSITIVE  
\*\* END OF REPORT \*\*

*On*  
Checked By

Provisional

*DP*  
Authorized By Technician

Printed By : SSSL on 14/01/2023 02:55:15PM

*Pote*  
Dr. Pragati Pote  
MB, DPB,  
(Path & Bact)

A Social Venture of  
**SURANA CHARITABLE TRUST**

Regd. No. E 15635 With Charity Commissioner Mumbai  
Income Exemption No. DIT (E) / MC / 80G / 524 / 2009 - 10. 12-A Registration No. TR/31324.  
Sumannagar, Sion Trombay Road, Chembur, Mumbai - 400071 **Tel. : 022-3378 3378**  
Email: info@suranasethiahospital.in Web : www.suranasethiahospital.com





NABH PRE ACCREDITATION  
ENTRY LEVEL HOSPITAL  
PEH-2018-0537



**SURANA SETHIA HOSPITAL  
AND RESEARCH CENTRE  
CHARITABLE**

Chembur | Malad | Bhiwandi | Navi Mumbai

Patient Name : MR. APPAMU ANJANEYULU ,  
Ordered Loc : Hospital clinic  
Referred By : Dr.Mediwheel  
Class : OPD  
Current Loc :  
Accession No : 23000824

IP / OP No : 1125601  
Gender : Male Age : 36 Y 11 M 13 D  
Vch No : 1364771  
Received Dt : 14-Jan-2023 12:16  
Reported On : 14-Jan-2023 14:55  
Sample No : 23002185

ESR

<u>TEST DESCRIPTION</u>	<u>OBSERVED VALUE</u>	<u>REFERENCE RANGE\UNITS</u>
ESR (Erythrocyte Sedimentation Rate)	20	1 - 20 mm/hr

\*\* END OF REPORT \*\*

Checked By

Provisional

Authorized B Technician

Printed By : SSSL on 14/01/2023 02:55:21PM

*P.Pote*  
Dr. Pragati Pote  
MB, DPB,  
(Path & Bact)

A Social Venture of  
**SURANA CHARITABLE TRUST**

Regd. No. E 15635 With Charity Commissioner Mumbai  
Income Exemption No. DIT (E) / MC / 80G / 524 / 2009 - 10. 12-A Registration No. TR/31324.  
Sumannagar, Sion Trombay Road, Chembur, Mumbai - 400071 **Tel. : 022-3378 3378**  
Email: info@suranasethiahospital.in Web. : www.suranasethiahospital.com





NABH PRE ACCREDITATION  
ENTRY LEVEL HOSPITAL  
PEH-2018-0537



**SURANA SETHIA HOSPITAL  
AND RESEARCH CENTRE  
CHARITABLE**

Chembur | Malad | Bhiwandi | Navi Mumbai

Patient Name : MR. APPAMU ANJANEYULU .  
Ordered Loc : Hospital clinic  
Referred By : Dr.Mediwheel  
Class : OPD  
Current Loc :  
Accession No : 23000824

IP / OP No : 1125601  
Gender : Male Age : 36 Y 11 M 13 D  
Vch No : 1364771  
Received Dt : 14-Jan-2023 12:16  
Reported On : 14-Jan-2023 14:56  
Sample No : 23002190

### RENAL FUNCTION TEST

#### TEST DESCRIPTION

#### OBSERVED VALUE

#### REFERENCE RANGE\UNITS

BUN	12.0	6.0 - 21.0	mg/dl
Uric Acid	5.0	3.5 - 7.2	mg/dl
Sodium [Na+]	143	135 - 155	mmol/L
Potassium [K+]	4.0	3.6 - 5.5	mmol/L
Chloride [Cl-]	100	96 - 108	mmol/L
Calcium	9.0	8.4 - 10.2	mg/dl
Phosphorus	3.7	2.5 - 4.5	mg/dl
Serum Alkaline Phosphates	59.0	28.0 - 111.0	IU/L
Serum Proteins Total	7.2	6.0 - 8.2	gm%
Serum Albumin	4.1	3.0 - 5.0	gm%
Serum Globulin	3.10	1.90 - 3.50	gm%
Albumin : Globulin Ratio	1.32	0.90 - 2.00	gm%
Serum Creatinine	0.9	0.5 - 1.5	mg/dl

\*\* END OF REPORT \*\*

Checked By

Provisional

Authorized By Technician

Printed By : SSSL on 14/01/2023 02:56:39PM

*Pote*  
Dr. Pragati Pote  
MB, DPB,  
(Path & Bact)

A Social Venture of

**SURANA CHARITABLE TRUST**

Regd. No. E 15635 With Charity Commissioner Mumbai

Income Exemption No. DIT (E) / MC / 80G / 524 / 2009 - 10, 12-A Registration No. TR/31324.

Sumannagar, Sion Trombay Road, Chembur, Mumbai - 400071 **Tel. : 022-3378 3378**

Email: info@suranasethiahospital.in Web. : www.suranasethiahospital.com





NABH PRE ACCREDITATION  
ENTRY LEVEL HOSPITAL  
PEH-2018-0537



**SURANA SETHIA HOSPITAL  
AND RESEARCH CENTRE  
CHARITABLE**

Chembur | Malad | Bhiwandi | Navi Mumbai

Patient Name : MR. APPAMU ANJANEYULU .  
Ordered Loc : Hospital clinic  
Referred By : Dr.Mediwheel  
Class : OPD  
Current Loc :  
Accession No : 23000824

IP / OP No : 1125601  
Gender : Male Age : 36 Y 11M 13 D  
Vch No : 1364771  
Received Dt : 14-Jan-2023 12:16  
Reported On : 14-Jan-2023 14:56  
Sample No : 23002190

**LIVER FUNCTION TEST**

<u>TEST DESCRIPTION</u>	<u>OBSERVED VALUE</u>	<u>REFERENCE RANGE\UNITS</u>
Total Bilirubin	0.8	0.1 - 1.2 mg/dl
Conjugated (Direct) Bilirubin	0.3	0.0 - 0.3 mg/dl
Unconjugated (Indirect) Bilirubin	0.5	0.1 - 1.0 mg/dL
SGOT	28.0	15.0 - 46.0 U/L
SGPT	25.0	13.0 - 69.0 U/L
Serum Alkaline Phosphates	59.0	28.0 - 111.0 IU/L
Serum Proteins Total	7.2	6.0 - 8.2 gm%
Serum Albumin	4.1	3.0 - 5.0 gm%
Serum Globulin	3.10	1.90 - 3.50 gm%
Albumin : Globulin Ratio	1.32	0.90 - 2.00 gm%
Serum Creatinine	0.9	0.5 - 1.5 mg/dl
G. G. T. P	28.0	0.0 - 45.0 IU/L

\*\* END OF REPORT \*\*

Checked By

Provisional

Authorized By Technician

Printed By : SSSL on 14/01/2023 02:56:39PM

Dr. Pragati Pote  
MB, DPB,  
(Path & Bact)

A Social Venture of  
**SURANA CHARITABLE TRUST**

Regd. No. E 15635 With Charity Commissioner Mumbai  
Income Exemption No. DIT (E) / MC / 80G / 524 / 2009 - 10. 12-A Registration No. TR/31324.  
Sumannagar, Slon Trombay Road, Chembur, Mumbai - 400071 **Tel. : 022-3378 3378**  
Email: info@suranasethiahospital.in Web : www.suranasethiahospital.com





NABH PRE ACCREDITATION  
ENTRY LEVEL HOSPITAL  
PEH-2018-0537



**SURANA SETHIA HOSPITAL  
AND RESEARCH CENTRE  
CHARITABLE**

Chembur | Malad | Bhiwandi | Navi Mumbai

Patient Name : MR. APPAMU ANJANEYULU .	IP / OP No : 1125601
Ordered Loc : Hospital clinic	Gender : Male Age : 36 Y 11M 13 D
Referred By : Dr.Mediwheel	Vch No : 1364771
Class : OPD	Received Dt : 14-Jan-2023 12:16
Current Loc :	Reported On : 14-Jan-2023 14:56
Accession No : 23000824	Sample No : 23002190

**LIPID PROFILE**

<u>TEST DESCRIPTION</u>	<u>OBSERVED VALUE</u>	<u>REFERENCE RANGE\UNITS</u>
Total Cholesterol	130	150 - 250 mg%
Triglycerides	62	35 - 160 mg%
HDL Cholesterol	36	30 - 70 mg%
VLDL Cholesterol	12.40	7.00 - 35.00 mg%
LDL Cholesterol	81.60	108.00 - 145.00 mg%
LDL/HDL Ratio	2.27	1.10 - 3.90
TC/HDL CHOL Ratio	3.61	3.50 - 5.00

\*\* END OF REPORT \*\*

Checked By

Provisional

Authorized By Technician

Printed By : SSSL on 14/01/2023 02:56:39PM

Dr. Pragati Pote  
MB, DPB,  
(Path & Bact)

A Social Venture of  
**SURANA CHARITABLE TRUST**

Regd. No. E 15635 With Charity Commissioner Mumbai  
Income Exemption No. DIT (E) / MC / 80G / 524 / 2009 - 10. 12-A Registration No. TR/31324.  
Sumannagar, Sion Trombay Road, Chembur, Mumbai - 400071 **Tel. : 022-3378 3378**  
Email: info@suranasethiahospital.in Web. : www.suranasethiahospital.com





NABH PRE ACCREDITATION  
ENTRY LEVEL HOSPITAL  
PEH-2018-0537



**SURANA SETHIA HOSPITAL  
AND RESEARCH CENTRE  
CHARITABLE**

Chembur | Malad | Bhiwandi | Navi Mumbai

Patient Name : MR. APPAMU ANJANEYULU .	IP / OP No : 1125601
Ordered Loc : Hospital clinic	Gender : Male Age : 36 Y 11M 13 D
Referred By : Dr.Mediwheel	Vch No : 1364771
Class : OPD	Received Dt : 14-Jan-2023 12:16
Current Loc :	Reported On : 14-Jan-2023 14:56
Accession No : 23000824	Sample No : 23002190

**LIPID PROFILE**

<u>TEST DESCRIPTION</u>	<u>OBSERVED VALUE</u>	<u>REFERENCE RANGE</u>	<u>UNITS</u>
Total Cholesterol	130	150 - 250	mg%
Triglycerides	62	35 - 160	mg%
HDL Cholesterol	36	30 - 70	mg%
VLDL Cholesterol	12.40	7.00 - 35.00	mg%
LDL Cholesterol	81.60	108.00 - 145.00	mg%
LDL/HDL Ratio	2.27	1.10 - 3.90	
TC/HDL CHOL Ratio	3.61	3.50 - 5.00	

\*\* END OF REPORT \*\*

Checked By

Provisional

Authorized By Technician

Printed By : SSSL on 14/01/2023 02:56:39PM

Dr. Pragati Pote  
MB, DPB,  
(Path & Bact)

A Social Venture of  
**SURANA CHARITABLE TRUST**

Regd. No. E 15635 With Charity Commissioner Mumbai  
Income Exemption No. DIT (E) / MC / 80G / 524 / 2009 - 10. 12-A Registration No. TR/31324.  
Sumannagar, Sion Trombay Road, Chembur, Mumbai - 400071 **Tel. : 022-3378 3378**  
Email: info@suranasethiahospital.in Web. : www.suranasethiahospital.com





NABH PRE ACCREDITATION  
ENTRY LEVEL HOSPITAL  
PEH-2018-0537



**SURANA SETHIA HOSPITAL  
AND RESEARCH CENTRE  
CHARITABLE**

Chembur | Malad | Bhiwandi | Navi Mumbai

Patient Name : MR. APPAMU ANJANEYULU .	IP / OP No : 1125601
Ordered Loc : Hospital clinic	Gender : Male Age : 36 Y 11M 13 D
Referred By : Dr.Mediwheel	Vch No : 1364771
Class : OPD	Received Dt : 14-Jan-2023 12:16
Current Loc :	Reported On : 14-Jan-2023 14:56
Accession No : 23000824	Sample No : 23002190

**BLOOD SUGAR F/PP**

<u>TEST DESCRIPTION</u>	<u>OBSERVED VALUE</u>	<u>REFERENCE RANGE</u> UNITS
Blood Sugar Fasting (FBS)	84	70 - 110 mg%
Urine Sugar (Fasting)	Absent	
Urine Ketone (Fasting)	Absent	

\*\* END OF REPORT \*\*

Checked By

Authorized By Technician

Provisional Printed By : SSSL on 14/01/2023 02:56:39PM

*PPote*  
Dr. Pragati Pote  
MB, DPB,  
(Path & Bact)

A Social Venture of  
**SURANA CHARITABLE TRUST**

Regd. No. E 15635 With Charity Commissioner Mumbai  
Income Exemption No. DIT (E) / MC / 80G / 524 / 2009 - 10. 12-A Registration No. TR/31324.  
Sumannagar, Sion Trombay Road, Chembur, Mumbai - 400071 **Tel. : 022-3378 3378**  
Email: info@suranasethiahospital.in Web. : www.suranasethiahospital.com





NABH PRE ACCREDITATION  
ENTRY LEVEL HOSPITAL  
PEH-2018-0537



**SURANA SETHIA HOSPITAL  
AND RESEARCH CENTRE  
CHARITABLE**

Chembur | Malad | Bhiwandi | Navi Mumbai

Patient Name : MR. APPAMU ANJANEYULU .	IP / OP No : 1125601
Ordered Loc : Hospital clinic	Gender : Male Age : 36 Y 11M 13 D
Referred By : Dr.Mediwheel	Vch No : 1364771
Class : OPD	Received Dt : 14-Jan-2023 12:16
Current Loc :	Reported On : 14-Jan-2023 14:56
Accession No : 23000824	Sample No : 23002190

**SERUM URIC ACID**

<u>TEST DESCRIPTION</u>	<u>OBSERVED VALUE</u>	<u>REFERENCE RANGE</u>	<u>UNITS</u>
Uric Acid	5.0	3.5 - 7.2	mg/dl

\*\* END OF REPORT \*\*

Checked By *OK*

Provisional

Authorized By Technician *mr*

Printed By : SSSL on 14/01/2023 02:56:37PM

*P.Pote*  
Dr. Pragati Pote  
MB, DPB,  
(Path & Bact)

A Social Venture of  
**SURANA CHARITABLE TRUST**

Regd. No. E 15635 With Charity Commissioner Mumbai  
Income Exemption No. DIT (E) / MC / 80G / 524 / 2009 - 10. 12-A Registration No. TR/31324.  
Sumannagar, Sion Trombay Road, Chembur, Mumbai - 400071 **Tel. : 022-3378 3378**  
Email: info@suranasethiahospital.in Web : www.suranasethiahospital.com





NABH PRE ACCREDITATION  
ENTRY LEVEL HOSPITAL  
PEH-2018-0537



**SURANA SETHIA HOSPITAL  
AND RESEARCH CENTRE  
CHARITABLE**

Chembur | Malad | Bhiwandi | Navi Mumbai

Patient Name : MR. APPAMU ANJANEYULU .  
Ordered Loc : Hospital clinic  
Referred By : Dr.Mediwheel  
Class : OPD  
Current Loc :  
Accession No : 23000824

IP / OP No : 1125601  
Gender : Male Age : 36 Y 11 M 13 D  
Vch No : 1364771  
Received Dt : 14-Jan-2023 12:16  
Reported On : 14-Jan-2023 14:56  
Sample No : 23002189

**BLOOD SUGAR F/PP**

<u>TEST DESCRIPTION</u>	<u>OBSERVED VALUE</u>	<u>REFERENCE RANGE\UNITS</u>
Blood Sugar Post Prandial (PPBS)	93	70 - 140 mg/dl
Urine Sugar (PP)	Absent	
Urine Ketone (PP)	Absent	
METHOD GLUCOSE OXIDASE PEROXIDASE (GOD /POD)		

\*\* END OF REPORT \*\*

Checked By 

Provisional

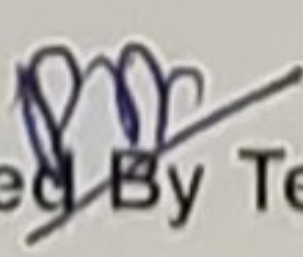
Authorized By Technician 

Printed By : SSSL on 14/01/2023 02:56:48PM

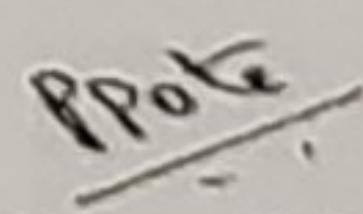
  
Dr. Pragati Pote  
MB, DPB,  
(Path & Bact)

A Social Venture of  
**SURANA CHARITABLE TRUST**

Regd. No. E 15635 With Charity Commissioner Mumbai  
Income Exemption No. DIT (E) / MC / 80G / 524 / 2009 - 10. 12-A Registration No. TR/31324.  
Sumannagar, Sion Trombay Road, Chembur, Mumbai - 400071 **Tel. : 022-3378 3378**  
Email: info@suranasethiahospital.in Web : www.suranasethiahospital.com





NABH PRE ACCREDITATION  
ENTRY LEVEL HOSPITAL  
PEH-2018-0537



**SURANA SETHIA HOSPITAL  
AND RESEARCH CENTRE  
CHARITABLE**

Chembur | Malad | Bhiwandi | Navi Mumbai

Patient Name : MR. APPAMU ANJANEYULU ,  
Ordered Loc : Hospital clinic  
Referred By : Dr.Mediwheel  
Class : OPD  
Current Loc :  
Accession No : 23000824

IP / OP No : 1125601  
Gender : Male Age : 36 Y 11M 13 D  
Vch No : 1364771  
Received Dt : 14-Jan-2023 12:16  
Reported On : 14-Jan-2023 14:57  
Sample No : 23002184

**URINE ANALYSIS**

TEST DESCRIPTION

OBSERVED VALUE

REFERENCE RANGE\UNITS

PHYSICAL EXAMINATION

Quantity	20 ml
Colour	Pale yellow
Appearance	Clear
Deposit	Absent
Reaction [PH]	Acidic
Specific Gravity	1.010

CHEMICAL EXAMINATION

Urine Albumin	Absent
Sugar	Absent
Ketone Bodies	Absent
Occult Blood	Absent
Bile Pigment	Absent
Bile Salt	Absent

MICROSCOPIC EXAMINATION

Red Blood Cells	Absent	00-02
Pus Cells	2 - 3	00-02 / hpf
Epithelial Cells	1 - 2	00-02 / hpf
Casts	Absent	
Crystals	Absent	
Spermatozoa	Absent	
Trichomonas Vaginalis	Absent	
Yeast Cells	Absent	
Amorphous Deposits	Absent	
Bacteria	Absent	

\*\* END OF REPORT \*\*

Checked By

Authorized By Technician

*PPote*  
Dr. Pragati Pote  
MB, DPB,  
(Path & Bact)

Provisional Printed By : SSSL on 14/01/2023 02:57:07PM

A Social Venture of  
**SURANA CHARITABLE TRUST**

Regd. No. E 15635 With Charity Commissioner Mumbai  
Income Exemption No. DIT (E) / MC / 80G / 524 / 2009 - 10, 12-A Registration No. TR/31324.  
Sumannagar, Sion Trombay Road, Chembur, Mumbai - 400071 **Tel. : 022-3378 3378**  
Email: info@suranasethiahospital.in Web. : www.suranasethiahospital.com



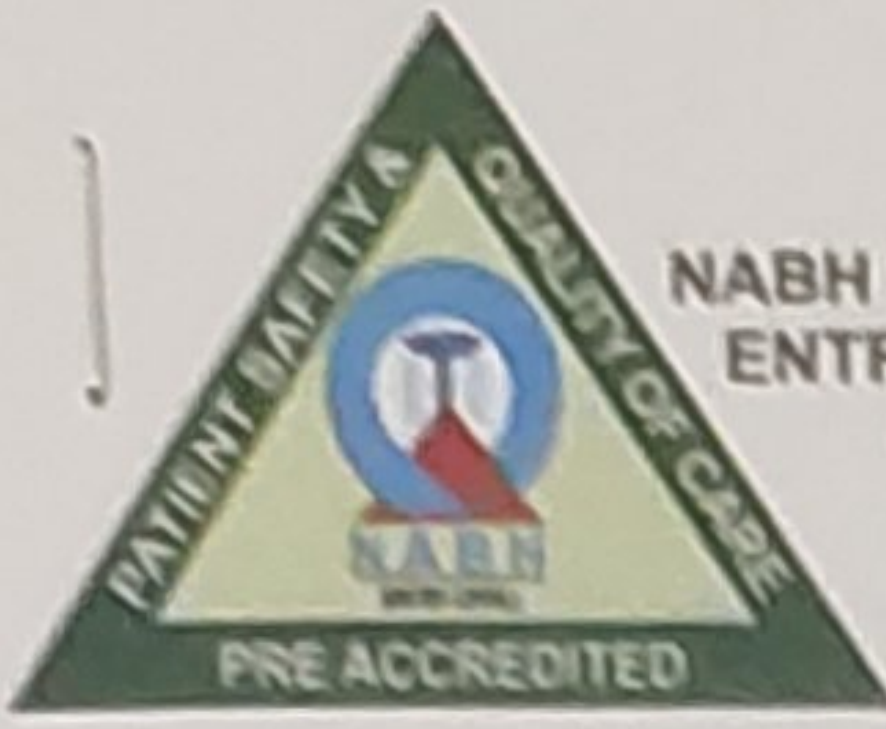

NABH PRE ACCREDITATION  
ENTRY LEVEL HOSPITAL  
PEH-2018-0537



**SURANA SETHIA HOSPITAL  
AND RESEARCH CENTRE  
CHARITABLE**

Chembur | Malad | Bhiwandi | Navi Mumbai

NAME : APPAMU ANJANEYULU (36Y/M)  
REF. BY : SELF  
TEST ASKED : HbA1c

SAMPLE COLLECTED AT :  
(4000711424), SURANA SETHIA HOSPITAL, SION -  
TROMBAY ROAD, SUMAN NAGAR, CHEMBUR,  
MUMBAI, MAHARASHTRA 400071, 400071

TEST NAME	TECHNOLOGY	VALUE	UNITS
HbA1c - (HPLC)	H.P.L.C	4.6	%

Reference Range :

Reference Range: As per ADA Guidelines

Below 5.7% : Normal  
5.7% - 6.4% : Prediabetic  
>=6.5% : Diabetic

Guidance For Known Diabetics

Below 6.5% : Good Control  
6.5% - 7% : Fair Control  
7.0% - 8% : Unsatisfactory Control  
>8% : Poor Control

Method : Fully Automated H.P.L.C. using Biorad Variant II Turbo

AVERAGE BLOOD GLUCOSE (ABG)	CALCULATED	85	mg/dl
-----------------------------	------------	----	-------

Reference Range :

90 - 120 mg/dl : Good Control  
121 - 150 mg/dl : Fair Control  
151 - 180 mg/dl : Unsatisfactory Control  
> 180 mg/dl : Poor Control

Method : Derived from HBA1c values

Please correlate with clinical conditions.

Sample Collected on (SCT) : 14 Jan 2023 11:00  
Sample Received on (SRT) : 14 Jan 2023 14:08  
Report Released on (RRT) : 14 Jan 2023 15:34

A Social Venture of  
**SURANA CHARITABLE TRUST**

Regd. No. E 15635 With Charity Commission of Mumbai  
Income Exemption No. DIT (E) / MC / 80G / 524 / 2009-10. 12-A Registration No. TR/31324.  
Sumannagar, Sion Trombay Road, Chembur, Mumbai - 400071  
Email: info@suranasethiahospital.in Web: www.suranasethiahospital.com

Dr Megha S MD, DNB (Path)

Dr Sumanta Basak, DPB



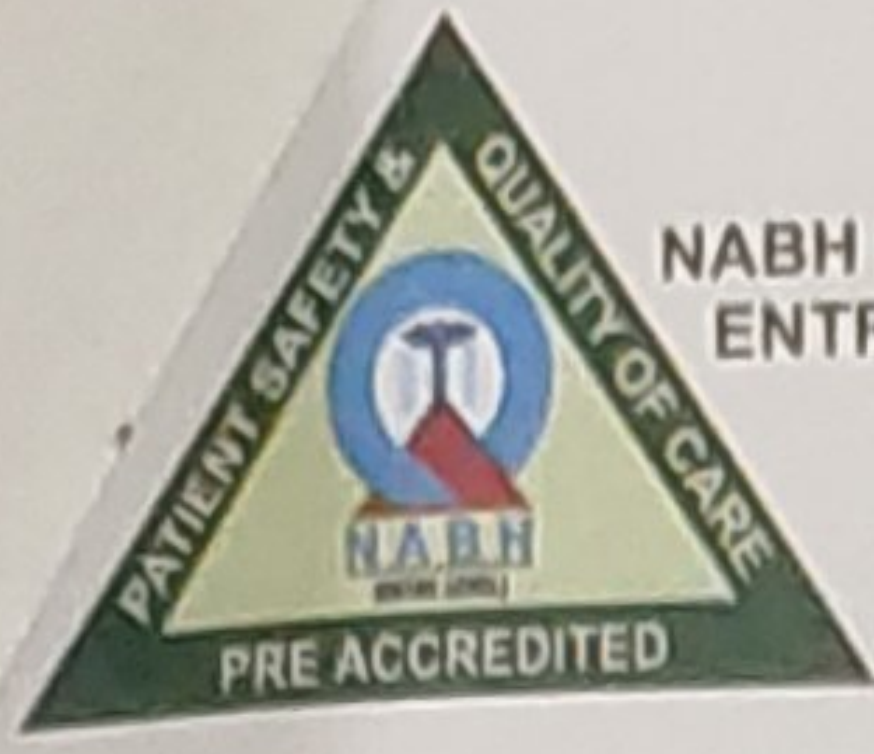

NABH PRE ACCREDITATION  
ENTRY LEVEL HOSPITAL  
PEH-2018-0537



**SURANA SETHIA HOSPITAL  
AND RESEARCH CENTRE  
CHARITABLE**

Chembur | Malad | Bhiwandi | Navi Mumbai

NAME : APPAMU ANJANEYULU (36Y/M)  
REF. BY : SELF  
TEST ASKED : T3-T4-TSH

**SAMPLE COLLECTED AT :**  
(4000711424), SURANA SETHIA HOSPITAL, SION - TROMBAY  
ROAD, SUMAN NAGAR, CHEMBUR, MUMBAI, MAHARASHTRA  
400071, 400071

TEST NAME	TECHNOLOGY	VALUE	UNITS	REFERENCE RANGE
TOTAL TRIIODOTHYRONINE (T3)	C.L.I.A	118	ng/dl	60-200
TOTAL THYROXINE (T4)	C.L.I.A	8.3	µg/dl	4.5-12
THYROID STIMULATING HORMONE (TSH)	C.L.I.A	0.90	µIU/ml	0.3-5.5

**Comments :** SUGGESTING THYRONORMALCY

**Please correlate with clinical conditions.**

**Method :**

- T3 - Competitive Chemi Luminescent Immuno Assay
- T4 - Competitive Chemi Luminescent Immuno Assay
- TSH - SANDWICH CHEMI LUMINESCENT IMMUNO ASSAY

**Disclaimer :**

Results should always be interpreted using the reference range provided by the laboratory that performed the test. Different laboratories do tests using different technologies, methods and using different reagents which may cause difference in reference ranges and hence it is recommended to interpret result with assay specific reference ranges provided in the reports. To diagnose and monitor therapy doses, it is recommended to get tested every time at the same Laboratory.

~~ End of report ~~

Sample Collected on (SCT) : 14 Jan 2023 11:00  
Sample Received on (SRT) : 14 Jan 2023 14:08  
Report Released on (RRT) : 14 Jan 2023 17:43

A Social Venture of  
**SURANA CHARITABLE TRUST**  
Labcode : 1401075235/AJ392  
Regd. No. E 15635 With Charity Commissioner Mumbai  
Income Exemption No. DIT (E) / MC / 80G / 52472C09 - 10, 12-A Registration No. TR/31324.  
Sumannagar, Sion Trombay Road, Chembur, Mumbai - 400071 **Tel. : 022-3378 3378**  
Email: info@suranasethiahospital.in Web: www.suranasethiahospital.com

Dr Mogha S MD, DNB (Path)

Dr Sumanta Basak, DPB

Page : 2 of 2





NABH PRE ACCREDITATION  
ENTRY LEVEL HOSPITAL  
PEH-2018-0537



**SURANA SETHIA HOSPITAL  
AND RESEARCH CENTRE  
CHARITABLE**

Chembur | Malad | Bhiwandi | Navi Mumbai

NAME	: MR. ANJANEYULU APPAMU	SEX	: MALE
AGE	: 36 YRS	ID NO.	: 1125601
REF BY	: C/O. MEDIWHEEL	DATE	: 14/01/2023

**EXAMINATION: 2D ECHOCARDIOGRAPHY**

**Conclusion:**

1. All chambers normal sized.
2. Good LV function with LVEF = 60 %
3. All valves structurally & functionally normal.
4. No regional wall motion abnormality.
5. IAS / IVS intact.
6. No clot / vegetation / effusion.

**Doppler Study:**

- No diastolic dysfunction
- No TR. No PH.
- No other valvular regurgitation.
- No signs of high LVEDP.

**Impression:**

- Normal study.

**Dr. Dinesh Rajpal**  
MD, Physician  
Reg. No.82808.

A Social Venture of

**SURANA CHARITABLE TRUST**

Regd. No. E 15635 With Charity Commissioner Mumbai  
Income Exemption No. DIT (E) / MC / 80G / 524 / 2009 - 10. 12-A Registration No. TR/31324.  
Sumannagar, Sion Trombay Road, Chembur, Mumbai - 400071 **Tel. : 022-3378 3378**  
Email: info@suranasethiahospital.in Web: www.suranasethiahospital.com



### Doppler Study:

- Diastolic dysfunction: Normal
- RVOT = Normal mm of Hg.
- LVOT = Normal mm of Hg.
- AR: NO                      MR: NO                      PR: NO                      TR: NO
- Peak / Mean across MV= Normal mm of Hg.
- Peak / mean across AV = 5 mm of Hg.
- MV PHT = Normal
- MVA by PHT = Normal square cm.
- AR PHT = Normal millisecond
- CWD across TV = Normal mm of Hg.
- PASP by TR jet = 30 mm of Hg.

### Measurements:

	Measurement	Unit
Aorta		
LA	36	mm
AO	31	mm
ACS	21	mm
Mitral Valve		
Study		
Excursion D-E		mm
EF slop		mm/s
EPSS		mm

	Measurement	Unit
LV study		
IVsd	10	mm
LVIDd	46	mm
LVPWD	11	mm
IVSs		mm
LVIDs	32	mm
LVPWa	12	mm
EF %	60	%
% FS		%

A Social Venture of

**SURANA CHARITABLE TRUST**

Regd. No. E 15635 With Charity Commissioner Mumbai  
Income Exemption No. DIT (E) / MC / 80G / 524 / 2009 - 10. 12-A Registration No. TR/31324.  
Sumannagar, Sion Trombay Road, Chembur, Mumbai - 400071 **Tel. : 022-3378 3378**  
Email: info@suranasethiahospital.in Web. : www.suranasethiahospital.com



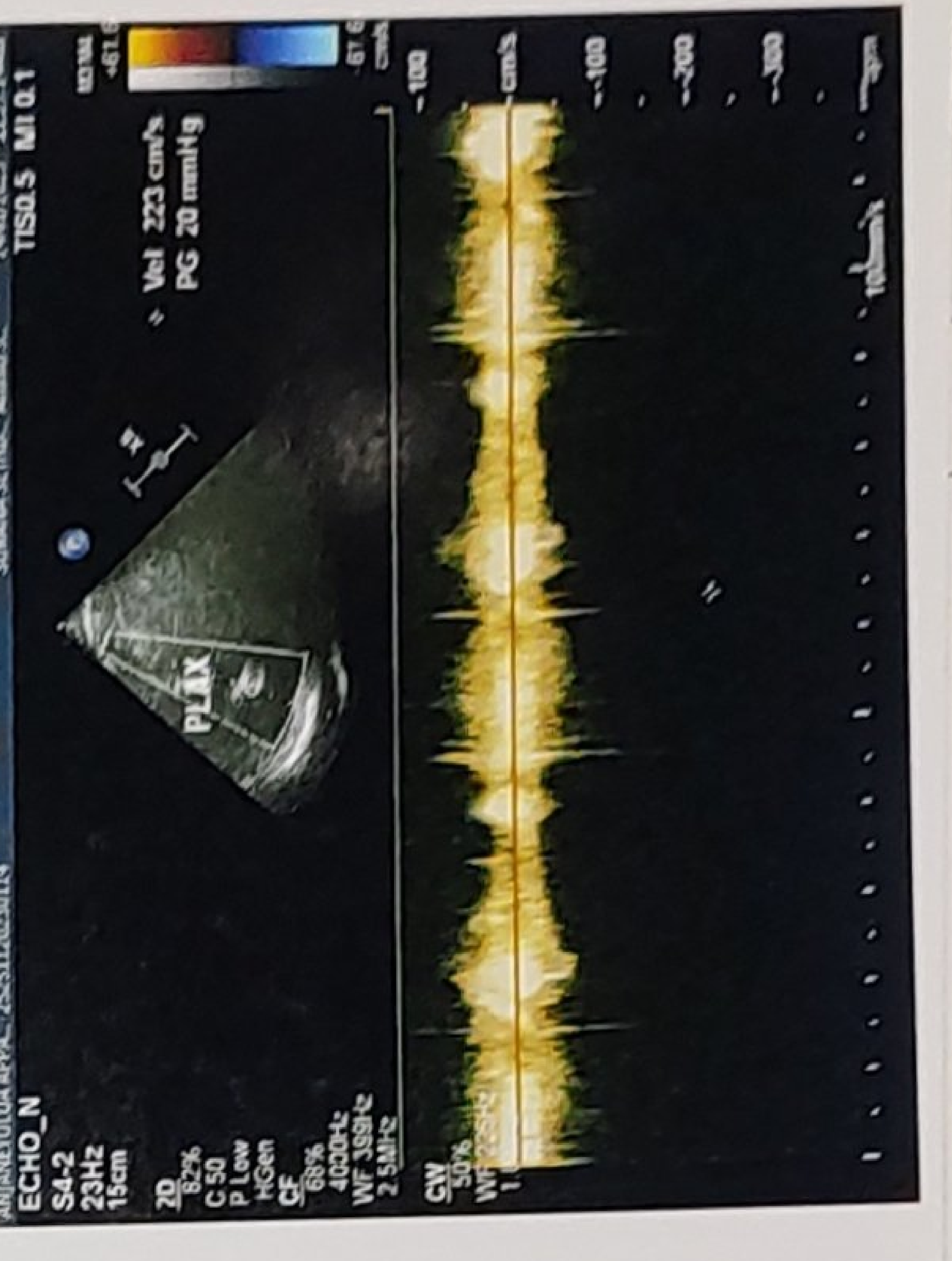
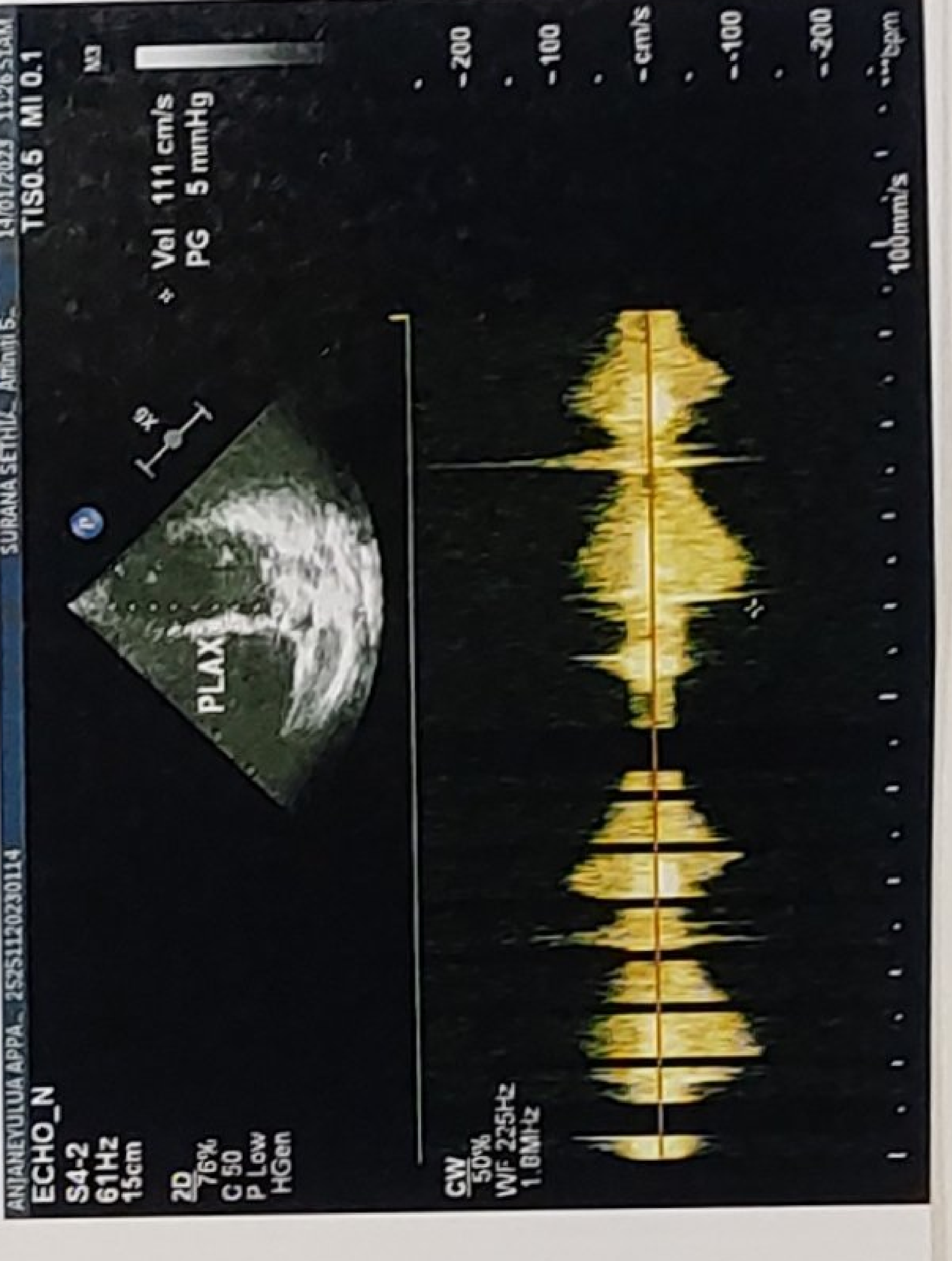
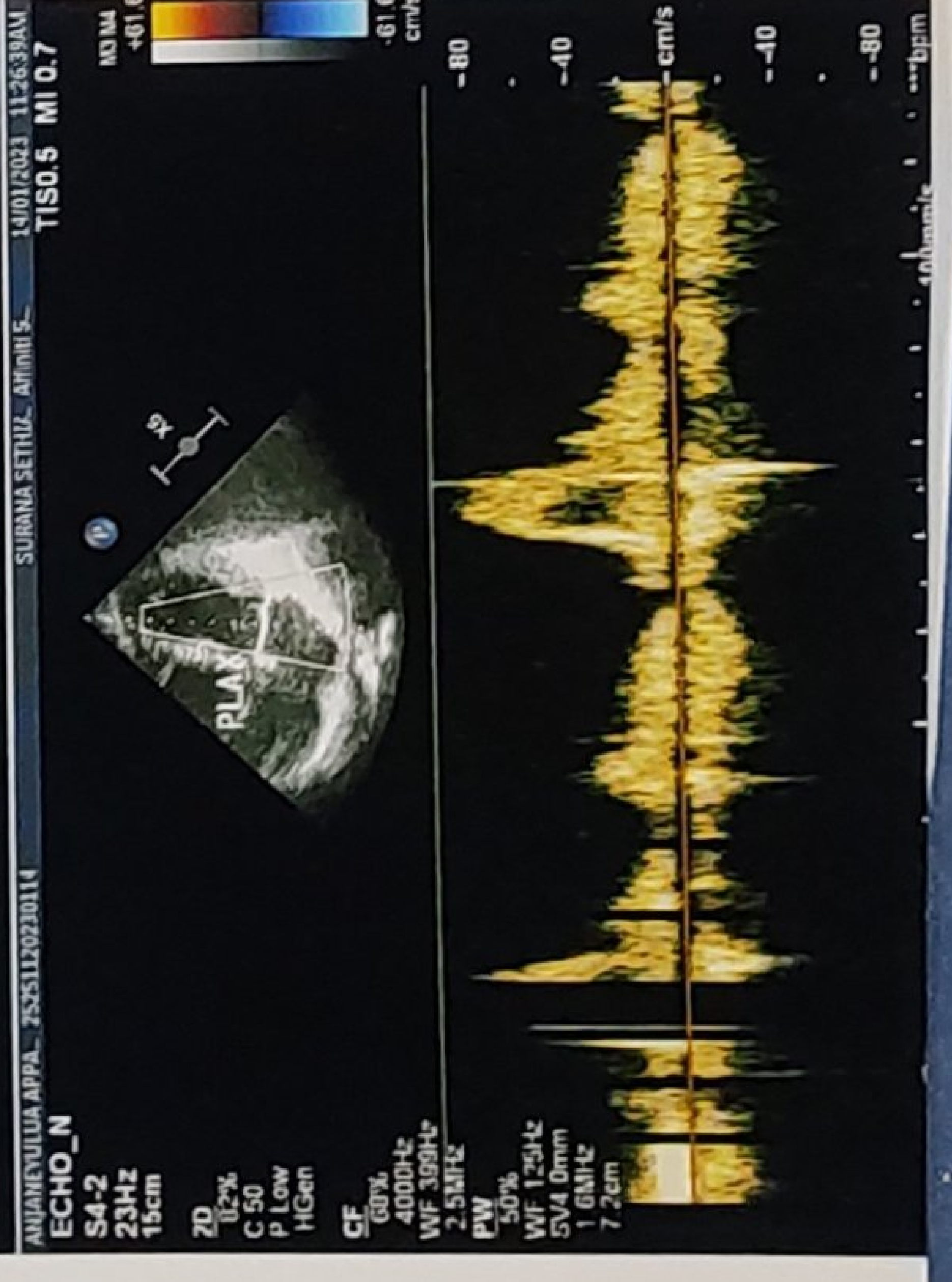
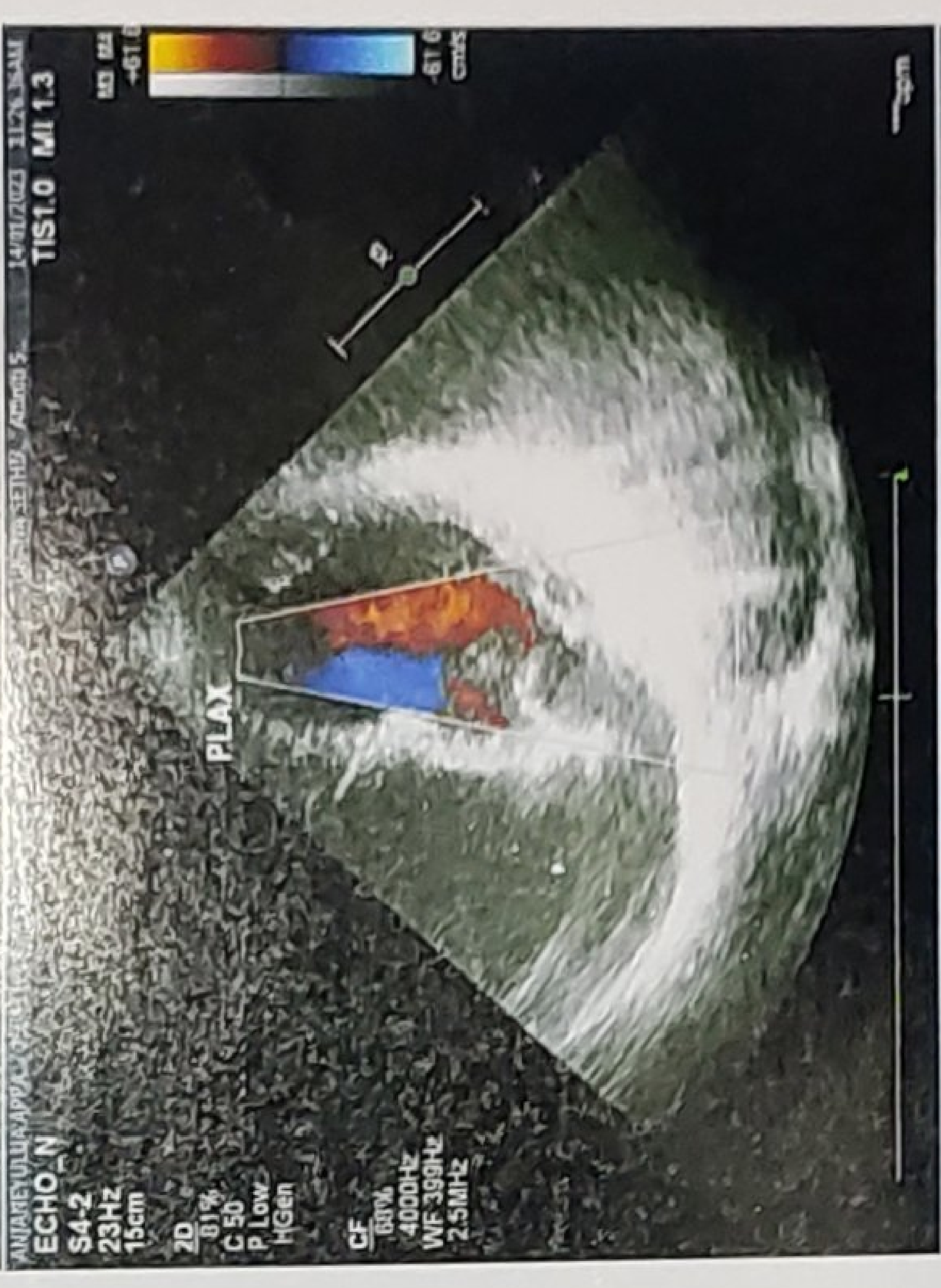
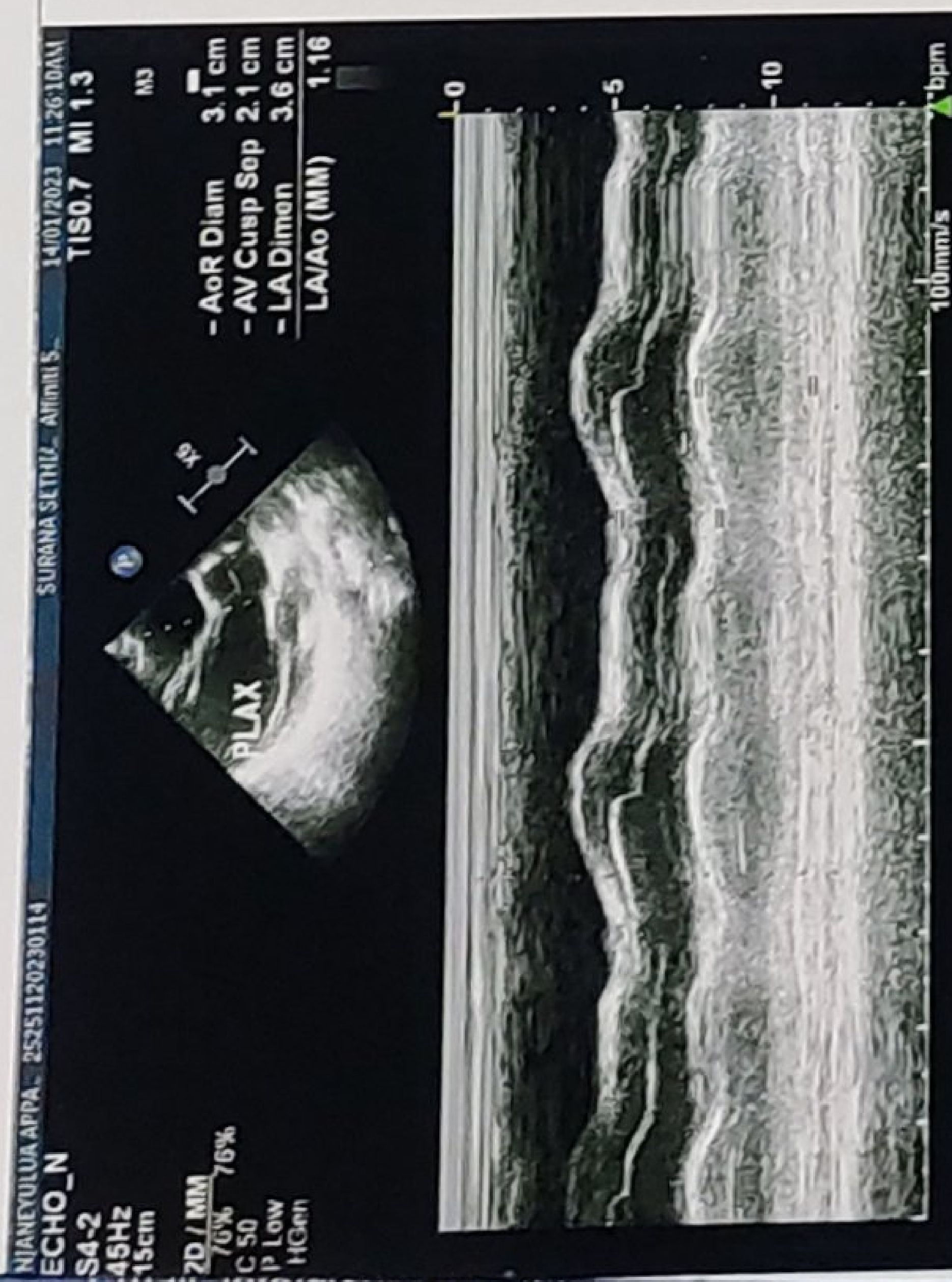





NABH PRE ACCREDITATION  
ENTRY LEVEL HOSPITAL  
PEH-2018-0537



**SURANA SETHIA HOSPITAL  
AND RESEARCH CENTRE  
CHARITABLE**

Chembur | Malad | Bhiwandi | Navi Mumbai

NAME	: MR. ANJANEYULU APPAMU	SEX	: MALE
AGE	: 36 YRS	ID NO.	: 1125601
REF BY	: C/O. MEDIWHEEL	DATE	: 14/01/2023

### X-RAY CHEST PA VIEW

#### Protocol :

Computerised radiography of chest PA reveals:

#### Observation:

- Lung fields appear clear.
- Cardiac silhouette is within normal limits.
- Bilateral costophrenic angles are clear.
- Visualised bones are unremarkable.

#### Impression:

- No significant abnormality detected.

**DR. KETAN KALASKAR**  
M.D.

Consultant Radiologist  
OPD/KKRG

A Social Venture of  
**SURANA CHARITABLE TRUST**

Regd. No. E 15635 With Charity Commissioner Mumbai  
Income Exemption No. DIT (E) / MC / 80G / 524 / 2009 - 10. 12-A Registration No. TR/31324.  
Sumannagar, Sion Trombay Road, Chembur, Mumbai - 400071 **Tel. : 022-3378 3378**  
Email: info@suranasethiahospital.in Web. : www.suranasethiahospital.com





NABH PRE ACCREDITATION  
ENTRY LEVEL HOSPITAL  
PEH-2018-0537



**SURANA SETHIA HOSPITAL  
AND RESEARCH CENTRE  
CHARITABLE**

Chembur | Malad | Bhiwandi | Navi Mumbai

NAME	: MR. ANJANEYULU APPAMU	SEX	: MALE
AGE	: 36 YRS	ID NO.	: 1125601
REF BY	: C/O. MEDIWHEEL	DATE	: 14/01/2023

**EXAMINATION: ULTRASONOGRAPHY OF WHOLE ABDOMEN**

Liver is normal in size, shape and echotexture.

No focal or generalised lesion is seen.

The portal vein & biliary radicles appear normal.

Gall bladder is physiologically distended & shows no wall thickening, no calculus & no mass lesion.

CBD is not dilated.

Pancreas is normal in size & echotexture. Pancreatic duct is not dilated.

Spleen is normal in size & echotexture.

Both kidneys are normal in size, shape and echotexture.

Bilateral cortico-medullary differentiation appears well maintained.

Right kidney measures 9.7 x 4.2 cm and left kidney measures 10.5 x 4.7 cm in size. No evidence of hydronephrosis or calculus on either side.

No free fluid is seen in the abdomen.

The urinary bladder is well distended & shows normal wall thickness. No evidence of calculus or mass lesion seen.

Prostate is normal in size and echotexture. No evidence of calcification.

**Impression:**

- No significant abnormality is detected.

**DR. KETAN KALASKAR**  
M.D.  
Consultant Radiologist  
KKRG

A Social Venture of

**SURANA CHARITABLE TRUST**

Regd. No. E 15635 With Charity Commissioner Mumbai

Income Exemption No. DIT (E) / MC / 80G / 524 / 2009 - 10. 12-A Registration No. TR/31324.

Sumannagar, Sion Trombay Road, Chembur, Mumbai - 400071 **Tel. : 022-3378 3378**

Email: [info@suranasethiahospital.in](mailto:info@suranasethiahospital.in) Web. : [www.suranasethiahospital.com](http://www.suranasethiahospital.com)



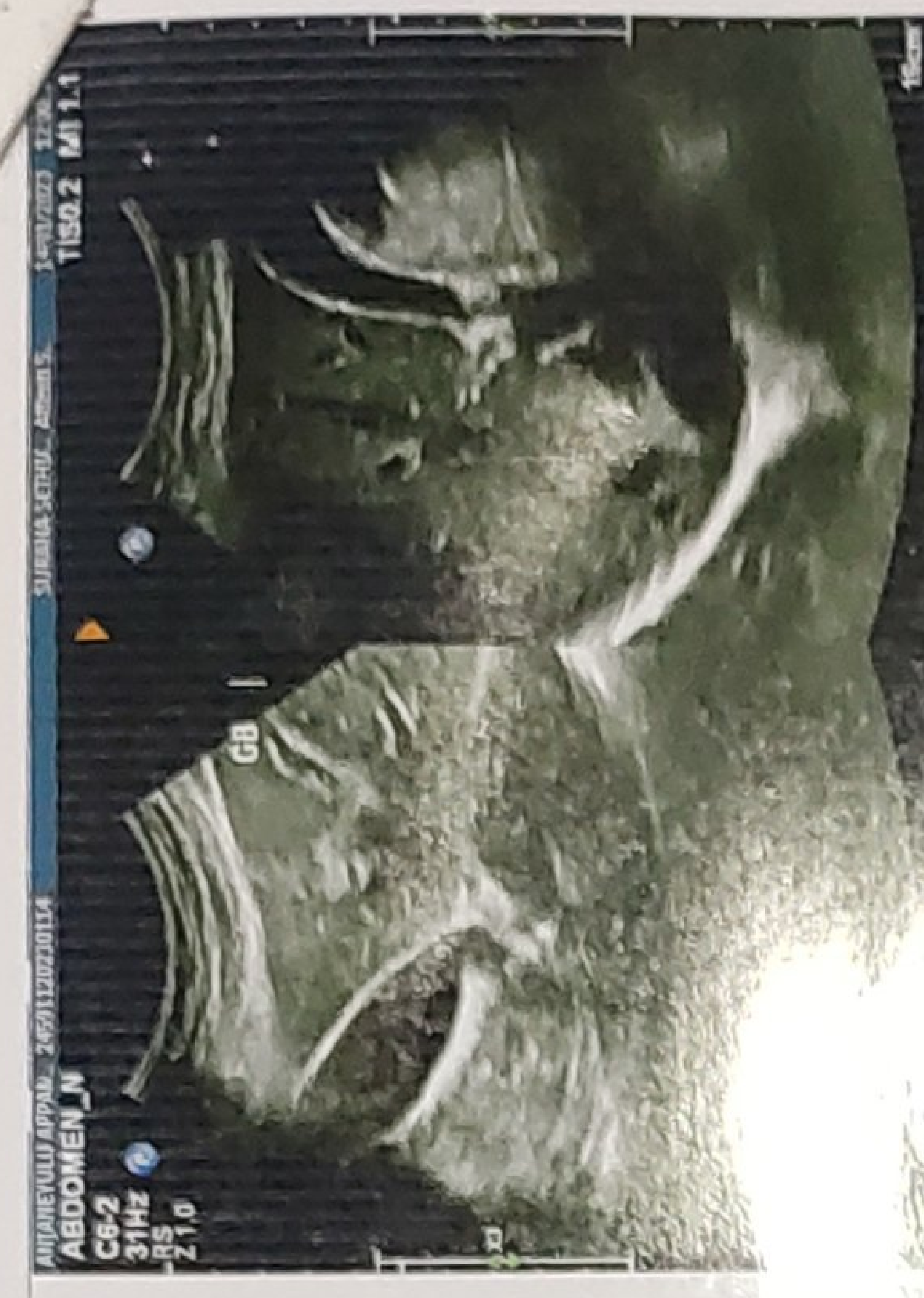
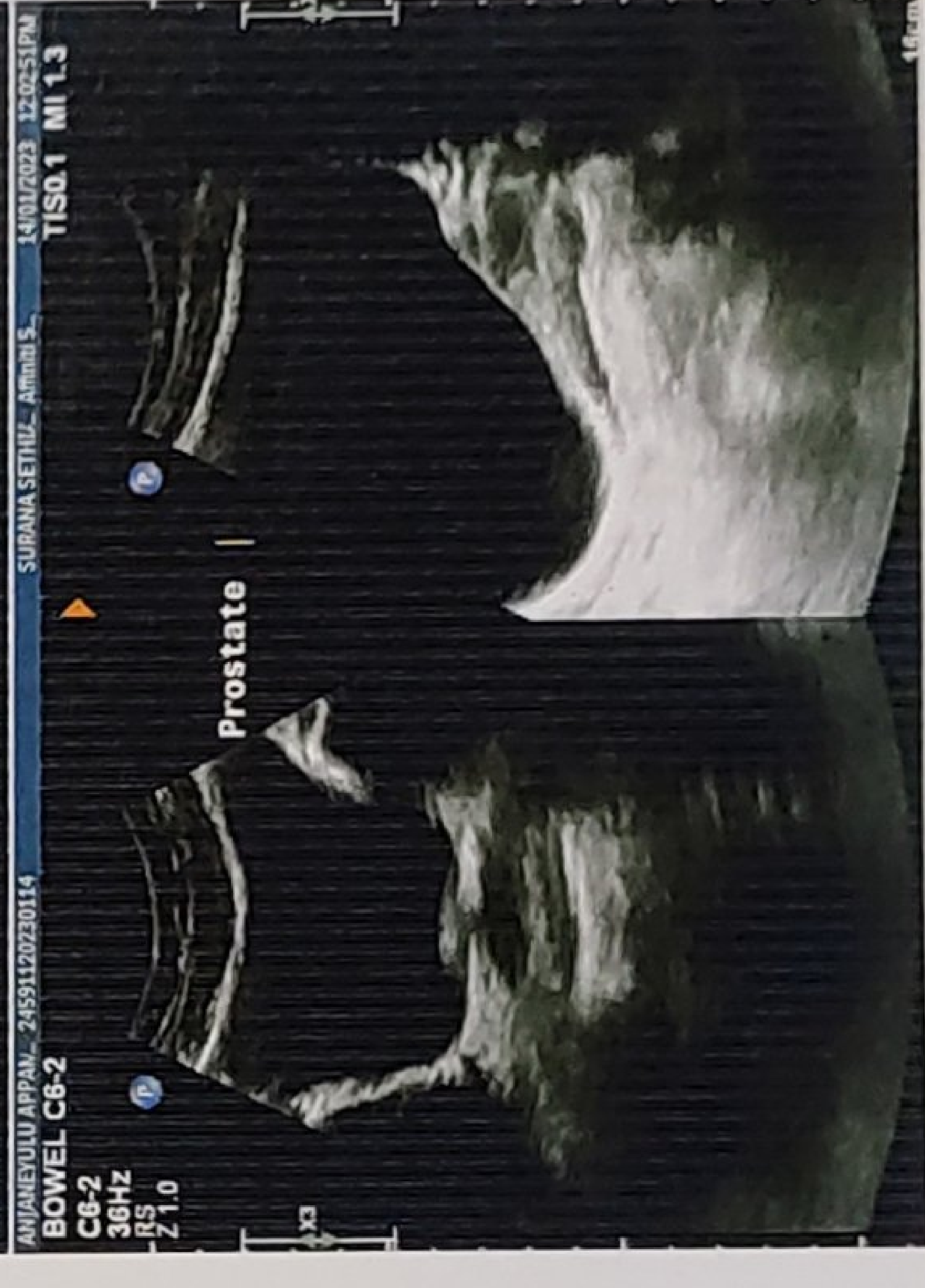
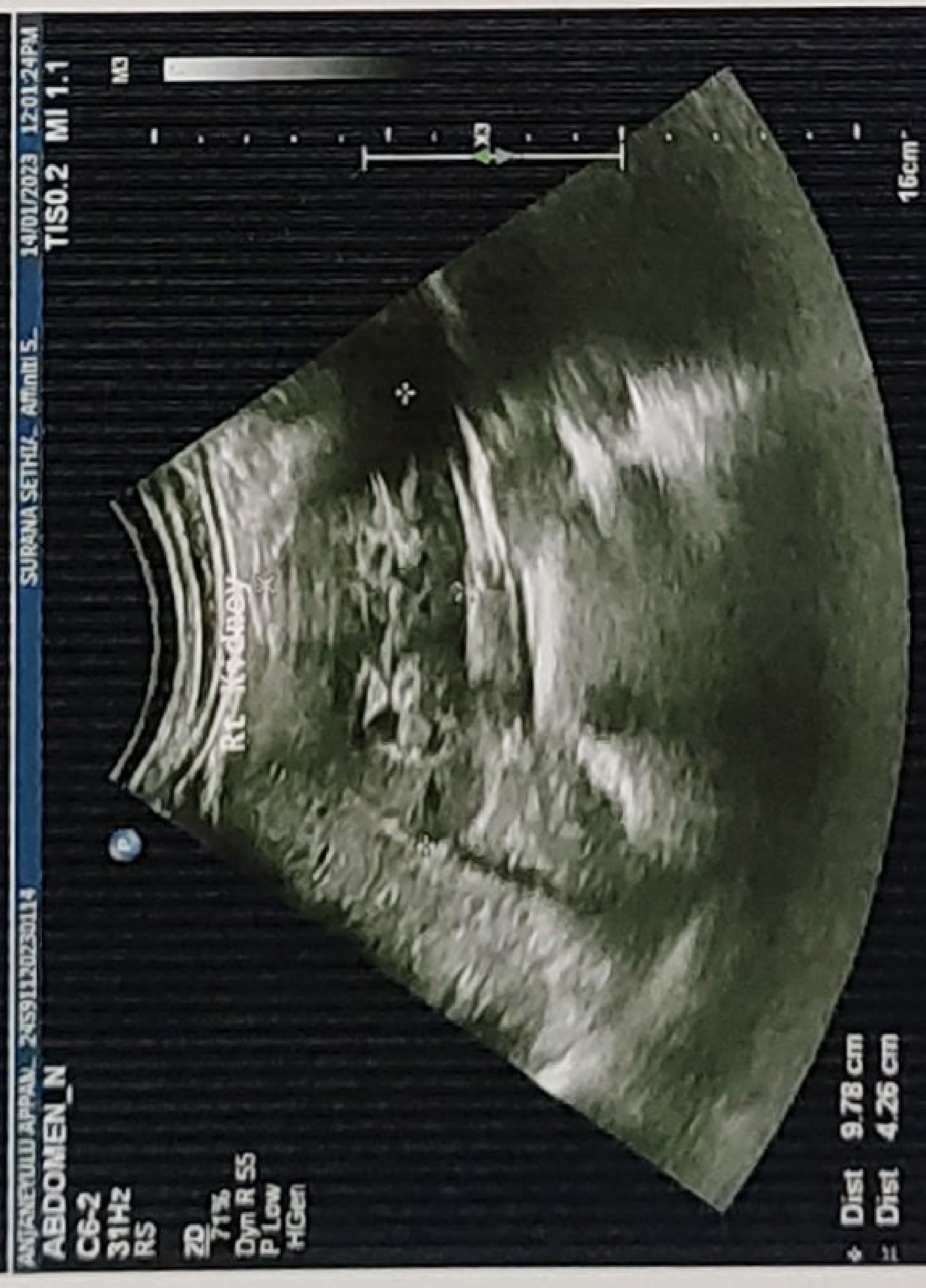
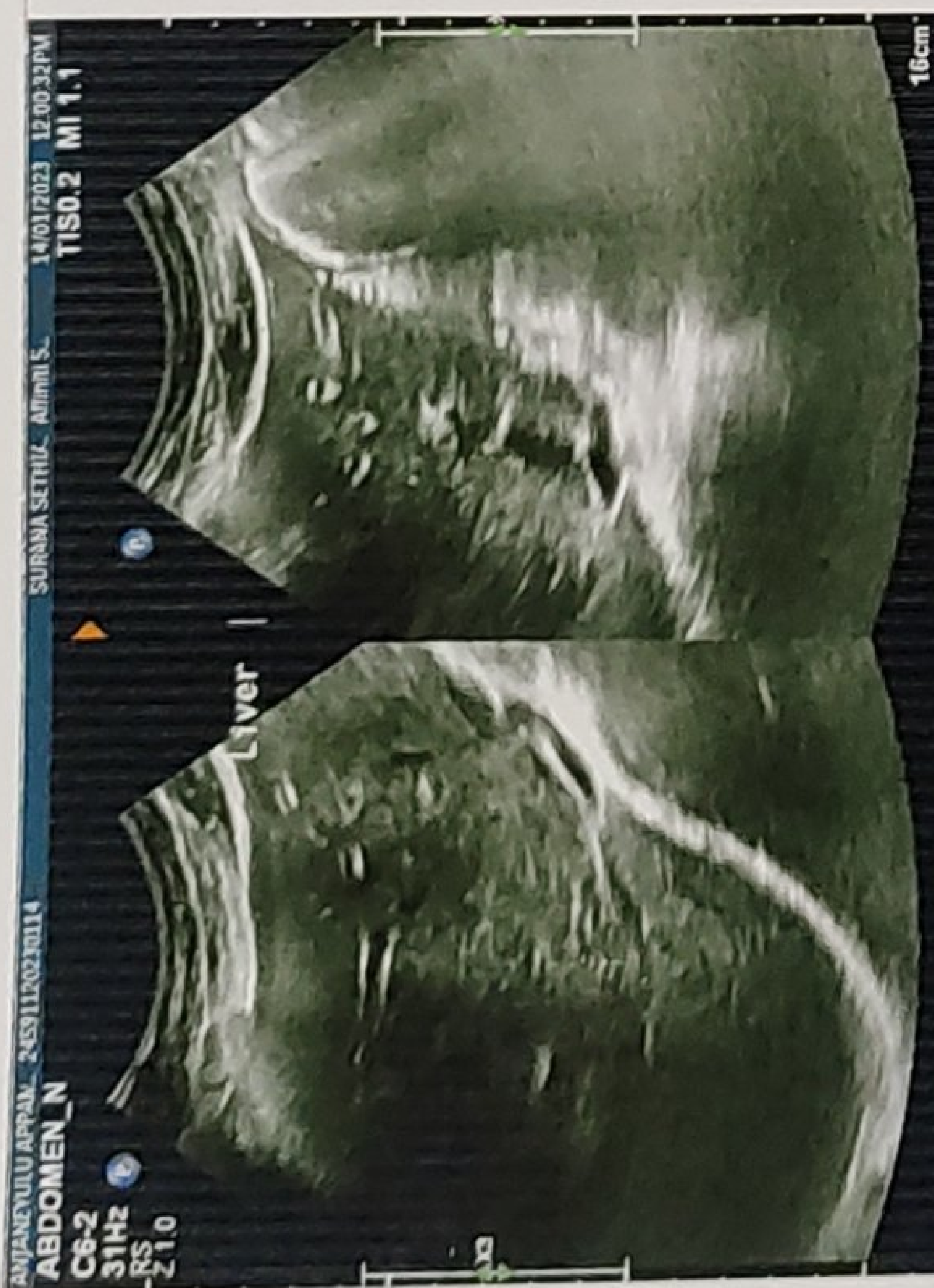





NABH PRE ACCREDITATION  
ENTRY LEVEL HOSPITAL  
PEH-2018-0537



**SURANA SETHIA HOSPITAL  
AND RESEARCH CENTRE  
CHARITABLE**

Chembur | Malad | Bhiwandi | Navi Mumbai

NAME	: MRS. KAKALI TALUKDAR SEN	SEX	: FEMALE
AGE	: 55 YRS	ID NO.	: 1125627
REF BY	: C/O. HPCL	DATE	: 14/01/2023

### BILATERAL SONOMAMMOGRAPHY

Sonography of the breasts is performed with 7-13 MHz probe.

Both the breasts show normal glandular parenchyma.

No evidence of mass in bilateral breast parenchyma.

No evidence of cysts / dilated ducts in bilateral breast parenchyma.

No abnormality in bilateral axillary regions.

#### IMPRESSION:

- No significant abnormality is observed.
- No dominant mass is observed.

*Thanks for the reference  
With regards*

**DR. KETAN KALASKAR**  
M.D.  
Consultant Radiologist  
KCRG

A Social Venture of

**SURANA CHARITABLE TRUST**

Regd. No. E 15635 With Charity Commissioner Mumbai

Income Exemption No. DIT (E) / MC / 80G / 524 / 2009 - 10. 12-A Registration No. TR/31324.

Sumannagar, Sion Trombay Road, Chembur, Mumbai - 400071 **Tel. : 022-3378 3378**

Email: [info@suranasethiahospital.in](mailto:info@suranasethiahospital.in) Web: [www.suranasethiahospital.com](http://www.suranasethiahospital.com)



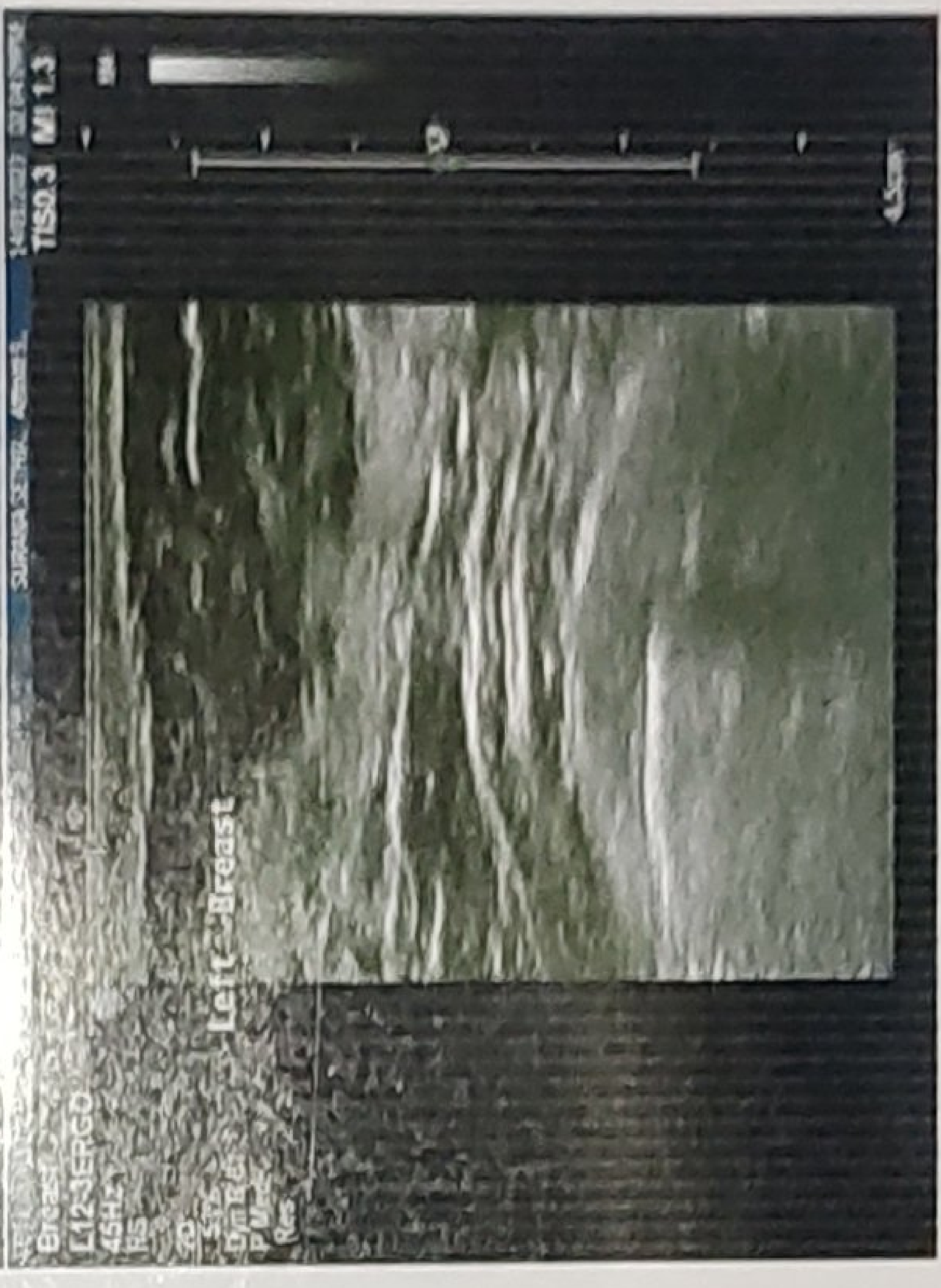
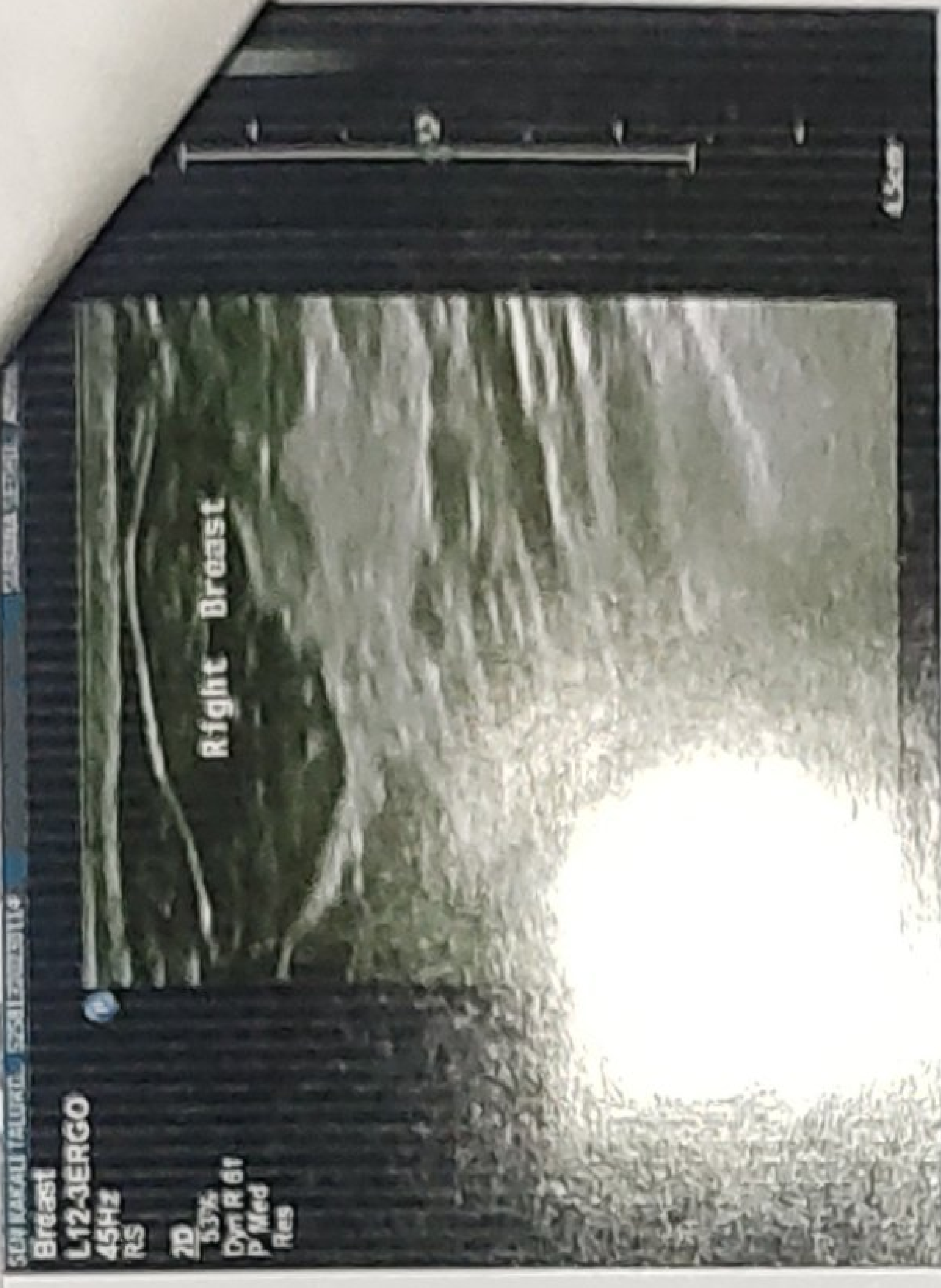
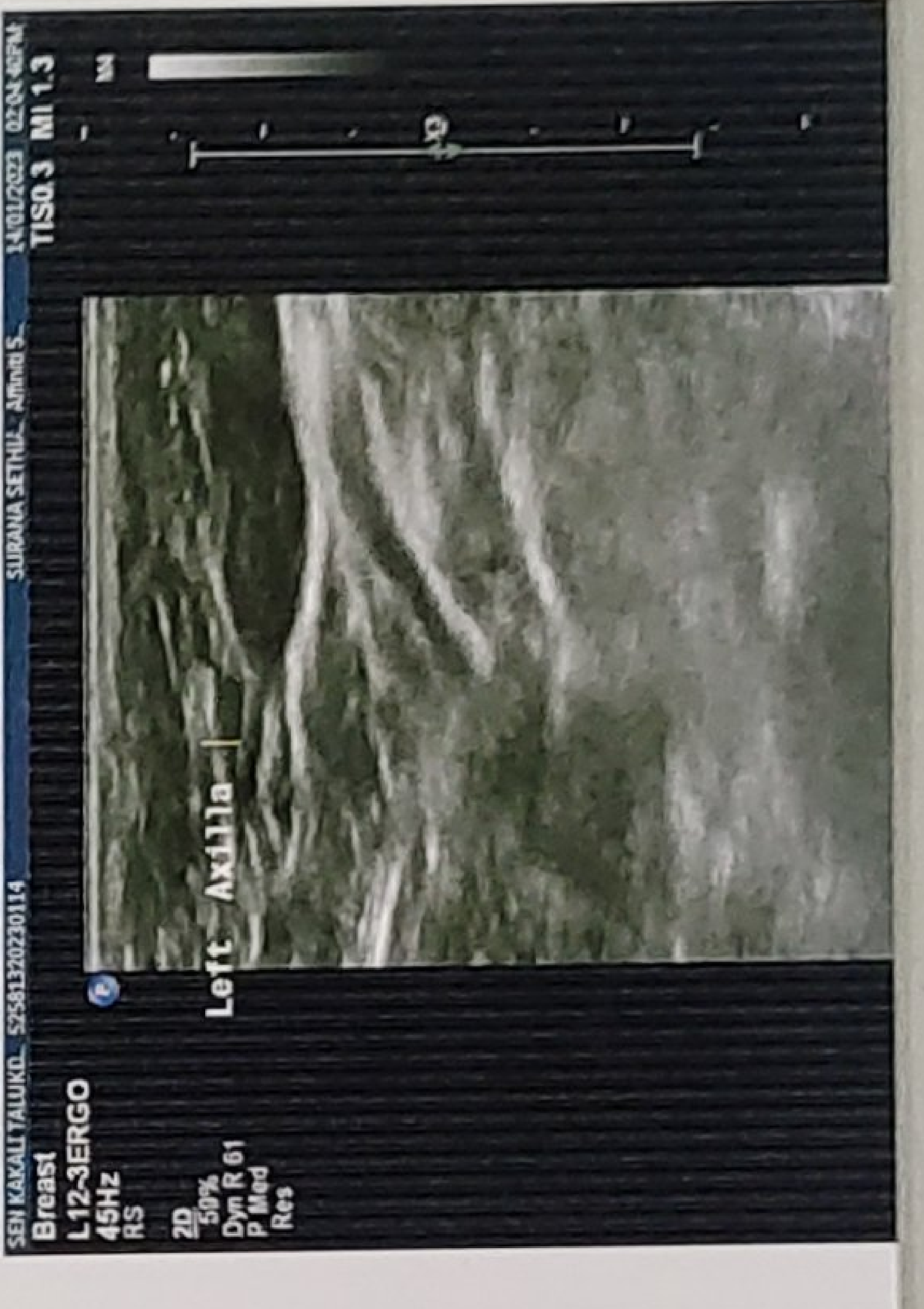
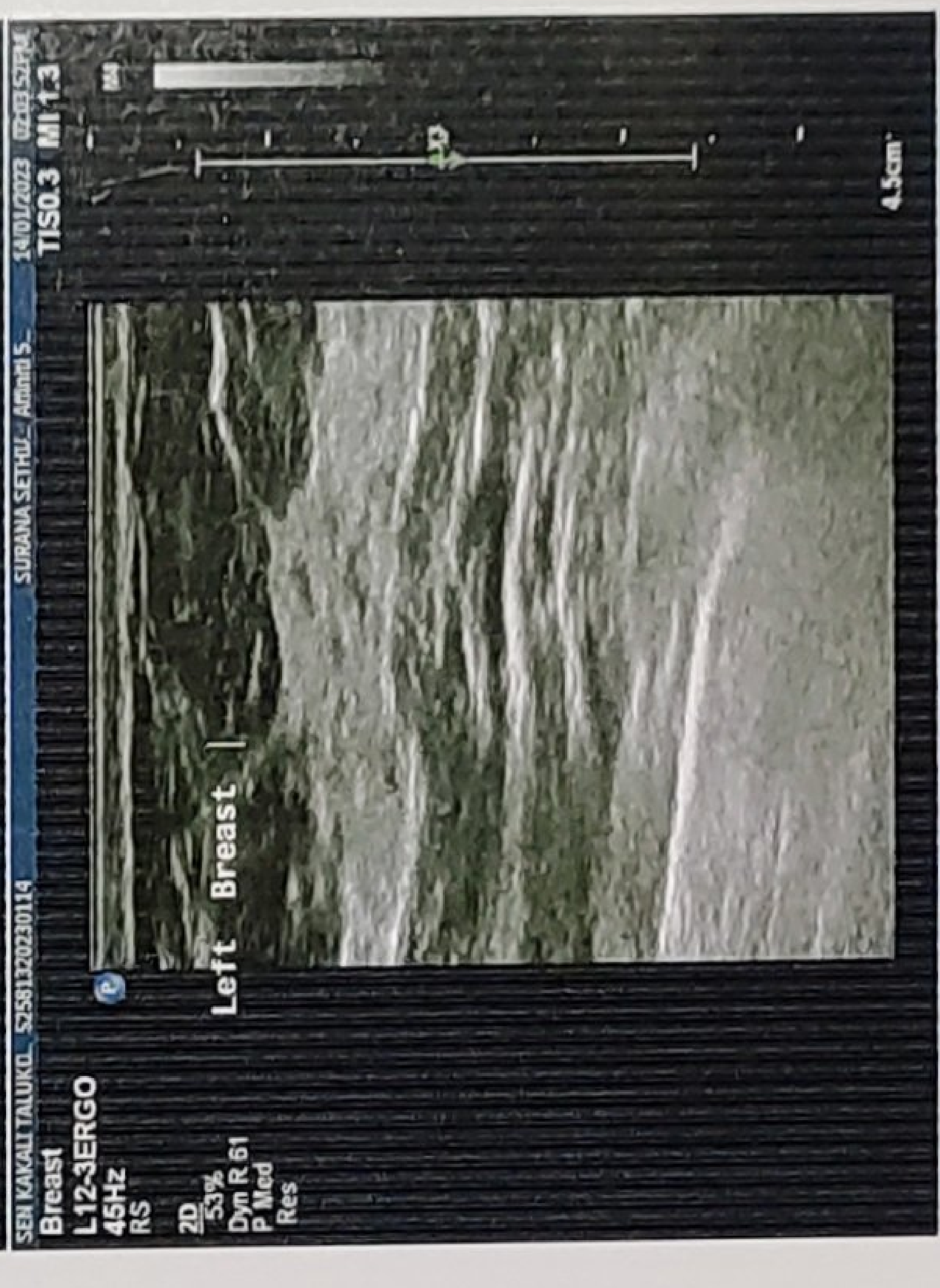



66 bpm  
-/- mmHg

mr. Appamu Anjaneyulu  
Age: 36 yrs  
BP - 110/70 mmHg  
P - 68/min

14.01.2023 9:36:47  
SURANA HOSPITAL  
CHEMBUR  
MUMBAI

Normal sinus rhythm  
Normal ECG

QRS: 92 ms  
QT/QTcBaz: 362/379 ms  
PR: 148 ms  
P: 106 ms  
RR/PP: 912/909 ms  
P/QRS/T: 66/59/49 degrees

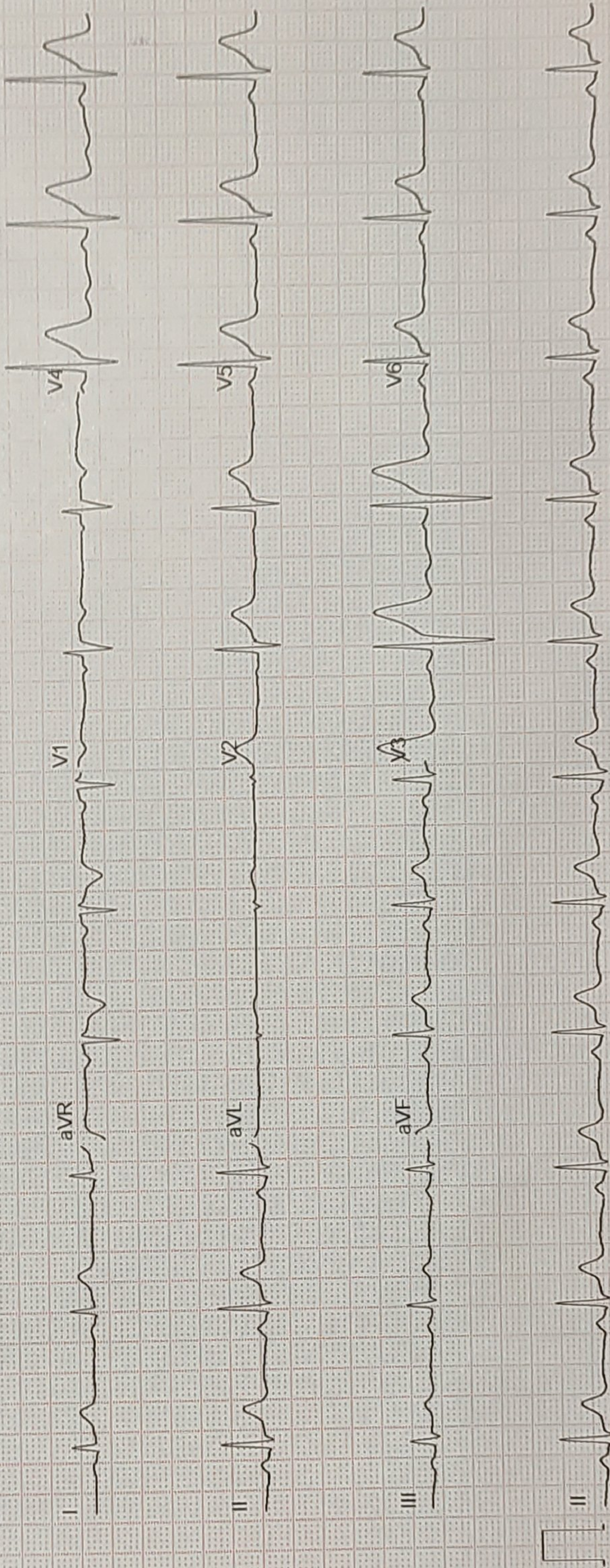

Unconfirmed

4x2.5x3\_25\_R1

50 Hz

0.56-20 Hz

ADS

10 mm/mV

25 mm/s

12SL™ V241

1:1

GE MAC2000

1/1