

भारत सरकार  
Government of India

विवेक कुमार  
Vivek Kumar  
जन्म तिथि / DOB : 26/04/1991  
पुरुष / Male

2158 8373 3816

मेरा आधार, मेरी पहचान



NO  
8114478960

भारतीय विशिष्ट पहचान प्राधिकरण  
Unique Identification Authority of India

पता:  
S/O जगदीश प्रसाद, 57-ए, मोती  
विहार, सिरसी रोड, पंच्यावाला,  
पंच्यावाला, जयपुर, राजस्थान,  
302034

Address:  
S/O Jagdish Prasad, 57-A, moti  
vihar, sirsi road, Panchyawala,  
Panchyawala, Jaipur, Jaipur,  
Rajasthan, 302034

2158 8373 3816

1947

help@uidai.gov.in

www.uidai.gov.in

*B.S.P.*  
Rajasthani Diagnostic &  
Medical Research Centre  
Jhunjhunu



# RAJASTHANI DIAGNOSTIC & MRI CENTRE

FULLY COMPUTERISED PATHOLOGY LABORATORY

MRI

CT SCAN

TMT

SONOGRAPHY

X-RAY

ECG

MAMOGRAPHY

NAME	VIVEK KUMAR	AGE-	SEX: M
REF/BY:	BOB MEDICAL CHECK UP	DATE	30-Jul-23

## ULTRASONOGRAPHY WHOLE ABDOMEN

**Liver:** is normal in size, shape and mild bright echotexture. No IHBR dilatation is seen. No focal mass seen. Portal vein and hepatic veins are normal in diameter. Common bile duct is normal in diameter and lumen is clear

**Gall bladder:** is normal in size shape, location with echo free lumen. Wall thickness is normal. No echogenic shadow suggestive of calculus is seen. No focal mass or lesion is seen.

**Pancreas:** is normal in size, shape and echotexture. No focal mass or lesion is detected. Pancreatic duct is not dilated.

**Rt. Kidney:** is normal in size, shape, position and echotexture. Corticomedullary differentiation is well maintained. No evidence of definite calculus /hydronephrosis is seen

**Lt. Kidney:** is normal in size, shape, position and echotexture. Corticomedullary differentiation is well maintained. No evidence of definite calculus/hydronephrosis is seen.

**Spleen:** is normal in size, regular in shape and echo texture. No focal lesion is seen. Splenic vessels are normal.

**Urinary Bladder:** is well distended. Outline of bladder is regular. Wall thickness is normal. No focal mass is seen. No echogenic shadow suggestive of calculus is seen.

**Prostate:** is normal in size, regular in shape and outline. Capsule is intact. No evidence of ascites is seen. No significant Lymphadenopathy is seen. No obvious bowel pathology is seen. Retroperitoneum including aorta, IVC are unremarkable.

### IMPRESSION:

- ❖ Grade I fatty liver

Advised: clinicopathological correlation

**DR. ANUSHA MAHALAWAT**  
**MD, RADIODIAGNOSIS**

Dr. Anusha Mah. lawa  
MD (Radiodiagnosis)  
(RMC. 38742/25457)



आपातकालीन सेवाएँ

THIS REPORT IS NOT VALID FOR MEDICO LEGAL PURPOSE







Vivek Kumar  
26.04.1991  
32 Years

Male

30.07.2023 11:13:54  
RAJASTHANI DIAGNOSTICS CENTRE  
JHUNJHUNU RAJ.

Location:  
Order Number:  
Visit:

Room:

80 bpm  
--/-- mmHg

Technician:  
Ordering Ph:  
Referring Ph:  
Attending Ph:

QRS : 80 ms  
QT / QTcBaz : 370 / 426 ms  
PR : 154 ms  
P : 84 ms  
RR / PP : 752 / 750 ms  
P / QRS / T : 53 / 55 / 55 degrees

Normal sinus rhythm  
Normal ECG

*BSL*  
Rajasthanii Diagnostic &  
Medical Research Centre  
Jhunjhunu

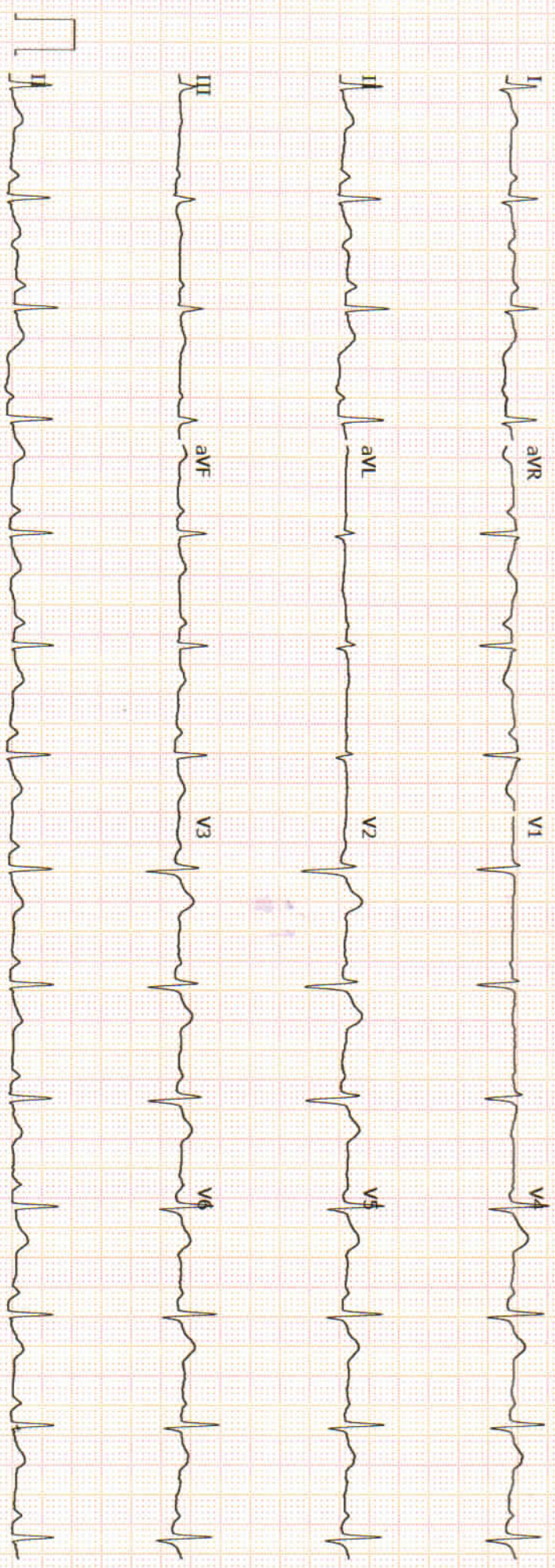

GE MAC2000

1.1

12SL™ V241

25 mm/s

10 mm/mV

ADS

0.56-20 Hz

50 Hz

Unconfirmed

4x2.5x3\_25\_R1

1/1





# RAJASTHANI DIAGNOSTIC & MRI CENTRE

## FULLY COMPUTERISED PATHOLOGY LABORATORY

MRI

CT SCAN

TMT

SONOGRAPHY

X-RAY

ECG

MAMOGRAPHY

### Hematology Analysis Report

First Name: VIVEK KUMAR  
Last Name:  
Gender: Male  
Age:

Sample Type:  
Department:  
Med Rec. No.:

Sample ID: 5  
Test Time: 30/07/2023 09:54  
Diagnosis:

Parameter	Result	Ref. Range	Unit
1 WBC	5.44	4.00-10.00	10 <sup>3</sup> /uL
2 Neu%	61.3	50.0-70.0	%
3 Lym%	29.2	20.0-40.0	%
4 Mon%	6.3	3.0-12.0	%
5 Eos%	2.8	0.5-5.0	%
6 Bas%	0.4	0.0-1.0	%
7 Neu#	3.34	2.00-7.00	10 <sup>3</sup> /uL
8 Lym#	1.59	0.80-4.00	10 <sup>3</sup> /uL
9 Mon#	0.34	0.12-1.20	10 <sup>3</sup> /uL
10 Eos#	0.15	0.02-0.50	10 <sup>3</sup> /uL
11 Bas#	0.02	0.00-0.10	10 <sup>3</sup> /uL
12 RBC	4.84	3.50-5.50	10 <sup>6</sup> /uL
13 HGB	14.7	11.0-16.0	g/dL
14 HCT	40.2	37.0-54.0	%
15 MCV	83.1	80.0-100.0	fL
16 MCH	30.4	27.0-34.0	pg
17 MCHC	36.6	H 32.0-36.0	g/dL
18 RDW-CV	13.9	11.0-16.0	%
19 RDW-SD	46.5	35.0-56.0	fL
20 PLT	242	100-300	10 <sup>3</sup> /uL
21 MPV	7.1	L 6.5-12.0	fL
22 PDW	8.6		
23 PCT	0.171	0.108-0.282	%
24 P-LCR	16.3	11.0-45.0	%
25 P-LCC	39	30-90	10 <sup>3</sup> /uL

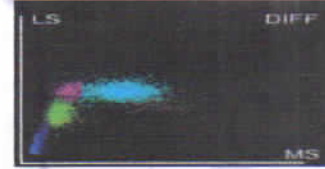
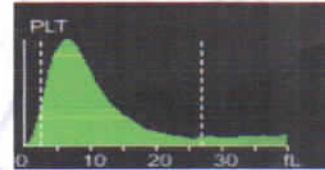
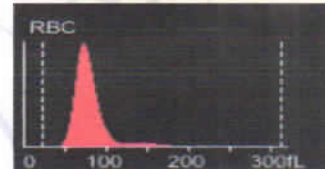
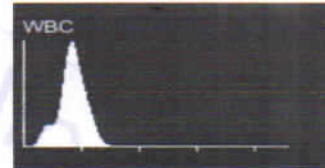

Dr. Mamta Khuteta  
M D. (Path.)  
RMC No : 4720/16260

Submitter: Operator: admin Approver:  
Draw Time: 30/07/2023 09:54 Received Time: 30/07/2023 09:54 Validated Time:  
Report Time: Remarks:

\*The Report is responsible for this sample only. If you have any questions, please contact us in 24 hours



आपातकालीन सेवाएं

THIS REPORT IS NOT VALID FOR MEDICO LEGAL PURPOSE



B-110, Indra Nagar, Jhunjhunu (Raj.) Ph. No. 01592-294977





# RAJASTHANI DIAGNOSTIC & MRI CENTRE

## FULLY COMPUTERISED PATHOLOGY LABORATORY

MRI

CT SCAN

TMT

SONOGRAPHY

X-RAY

ECG

MAMOGRAPHY

### Laboratory Report

Name : VIVEK KUMAR  
 Age : 32 Gender : MALE  
 Ref. By Dr : MEDI WHEELFULLY BODY HEALTH CHEKEP

Sr. Number : 68671  
 Invoice Date : 30-07-2023 10:13 AM  
 Invoice Number : 5496  
 Registration No.: 7718  
 Sample On : 30-07-2023 10:13 AM  
 Report On : 30-07-2023 03:20 PM

Test Name	Observed Values	Reference Intervals	Units
ESR (Erythrocyte Sedimentation Rate)	10	0--20	mm/hr
BLOOD GROUPING (ABO & Rh )	A+ Positive		

### HbA1c(Glycosylated hemoglobin)

Test Name	Observed Values	Reference Intervals	Units
HbA1c(Glycosylated hemoglobin)( Tech. :- HPLC (D-10 Bio-Rad))	4.80	< 6.50 Non-Diabetic 6.50 - 7.00 Very Good Control 7.01 - 8.00 Adequate Control 8.01 - 9.00 Suboptimal Control 9.01 - 10.00 Diabetic Poor Control > 10.00 Very Poor Control	%
eAG (Estimated Average Glucose)( Tech. :- Calculated )	91.06	90 - 120 Very Good Control 121 - 150 Adequate Control 151 - 180 Suboptimal Control 181 - 210 Poor Control > 211 Very Poor Control	mg/dL

Method : Fluorescence Immunoassay Technology(Erba<sup>(R)</sup> Mannheim-EM-200 )

Sample Type : EDTA Blood

#### Remarks :

Glycosylated Hemoglobin Testing is Recommended for both (a) Checking Blood Sugar Control in People who might be Pre-Diabetic. (b) Monitoring Blood Sugar Control in patients in more elevated levels, termed Diabetes Mellitus. The American Diabetic Association suggests that the Glycosylated Hemoglobin Test be Performed atleast Two Times in Year in Patients with Diabetes that are meeting Treatment Goals (and That have stable glycemic Control) and Quarterly in Patients with Diabetes whos therapy has changed or that are not meeting Glycemic Goals.

Glycosylated Hemoglobin measurement is not appropriate where there has been change in diet or Treatment within 6 Weeks. Hence people with recent Blood Loss, Hemolytic Anemia, or Genetic Differences in the Hemoglobin Molecule (Hemoglobinopathy) such as Sick-cell Disease and other Conditions, as well as those that have donated Blood recently, are not suitable for this Test.

Dr. NIDA FAHMI  
 M.D.S. Pathology  
 Reg. No. A-4048  
**24/7**  
 EMERGENCY SERVICE  
 PATHOLOGIST

Mamta Khutecha  
 Dr. Mamta Khutecha  
 M.D. (Path.)  
 BMC No.: 4731



PATHOLOGIST

This Report is Not Valid For Medical Purposes. THIS REPORT IS NOT VALID FOR MEDICO-LEGAL PURPOSE or responsibility.

\* No part of this report should be reproduced for any purpose. \* Interpret result after considering Age, sex effect of drug and other relevant factor.

**B-110, Indra Nagar, Jhunjhunu (Raj.) Ph. No. 01592-294977**





# RAJASTHANI DIAGNOSTIC & MRI CENTRE

## FULLY COMPUTERISED PATHOLOGY LABORATORY

MRI

CT SCAN

TMT

SONOGRAPHY

X-RAY

ECG

MAMOGRAPHY



### Laboratory Report

Name : VIVEK KUMAR  
Age : 32 Gender : MALE  
Ref. By Dr : MEDI WHEELFULLY BODY HEALTH CHEKEP

Sr. Number : 68671  
Invoice Date : 30-07-2023 10:13 AM  
Invoice Number : 5496  
Registration No.: 7718  
Sample On : 30-07-2023 10:13 AM  
Report On : 30-07-2023 03:20 PM

Test Name	Observed Values	Reference Intervals	Units
Blood Sugar PP	118.0	70--140	mg/dL
Blood Sugar Fasting	94.00	70--110	mg/dL
BUN (Blood Urea Nitrogen)	15.00	13 - 45	mg/dL

### RENAL FUNCTION TEST

Test Name	Observed Values	Reference Intervals	Units
Blood Urea	28.00	10--45	mg/dL
Creatinine	0.94	0.4--1.4	mg/dL
Uric Acid	5.10	3.6--7.2	mg/dL
Calcium	9.02	8.5--11	mg/dL
Gamma glutamyl transferase (GGT)	38.00	< 50	U/L

### Liver Function Test

Test Name	Observed Values	Reference Intervals	Units
S.G.O.T.	24.00	0--40	U/L
S.G.P.T.	28.00	0--40	U/L
Bilirubin(Total)	0.78	0.1--1.2	mg/dL
Bilirubin(Direct)	0.22	0--0.3	mg/dL
Bilirubin(Indirect)	0.56	0.1--0.9	mg/dL
Total Protein	6.88	6--8	mg/dL
Albumin	3.84	3.5--5	mg/dL
Globulin	3.04	3--4.5	mg/dL
A/G Ratio	1.26	0.5 -- 2.65	g/dL
Alkaline Phosphatase	210.0	108--306	U/L

**24/7**  
EMERGENCY SERVICE  
Dr. NIDA FAHMI  
M.D.S. Pathology  
Reg. No. A-4048  
TECHNOLOGIST

Mamta Khuteta  
Dr. Mamta Khuteta  
M.D. (Path.)  
RMC No.: 123/15260  
PATHOLOGIST

T&C: This Reports is Not Valid For MEDICAL PURPOSES. THIS REPORT IS NOT VALID FOR MEDICO LEGAL PURPOSE of our responsibility.

\* No part of this report should be reproduced for any purpose. \* Interpret result after considering Age,sex effect of drug and other relevant factor.

**B-110, Indra Nagar, Jhunjhunu (Raj.) Ph. No. 01592-294977**



# RAJASTHANI DIAGNOSTIC & MRI CENTRE

## FULLY COMPUTERISED PATHOLOGY LABORATORY

MRI

CT SCAN

TMT

SONOGRAPHY

X-RAY

ECG

MAMOGRAPHY



### Laboratory Report

Name : VIVEK KUMAR  
Age : 32 Gender : MALE  
Ref. By Dr : MEDI WHEELFULLY BODY HEALTH CHEKEP

Sr. Number : 68671  
Invoice Date : 30-07-2023 10:13-AM  
Invoice Number : 5496  
Registration No.: 7718  
Sample On : 30-07-2023 10:13 AM  
Report On : 30-07-2023 03:20 PM

### LIPID PROFILE

Test Name	Observed Values	Reference Intervals	Units
Cholesterol	178.00	110-200	mg/dL
HDL Cholesterol	42.00	35-70	mg/dL
Triglycerides	124.00	40-170	mg/dL
LDL Cholesterol	111.20	0-150	mg/dL
VLDL Cholesterol	24.80	0-35	mg/dL

*Nida*  
Dr. NIDA FAHMI  
M.D.S. Pathology  
Reg. No. A-4048  
**24/7**  
EMERGENCY SERVICE  
PATHOLOGIST

*Mamta Khuteta*  
Dr. Mamta Khuteta  
M.D. (Path.)  
RMC No.: 4770



PATHOLOGIST

This Reports is Not Valid For Medical or Legal Purpose. THIS REPORT IS NOT VALID FOR MEDICAL OR LEGAL PURPOSE or responsibility.

\* No part of this report should be reproduced for any purpose. \* Interpret result after considering Age, sex effect of drug and other relevant factor.

**B-110, Indra Nagar, Jhunjhunu (Raj.) Ph. No. 01592-294977**





# RAJASTHANI DIAGNOSTIC & MRI CENTRE

## FULLY COMPUTERISED PATHOLOGY LABORATORY

MRI

CT SCAN

TMT

SONOGRAPHY

X-RAY

ECG

MAMOGRAPHY



### Laboratory Report

Name : VIVEK KUMAR  
Age : 32 Gender : MALE  
Ref. By Dr : MEDI WHEELFULLY BODY HEALTH CHEKEP

Sr. Number : 68671  
Invoice Date : 30-07-2023 10:13 AM  
Invoice Number : 5496  
Registration No.: 7718  
Sample On : 30-07-2023 10:13 AM  
Report On : 30-07-2023 03:23 PM

### T3,T4,TSH (THYROID PROFILE)

Test Name	Observed Values	Reference Intervals	Units
T3 (Total Triiodothyronine)	0.88	0.5--1.5 ng/ML	ng/ML
T4 (TotalThyroxine)	8.42	4.60-12.5 µg/dL	µg/dL
TSH (Thyroid Stimulating Hormone)	2.44	0.35 -- 5.5 µIU/mL	µIU/mL

Interpretation of TSH :-

#### Children

3.20 - 34.6 µIU/mL  
0.70 - 15.4 µIU/mL  
0.70 - 9.10 µIU/mL  
0.70 - 6.40 µIU/mL

#### Pregnancy

1- 2 Days 0.30 - 4.50 µIU/mL 1st Trimester  
3 - 4 Days 0.50 - 4.60 µIU/mL 2nd Trimester  
15 Days - 5 Months 0.80 - 5.20 µIU/mL 3rd Trimester

5 Months - 20 Years Interpretation of TSH :- Sample Type : Serum

#### Test Performed by:-

Fully Automated Chemi Luminescent Immuno Assay (ARCHITECT- i1000 PLUS ) Abbott USA

#### Remarks :

Primary malfunction of the Thyroid gland may result in excessive (hyper) or Low (hypo) release of T3 or T4. In additional, as TSH directly affect thyroid function, malfunction of the pituitary or the hypothalamus influences the thyroid gland activity.

Disease in any portion of the thyroid-pituitary-hypothalamus system may influence the level of T3 and T4 in the blood, in Primary Hypothyroidism, TSH levels are significantly elevated, while in secondary and tertiary hypothyroidism, TSH levels may be low. In addition, in Euthyroid sick syndrome, multiple alterations in serum thyroid function test findings have been recognized.

*Nida*  
Dr. NIDA FAHMI  
M.D.S. Pathology  
Reg. No. A-4048  
**24/7**  
EMERGENCY SERVICE  
TECHNOLOGIST

*Mamta Khuteta*  
Dr. Mamta Khuteta  
M.D. (Path.)  
BMC No. : 4728/15260  
PATHOLOGIST

This Reports is Not Valid For Medical Purpose. THIS REPORT IS NOT VALID FOR MEDICAL LEGAL PURPOSE our responsibility.  
No part of this report should be reproduced for any purpose. Interpret result after considering Age,sex effect of drug and other relevant factor.

**B-110, Indra Nagar, Jhunjhunu (Raj.) Ph. No. 01592-294977**



# RAJASTHANI DIAGNOSTIC & MRI CENTRE

## FULLY COMPUTERISED PATHOLOGY LABORATORY

MRI

CT SCAN

TMT

SONOGRAPHY

X-RAY

ECG

MAMOGRAPHY

Laboratory Report	
Name : VIVEK KUMAR	Sr. Number : 68671
Age : 32 Gender : MALE	Invoice Date : 30-07-2023 10:13 AM
Ref. By Dr : MEDI WHEELFULLY BODY HEALTH CHEKEP	Invoice Number : 5496
	Registration No.: 7718
	Sample On : 30-07-2023 10:13 AM
	Report On : 30-07-2023 03:20 PM

### URINE COMPLETE

Test Name	Observed Values	Reference Intervals	Units
<b>PHYSICAL</b>			
Quantity	15		ml
Colour	Pale Yellow		
Appearance / Transparency	Clear		
Specific Gravity	1.015		
PH	5.5	4.5-6.5	
<b>CHEMICAL</b>			
Reaction	Alkaline		
Albumin	Nil		
Urine Sugar	Nil		
<b>MICROSCOPIC</b>			
Red Blood Cells	Nil		/h.p.f.
Pus Cells	2-3		/h.p.f.
Epithelial Cells	0-1		/h.p.f.
Crystals	Nil		/h.p.f.
Casts	Nil		/h.p.f.
Bacteria	Nil		/h.p.f.
Others			/h.p.f.
Test Name	Observed Values	Reference Intervals	Units
URINE SUGAR FASTING	Nil		
URINE SUGAR PP	Nil		

&lt;&lt;&lt; END OF REPORT &gt;&gt;&gt;

Dr. NIDA FAHMI  
M.D.S. Pathology  
Reg. No. A-4048  
**24/7**  
EMERGENCY SERVICE  
TECHNOLOGIST

Manita Khuteja  
Dr. Manita Khuteja  
M.D. (Path.)  
RMC No. : A-4048  
PATHOLOGIST

THIS REPORT IS NOT VALID FOR MEDICO LEGAL PURPOSE. our responsibility.

\* No part of this report should be reproduced for any purpose. \* Interpret result after considering Age, sex, effect of drug and other relevant factor.

**B-110, Indra Nagar, Jhunjhunu (Raj.) Ph. No. 01592-294977**





# RAJASTHANI DIAGNOSTIC & MRI CENTRE

FULLY COMPUTERISED PATHOLOGY LABORATORY

MRI

CT SCAN

TMT

SONOGRAPHY

X-RAY

ECG

MAMOGRAPHY

NAME : VIVEK KUMAR	AGE 32 /SEX M
REF. BY : BOB HEALTH CHECK	DATE: 30.07.2023

## X-RAY CHEST PA

- Both lung fields appear normal in under view
- No e/o consolidation or cavitations is seen.
- Both costo-phrenic angles appear clear.
- Cardiac size is within normal limits.
- Both domes of diaphragm appear normal.
- Bony thoracic cage & soft tissue shadow appear normal.

IMPRESSION :- NORMAL X-RAY CHEST (PA)

*USK*

DR. UMED SINGH RATHORE  
MD RADIODIAGNOSIS  
RMC NO. - 34498/24812

**Dr. Ummed Singh**  
**MD (Radiodiagnosis)**  
**(RMC.34498/24812)**



आपातकालीन सेवाएं

THIS REPORT IS NOT VALID FOR MEDICO LEGAL PURPOSE





10487 (bobE39647) / VIVEK KUMAR / 32 Yrs / M / 174 Cms / 85 Kg Date: 30-Jul-2023 Technician : MANISH Examined By:

Stage	Time	Duration	Belt Speed (mph)	Elevation	METs	Rate	%THR Achieved	BP	RPP	PVC	Comments
Supine	01:03	1:02	00.0	00.0	01.0	087	46%	130/86	113	00	
Standing	02:04	1:01	00.0	00.0	01.0	090	48%	130/86	117	00	
HV	03:05	1:01	00.0	00.0	01.0	084	45%	130/86	109	00	
Warm Up	04:05	1:00	00.0	00.0	01.0	087	46%	130/86	113	00	
ExStart	05:05	1:00	01.0	00.0	01.0	099	53%	132/88	130	00	
BRUCE Stage 1	08:05	3:00	01.7	10.0	04.7	128	68%	134/90	171	00	
BRUCE Stage 2	11:05	3:00	02.5	12.0	07.1	158	84%	144/92	227	00	
BRUCE Stage 3	14:05	3:00	03.4	14.0	10.2	184	98%	150/96	276	00	
PeakEx	14:13	0:08	04.2	16.0	10.4	185	98%	150/96	277	00	
Recovery	16:12	2:00	01.1	00.0	01.0	147	78%	144/94	211	00	
Recovery	18:12	4:00	00.0	00.0	01.0	126	67%	130/86	163	00	
Recovery	19:15	5:02	00.0	00.0	01.0	123	65%	130/86	159	00	

### Findings :

Exercise Time : 09:08  
 Max HR Attained : 185 bpm 98% of Target 188  
 Max BP Attained : (Sys) 150/96  
 Max Workload Attained : 10.4 Good response to induced stress  
 Max ST Dep Lead & Value : avL & -1.1 mm in Recovery mm  
 Test Objective : BOB HEALTH CHECK UP  
 History : No  
 Test End Reasons : Test Complete

### Report :

(GEM214190403)R/Allengers

  
 Rajasthani Diagnostic &  
 Medical Research Centre  
 Jhurjhuru  
 Doctor : RDMRC



10487 / VIVEK KUMAR / 32 Yrs / Male / 174 Cm / 85 Kg

Date: 30 - 07 - 2023 11:19:55 AM METs : 01 00 HR : 87 Target HR : 46% of 188 BP : 130/86 Post J/@80mSec ExTime : 01:02 0.0 mph Grade : 00.00 % 25 mm/Sec 1.0 Cm/mV

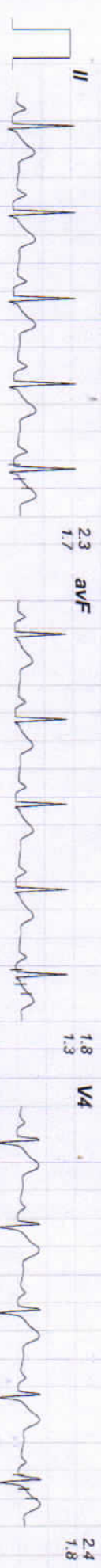

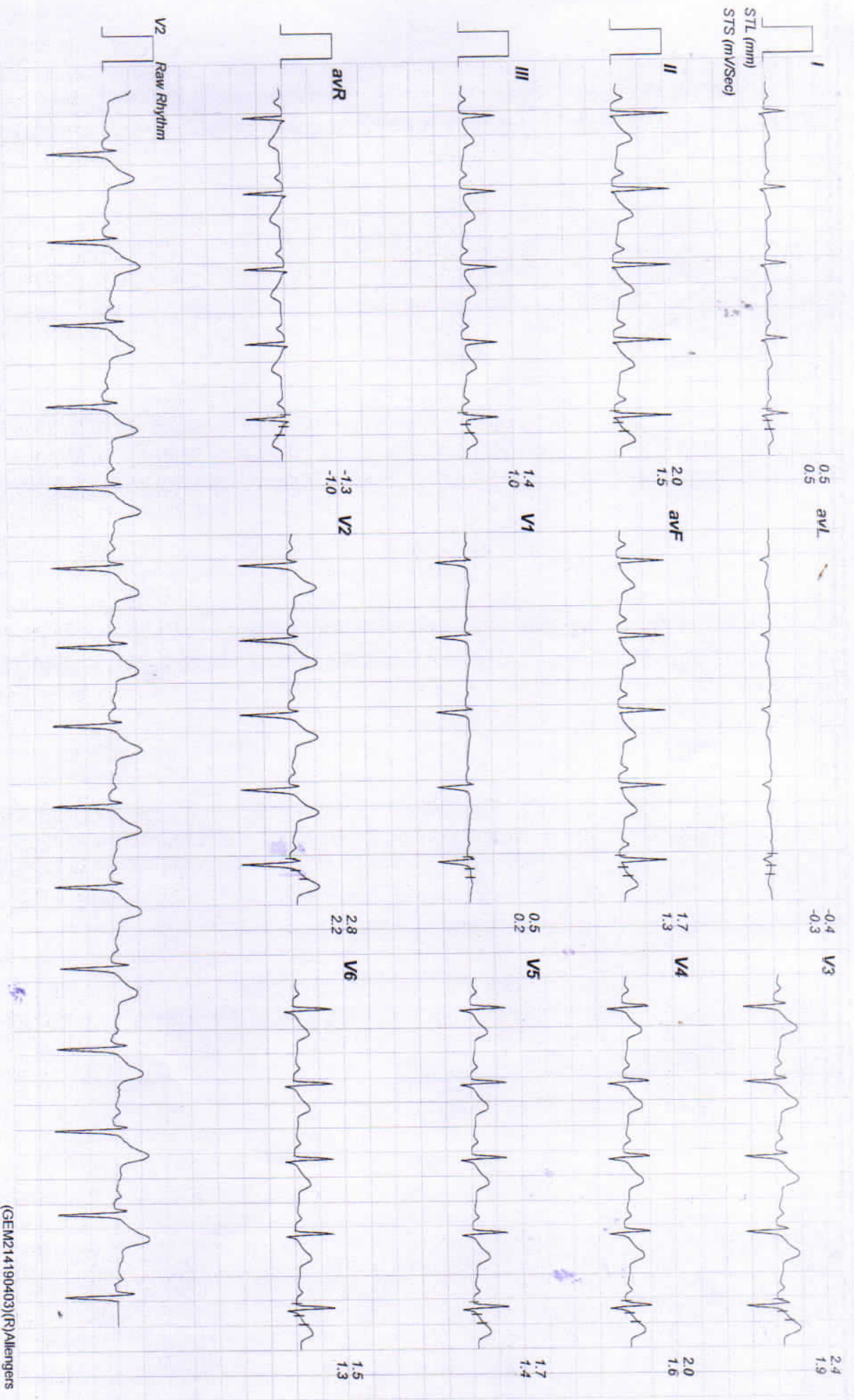





10487 / VIVEK KUMAR / 32 Yrs / Male / 174 Cm / 85 Kg

Date: 30 - 07 - 2023 11:19:55 AM METS : 01:00 HR : 84 Target HR : 44% of 188 BP : 130/86 Post J @80mSec ExtIme : 03:04 0.0 mph Grade : 00.00 % 25 mm/Sec 1.0 Cm/mV

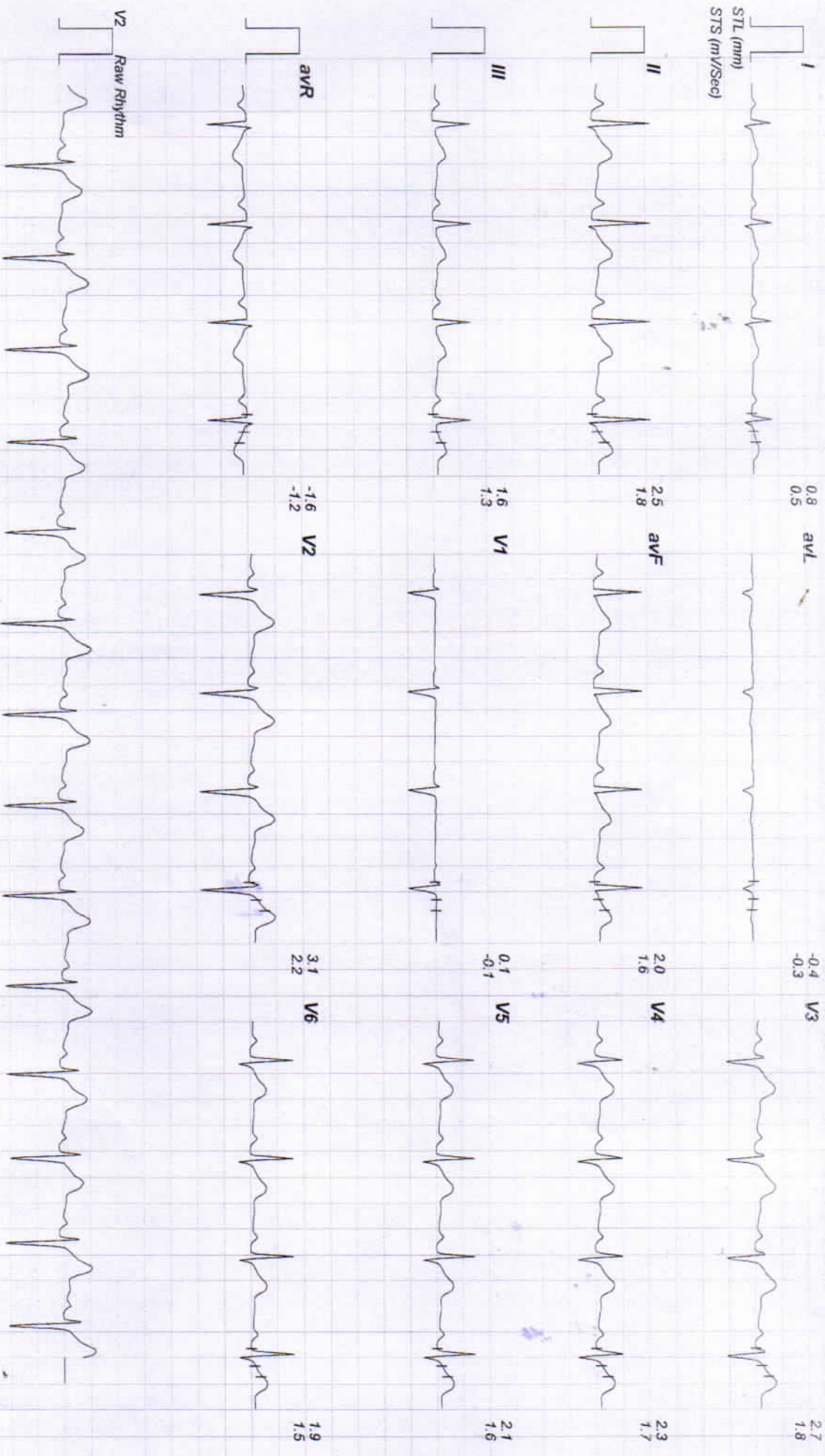



10487 / VIVEK KUMAR / 32 yrs / Male / 174 Cm / 85 Kg

Date: 30-07-2023 11:19:55 AM METs: 01.00 HR: 87 Target HR: 46% of 188 BP: 130/86 Post J @ 80mSec Ex Time: 04:04 0.0 mph Grade: 00.00% 25 mm/Sec 1.0 Cm/mV

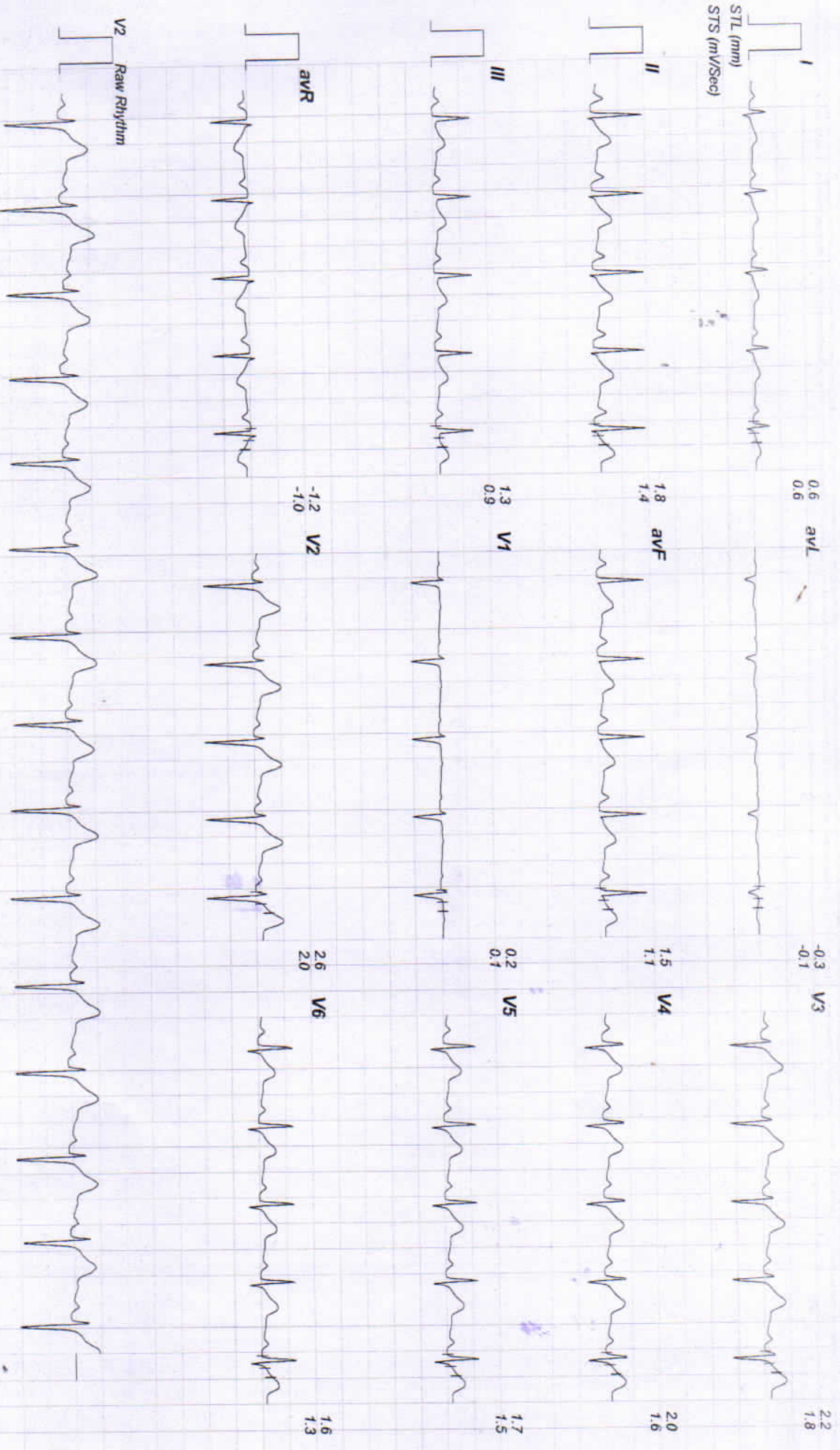





10487 / VIVEK KUMAR / 32 Yrs / Male / 174 Cm / 85 Kg

Date: 30 - 07 - 2023 11:19:55 AM

METs : 01.00

HR : 99

Target HR : 52% of 188

BP : 132/88

Post J @60mSec

ExTime : 00:00

1.0 mph

Grade : 00.00 %

25 mm/Sec 1.0 Cm/mV

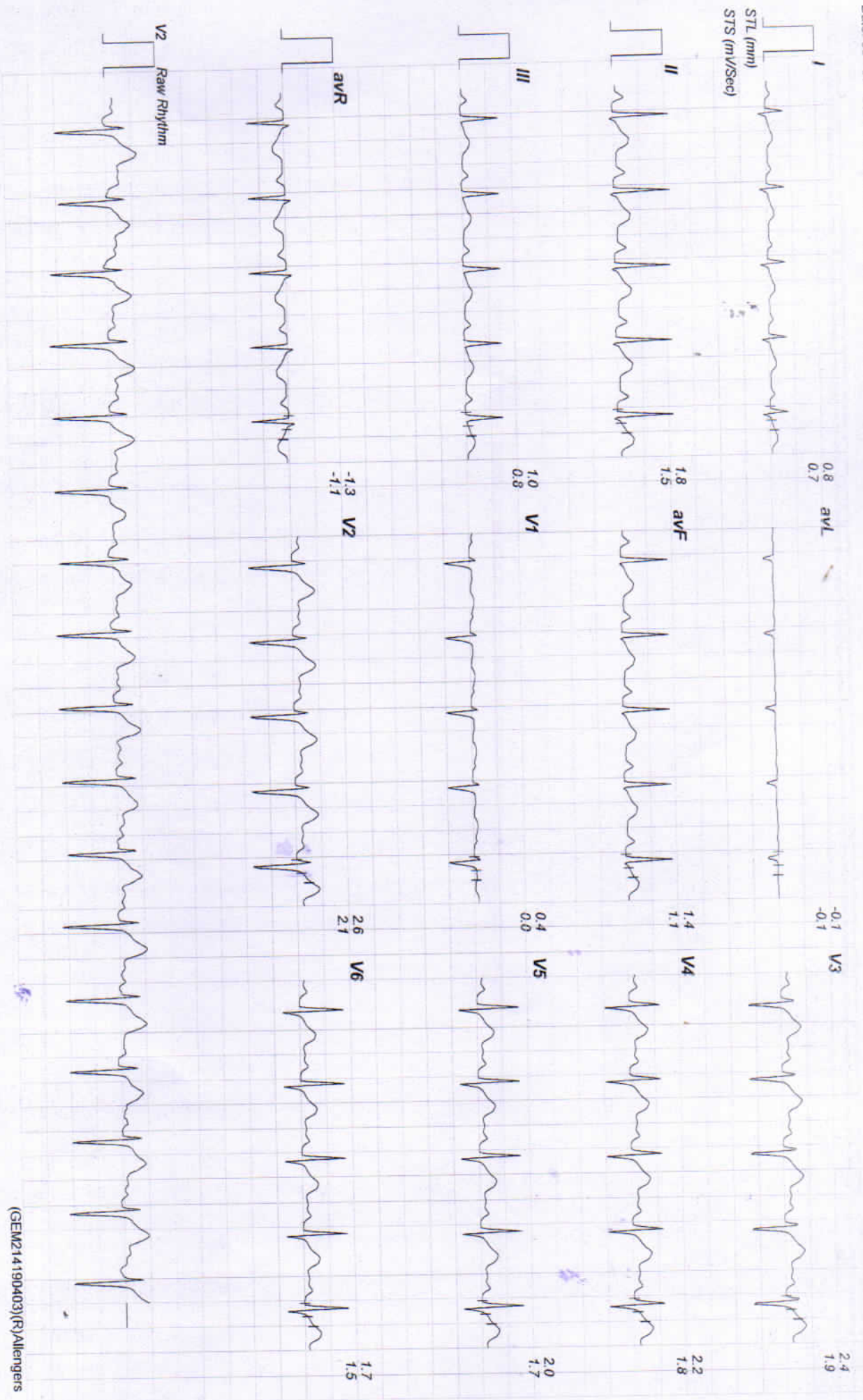

10487 / VIVEK KUMAR / 32 Yrs / Male / 174 Cm / 85 Kg

Date: 30 - 07 - 2023 11:19:55 AM METs : 04.70 HR : 128 Target HR : 68% of 188 BP : 134/90 Post J @80mSec ExTime : 03:00 1.7 mph Grade : 10.00 % 25 mm/Sec 1.0 Cm/mV

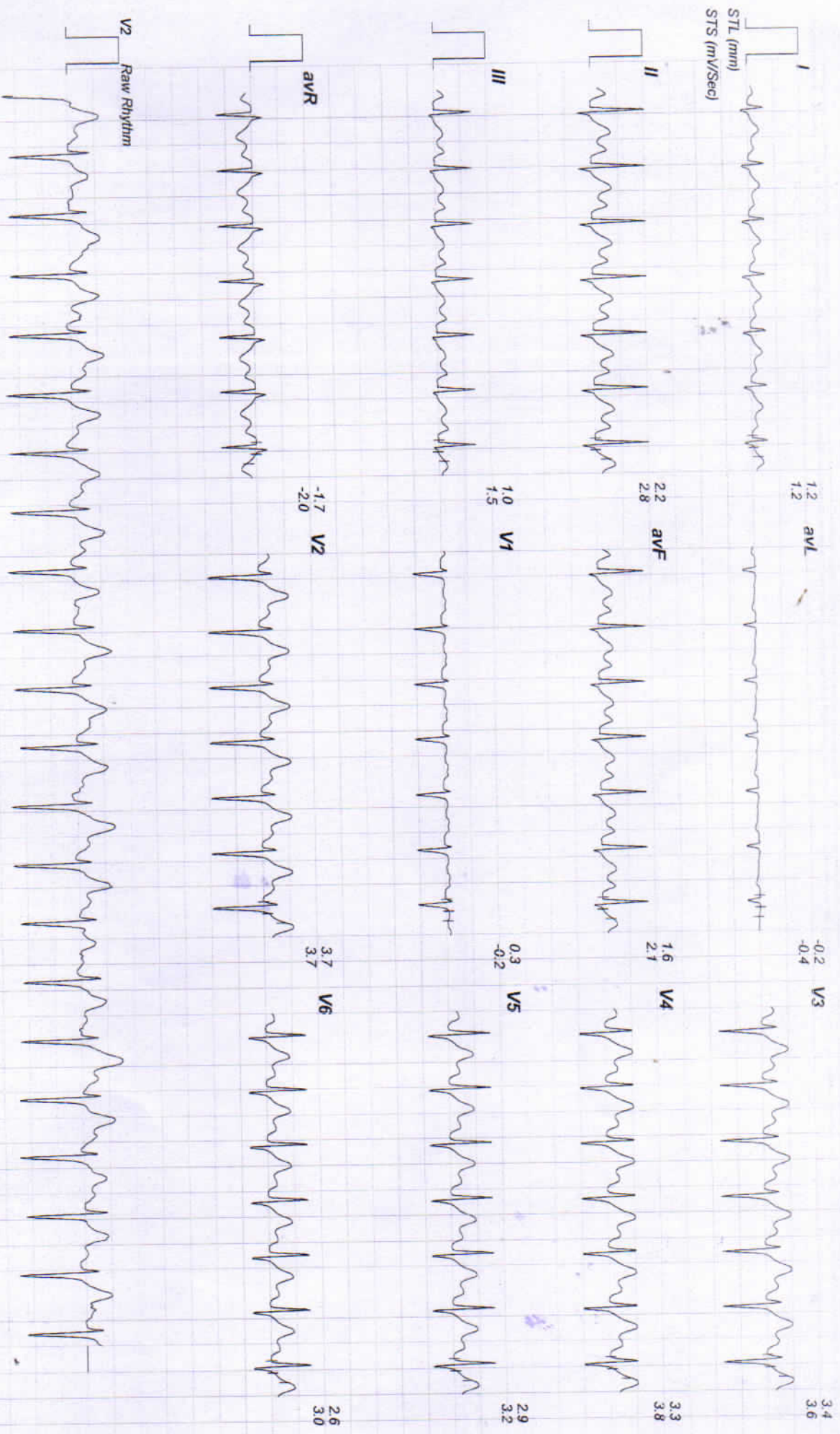





10487 / VIVEK KUMAR / 32 Yrs / Male / 174 Cm / 85 Kg

Date: 30 - 07 - 2023 11:19:55 AM METS : 07.10 HR : 158 Target HR : 84% of 188 BP : 144/92 Post J @50mSec EXTime : 06:00 2.5 mph Grade : 12.00 % 25 mm/Sec 1.0 Cm/mV

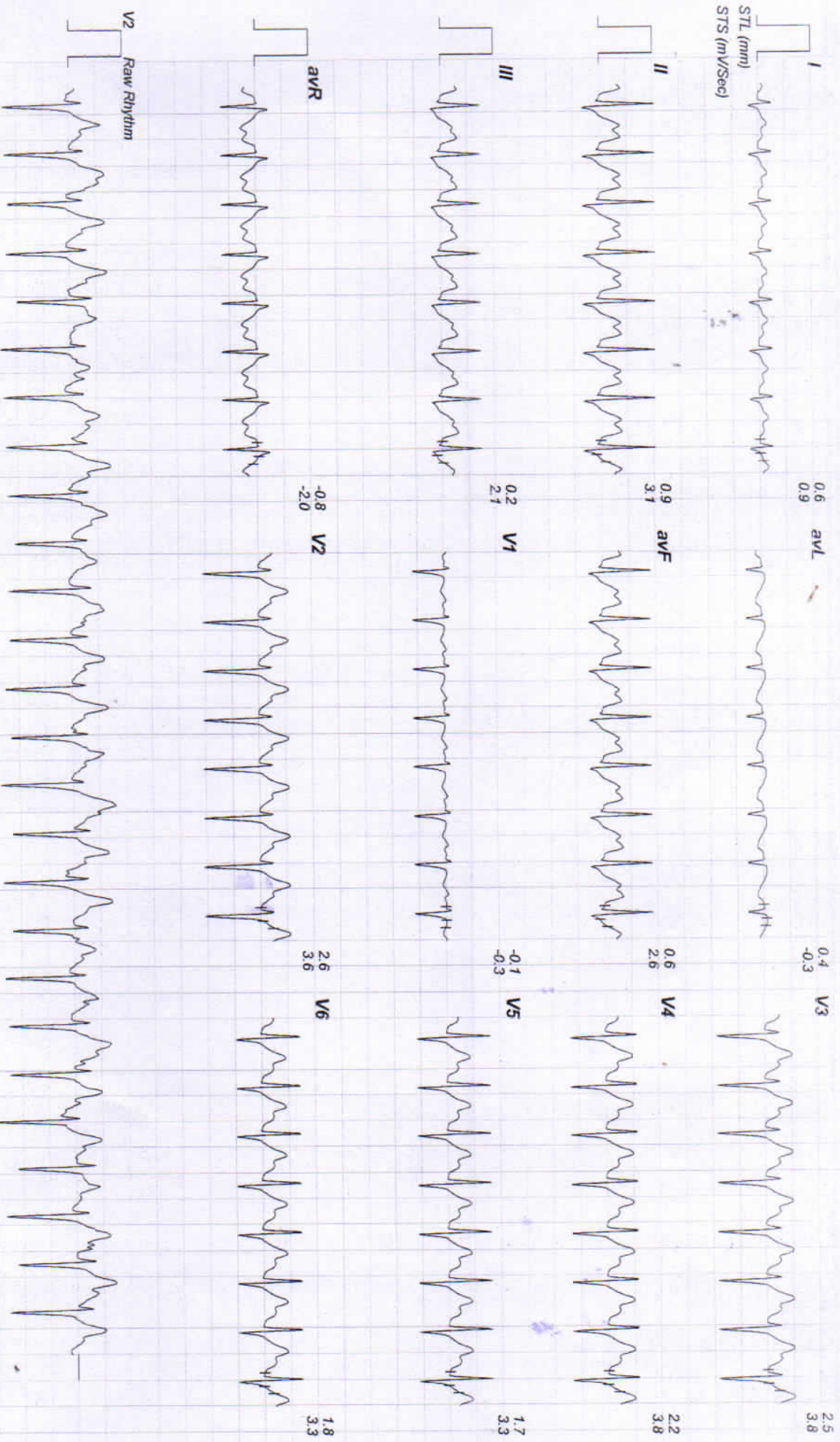

Linked Medians Report

BRUCE: Stage 3(3:00)

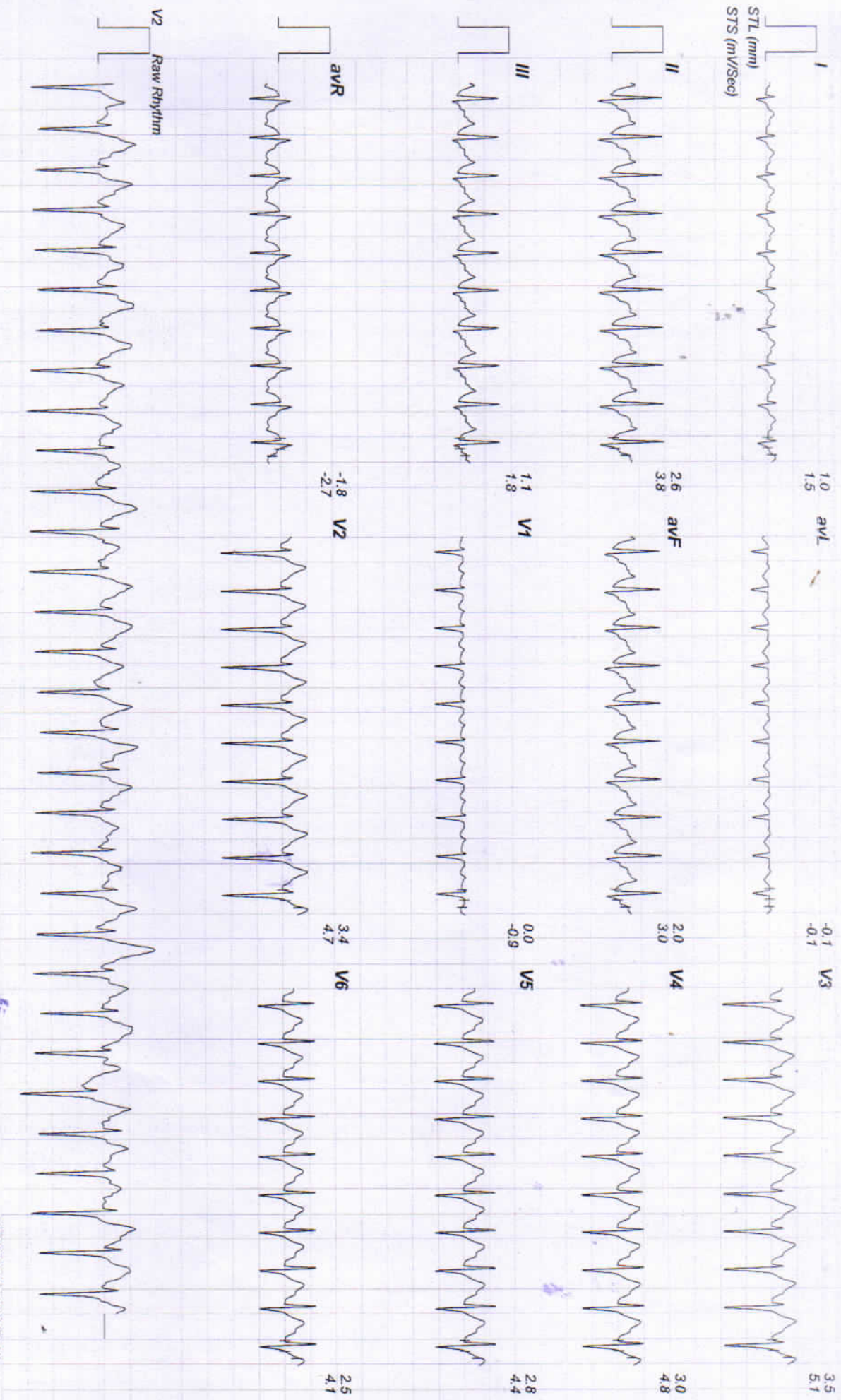



10487 / VIVEK KUMAR / 32 YRS / Male / 174 Cm / 85 Kg

Date: 30 - 07 - 2023 11:19:55 AM METS : 10.40 HR : 185 Target HR: 98% of 188 BP : 150/96 Post J @60mSec EXTime : 09:08 4.2 mph Grade : 16.00 % 25 mm/Sec 1.0 Cm/mV

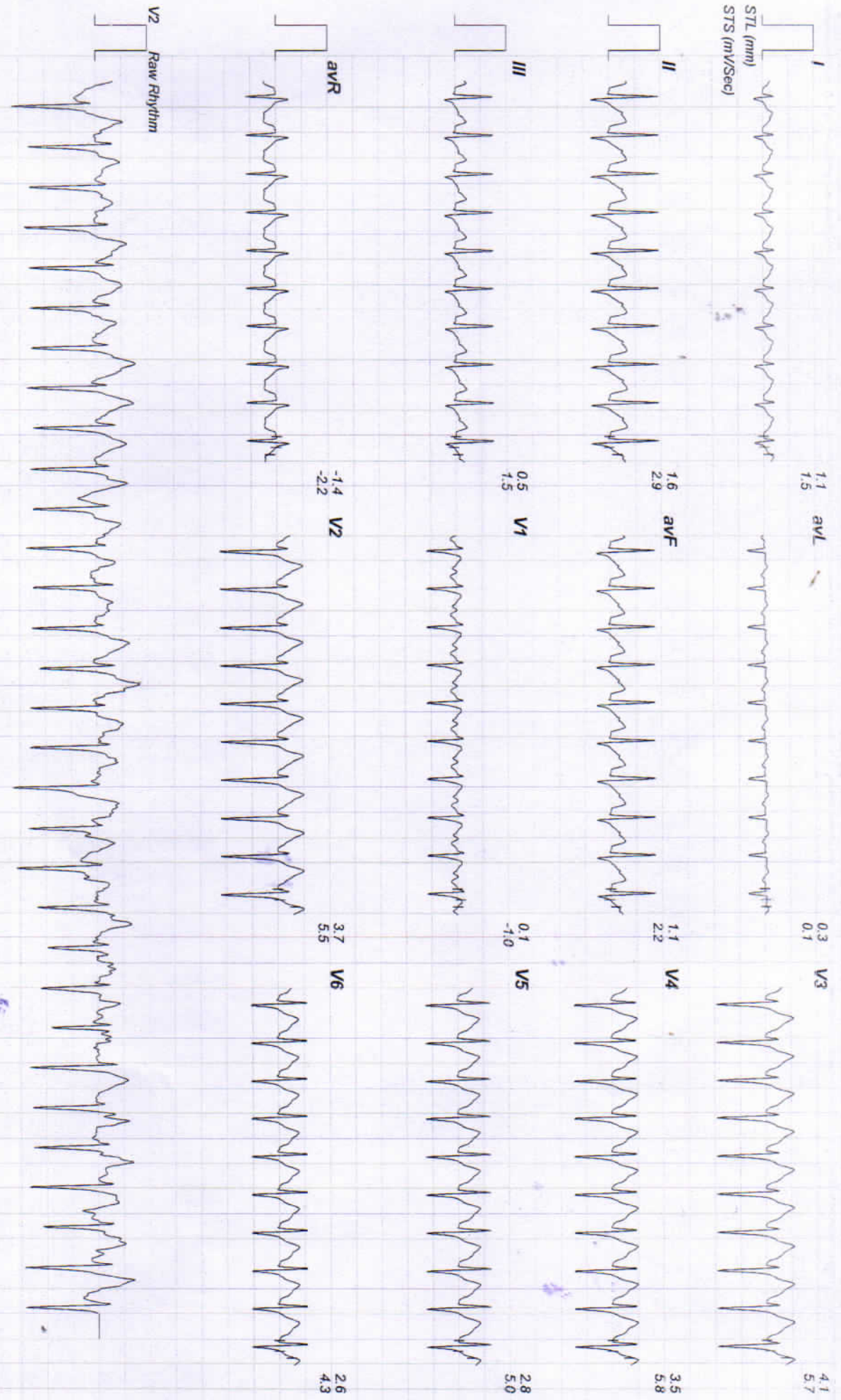

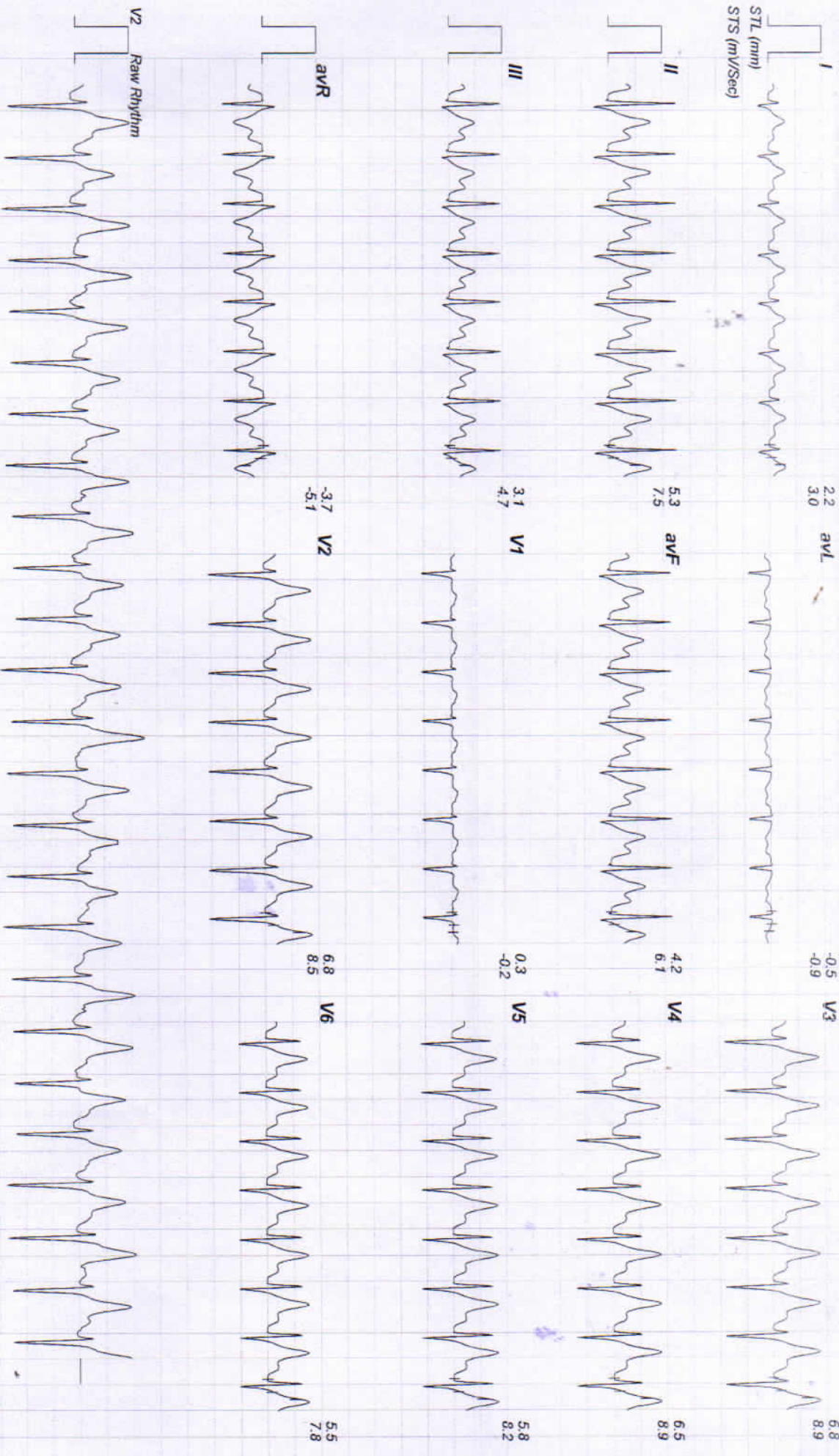



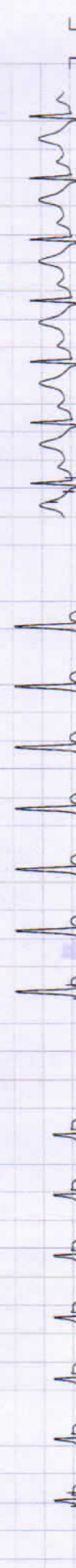
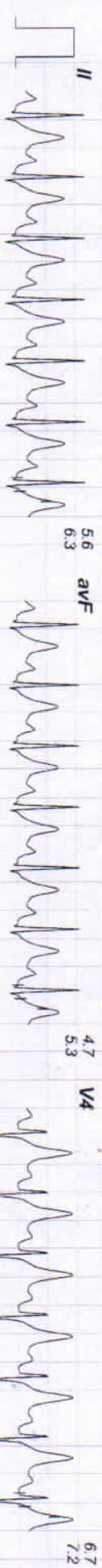
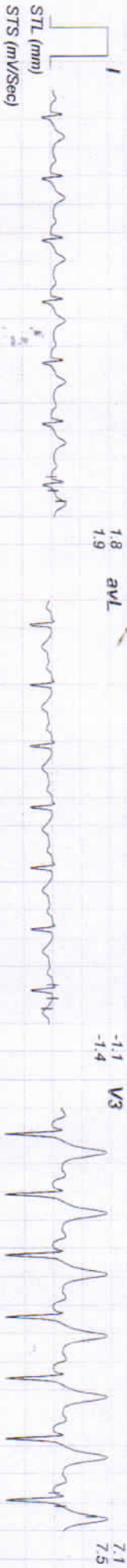



10487 / VIVEK KUMAR / 32 Yrs / Male / 174 Cm / 85 Kg

Date: 30 - 07 - 2023 11:19:55 AM METs : 01.00 HR : 123 Target HR : 65% of 188 BP : 130/86 Post J @80mSec ExTime : 09:08 0.0 mph Grade : 00.00 % 25 mm/Sec 1.0 Cm/mV

