

Dr. Vandana G. Powar M.B.B.S., D.C.P.  
Consultant Pathologist



**PARTH**  
PATHOLOGY LABORATORY  
(Computerised)

LAB - Shop No. 7, "Diwan Towers" Mangalwar Peth, Near Mirajkar Tikti, Opp. Nutan Marathi  
High School, Kolhapur. Mob. 9158529408, 9422047480, 9921285167

DATE – 25/11/2023

PATIENT NAME- SHUBHADA ROKADE

AGE – 46Y/FEMALE

HEIGHT – 146 cm

WEIGHT – 63kg

BLOOD PRESSURE - 117/71mmHg

PULSES – 78 / Min

FIT TO PERFORM ALL DUTIES



Dr. Vandana G. Powar  
M.B.B.S., D.C.P.  
Reg No. 68137

**PATHOLOGIST**

DR. VANDANA POWAR  
M.B.B.S., D.C.P.

All Biochemistry Tests Done By Computerised Auto Analyser

HAEMATOLOGY | CLINICAL PATHOLOGY | BIOCHEMISTRY | SEROLOGY | MICROBIOLOGY | HISTOPATHOLOGY

**24 Hours Emergency Service**

**Home Service Available**



Scanned with OKEN Scanner

202

आपला आधार क्रमांक / Your Aadhaar No. :  
**4251 8763 3252**

**आधार - सामान्य माणसाचा अधिकार**

---

 भारत सरकार  
Government of India

 शुभदा सानेय रोकडे  
Shubhada Santosh Rokade  
जन्म तारीख / DOB : 04/10/1977  
स्त्री / Female



**4251 8763 3252**

**आधार - सामान्य माणसाचा अधिकार**

Rokade



**Dr. Vandana G. Powar**  
M.B.B.S., D.C.P  
Reg. No. 68137

Dr. Vandana G. Powar MBBS, D.C.P.  
Consultant Pathologist



**PARTH**  
PATHOLOGY LABORATORY  
(Computerised)

Shop No. 7, "Diwan Towers" Mangalwar Peth, Near Mirajkar Tikti, Opp. Nutan Marathi High School, Kolhapur. Mob. 9158529408, 9422047480, 9921285167

NAME : MRS. SHUBHADA ROKADE  
REF BY : Dr. MEDIWHEEL LIFE INS

DATE : 25/11/2023 PT.NO. : 202 25112  
AGE : 46. Yrs. SEX : F

### HAEMOGRAM WITH INDICES

Test	Result	Units	Normal Range
<b>Haemoglobin</b>	- 12.6	g/dl	12-16
<b>RBC Count</b>	- 4.72	millions / cu-mm	4.5 - 6.5
<b>PCV</b>	- 41.5	%	40 - 54
<b>MCV</b>	- 87.9	fL	80 - 96
<b>MCH</b>	- 26.7	Pg	27 - 33
<b>MCHC</b>	- 30.4	gm/dl	33 - 36
<b>RDW CV</b>	- 12.3	%	11.0 - 14.5
<b>WBC Count</b>	- 7000	/cumm	4000 - 11000
Neutrophils	- 63	%	55 - 75
Lymphocytes	- 32	%	20 - 50
Eosinophils	- 03	%	1 - 6
Monocytes	- 02	%	2-10
Basophils	- 00	%	0 - 1
<b>Platelet Count</b>	- 292000	/ul	150000 - 450000
MPV	- 9.1	fL	7.4 - 10.4
PDW	- 10.5	%	8-12
P-LCR	- 18.1	%	15-35
<b>E.S.R.</b> (By Wintrobe Method)	- 09	mm at 1hr	0-15
RBC Morphology	-	Normochromic, Normocytic.	
WBC Morphology	-	Within Normal Limits	
Platelets	-	Adequate	

Histogram

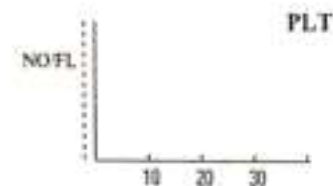
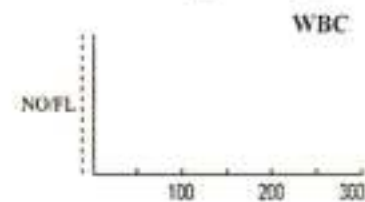
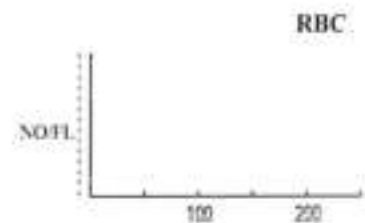

\* Blood group - 'A' Rh Positive

Dr. Vandana G. Powar  
MBBS, D.C.P.  
Reg No 68137



**PATHOLOGIST**

DR. VANDANA POWAR  
MBBS, D.C.P.

All Biochemistry Tests Done By Computerised Auto Analyser

HAEMATOLOGY | CLINICAL PATHOLOGY | BIOCHEMISTRY | SEROLOGY | MICROBIOLOGY | HISTOPATHOLOGY

24 Hours Emergency Service

Home Service Available



Dr. Vandana G. Powar M.B.B.S., D.C.P.  
Consultant Pathologist



**PARTH**  
PATHOLOGY LABORATORY  
(Computerised)

B - Shop No. 7, "Diwan Towers" Mangalwar Peth, Near Mirajkar Tikti, Opp. Nutan Marathi  
High School, Kolhapur. Mob. 9158529408, 9422047480, 9921285167

PT.NAME : MRS. SHUBHADA ROKADE  
REF. BY : DR. MEDIWHEEL LIFE INS

DATE : 25/11/2023  
AGE : 46 Yrs. SEX : F  
PT.NO. : 202 251123

### BIOCHEMISTRY TEST REPORT

			Normal Range
Fasting Plasma Glucose	: 119.0	mg/dl	60-110 mg/dl
2 Hrs. Plasma Glucose	: 244.3	mg/dl	90-140 mg/dl
S. Creatinine	: 0.9	mg/dl	0.6 - 1.4 mg/dl
Blood Urea	: 26.4	mg/dl	12-42 mg/dl
Blood Urea Nitrogen	: 12.34	mg/dl	5 - 21 mg/dl
S. Uric acid	: 4.2	mg/dl	2.6 -6.0 mg/dl
CHOLESTEROL	: 155.0	mg/dl	0-250 mg/dl
HDL Cholesterol	: 33.9	mg/dl	30 - 70 mg/dl
S. Triglycerides	: 80.6	mg/dl	0-170 mg/dl
LDL Cholesterol	: 105.0	mg/dl	60 - 150 mg/dl
TC/HDLC Ratio	: 4.6		0 - 5
LDLC/HDLC Ratio	: 3.1		2.5-3.5

Dr. Vandana G. Powar  
M.B.B.S., D.C.P.  
Reg No 88137



**PATHOLOGIST**

*[Signature]*  
DR. VANDANA POWAR  
M.B.B.S., D.C.P.

All Biochemistry Tests Done By Computerised Auto Analyser

HAEMATOLOGY | CLINICAL PATHOLOGY | BIOCHEMISTRY | SEROLOGY | MICROBIOLOGY | HISTOPATHOLOGY

24 Hours Emergency Service

Home Service Available

Dr. Vandana G. Powar M.B.B.S., D.C.P.  
Consultant Pathologist



**PARTH**  
PATHOLOGY LABORATORY  
(Computerised)

B - Shop No. 7, "Diwan Towers" Mangalwar Peth, Near Mirajkar Tikli, Opp. Nutan Marathi  
High School, Kolhapur. Mob. 9158529408, 9422047480, 9921285167

PT.NAME : MRS. SHUBHADA ROKADE  
REF. BY : DR. MEDIWHEEL LIFE INS

DATE : 25/11/2023  
AGE : 46 Yrs. SEX : F  
PT.NO. : 202 251123

### BIOCHEMISTRY TEST REPORT

			<u>Normal Range</u>
S. Bilirubin (Total)	: 0.27	mg/dl	0 - 1.0 mg/dl
S. Bilirubin (Direct)	: 0.15	mg/dl	0 - 0.25 mg/dl
S. Bilirubin (Indirect)	: 0.12	mg/dl	0 - 0.75 mg/dl
S.G.O.T	: 29.4	IU/L	0 - 42 IU/L
S.G.P.T	: 16.5	IU/L	0 - 42 IU/L
S. Alkaline Phosphatase	: 88.0	IU/L	37 - 147 IU/L
Total Proteins	: 7.6	g/dl	6.6 - 8.3 g/dl
S. Albumin	: 4.0	g/dl	3.5 - 5.0 g/dl
S. Globulin	: 3.6	g/dl	1.5 - 3 g/dl
A/G Ratio	: 1.1 : 1		0.90 - 2.00

Dr. Vandana G. Powar  
M.B.B.S., D.C.P.  
Reg. No. 68137

**PATHOLOGIST**

  
DR. VANDANA POWAR  
M.B.B.S., D.C.P.



All Biochemistry Tests Done By Computerised Auto Analyser

HAEMATOLOGY | CLINICAL PATHOLOGY | BIOCHEMISTRY | SEROLOGY | MICROBIOLOGY | HISTOPATHOLOGY

24 Hours Emergency Service

Home Service Available



Scanned with OKEN Scanner

Dr. Vandana G. Powar M.B.B.S., D.C.P.  
Consultant Pathologist



**PARTH**  
PATHOLOGY LABORATORY  
(Computerised)

B - Shop No. 7, "Diwan Towers" Mangalwar Peth, Near Mirajkar Tikli, Opp. Nutan Marathi High School, Kolhapur. Mob. 9158529408, 9422047480, 9921285167

PT.NAME : MRS. SHUBHADA ROKADE  
REF. BY : DR. MEDIWHEEL LIFE INS

DATE : 25/11/2023  
AGE : 46 Yrs. SEX : F  
PT.NO. : 202 251123

EXAMINATION OF URINE

Normal Range

PHYSICAL EXAMINATION

Quantity : 05 ml  
Colour : Pale Yellow  
Appearance : Clear  
Deposit : Absent  
Reaction (pH) : Acidic  
Specific Gravity : 1.024

CHEMICAL EXAMINATION

Proteins : Absent  
Glucose : Absent  
Ketone Bodies : --  
Bile Salts : Absent Absent  
Bile Pigments : Absent Absent  
Urobilinogen : --  
Occult Blood : Absent

MICROSCOPIC EXAMINATION

Epithelial Cells : 1 - 2 /hpf  
Pus Cells : 2 - 3 /hpf  
Red Blood Cells : Absent /hpf  
Casts : Absent  
Crystals : Absent  
Amorphous Deposits : Absent

OTHER FINDINGS

Yeast Cells : Absent  
Trichomonas vaginalis : Absent  
Bacteria : Absent  
Mucus Threads : Absent  
Spermatozoa : Absent

Dr. Vandana G. Powar  
M.B.B.S., D.C.P.  
Reg No 68137

**PATHOLOGIST**

*V. Powar*

DR. VANDANA POWAR  
M.B.B.S., D.C.P.



All Biochemistry Tests Done By Computerised Auto Analyser

HAEMATOLOGY | CLINICAL PATHOLOGY | BIOCHEMISTRY | SEROLOGY | MICROBIOLOGY | HISTOPATHOLOGY

24 Hours Emergency Service

Home Service Available



Scanned with OKEN Scanner



Dr. Vandana G. Powar M.B.B.S., D.C.P.  
Consultant Pathologist



**PARTH**  
PATHOLOGY LABORATORY  
(Computerised)

B - Shop No. 7, "Diwan Towers" Mangalwar Peth, Near Mirajkar Tikti, Opp. Nutan Marathi High School, Kolhapur. Mob. 9158529408, 9422047480, 9921285167

PATIENT NAME: - SHUBHADA ROKADE

AGE - 46/SEX-FEMALE

REFERANCE :- MEDWHEEL LIFE INS.

DATE - 25/11/2023

BIOCHEMISTRY

NORMAL VALUE

SRUM VLDL - 24.7 mmol/L

10-50 mmol / L

Dr. Vandana G. Powar  
M.B.B.S., D.C.P.  
Reg. No. 89157  
PATHOLOGIST  
DR. VANDANA POWAR  
M.B.B.S., D.C.P.

All Biochemistry Tests Done By Computerised Auto Analyser

HAEMATOLOGY | CLINICAL PATHOLOGY | BIOCHEMISTRY | SEROLOGY | MICROBIOLOGY | HISTOPATHOLOGY

24 Hours Emergency Service

Home Service Available



Scanned with OKEN Scanner

**Dr. Vandana G. Powar** M.B.B.S., D.C.P.  
Consultant Pathologist



**PARTH**  
PATHOLOGY LABORATORY  
(Computerised)

Shop No. 7, "Diwan Towers" Mangalwar Peth, Near Mirajkar Tikti, Opp. Nutan Marathi  
High School, Kolhapur. Mob. 9158529408, 9422047480, 9921285167

PATIENT NAME:-SHUBHADA ROKADE

AGE - 46SEX-FEMALE

REFERANCE :- MEDWHEEL LIFE INS.

DATE - 25/11/2023

BIOCHEMISTRY

NORMAL VALUE

SERUM GAMMA. G. T : 24.0 mmol/L

10-50 mmol / L

Dr. Vandana G. Powar  
M.B.B.S., D.C.P.  
Reg. No 69137  
**PATHOLOGIST**  
  
DR. VANDANA POWAR  
M.B.B.S., D.C.P.

All Biochemistry Tests Done By Computerised Auto Analyser

HAEMATOLOGY | CLINICAL PATHOLOGY | BIOCHEMISTRY | SEROLOGY | MICROBIOLOGY | HISTOPATHOLOGY

24 Hours Emergency Service

Home Service Available



Scanned with OKEN Scanner



MYO-CLINIC MEDICAL CENTRE, KOLHAPUR [+91 9307257414]

SHUBHADA S ROKADE (46 F) ID: 402

Date: 25-11-2023

Time: 12:17

Paper Speed: 25 mm/sec

Filter: 35Hz

Main Filter: ON

Amplitude: 10mm/mV



25x50 - 40mm, P - R - 40mm, Lead I - 1 - 40mm

Lead	R(mV)	S(mV)	T(mV)	QT(mV)	QTc(mV)
I	0.05	0.25	-0.16	-0.08	0
II	0.08	0.69	-0.29	-0.19	-0.2
III	0.03	0.44	0.05	-0.11	-0.21
aVR	-0.05	-0.4	0.33	0.11	0.05
aVL	0.01	-0.09	-0.21	0.01	0.12
aVF	0.05	0.59	-0.11	-0.15	-0.19
V1	-0.04	-0.35	0.09	0.05	0
V2	-0.03	-0.28	-0.44	-0.04	-0.05
V3	0.01	0.05	-0.35	-0.12	-0.21
V4	0.05	0.24	-0.45	-0.13	-0.23
V5	0.08	0.69	-0.29	-0.19	-0.2
V6	0.04	0.53	-0.25	-0.11	-0.16

Intervals (ms)

P-Q	Q-RS	Q-T	Q-TC
151	59	255	311

Axis (deg)

P	QRS	T
51	-78	-79

HR: 89 bpm

BP: 120/80 mmHg

Interpretation: NORMAL

DR. SHANTANU S. PAKKAR

MBBS, MD, FRCG

Director of Cardiology, Myo-Clinic Medical Centre, Kolhapur

# MYO-CLINIC MEDICAL CENTRE, KOLHAPUR [+91 9307257414]

**Name: SHUBHADA S ROKADE**

Date: 25-11-2023 Time: 12:17

Age: 46      Gender: F      Height: 146 cms      Weight: 63 Kg      ID: 402

Clinical History: BP - SUGAR

Medications: TAKIN MEDICEN

### Test Details:

Protocol: Bruce      Predicted Max HR: 174      Target HR: 147 (85% of Pr. MHR)  
 Exercise Time: 0:06:36      Achieved Max HR: 202 (116% of Pr. MHR)  
 Max BP: 130/70      Max BP x HR: 26260      Max Mets: 7.4

Test Termination Criteria:

### Protocol Details:

Stage Name	Stage Time	MEIS	Speed kmph	Grade %	Heart Rate bpm	BP mmHg	RPP	Max ST Level mm	Max ST Slope mV/s
Supine	00:10	1	0	0	87	120/80	10400	-0.1 II	-0.2 III
Standing	00:09	1	0	0	91	120/80	11280	-0.2 V4	-0.2 III
Hyperventilation	00:11	1	0	0	93	120/80	11160	-0.6 II	-0.2 V4
Pre Test	00:21	1	1.6	0	114	120/80	13680	-0.6 III	0.1 I
Stage 1	03:00	4.7	2.7	10	133	120/80	15960	-0.9 II	-0.4 II
Stage 2	01:00	7	4	12	169	130/70	21970	-1.7 III	0.6 I
Peak Exercise	00:36	7.4	5.5	14	211	130/70	27430	-0.9 III	0.1 II
Recovery1	01:00	1	0	0	155	130/70	20150	0.7 I	1.1 II
Recovery2	01:00	1	0	0	126	120/70	15120	0.6 I	1.0
Recovery3	01:00	1	0	0	114	120/60	13680	0.2 aVI	0.2 I
Recovery4	00:02	1	0	0	114	120/60	13680	0.2 aVI	0.2 I

### Interpretation

The Patient Exercised according to Bruce Protocol for 0:06:36 achieving a work level of 7.4 MEIS.  
 Resting Heart Rate, initially 87 bpm rose to a max. heart rate of 202bpm (116% of Predicted Maximum Heart Rate).  
 Resting Blood Pressure of 120/80 mmHg, rose to a maximum Blood Pressure of 130/70 mmHg.

GOOD EFFORT TOLERANCE  
 NORMAL INOTROPIC RESPONSE  
 NORMAL CHRONOTROPIC RESPONSE  
 THR ACHIEVED, ADEQUATE METS ACHIEVED  
 BASLINE ECG SHOWS T WAVE INVERSIONS IN INFERO-LATERAL LEADS  
 NO SIGNIFICANT ST SEGMENT CHANGES NOTED  
 TMT IS NEGATIVE FOR STRESS INDUCIBLE ISCHAEMIA AT GIVEN WORKLOAD

Ref. Doctor: MEDIVIL

DR. SHANTANU PALKAR

Doctor: DR SHANTANU PALKAR

CLINICAL C Summary Report filled by User 1  
 MNO No. 2203K-1933

**SCHILLER**

The Art of Diagnostics

MYO-CLINIC MEDICAL CENTRE, KOLHAPUR [+91 9307257414]

SHUBHADA S ROKADE (46 F)

Bruce Protocol  
STLevel(mm) STSlope(mV/s)

ID: 402  
Stage: Supine

Date: 25-11-2023  
Speed: 0 km/h

Exec Time : 0:00:00  
Slope: 0%

Stage Time: 00:10  
THR: 147 bpm

HR: 87 bpm

BP: 120/80 mmHg  
STLevel(mm) STSlope(mV/s)



Chart Speed: 25 mm/sec

Amplitude: 10mm/mV

Filter: 35 Hz Mains Filter: ON

ISO - R - 60 ms, I - R + 60 ms, Post I - J + 80 ms

Schiller Cardiofit CS-10 Version 3.4



MYO-CLINIC MEDICAL CENTRE, KOLHAPUR [+91 9307257414]

SHUBHADA S ROKADE (46 F)

Bruce Protocol  
STLevel(mm) STSlope(mV/s)

ID: 402  
Stage: Standing

Date: 25-11-2023  
Speed: 0

Exoc Time: 0:00:00  
Slope: 0 %

Stage Time: 00:09  
THR: 147 bpm

HR: 94 bpm

BP: 120/80 mmHg  
STLevel(mm) STSlope(mV/s)

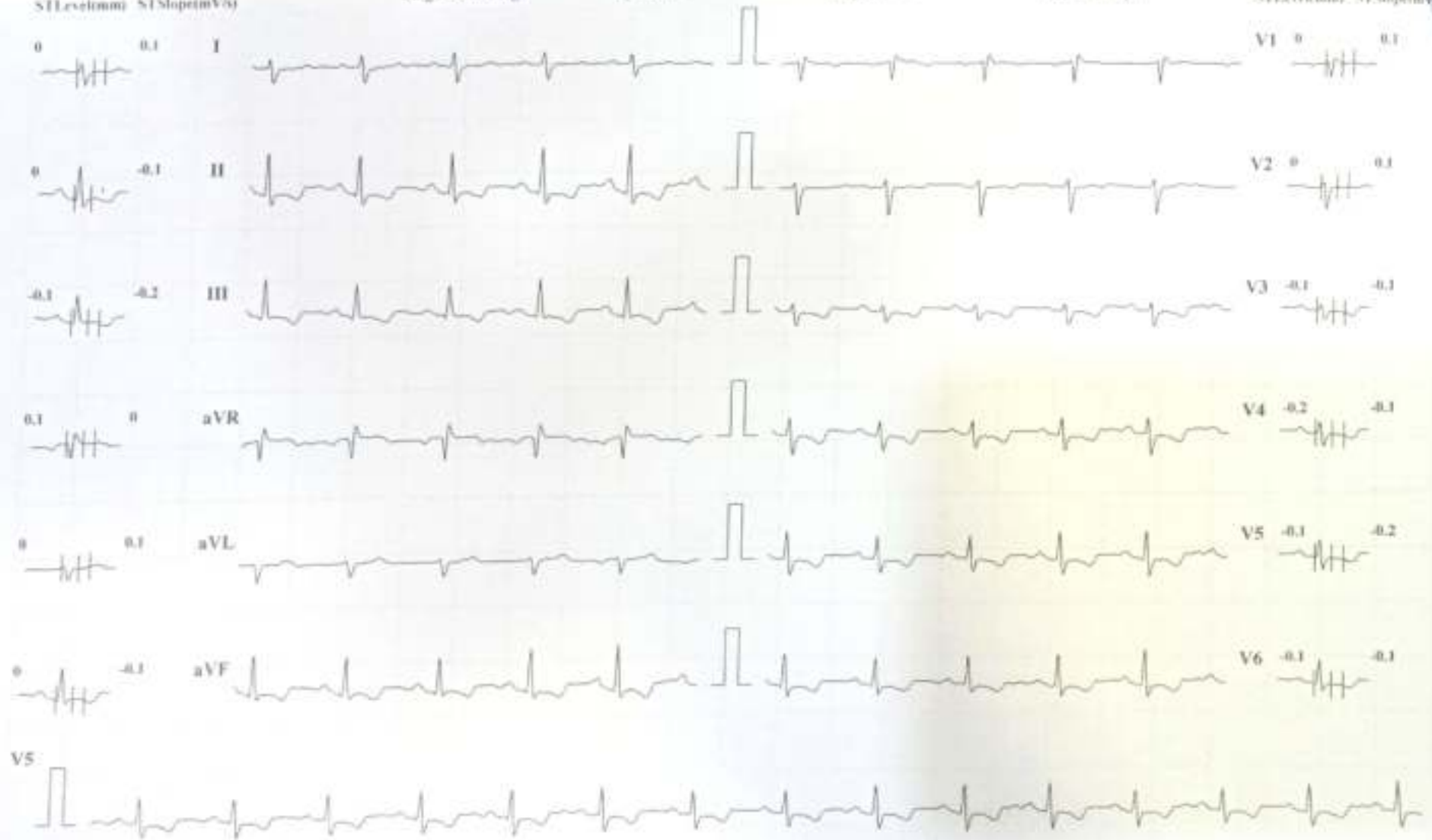

Chart Speed: 25 mm/sec

Amplitude: 10mm/mV Filter: 35-Hz Main Filter: ON PQ-R=60ms, J-R=60ms, Post-J=J=80ms

Schiller CardioSoft CS-10 Version 3.4

MYO-CLINIC MEDICAL CENTRE, KOLHAPUR [+91 9307257414]

SHUBHADA S ROKADE (46 F)

Bruce Protocol

STLevel(mm) STSlope(mV/s)

ID: 402

Date: 25-11-2023

Exec Time: 0:00:00

Stage Time: 00:11

HR: 93 bpm

BP: 120/80 mmHg

STLevel(mm) STSlope(mV/s)

Stage: HyperVentilation

Speed: 0

Slope: 0.5%

THR: 147 bpm

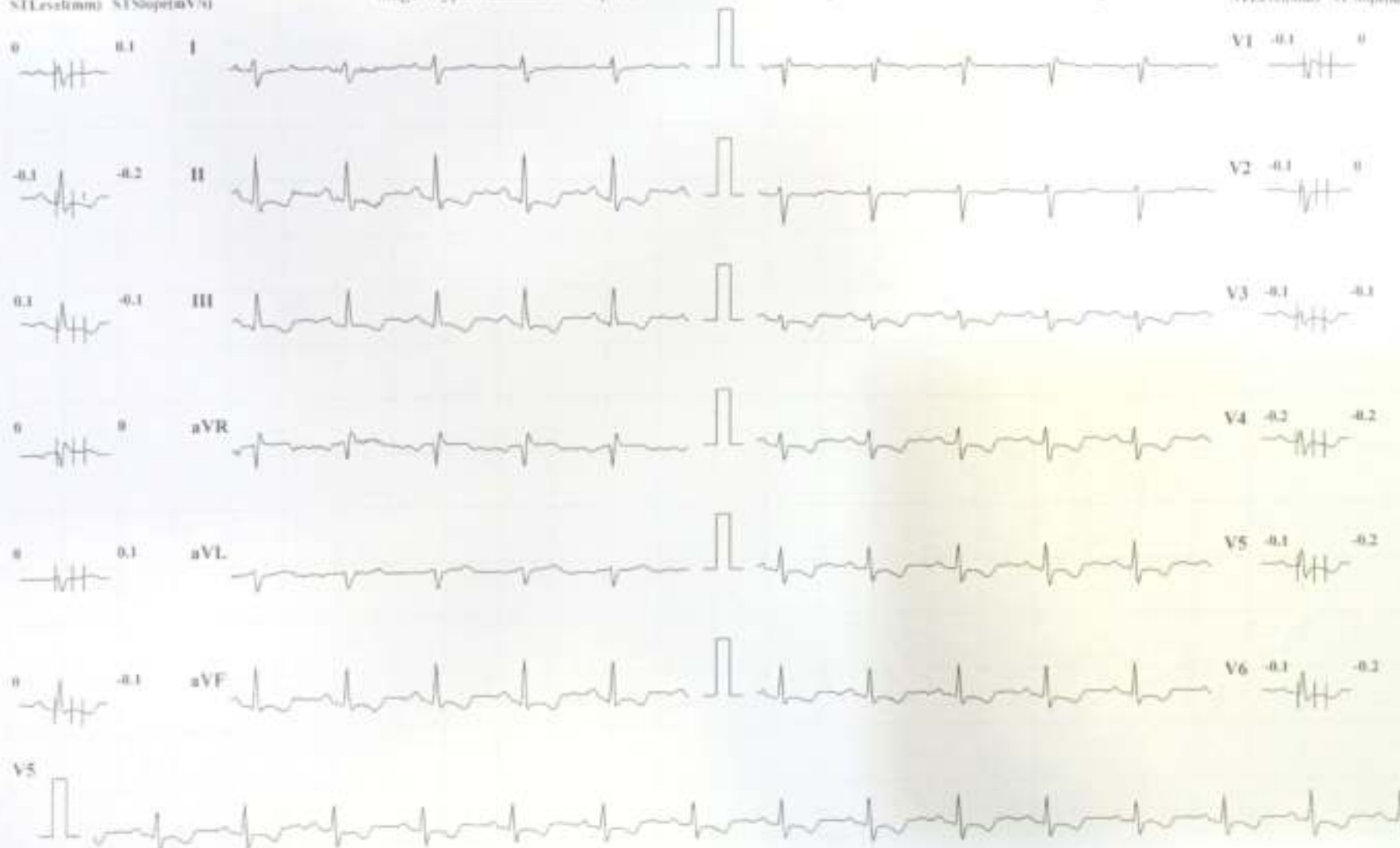

Chart Speed: 25 mm/sec

Amplitude: 10mm/mV Filter: 35 Hz Mains Filter: ON (S) = R - 60 ms, T = R + 60 ms; Post T = T + 80 ms

Schiffel Cardio-C 5-10 Version 2.4

MYO-CLINIC MEDICAL CENTRE, KOLHAPUR [+91 9307257414]

SHUBHADA S ROKADE (46 F)

Bruce Protocol

STLevel(mm) STSlope(mV/s)

ID: 402

Stage: 1

Date: 25-11-2023

Speed: 2.7 kmph

Exec Time : 0:03:00

Slope: 10 %

Stage Time: 03:00

THR: 147 bpm

HR: 133 bpm

BP: 120/80 mmHg

STLevel(mm) STSlope(mV/s)

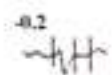

0.2

I

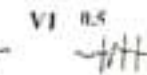
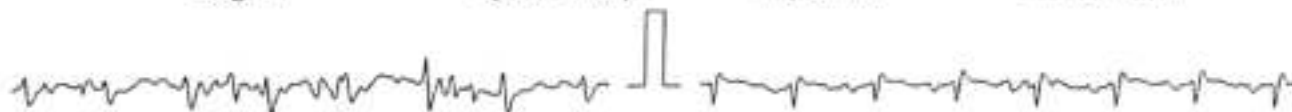

V1 0.5 -0.1

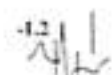

-1.2

0.2

II

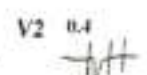

V2 0.4 0.1

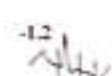

-1.2

-0.5

III

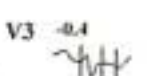

V3 -0.4 -0.2

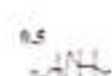

0.5

-0.1

aVR

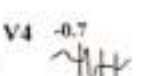

V4 -0.7 -0.3

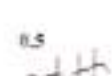

0.5

0.4

aVL

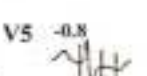

V5 -0.8 -0.2

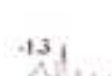

-1.3

-0.4

aVF



V6 -0.3 -0.1



V5



Chart Speed: 25 mm/sec    Amplitude: 10mm/mV    Filter: 35 Hz    Mains Filter: ON    ISO = R + 60 ms, I = R + 60 ms, Post I = I + 80 ms

Schiller Cardio-COCS-10 Version 3.4



MYO-CLINIC MEDICAL CENTRE, KOLHAPUR [+91 9307257414]

SHUBHADA S ROKADE (46 F)

Bruce Protocol

STLevel(mm) STSlope(mV/s)

ID: 402

Stage: 2

Date: 25-11-2023

Speed: 4 kmph

Exec Time : 0:06:00

Slope: 12 %

Stage Time: 03:00

THR: 147 bpm

HR: 168 bpm

BP: 130/70 mmHg

STLevel(mm) STSlope(mV/s)



Chart Speed: 25 mm/sec

Amplitude: 10mm/mV Filter: 35 Hz. Mains Filter: ON ISO - R - 60 ms, J - R + 60 ms, Post J - J + 80 ms

Schiffert Cardiotec US-10 Version 3.4

MYO-CLINIC MEDICAL CENTRE, KOLHAPUR [+91 9307257414]

SHUBHADA S ROKADE (46 F)

Bruce Protocol  
STLevel(mm) STSlope(mV/s)

ID: 402

Stage: 3 Peak Exercise

Date: 25-11-2023

Speed: 5.5 kmph

Exec Time : 0:06:36

Slope: 14 %

Stage Time: 00:36

THR: 147 bpm

HR: 202 bpm

BP: 130/70 mmHg

STLevel(mm) STSlope(mV/s)

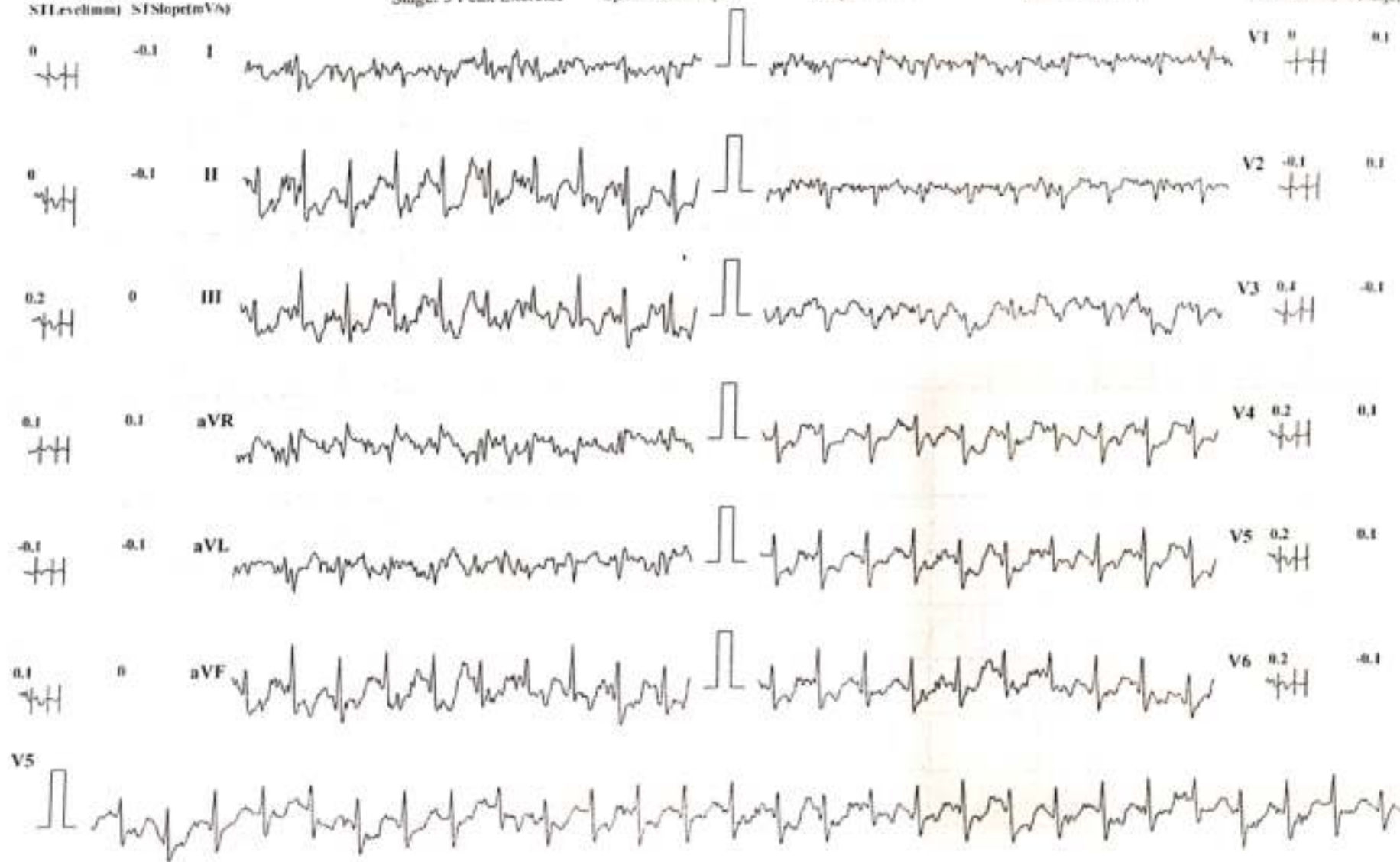

Chart Speed: 25 mm/sec

Amplitude: 10mm/mV Filter: 35-Hz Mains Filter: ON ISO - R - 60 ms, I - R - 60 ms, Post I - T - 80 ms

Schiller Cardbox CS-10 Version 3.4

MYO-CLINIC MEDICAL CENTRE, KOLHAPUR [-91 9307257414]

SHUBHADA S ROKADE (46 F)

HR: 154 bpm  
BP: 150/70 mmHg  
ST/Segment: ST/Segment

ECG  
Stage: Recovery I

Date: 25-11-2023  
Speed: 0.4mm/s

Exec Time: 00:50  
Stage: 0%

Stage Time: 01:00  
THR: 147 bpm

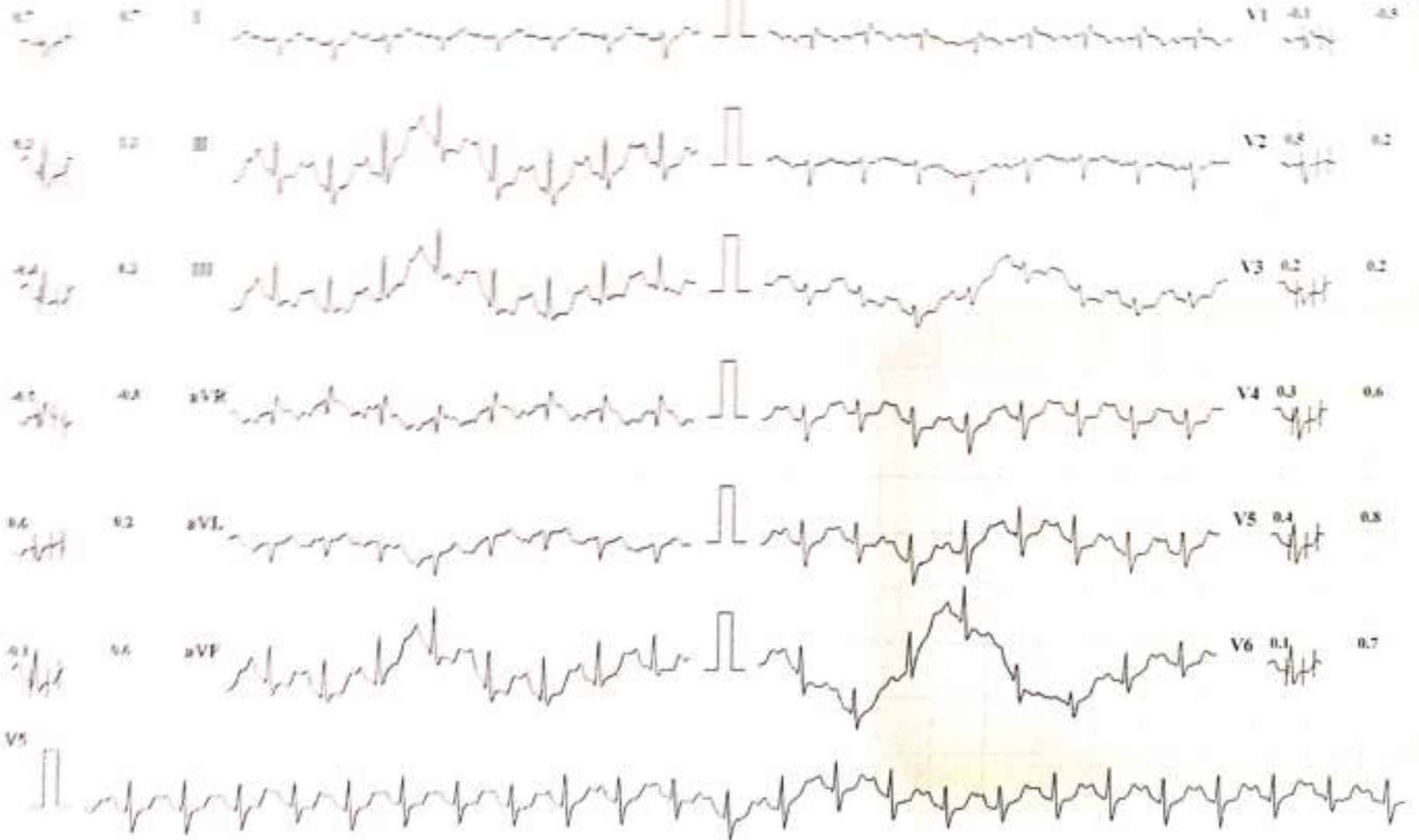

Chart Speed: 25 mm/sec Amplitude: 10mm/mV Filter: 35 Hz Main Filter: ON P-Q-R: 60 ms, T-R: 60 ms, Post-T: 1+80 ms

Schiller Cardsoft CS-10 Version: 3.4



MYO-CLINIC MEDICAL CENTRE, KOLHAPUR [+91 9307257414]

SHUBHADA S ROKADE (46 F)

Bruce Protocol  
ST Level (mm) ST Slope (mV/s)

ID: 402  
Stage: Recovery 2

Date: 25-11-2023  
Speed: 0 kmph

Exec Time : 00:00  
Slope: 0 %

Stage Time: 01:00  
THR: 147 bpm

HR: 126 bpm

BP: 120/70 mmHg  
ST Level (mm) ST Slope (mV/s)



Chart Speed: 25 mm/sec

Amplitude: 10mm/mV Filter: 35 Hz Mains Filter: ON PR = R + 60 ms, J = R + 60 ms, Post J = J + 80 ms

Schiller Cardiofit CS-10 Version 3.4

MYO-CLINIC MEDICAL CENTRE, KOLHAPUR [+91 9307257414]

SHUBHADA S ROKADE (46 F)

Bruce Protocol

STLevel(mm) STSlope(mV/s)

ID: 402

Stage: Recovery3

Date: 25-11-2023

Speed: 0 kmph

Exec Time : 00:00

Slope: 0 %

Stage Time: 01:00

THR: 147 bpm

HR: 114 bpm

BP: 120/60 mmHg

STLevel(mm) STSlope(mV/s)



Chart Speed: 25 mm/sec    Amplitude: 10mm/mV    Filter: 35 Hz    Main Filter: ON    ISO - R - 60 ms, J - R - 60 ms, Not J - J - 80 ms

Schiffers Cardiofit CS-10 Version 3.4



25/11/2023

**THE ECG OF THE CLIENT – SHUBHADA ROKADE  
IS WITHIN NORMAL LIMIT.  
NO ABNORMAL FINDINGS ARE DETECTED .**

Dr. Vandana G. Powar  
M.B.B.S., D.C.P.  
Reg. No. 65137

**PATHOLOGIST**

DR. VANDANA POWAR  
M.B.B.S., D.C.P.



All Biochemistry Tests Done By Computerised Auto Analyser

HAEMATOLOGY | CLINICAL PATHOLOGY | BIOCHEMISTRY | SEROLOGY | MICROBIOLOGY | HISTOPATHOLOGY

24 Hours Emergency Service

Home Service Available





R

DATE: 26/11/2023

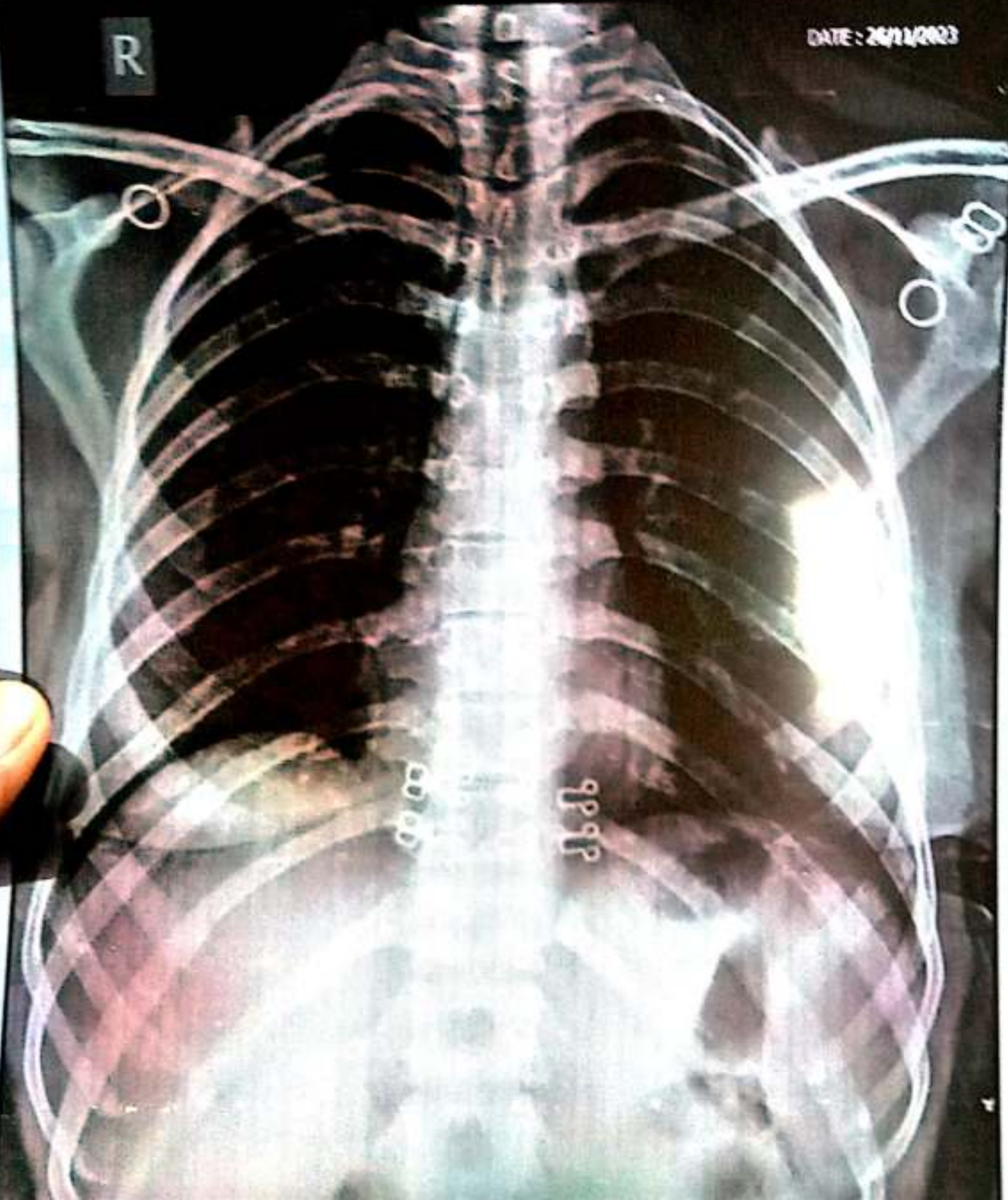

Name: SHUBHADA ROKADE

Age/Sex: 46 / Female

Ref.Dr. PARTH LAB

Chest PA

SWARA DIGITAL X-RAY RAJARAMPURI 10TH LANE KOLHAPUR



# SWARA DIGITAL

## X- RAY

All Types Of Digital, Portable X-rays And Procedural X-rays

PATEINT NAME : MRS SHUBHADA ROKADE

AGE/SEX : 46Y/FEMALE

REF BY : PARTH LAB

DATE : 25/11/2023

### CHEST X-RAY PA

Both lungs fields are normal

Both costophrenic angles appear normal

The tracheal lucency is centrally placed

The mediastinal & diaphragmatic outlines appear normal.

The heart shadow is normal

NORMAL CHEST X-RAY

ADV: Clinical correlated

DR SAKSHAM GUPTA

MBBS, MD Radio diagnosis FRCR UK

Consultant Radiologist

**Mob. 9890185675**

Address : Bramhanand, Near Tawanappa Patne High School, Rajarampuri 10 Galli, Kolhapur.





Patient Name : MRS. SHUBHADA ROKADE

Date : 25 Nov 2023

Referred By : Dr. VANDANA POWAR

Age : 46 YEARS Sex : F

Clinically – FOR HEALTH CHECK UP.

### Abdomen Sonography

**LIVER** : is normal in size, shape, position and shows increased echogenicity. The contours are smooth. The parenchyma shows homogeneous echotexture. The intra – hepatic portal and venous system appears normal. The portal vein is normal and show hepatopetal flow. The intra-hepatic biliary radicals are not dilated. There is no focal mass lesion.

**GALL BLADDER**: is Absent- H/O Cholecystectomy. The portal vein & C.B.D appear normal. PV measures -11 mm.

**PANCREAS**: is normal size, position & echotexture. The contours are smooth. There is no focal mass lesion seen. No pancreatitis or calcification.

**SPLEEN**: is normal in size, shape and echopattern. The contours are smooth. The splenic vein and portal vein are normal in calibre.

**KIDNEYS**: Both the kidneys are normal in size, shape and position and contours. There is no echoreflexive obstructing calculus seen on either sides nor hydronephrosis. Both visualized ureters appear to be normal. Parenchymal/cortical thickness is normal. Cortico -medullary differentiation is well maintained. Overlying bowel gases does not show further course of ureter. **Right kidney** measures- 104 x 41mm, **Left kidney** measures -108 x 50 mm.

**Urinary bladder** is partially distended, appears normal. No intraluminal abnormality.

**Uterus** – is absent –H/O Hysterectomy. Ovaries are not visualized.

Aorta and IVC are normal. No e/o free fluid in peritoneal cavity. No ascites. No significant lymphadenopathy. **Bowel loops appear normal in size with good peristalsis.**

**Appendix** is not appreciated in today's study. Terminal ileum is well seen.

No probe tenderness in right iliac fossa or anywhere in abdomen.

**IMPRESSION** : < FATTY LIVER – GRADE 1.

ADVICE - Clinical correlation and follow up if clinically needed.  
THANKS FOR REFERRAL. FEEDBACK IS WELCOME



**DR. NEHA S. GHORPADE**  
MBBS DMRE Reg. No. 79916  
Consulting Radiologist

**डॉ. नेहा घोरपडे**

एम. बी. बी. एस., डी.एम.आर.ई (रेडिओलॉजिस्ट)  
रजि.नं. 79916

परत घेताना सर्व जुने रिपोर्ट्स, सोनोग्राफी रिपोर्ट्स अथवा एक्स-रे असल्यास बरोबर घेऊन येणे.







 GPS Map Camera

**Kolhapur, Maharashtra, India**

Rajghat Rd, Mangalwar Peth, C Ward, Kolhapur, Maharashtra 416002,  
India

Lat 16.692806°

Long 74.224324°

25/11/23 08:53 AM GMT +05:30

