



NABH PRE ACCREDITATION
ENTRY LEVEL HOSPITAL
PEH-2018-0537



**SURANA SETHIA HOSPITAL
AND RESEARCH CENTRE
CHARITABLE**

Chembur | Malad | Bhiwandi | Navi Mumbai

Patient Name : MRS. PRASHER MEENU .
Ordered Loc : Hospital clinic
Referred By : Dr.Mediwheel
Class : OPD
Current Loc :
Accession No : 23006038

IP / OP No : 1128868
Gender : Female Age : 38 Y 3 M 26 D
Vch No : 1372589
Received Dt : 01-Apr-2023 14:15
Reported On : 01-Apr-2023 16:53
Sample No : 23015747

COMPLETE HEAMOGRAM (C.B.C.)

TEST DESCRIPTION

OBSERVED VALUE

REFERENCE RANGE/UNITS

| | | | |
|--------------------|-------|----------------|------------|
| Haemoglobin | 10.80 | 11.50 - 16.00 | gm/dL |
| R.B.C. | 3.63 | 4.00 - 6.00 | Mill/C.mm. |
| P.C.V. | 31.70 | 37.00 - 47.00 | % |
| M.C.V. | 87.33 | 78.00 - 100.00 | fL |
| M.C.H. | 29.75 | 27.00 - 31.00 | pg |
| M.C.H.C. | 34.07 | 32.00 - 36.00 | % |
| RDW | 12.9 | 11.0 - 15.0 | % |
| Total W.B.C. Count | 3500 | 4000 - 11000 | /C.mm |

DIFFERENTIAL COUNT

| | | | |
|----------------|-------------------------|-----------|---------------------|
| Neutrophils | 54 | 40 - 75 | % |
| Eosinophils | 2 | 1 - 6 | % |
| Basophils | 0 | 0 - 1 | % |
| Lymphocytes | 42 | 20 - 45 | % |
| Monocytes | 2 | 1 - 10 | % |
| WBC MORPHOLOGY | Leucopenia | | |
| RBC MORPHOLOGY | Hypochromic, Microcytic | | |
| PLATELET COUNT | 186 | 150 - 450 | 10 ³ /ul |
| PLATELETS | Adequate | | |

** END OF REPORT **

Checked By

Provisional

Authorized By Technician

Printed By : SSSL on 01/04/2023 04:53:51PM

Dr. Pragati Pote
MB, DPB,
(Path & Bact)

A Social Venture of
SURANA CHARITABLE TRUST

Regd. No. E 15635 With Charity Commissioner Mumbai
Income Exemption No. DIT (E) / MC / 80G / 524 / 2009 - 10. 12-A Registration No. TR/31324.
Sumannagar, Sion Trombay Road, Chembur, Mumbai - 400071 **Tel. : 022-3378 3378**
Email: info@suranasethiahospital.in Web : www.suranasethiahospital.com

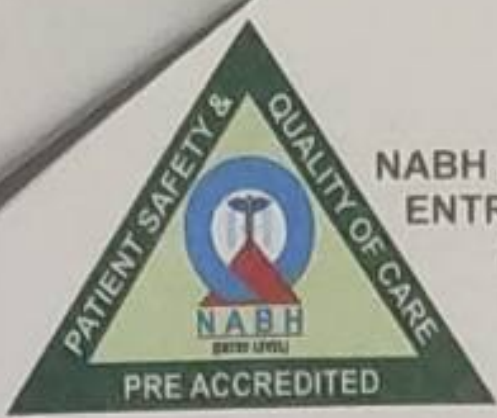

NABH PRE ACCREDITATION
ENTRY LEVEL HOSPITAL
PEH-2018-0537



**SURANA SETHIA HOSPITAL
AND RESEARCH CENTRE
CHARITABLE**

Chembur | Malad | Bhiwandi | Navi Mumbai

| | |
|-------------------------------------|------------------------------------|
| Patient Name : MRS. PRASHER MEENU . | IP / OP No : 1128868 |
| Ordered Loc : Hospital clinic | Gender : Female Age :38 Y 3 M 26 D |
| Referred By : Dr. Mediwheel | Vch No : 1372589 |
| Class : OPD | Received Dt : 01-Apr-2023 14:15 |
| Current Loc : | Reported On : 01-Apr-2023 16:53 |
| Accession No : 23006038 | Sample No : 23015746 |

BLOOD GROUP & RH TYPE

TEST DESCRIPTION

OBSERVED VALUE

REFERENCE RANGE\UNITS

BLOOD GROUP & RH TYPE

ABO Group

"O"

Rh Factor

POSITIVE

** END OF REPORT **

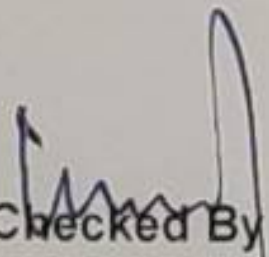
Checked By

Provisional

Authorized By Technician

Printed By : SSSL on 01/04/2023 04:53:59PM

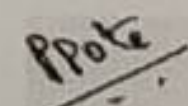
Dr. Pragati Pote
MB, DPB,
(Path & Bact)

A Social Venture of

SURANA CHARITABLE TRUST

Regd. No. E 15635 With Charity Commissioner Mumbai

Income Exemption No. DIT (E) / MC / 80G / 524 / 2009 - 10. 12-A Registration No. TR/31324.

Sumannagar, Sion Trombay Road, Chembur, Mumbai - 400071 **Tel. : 022-3378 3378**

Email: info@suranasethiahospital.in Web. : www.suranasethiahospital.com

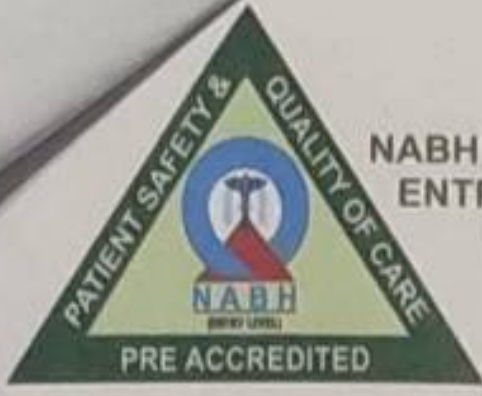

NABH PRE ACCREDITATION
ENTRY LEVEL HOSPITAL
PEH-2018-0537



**SURANA SETHIA HOSPITAL
AND RESEARCH CENTRE
CHARITABLE**

Chembur | Malad | Bhiwandi | Navi Mumbai

Patient Name : MRS. PRASHER MEENU .
Ordered Loc : Hospital clinic
Referred By : Dr.Mediwheel
Class : OPD
Current Loc :
Accession No : 23006038

IP / OP No : 1128868
Gender : Female Age : 38 Y 3 M 26 D
Vch No : 1372589
Received Dt : 01-Apr-2023 14:15
Reported On : 01-Apr-2023 16:54
Sample No : 23015745

ESR

TEST DESCRIPTION

OBSERVED VALUE

REFERENCE RANGE UNITS

ESR (Erythrocyte Sedimentation Rate)

60

1 - 20 mm/hr

** END OF REPORT **

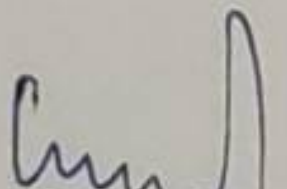
Checked By

Provisional

Authorized By Technician

Printed By : SSSL on 01/04/2023 04:54:05PM

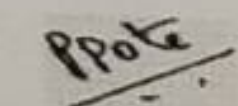
Dr. Pragati Pote
MB, DPB,
(Path & Bact)

A Social Venture of
SURANA CHARITABLE TRUST

Regd. No. E 15635 With Charity Commissioner Mumbai
Income Exemption No. DIT (E) / MC / 80G / 524 / 2009 - 10. 12-A Registration No. TR/31324.
Sumannagar, Sion Trombay Road, Chembur, Mumbai - 400071 **Tel. : 022-3378 3378**
Email: info@suranasethiahospital.in Web. : www.suranasethiahospital.com



NABH PRE ACCREDITATION
ENTRY LEVEL HOSPITAL
PEH-2018-0537



**SURANA SETHIA HOSPITAL
AND RESEARCH CENTRE
CHARITABLE**

Chembur | Malad | Bhiwandi | Navi Mumbai

Patient Name : MRS. PRASHER MEENU .
Ordered Loc : Hospital clinic
Referred By : Dr.Mediwheel
Class : OPD
Current Loc :
Accession No : 23006038

IP / OP No : 1128868
Gender : Female Age : 38 Y 3 M 26 D
Vch No : 1372589
Received Dt : 01-Apr-2023 14:15
Reported On : 01-Apr-2023 16:54
Sample No : 23015749

RENAL FUNCTION TEST

| <u>TEST DESCRIPTION</u> | <u>OBSERVED VALUE</u> | <u>REFERENCE RANGE</u> | <u>UNITS</u> |
|---------------------------|-----------------------|------------------------|--------------|
| BUN | 14.2 | 8.0 - 21.0 | mg/dl |
| Uric Acid | 3.7 | 3.5 - 7.2 | mg/dl |
| Sodium [Na+] | 137 | 135 - 155 | mmol/L |
| Potassium [K+] | 3.8 | 3.6 - 5.5 | mmol/L |
| Chloride [Cl-] | 99 | 96 - 108 | mmol/L |
| Calcium | 9.8 | 8.4 - 10.2 | mg/dl |
| Phosphorus | 4.3 | 2.5 - 4.5 | mg/dl |
| Serum Alkaline Phosphates | 40.0 | 28.0 - 111.0 | IU/L |
| Serum Proteins Total | 6.1 | 6.0 - 8.2 | gm% |
| Serum Albumin | 4.0 | 3.0 - 5.0 | gm% |
| Serum Globulin | 2.10 | 1.90 - 3.50 | gm% |
| Albumin : Globulin Ratio | 1.90 | 0.90 - 2.00 | gm% |
| Serum Creatinine | 1.0 | 0.5 - 1.5 | mg/dl |

** END OF REPORT **

Checked By

Authorized By Technician

Provisional

Printed By : SSSL on 01/04/2023 04:54:53PM

Dr. Pragati Pote
MB, DPB,
(Path & Bact)

A Social Venture of
SURANA CHARITABLE TRUST

Regd. No. E 15635 With Charity Commissioner Mumbai
Income Exemption No. DIT (E) / MC / 80G / 524 / 2009 - 10. 12-A Registration No. TR/31324.
Sumannagar, Sion Trombay Road, Chembur, Mumbai - 400071 **Tel. : 022-3378 3378**
Email: info@suranasethiahospital.in Web : www.suranasethiahospital.com



NABH PRE ACCREDITATION
ENTRY LEVEL HOSPITAL
PEH-2018-0537



**SURANA SETHIA HOSPITAL
AND RESEARCH CENTRE
CHARITABLE**

Chembur | Malad | Bhiwandi | Navi Mumbai

Patient Name : MRS. PRASHER MEENU .
Ordered Loc : Hospital clinic
Referred By : Dr.Mediwheel
Class : OPD
Current Loc :
Accession No : 23006038

IP / OP No : 1128868
Gender : Female Age : 38 Y 3 M 26 D
Vch No : 1372589
Received Dt : 01-Apr-2023 14:15
Reported On : 01-Apr-2023 16:54
Sample No : 23015749

LIVER FUNCTION TEST

| <u>TEST DESCRIPTION</u> | <u>OBSERVED VALUE</u> | <u>REFERENCE RANGE</u> | <u>UNITS</u> |
|-----------------------------------|-----------------------|------------------------|--------------|
| Total Bilirubin | 0.4 | 0.1 - 1.2 | mg/dl |
| Conjugated (Direct) Bilirubin | 0.2 | 0.0 - 0.3 | mg/dl |
| Unconjugated (Indirect) Bilirubin | 0.2 | 0.1 - 1.0 | mg/dL |
| SGOT | 20.0 | 15.0 - 46.0 | U/L |
| SGPT | 26.0 | 13.0 - 69.0 | U/L |
| Serum Alkaline Phosphates | 40.0 | 28.0 - 111.0 | IU/L |
| Serum Proteins Total | 6.1 | 6.0 - 8.2 | gm% |
| Serum Albumin | 4.0 | 3.0 - 5.0 | gm% |
| Serum Globulin | 2.10 | 1.90 - 3.50 | gm% |
| Albumin : Globulin Ratio | 1.90 | 0.90 - 2.00 | gm% |
| Serum Creatinine | 1.0 | 0.5 - 1.5 | mg/dl |

** END OF REPORT **

Checked By

Provisional

Authorized By Technician

Printed By : SSSL on 01/04/2023 04:54:53PM

Dr. Pragati Pote
MB, DPB,
(Path & Bact)

A Social Venture of

SURANA CHARITABLE TRUST

Regd. No. E 15635 With Charity Commissioner Mumbai

Income Exemption No. DIT (E) / MC / 80G / 524 / 2009 - 10, 12-A Registration No. TR/31324.

Sumannagar, Sion Trombay Road, Chembur, Mumbai - 400071 **Tel. : 022-3378 3378**

Email: info@suranasethiahospital.in Web. : www.suranasethiahospital.com



NABH PRE ACCREDITATION
ENTRY LEVEL HOSPITAL
PEH-2018-0537



**SURANA SETHIA HOSPITAL
AND RESEARCH CENTRE
CHARITABLE**

Chembur | Malad | Bhiwandi | Navi Mumbai

| | |
|-------------------------------------|-------------------------------------|
| Patient Name : MRS. PRASHER MEENU . | IP / OP No : 1128868 |
| Ordered Loc : Hospital clinic | Gender : Female Age : 38 Y 3 M 26 D |
| Referred By : Dr.Mediwheel | Vch No : 1372589 |
| Class : OPD | Received Dt : 01-Apr-2023 14:15 |
| Current Loc : | Reported On : 01-Apr-2023 16:54 |
| Accession No : 23006038 | Sample No : 23015749 |

LIPID PROFILE

| <u>TEST DESCRIPTION</u> | <u>OBSERVED VALUE</u> | <u>REFERENCE RANGE</u> | <u>UNITS</u> |
|-------------------------|-----------------------|------------------------|--------------|
| Total Cholesterol | 130 | 150 - 250 | mg% |
| Triglycerides | 48 | 35 - 160 | mg% |
| HDL Cholesterol | 39 | 30 - 70 | mg% |
| VLDL Cholesterol | 9.60 | 7.00 - 35.00 | mg% |
| LDL Cholesterol | 81.40 | 108.00 - 145.00 | mg% |
| LDL/HDL Ratio | 2.09 | 1.10 - 3.90 | |
| TC/HDL CHOL Ratio | 3.33 | 3.50 - 5.00 | |

** END OF REPORT **

[Signature]
Checked By

Authorized By Technician

[Signature]
Dr. Pragati Pote
MB, DPB,
(Path & Bact)

Provisional Printed By : SSSL on 01/04/2023 04:54:53PM

A Social Venture of
SURANA CHARITABLE TRUST

Regd. No. E 15635 With Charity Commissioner Mumbai
Income Exemption No. DIT (E) / MC / 80G / 524 / 2009 - 10, 12-A Registration No. TR/31324.
Sumannagar, Sion Trombay Road, Chembur, Mumbai - 400071 **Tel. : 022-3378 3378**
Email: info@suranasethiahospital.in Web. : www.suranasethiahospital.com



NABH PRE ACCREDITATION
ENTRY LEVEL HOSPITAL
PEH-2018-0537



**SURANA SETHIA HOSPITAL
AND RESEARCH CENTRE
CHARITABLE**

Chembur | Malad | Bhiwandi | Navi Mumbai

| | |
|-------------------------------------|-------------------------------------|
| Patient Name : MRS. PRASHER MEENU . | IP / OP No : 1128868 |
| Ordered Loc : Hospital clinic | Gender : Female Age : 38 Y 3 M 26 D |
| Referred By : Dr.Mediwheel | Vch No : 1372589 |
| Class : OPD | Received Dt : 01-Apr-2023 14:15 |
| Current Loc : | Reported On : 01-Apr-2023 16:54 |
| Accession No : 23006038 | Sample No : 23015749 |

BLOOD SUGAR F/PP

| <u>TEST DESCRIPTION</u> | <u>OBSERVED VALUE</u> | <u>REFERENCE RANGE\UNITS</u> |
|---------------------------|-----------------------|------------------------------|
| Blood Sugar Fasting (FBS) | 73 | 70 - 110 mg% |
| Urine Sugar (Fasting) | Absent | |
| Urine Ketone (Fasting) | Absent | |

** END OF REPORT **

[Signature]
Checked By

Authorized By Technician

[Signature]
Dr. Pragati Pote
MB, DPB,
(Path & Bact)

Provisional Printed By : SSSL on 01/04/2023 04:54:51PM



NABH PRE ACCREDITATION
ENTRY LEVEL HOSPITAL
PEH-2018-0537



**SURANA SETHIA HOSPITAL
AND RESEARCH CENTRE
CHARITABLE**

Chembur | Malad | Bhiwandi | Navi Mumbai

Patient Name : MRS. PRASHER MEENU .
Ordered Loc : Hospital clinic
Referred By : Dr.Mediwheel
Class : OPD
Current Loc :
Accession No : 23006038

IP / OP No : 1128868
Gender : Female Age : 38 Y 3 M 26 D
Vch No : 1372589
Received Dt : 01-Apr-2023 14:15
Reported On : 01-Apr-2023 16:54
Sample No : 23015748

BLOOD SUGAR F/PP

TEST DESCRIPTION

OBSERVED VALUE

REFERENCE RANGE\UNITS

| | | |
|--|--------|----------------|
| Blood Sugar Post Prandial (PPBS) | 85 | 70 - 140 mg/dl |
| Urine Sugar (PP) | Absent | |
| Urine Ketone (PP) | Absent | |
| METHOD GLUCOSE OXIDASE PEROXIDASE (GOD /POD) | | |

** END OF REPORT **

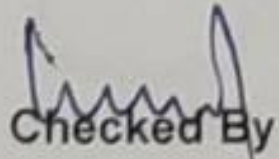
Checked By

Provisional

Authorized By Technician

Printed By : SSSL on 01/04/2023 04:55:00PM

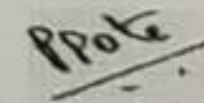
Dr. Pragati Pote
MB, DPB,
(Path & Bact)

A Social Venture of

SURANA CHARITABLE TRUST

Regd. No. E 15635 With Charity Commissioner Mumbai

Income Exemption No. DIT (E) / MC / 80G / 524 /2009 - 10. 12-A Registration No. TR/31324.

Sumannagar, Sion Trombay Road, Chembur, Mumbai - 400071 **Tel. : 022-3378 3378**

Email: info@suranasethiahospital.in Web : www.suranasethiahospital.com

Page 1 of 1



NABH PRE ACCREDITATION
ENTRY LEVEL HOSPITAL
PEH-2018-0537



**SURANA SETHIA HOSPITAL
AND RESEARCH CENTRE
CHARITABLE**

Chembur | Malad | Bhiwandi | Navi Mumbai

| | |
|-------------------------------------|-------------------------------------|
| Patient Name : MRS. PRASHER MEENU . | IP / OP No : 1128868 |
| Ordered Loc : Hospital clinic | Gender : Female Age : 38 Y 3 M 26 D |
| Referred By : Dr.Mediwheel | Vch No : 1372589 |
| Class : OPD | Received Dt : 01-Apr-2023 14:15 |
| Current Loc : | Reported On : 01-Apr-2023 16:55 |
| Accession No : 23006038 | Sample No : 23015744 |

URINE ANALYSIS

TEST DESCRIPTION

OBSERVED VALUE

REFERENCE RANGE\UNITS

PHYSICAL EXAMINATION

| | |
|------------------|-------------|
| Quantity | 20 ml |
| Colour | Pale yellow |
| Appearance | Clear |
| Deposit | Absent |
| Reaction [PH] | Acidic |
| Specific Gravity | 1.015 |

CHEMICAL EXAMINATION

| | |
|---------------|--------|
| Urine Albumin | Absent |
| Sugar | Absent |
| Ketone Bodies | Absent |
| Occult Blood | Absent |
| Bile Pigment | Absent |
| Bile Salt | Absent |

MICROSCOPIC EXAMINATION

| | | |
|-----------------------|--------|-------------|
| Red Blood Cells | Absent | 00-02 |
| Pus Cells | 2 - 3 | 00-02 / hpf |
| Epithelial Cells | 1 - 2 | 00-02 / hpf |
| Casts | Absent | |
| Crystals | Absent | |
| Spermatozoa | Absent | |
| Trichomonas Vaginalis | Absent | |
| Yeast Cells | Absent | |
| Amorphous Deposits | Absent | |
| Bacteria | Absent | |

** END OF REPORT **

Checked By

Authorized By Technician

Dr. Pragati Pote
MB, DPB,
(Path & Bact)

Provisional

Printed By : SSSL on 01/04/2023 04:55:10PM

A Social Venture of
SURANA CHARITABLE TRUST

Regd. No. E 15635 With Charity Commissioner Mumbai
Income Exemption No. DIT (E) / MC / 80G / 524 / 2009 - 10. 12-A Registration No. TR/31324.
Sumannagar, Sion Trombay Road, Chembur, Mumbai - 400071 **Tel. : 022-3378 3378**
Email: info@suranasethiahospital.in Web. : www.suranasethiahospital.com

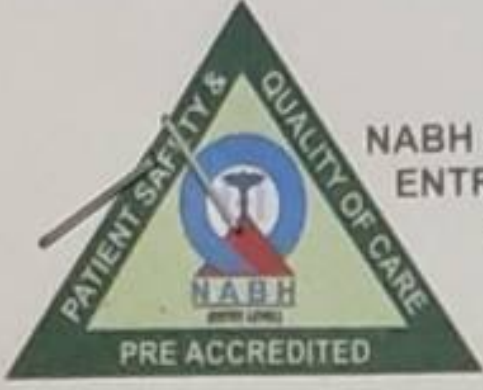

NABH PRE ACCREDITATION
ENTRY LEVEL HOSPITAL
PEH-2018-0537



**SURANA SETHIA HOSPITAL
AND RESEARCH CENTRE
CHARITABLE**

Chembur | Malad | Bhiwandi | Navi Mumbai

| | | | |
|--------|----------------------|--------|--------------|
| NAME | : MRS. MEENU PRASHER | SEX | : FEMALE |
| AGE | : 38 YRS | ID NO. | : 1128868 |
| REF BY | : C/O. MEDIWHEEL | DATE | : 01/04/2023 |

ULTRASONOGRAPHY OF ABDOMEN AND PELVIS

LIVER

Liver is normal in size, shape and contour. It shows homogeneous echotexture. No abnormal parenchymal mass lesion is seen. Intra hepatic biliary radicles and portal radicles are normal.

PORTAL VEIN AND C.B.D

Portal vein and C.B.D are normal in course and caliber.

GALL BLADDER

Gall bladder is physiologically distended. Wall thickness is normal. No evidence of calculus or sludge or pericholecystic collection is seen.

SPLEEN

Spleen shows normal size, shape, contour and echogenicity. No abnormal parenchymal mass / lesion. Splenic vein is normal.

PANCREAS

Pancreas is normal in size, shape and position. It shows normal echogenicity. No focal mass lesion or calcification is seen. Pancreatic duct is not dilated.

KIDNEYS

Both kidneys are normal in size, shape, position and contour. Parenchymal echogenicity is normal. Cortico-medullary difference is well maintained. No abnormal mass lesion is seen. No evidence of calculus and hydronephrosis in both kidneys.

Right kidney measures 10.4 x 3.0 cm.

Left kidney measures 9.5 x 4.3 cm.

Contd 2/..

A Social Venture of

SURANA CHARITABLE TRUST

Regd. No. E 15635 With Charity Commissioner Mumbai

Income Exemption No. DIT (E) / MC / 80G / 524 / 2009 - 10. 12-A Registration No. TR/31324.

Sumannagar, Sion Trombay Road, Chembur, Mumbai - 400071 **Tel. : 022-3378 3378**

Email: info@suranasethiahospital.in Web : www.suranasethiahospital.com

| | | | |
|--------|----------------------|--------|--------------|
| NAME | : MRS. MEENU PRASHER | SEX | : FEMALE |
| AGE | : 38 YRS | ID NO. | : 1128868 |
| REF BY | : C/O. MEDIWHEEL | DATE | : 01/04/2023 |

:2:

AORTA AND RETROPERITONEUM

Visualized aorta and retroperitoneal vessels are normal in course and caliber. No evidence of significant lymphadenopathy or free fluid.

URINARY BLADDER

Urinary bladder is well distended. It shows smooth wall and mucosal thickening is normal. No obvious mass lesion or calculus is seen.

UTERUS

Uterus is anteverted, normal in size. Myometrial echopattern is normal. No obvious focal mass lesion is seen. Endometrium is central, 4.5 mm in thickness.

OVARIES

Bilateral ovaries are normal in size and echopattern. Few small follicles are seen. Bilateral adnexae are clear.

No free fluid is seen in Pouch of Douglas.

IMPRESSION:

- No significant abnormality is detected in abdomen and pelvis.



DR. KETAN KALASKAR
M.D.
Consultant Radiologist
KKRG

A Social Venture of

SURANA CHARITABLE TRUST

Regd. No. E 15635 With Charity Commissioner Mumbai
Income Exemption No. DIT (E) / MC / 80G / 524 / 2009 - 10. 12-A Registration No. TR/31324.
Sumannagar, Sion Trombay Road, Chembur, Mumbai - 400071 **Tel. : 022-3378 3378**
Email: info@suranasethiahospital.in Web. : www.suranasethiahospital.com

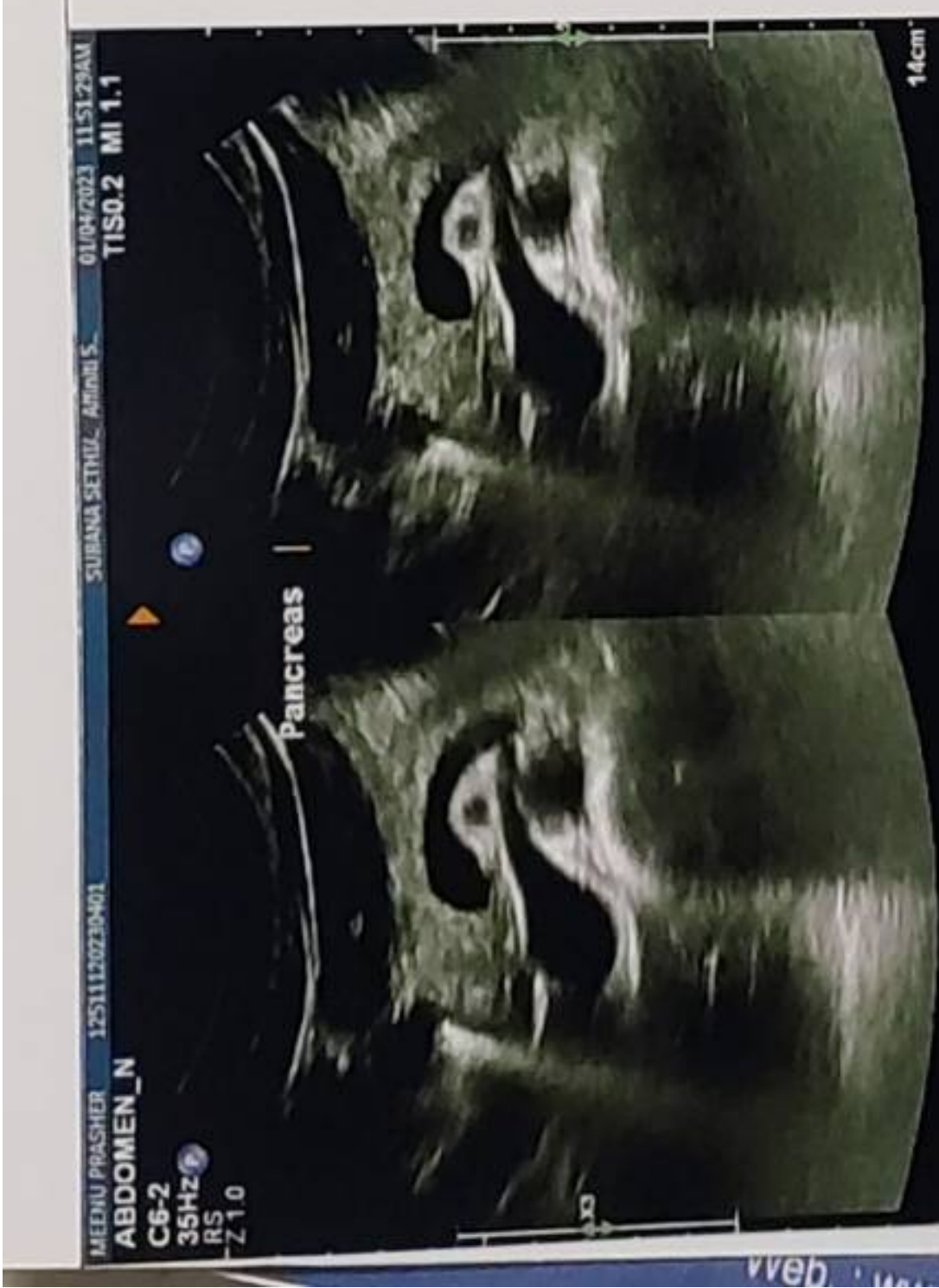



NABH PRE ACCREDITATION
ENTRY LEVEL HOSPITAL
PEH-2018-0537



**SURANA SETHIA HOSPITAL
AND RESEARCH CENTRE
CHARITABLE**

Chembur | Malad | Bhiwandi | Navi Mumbai

| | | | |
|--------|----------------------|--------|--------------|
| NAME | : MRS. MEENU PRASHER | SEX | : FEMALE |
| AGE | : 38 YRS | ID NO. | : 1128868 |
| REF BY | : C/O. MEDIWHEEL | DATE | : 01/04/2023 |

EXAMINATION: 2D ECHOCARDIOGRAPHY

Conclusion:

1. All chambers normal sized.
2. Good LV function with LVEF = 60 %
3. All valves structurally & functionally normal.
4. No regional wall motion abnormality.
5. IAS / IVS intact.
6. No clot / vegetation / effusion.

Doppler Study:

- No diastolic dysfunction
- No TR. No PH.
- No other valvular regurgitation.
- No signs of high LVEDP.

Impression:

- **Normal study.**

Dr. Dinesh Rajpal
MD, Physician
Reg. No.82808.

A Social Venture of

SURANA CHARITABLE TRUST

Regd. No. E 15635 With Charity Commissioner Mumbai
Income Exemption No. DIT (E) / MC / 80G / 524 / 2009 - 10. 12-A Registration No. TR/31324.
Sumannagar, Sion Trombay Road, Chembur, Mumbai - 400071 **Tel. : 022-3378 3378**
Email: info@suranasethiahospital.in Web : www.suranasethiahospital.com

Doppler Study:

- Diastolic dysfunction: Normal
- RVOT = Normal mm of Hg.
- LVOT = Normal mm of Hg.
- AR: NO MR: NO PR: NO TR: NO
- Peak / Mean across MV = Normal mm of Hg.
- Peak / mean across AV = 4 mm of Hg.
- MV PHT = Normal
- MVA by PHT = Normal square cm.
- AR PHT = Normal millisecond
- CWD across TV = Normal mm of Hg.
- PASP by TR jet = 29 mm of Hg.

Measurements:

| | Measurement | Unit |
|-----------------------|-------------|------|
| Aorta | | |
| LA | 32 | mm |
| AO | 24 | mm |
| ACS | 17 | mm |
| Mitral Valve Study | | |
| Excursion D-E | | mm |
| EF slop | | mm/s |
| EPSS | 5 | mm |

| | Measurement | Unit |
|----------|-------------|------|
| LV study | | |
| IVsd | 08 | mm |
| LVIDd | 39 | mm |
| LVPWD | 09 | mm |
| IVSs | 11 | mm |
| LVIDs | 23 | mm |
| LVPWa | 19 | mm |
| EF % | 60 | % |
| % FS | | % |

A Social Venture of

SURANA CHARITABLE TRUST

Regd. No. E 15635 With Charity Commissioner Mumbai

Income Exemption No. DIT (E) / MC / 80G / 524 / 2009 - 10. 12-A Registration No. TR/31324.

Sumannagar, Sion Trombay Road, Chembur, Mumbai - 400071 **Tel. : 022-3378 3378**

Email: info@suranasethiahospital.in Web. : www.suranasethiahospital.com

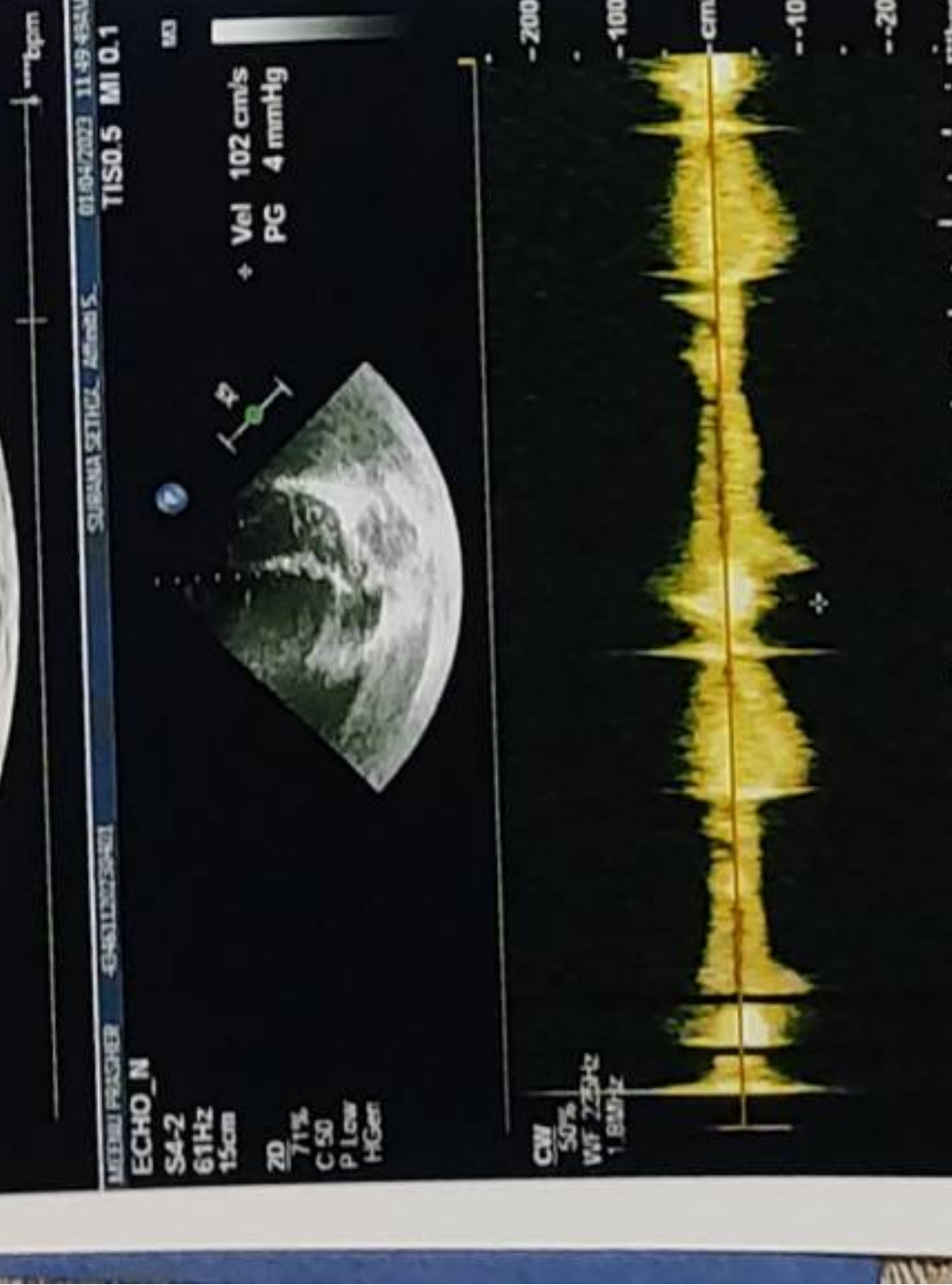
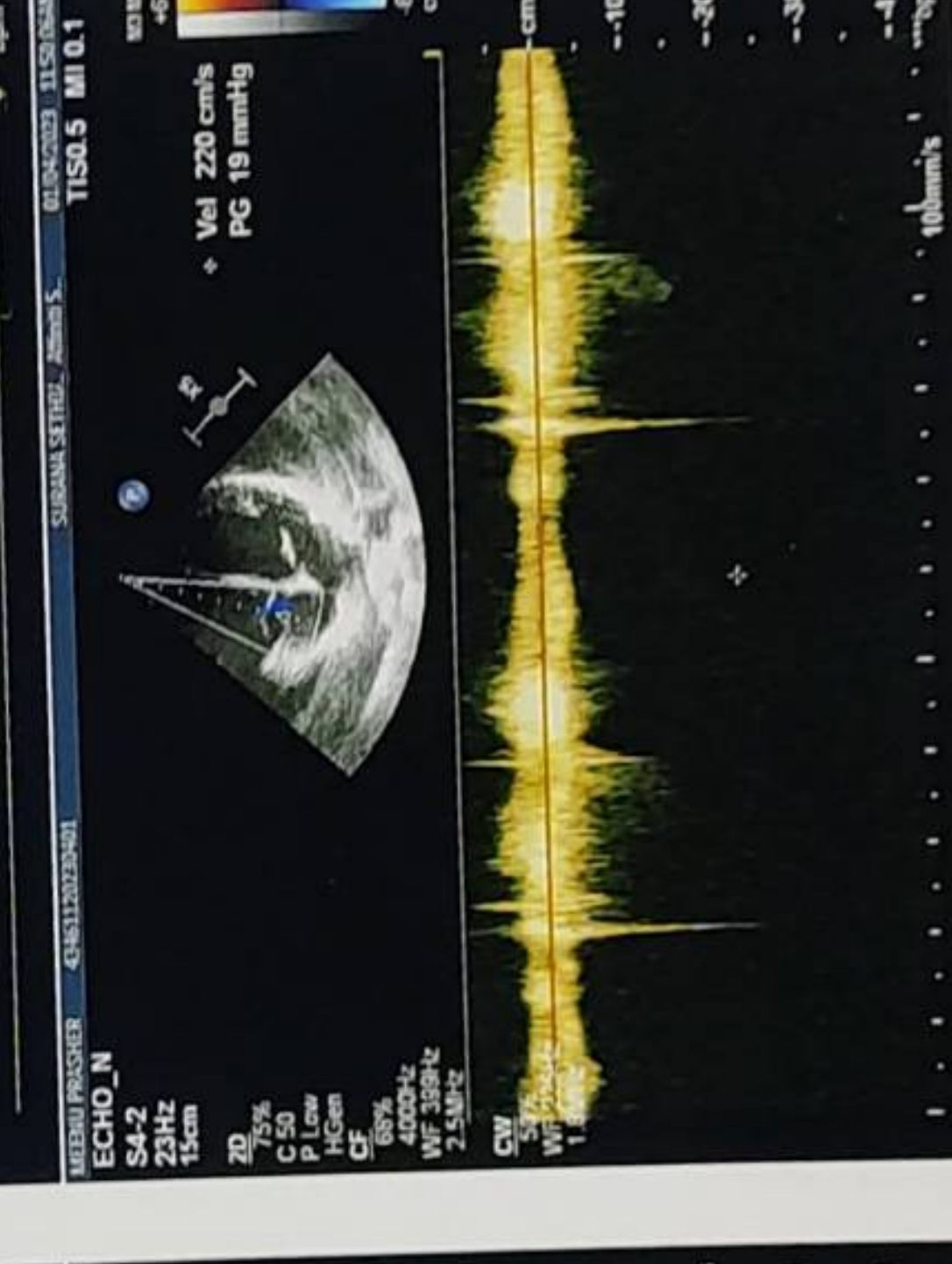
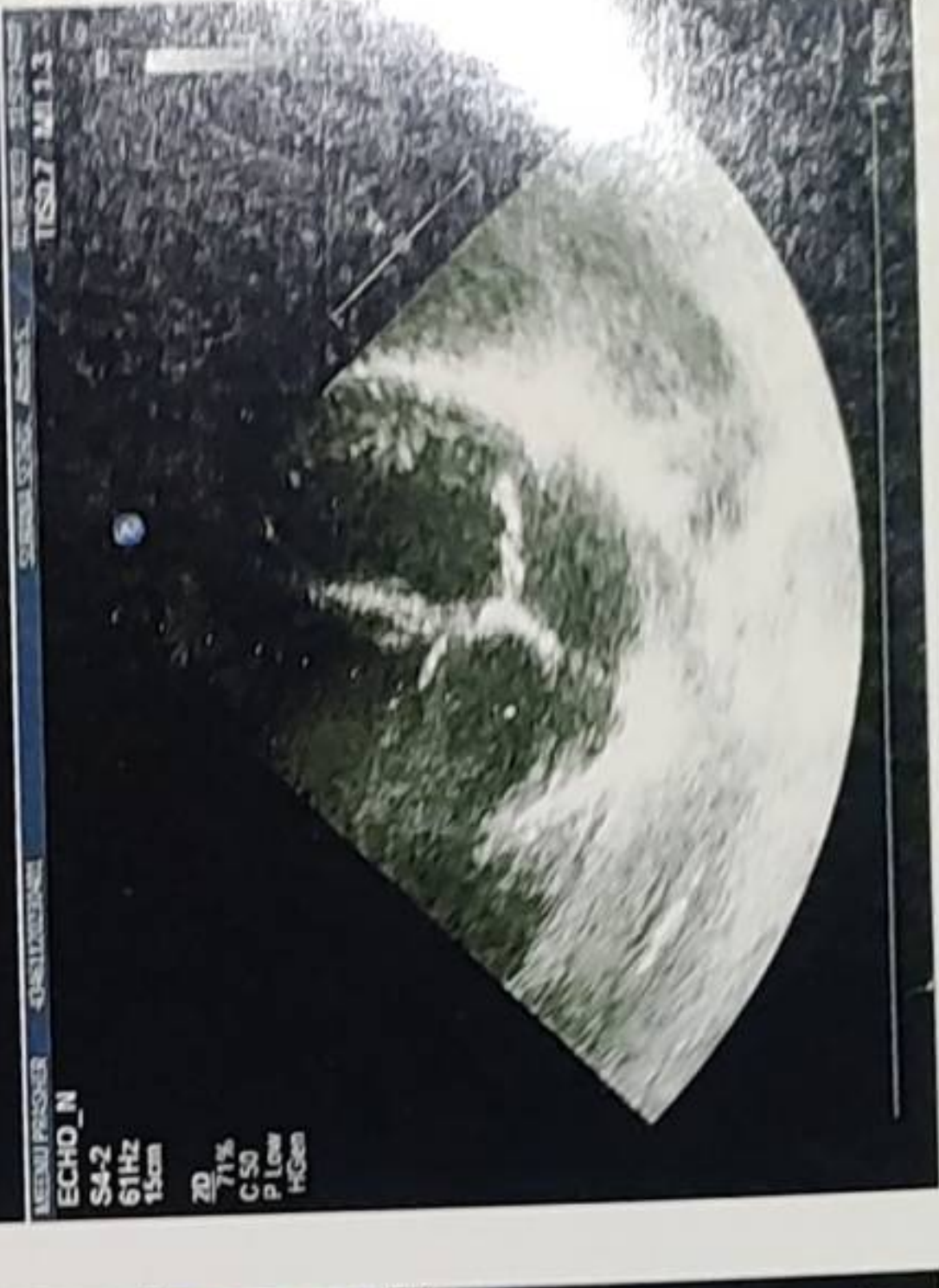
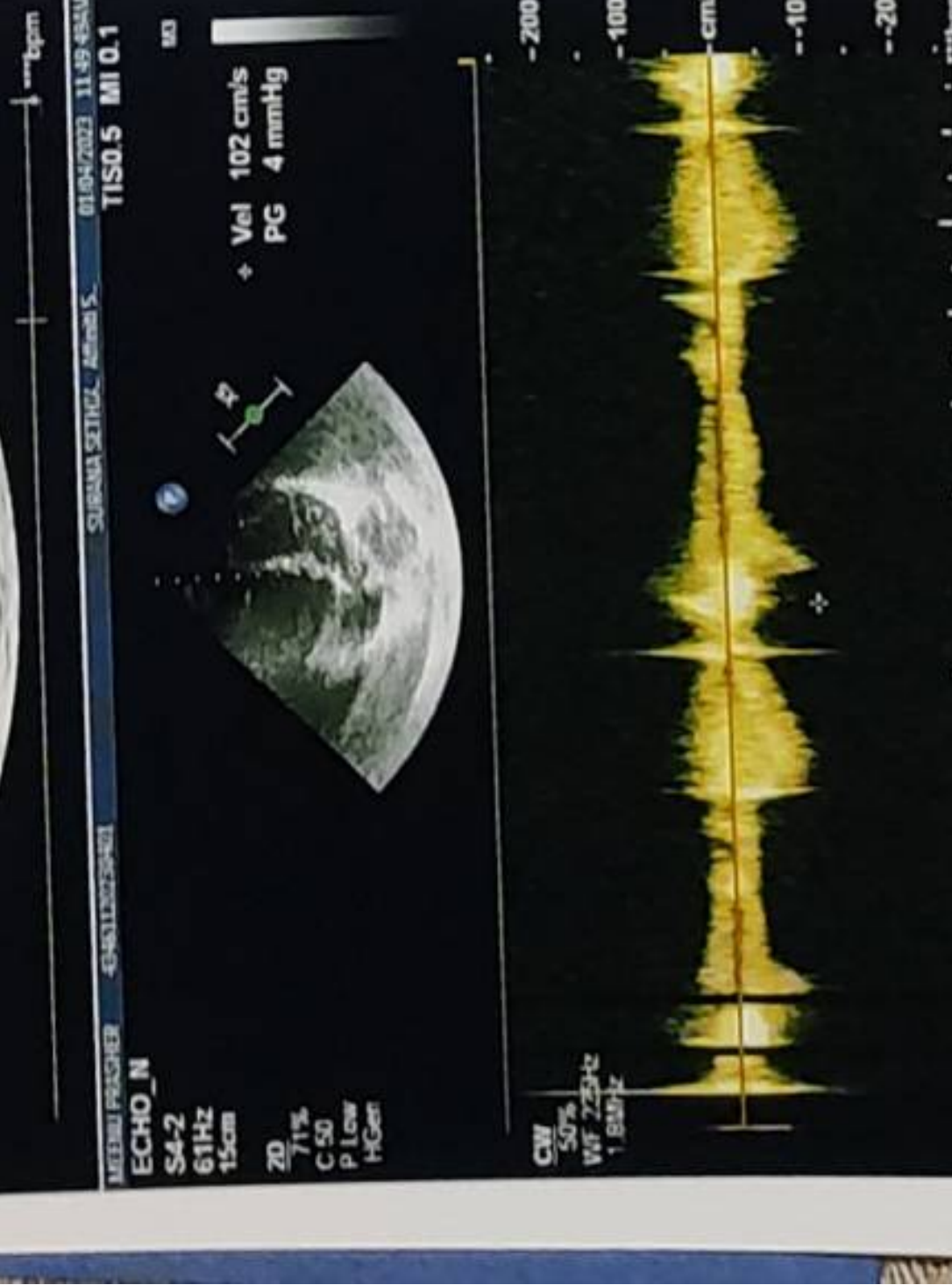
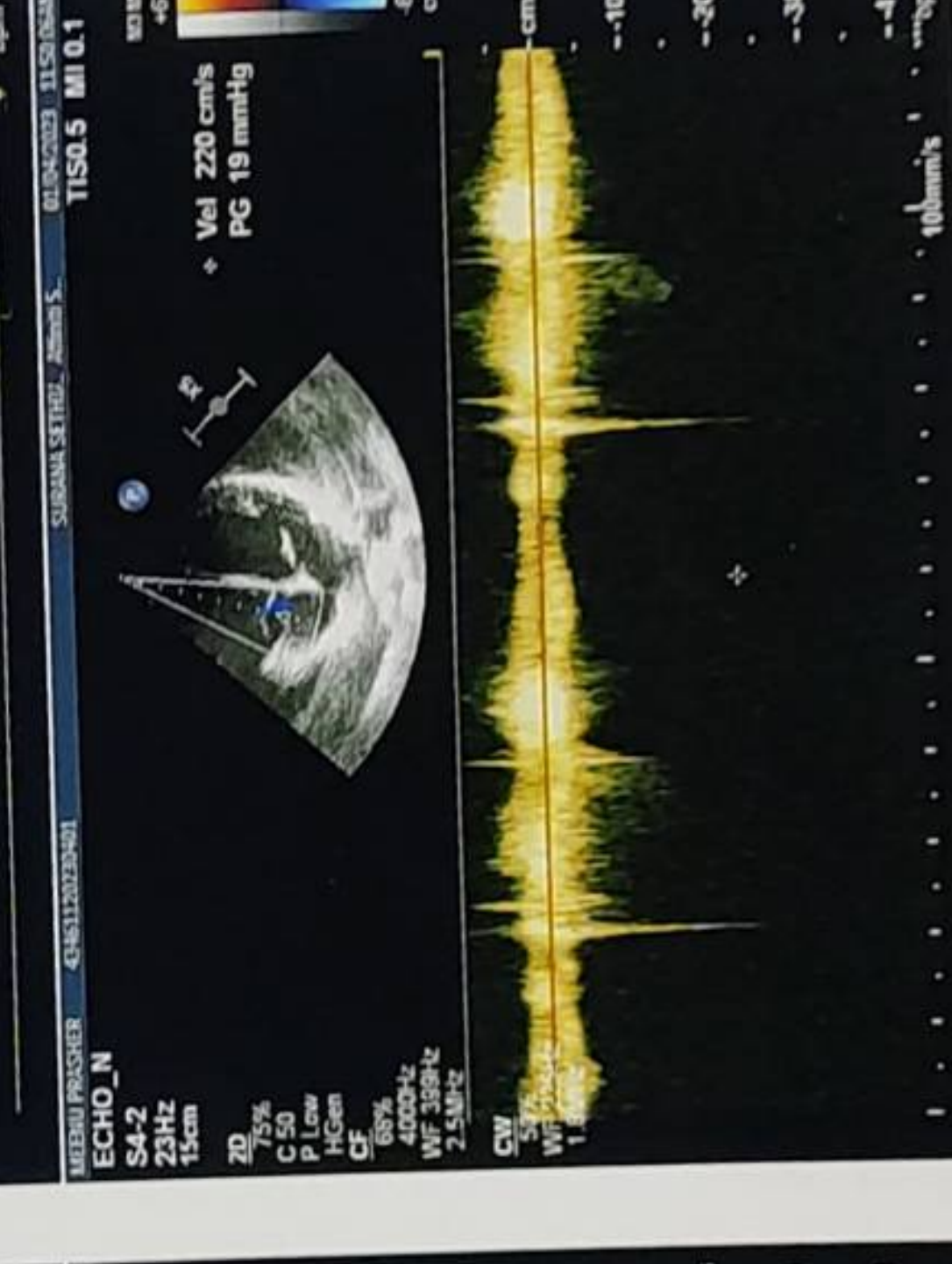
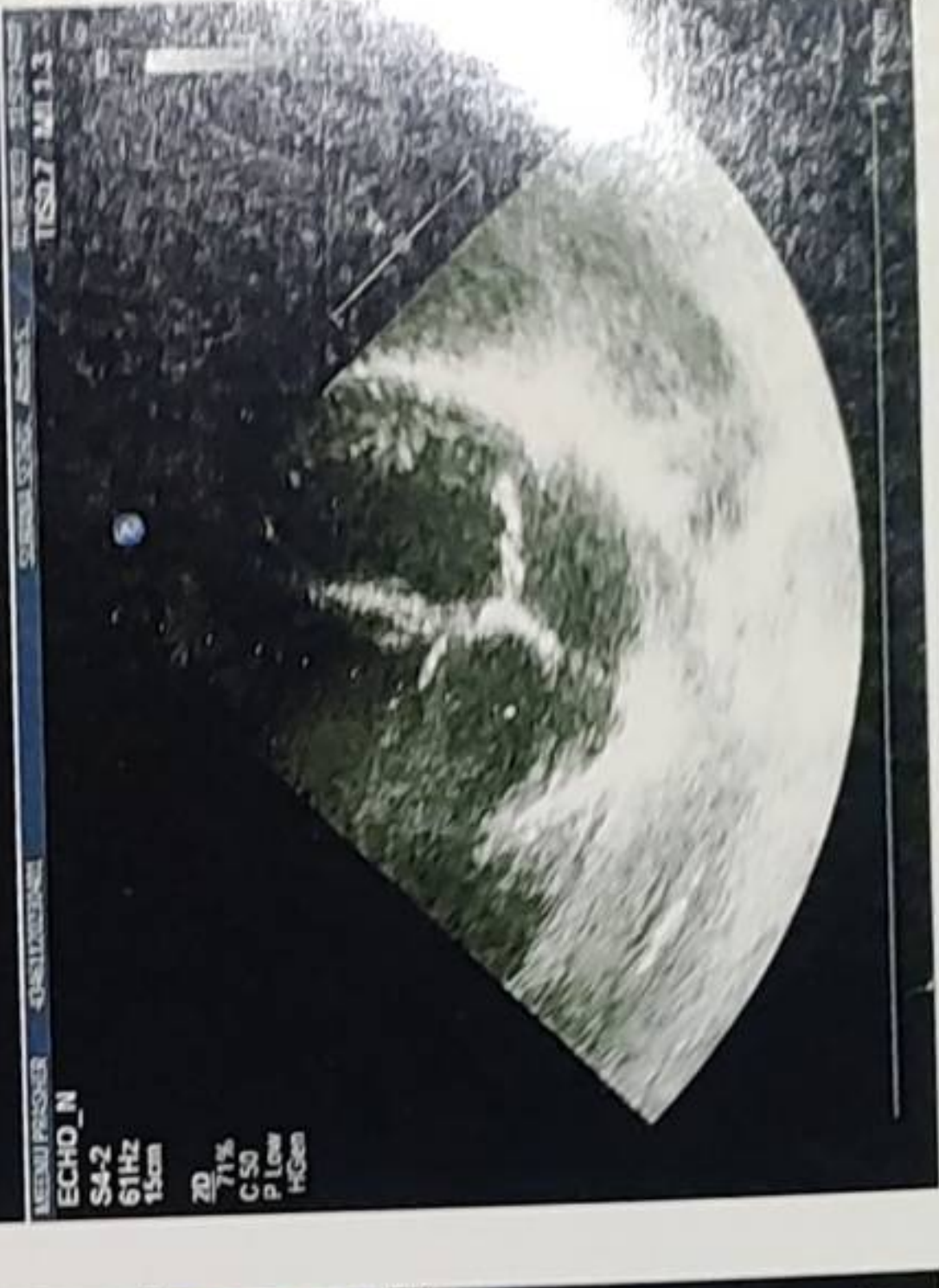
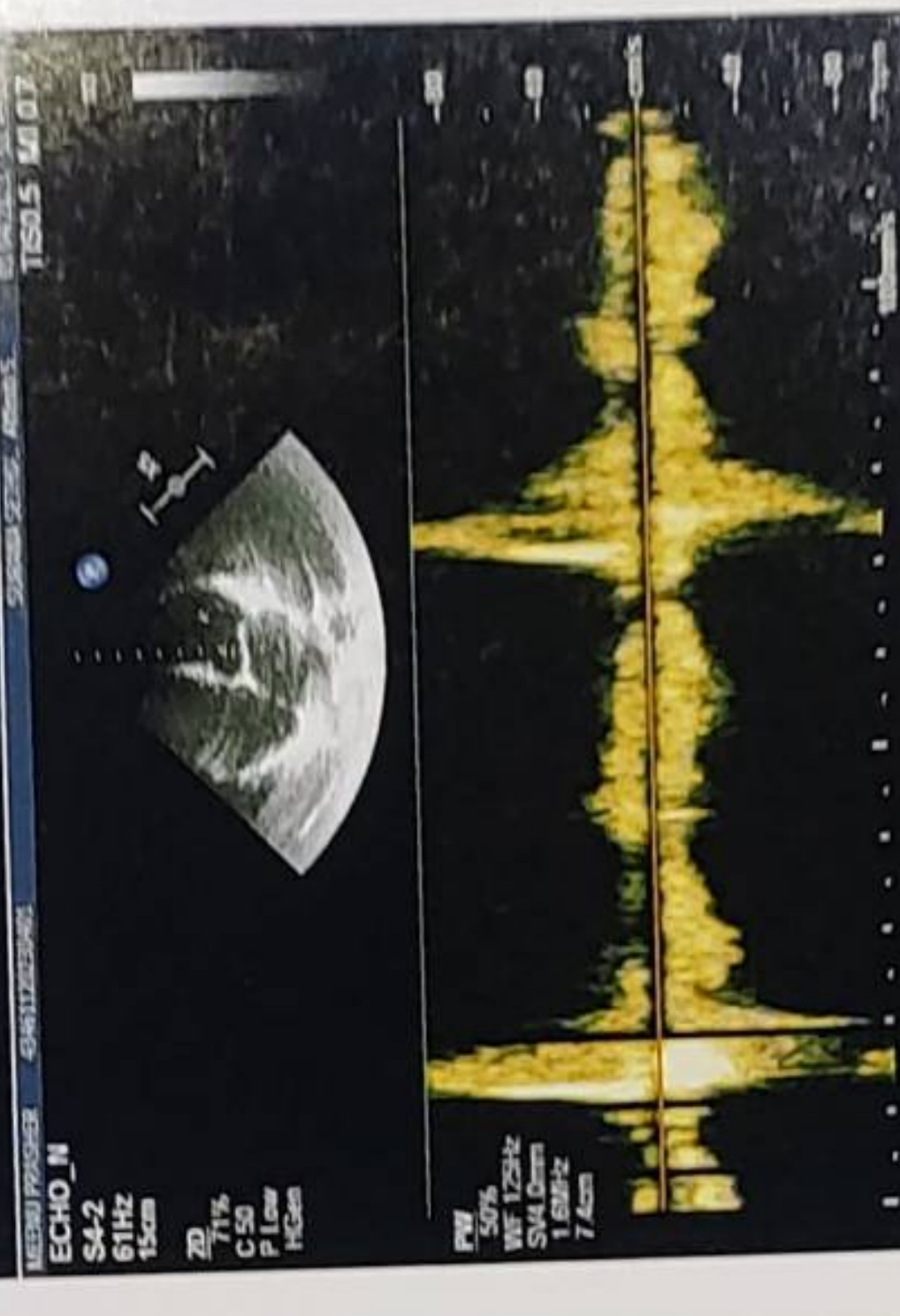
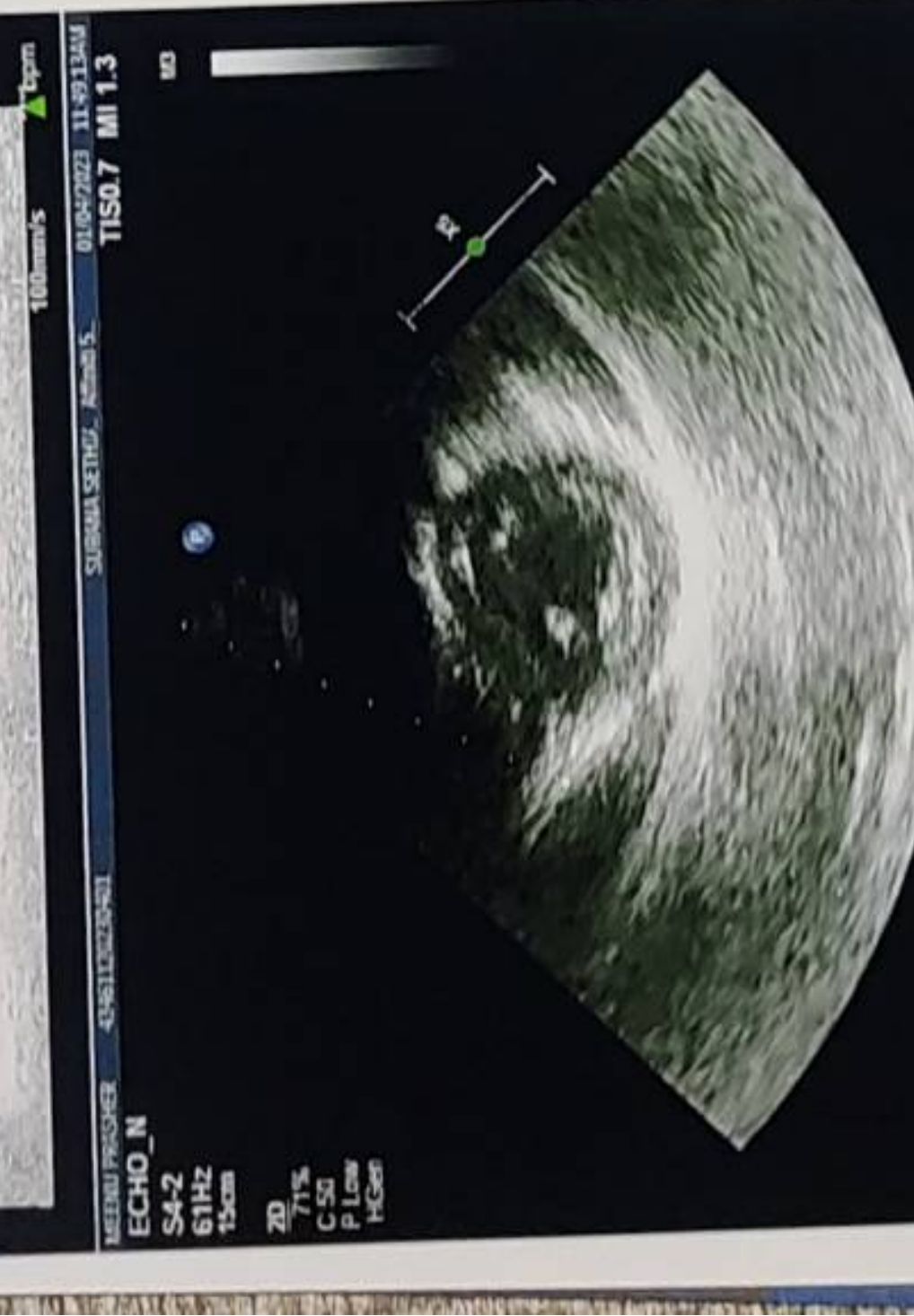
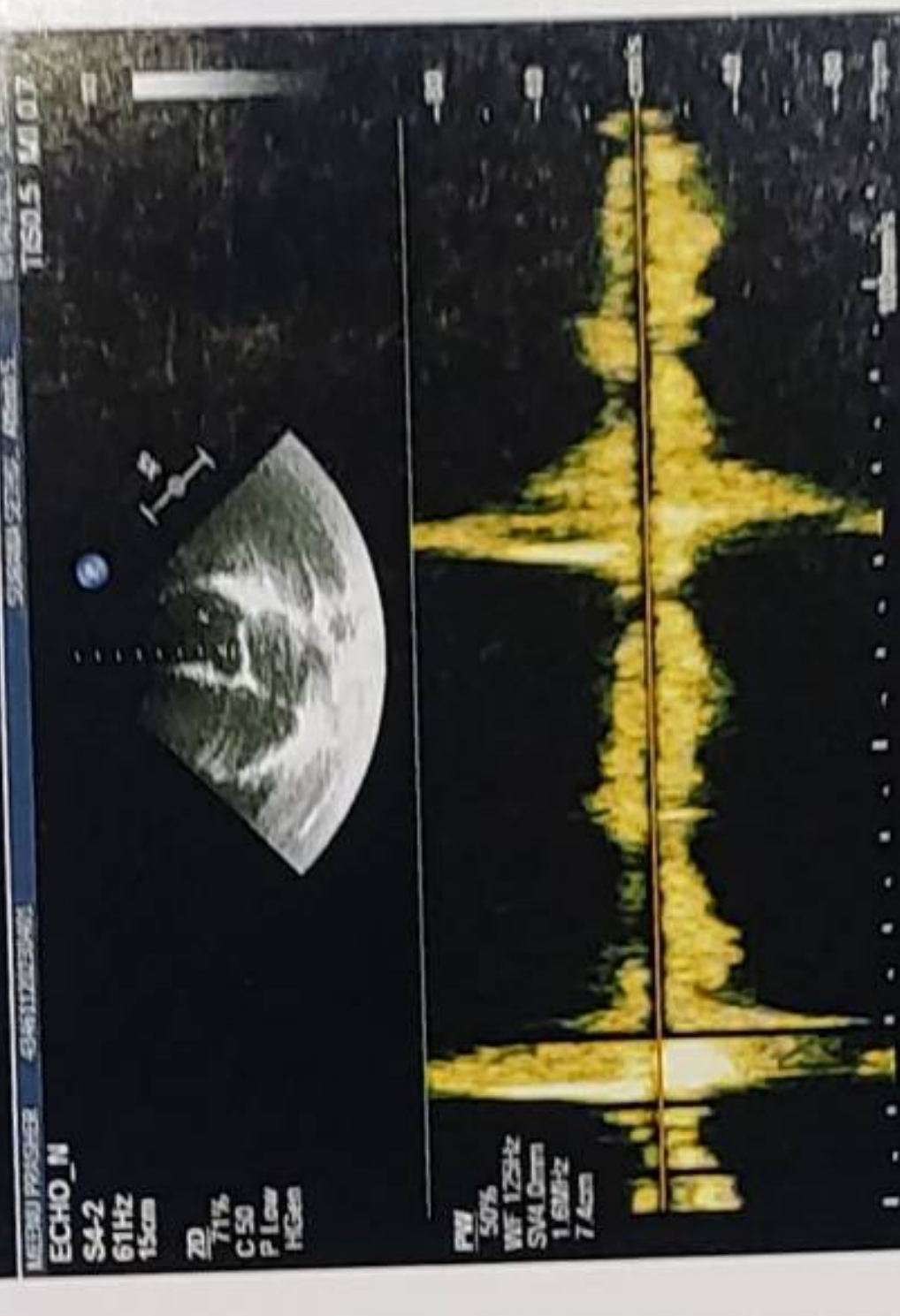



NABH PRE ACCREDITATION
ENTRY LEVEL HOSPITAL
PEH-2018-0537



**SURANA SETHIA HOSPITAL
AND RESEARCH CENTRE
CHARITABLE**

Chembur | Malad | Bhiwandi | Navi Mumbai

| | | | |
|--------|----------------------|--------|--------------|
| NAME | : MRS. MEENU PRASHER | SEX | : FEMALE |
| AGE | : 38 YRS | ID NO. | : 1128868 |
| REF BY | : C/O. MEDIWHEEL | DATE | : 01/04/2023 |

X-RAY CHEST PA VIEW

Protocol :

Computerised radiography of chest PA reveals:

Observation:

- Lung fields appear clear.
- Cardiac silhouette is within normal limits.
- Bilateral costophrenic angles are clear.
- Visualised bones are unremarkable.

Impression:

- **No significant abnormality detected.**

DR. KETAN KALASKAR
M.D.
Consultant Radiologist
KKRG

A Social Venture of

SURANA CHARITABLE TRUST

Regd. No. E 15635 With Charity Commissioner Mumbai

Income Exemption No. DIT (E) / MC / 80G / 524 / 2009 - 10. 12-A Registration No. TR/31324.

Sumannagar, Sion Trombay Road, Chembur, Mumbai - 400071 **Tel. : 022-3378 3378**

Email: info@suranasethiahospital.in Web. : www.suranasethiahospital.com



NABH PRE ACCREDITATION
ENTRY LEVEL HOSPITAL
PEH-2018-0537



**SURANA SETHIA HOSPITAL
AND RESEARCH CENTRE
CHARITABLE**

Chembur | Malad | Bhiwandi | Navi Mumbai

NAME : MEENU PRASHER (38Y/F)
REF. BY : SELF
TEST ASKED : T3-T4-TSH

SAMPLE COLLECTED AT :
(4000711424), SURANA SETHIA HOSPITAL, SION - TROMBAY
ROAD, SUMAN NAGAR, CHEMBUR, MUMBAI, MAHARASHTRA
400071, 400071

| TEST NAME | TECHNOLOGY | VALUE | UNITS | REFERENCE RANGE |
|-----------------------------------|------------|-------|--------|-----------------|
| TOTAL TRIIODOTHYRONINE (T3) | C.L.I.A | 81 | ng/dL | 60-200 |
| TOTAL THYROXINE (T4) | C.L.I.A | 5 | µg/dl | 4.5-12 |
| THYROID STIMULATING HORMONE (TSH) | C.L.I.A | 7.30 | µIU/mL | 0.3-5.5 |

Comments : IF NOT ON DRUGS SUGGESTED FT3 & FT4 ESTIMATION

Please correlate with clinical conditions.

Method :

T3 - Competitive Chemi Luminescent Immuno Assay

T4 - Competitive Chemi Luminescent Immuno Assay

TSH - Sandwich Chemi Luminescent Immuno Assay

Pregnancy reference ranges for TSH/USTSH :

| Trimester | T3 (ng/dl) | T4 (µg/dl) | TSH/USTSH (µIU/ml) |
|-----------|------------|------------|--------------------|
| 1st | 83.9-196.6 | 4.4-11.5 | 0.1-2.5 |
| 2nd | 86.1-217.4 | 4.9-12.2 | 0.2-3.0 |
| 3rd | 79.9-186 | 5.1-13.2 | 0.3-3.5 |

References :

1. Carol Devilla, C I Parhon. First Trimester Pregnancy ranges for Serum TSH and Thyroid Tumor reclassified as Benign. Acta Endocrinol. 2016; 12(2) : 242 - 243
2. Kulhari K, Negi R, Kalra DK et al. Establishing Trimester specific Reference ranges for thyroid hormones in Indian women with normal pregnancy : New light through old window. Indian Journal of Contemporary medical research. 2019; 6(4)

Disclaimer :

Results should always be interpreted using the reference range provided by the laboratory that performed the test. Different laboratories do tests using different technologies, methods and using different reagents which may cause difference in reference ranges and hence it is recommended to interpret result with assay specific reference ranges provided in the reports. To diagnose and monitor therapy doses, it is recommended to get tested every time at the same Laboratory.

-- End of report --

Sample Collected on (SCT) : 01 Apr 2023 13:30
Sample Received on (SRT) : 01 Apr 2023 18:15
Report Released on (RRT) : 01 Apr 2023 19:25
Sample Type : SERUM
Labcode : 0104093759/AJ392
Barcode : AX391571

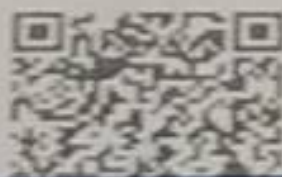

[Signature]

Dr Megha S MD, DNB (Path)

[Signature]

Dr Sumanta Basak, DRB

A Social Venture of

SURANA CHARITABLE TRUST

Regd. No. E 15635 With Charity Commissioner Mumbai
Income Exemption No. DIT (E) / MC / 80G / 524 / 2009 - 10. 12-A Registration No. TR/31324.
Sumannagar, Sion Trombay Road, Chembur, Mumbai - 400071 **Tel. : 022-3378 3378**
Email: info@suranasethiahospital.in Web : www.suranasethiashospital.com

53 bpm

- / - mmHg

Mrs. Meenu Prasher

Age - 38y / F

BP - 120 / 80 mmHg

P - 60/min

01.04.2010 10:59:41
SURANA HOSPITAL
CHEMBUR
MUMBAI

Sinus bradycardia with sinus arrhythmia
Otherwise normal ECG

| | |
|-------------|----------------------|
| QRS | 80 ms |
| QT / QTcBaz | 374 / 350 ms |
| PR | 154 ms |
| P | 84 ms |
| RR / PP | 1128 / 1132 ms |
| P / QRS / T | 57 / 77 / 53 degrees |

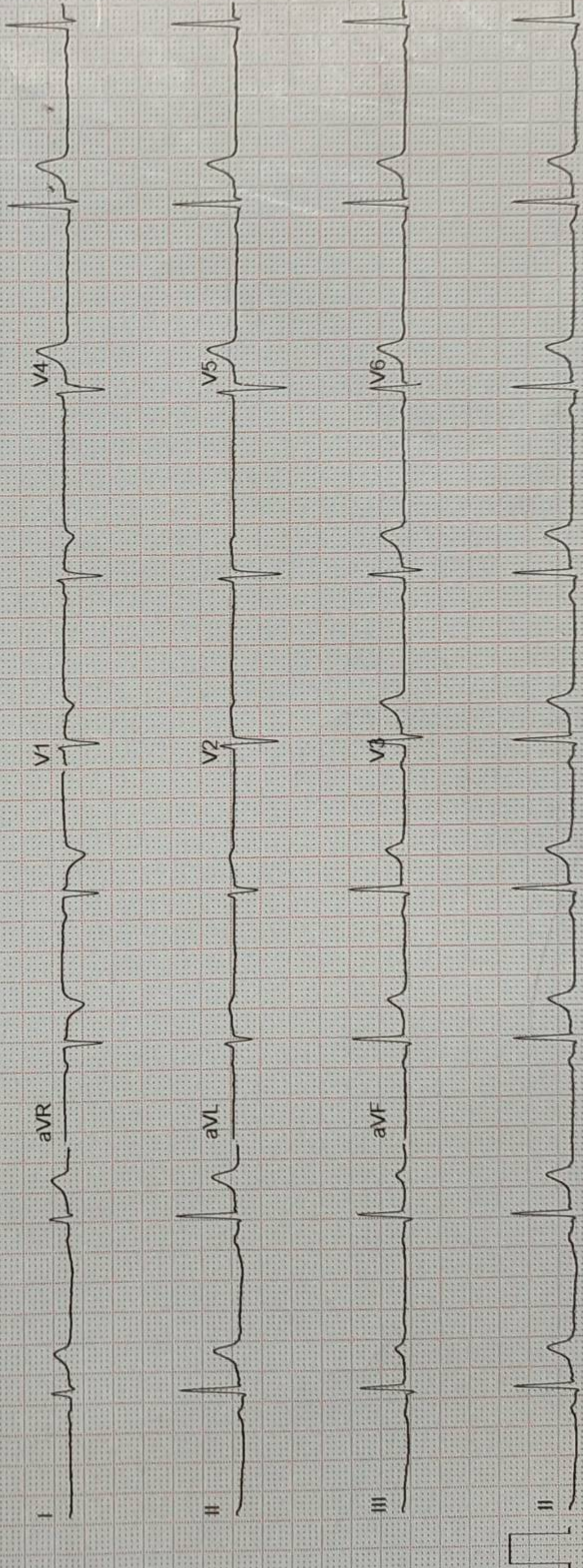

ID: 9

GE MAC2000 1.1 128L™ V241

25 mm/s 10 mm/mV

ADS

0.56-20 Hz

50 Hz

4x2.5x3_25_R1

Unconfirmed

1/1