







<b>Name</b> : Mr. Ravi S	<b>UHID</b> : 10253787 
<b>Age/Gender</b> : 59 Y / Male	<b>Encounter No</b> : OP912202264023 
<b>Consultant</b> : DR. Gopaldaswamy G	
<b>Lab No</b> : 200024749	
<b>Sample Requested At</b> : 26/02/2022 08:29:45	
<b>Sample Collected At</b> : 26/02/2022 08:48:52	
<b>Reported At</b> : 26/02/2022 12:48:45	
<b>Authorized At</b> : 26/02/2022 13:01:53	

## HEMATOLOGY

Parameter	Result	Units	Biological Reference Range	Methodology
<b>Blood Group &amp; Rh</b>	AB Positive			
<b>Complete Blood Count (CBC)</b>				
Haemoglobin	<b>12.9</b>	g%	13 - 17	COLORIMETRY
Haematocrit (PCV)	41.1	%	40 - 50	COLORIMETRY
Total WBC Count	7800	cells/cum m	4000 - 10000	FLOWCYTOMETRY
Platelet Count	288	thous/cum m	150 - 410	IMPEDANCE METHOD
ESR	14	mm/hr	0 - 15	Photometrical capillary
Total RBC Count	5.00	mill/cumm	4.5 - 5.5	IMPEDANCE METHOD
MCV	<b>82.2</b>	fl	83 - 101	Calculated Parameter
MCH	<b>25.9</b>	pg	27 - 32	Calculated Parameter
MCHC	31.5	%	31.5 - 34.5	Calculated Parameter
<b>Differential Count</b>				
Polymorphs	55	%	40 - 80	FLOWCYTOMETRY
Lymphocytes	28	%	20 - 40	FLOWCYTOMETRY
Eosinophils	<b>09</b>	%	1-6	FLOWCYTOMETRY
Monocytes	08	%	2 - 10	FLOWCYTOMETRY
Basophilis	00	%	0 - 2	FLOWCYTOMETRY

<b>Name</b> : Mr. Ravi S  <b>Age/Gender</b> : 59 Y / Male <b>Consultant</b> : DR. Gopaldaswamy G <b>Lab No</b> : 200024749 <b>Sample Requested At</b> : 26/02/2022 08:29:45 <b>Sample Collected At</b> : 26/02/2022 08:48:52 <b>Reported At</b> : 26/02/2022 12:48:45 <b>Authorized At</b> : 26/02/2022 13:01:53	<b>UHID</b> : 10253787 
	<b>Encounter No</b> : OP912202264023 

**HEMATOLOGY**

Parameter	Result	Units	Biological Reference Range	Methodology
-----------	--------	-------	----------------------------	-------------

\*\*\* End Of Report \*\*\*

*C. Chidambharam*



Verified By  
**NAZEEMA.S**

Seen By Doctor

Authorized By  
 ✓ **DR.C.Chidambharam**  
**M.D. DNB (Pathology) ,**  
**Consultant Pathologist.**





<b>Name</b> : Mr. Ravi S	<b>UHID</b> : 10253787 
<b>Age/Gender</b> : 59 Y / Male	<b>Encounter No</b> : OP912202264023 
<b>Consultant</b> : DR. Gopalaswamy G	
<b>Lab No</b> : 100033095	
<b>Sample Requested At</b> : 26/02/2022 08:29:45	
<b>Sample Collected At</b> : 26/02/2022 08:48:52	
<b>Reported At</b> : 26/02/2022 11:35:11	
<b>Authorized At</b> : 26/02/2022 12:00:55	

### BIOCHEMISTRY

Parameter	Result	Units	Biological Reference Range	Methodology
<b>Plasma Glucose (F)</b>	115	mg/dl	74 - 109	
<b>Creatinine(serum)</b>	0.7	mg/dl	0.7 - 1.2	
<b>Uric Acid(serum)</b>	3.7	mg/dl	3.4 - 7.0	
<b>Lipid Profile</b>				
Total Cholestrol	122	mg/dl	Desirable level : < 200 Borderline high : 200 - 239 High :> 240	
Triglycerides	116	mgs/dl	< 150	
HDL Cholesterol (Direct)	39	mg/dl	35 - 55	
LDL (Direct)	69	mg/dl	Adult levels Optimal: < 100 Above optimal :100 - 129 Borderline high : 130 - 159 High:160 - 189 Very high :>=190	
VLDL	14	mgs/dl	< 35	
Total HDL Ratio	3.1	mg/dl	3.5 - 5.5	
<b>Liver Function Tests ( LFT )</b>				
Bilirubin Total	0.3	mg/dl	Newborns : 24hours : >= 8.0 48 hours : < 13.0 84 hours : < 17.0 Children age >=1 month : upto1.0 Adults :upto1.2	
Bilirubin Direct	0.1	mg/dl	0.0 - 0.3	
Bilirubin Indirect	0.2	mg/dl	0.0 - 0.7	
SGOT (AST)	17	IU/L	upto 40	



# PRASHANTH HOSPITALS

Name : Mr. Ravi S  
Age/Gender : 59 Y / Male  
Consultant : DR. Gopalaswamy G  
Lab No : 100033095  
Sample Requested At : 26/02/2022 08:29:45  
Sample Collected At : 26/02/2022 08:48:52  
Reported At : 26/02/2022 11:35:11  
Authorized At : 26/02/2022 12:00:55

UHID : 10253787



Encounter No : OP912202264023



## BIOCHEMISTRY

Parameter	Result	Units	Biological Reference Range	Methodology
SGPT (ALT)	15	IU/L	upto 40	
GGTP	11	U/L	upto 40	
Alkaline Phosphatase(serum)	77	U/L	40 - 129	
Total Proteins(serum)	7.5	g/dl	6.6 - 8.7	
Albumin(serum)	4.9	g/dl	3.5 - 5.2	
Globulin(serum)	2.6	gms/dl	2.8 - 5.3	
A/G Ratio	1.9		1 - 2	
<b>BUN(Blood Urea Nitrogen)</b>				
Blood Urea	24	mg/dl	17 - 49	
BUN(Blood Urea Nitrogen)	11	mgs/dl	Aug-23	
<b>HbA1c</b>	8.5	%	Non Diabetic : <6.0 Good Control : 6.0 - 7.0 Fair Control : 7.0 - 8.0 Poor Control : >8.0	

\*\*\* End Of Report \*\*\*

Seen By Doctor



Verified By  
**SONIYA.K**

Authorized By  
  
**DR BALAKRISHNAN R MD**  
Consultant biochemistry





# PRASHANTH HOSPITALS

<b>Name</b> : Mr. Ravi S	<b>UHID</b> : 10253787 
<b>Age/Gender</b> : 59 Y / Male	<b>Encounter No</b> : OP912202264023 
<b>Consultant</b> : DR. Gopaldaswamy G	
<b>Lab No</b> : 100033095	
<b>Sample Requested At</b> : 26/02/2022 08:29:45	
<b>Sample Collected At</b> : 26/02/2022 08:48:52	
<b>Reported At</b> : 26/02/2022 11:35:11	
<b>Authorized At</b> : 26/02/2022 14:50:54	

## BIOCHEMISTRY

Parameter	Result	Units	Biological Reference Range	Methodology
<b>Plasma Glucose (2 Hrs. PP)</b>	159	mg/dl	<140	



\*\*\* End Of Report \*\*\*

Verified By  
**SONIYA.K**

Seen By Doctor

Authorized By  
**DR BALAKRISHNAN R MD**  
Consultant biochemistry



<b>Name</b> : Mr. Ravi S	<b>UHID</b> : 10253787 
<b>Age/Gender</b> : 59 Y / Male	<b>Encounter No</b> : OP912202264023 
<b>Consultant</b> : DR. Gopaldaswamy G	
<b>Lab No</b> : 7000016258	
<b>Sample Requested At</b> : 26/02/2022 08:29:45	
<b>Sample Collected At</b> : 26/02/2022 08:48:52	
<b>Reported At</b> : 26/02/2022 11:01:52	
<b>Authorized At</b> : 26/02/2022 11:31:16	

### IMMUNOLOGY

Parameter	Results	Units	Biological Reference Range	Methodology
FreeT3	2.93	pg/ml	1.8 - 4.2	ECLIA Method
FreeT4	1.34	ng/dl	0.8 - 2.2	ECLIA Method
TSH	1.72	uIU/ml	0.4 - 7.0	ECLIA Method
Prostate Specific Antigen (PSA)	0.260	ng/ml	< 4	ECLIA Method

\*\*\* End Of Report \*\*\*



Verified By  
VIGNESH K

Seen By Doctor

DR BALAKRISHNAN R MD  
Consultant biochemistry







<b>Name</b> : Mr. Ravi S	<b>UHID</b> : 10253787 
<b>Age/Gender</b> : 59 Y / Male	<b>Encounter No</b> : OP912202264023 
<b>Consultant</b> : DR. Gopaldaswamy G	
<b>Lab No</b> : 300008280	
<b>Sample Requested At</b> : 26/02/2022 08:29:45	
<b>Sample Collected At</b> : 26/02/2022 08:48:52	
<b>Reported At</b> : 26/02/2022 11:37:24	
<b>Authorized At</b> : 26/02/2022 14:48:16	

## CLINICAL PATHOLOGY

Parameter	Result	Units	Biological Reference Range	Methodology
<b>Urine Glucose (F)</b>	3+			
<b>Urine Glucose (PP)</b>	3+			
<b>Urine Routine</b>				
colour	Straw Yellow			
pH	5.5			
Sp.Gravity	1.015			
Protein	Nil			
Glucose	3+			
Leucocytes	Nil			
Nitrite	Nil			
Blood	Nil			
Ketone	Absent			
Bilirubin	Nil			
Urobilinogen	Normal			
Pus Cells	2 - 4 /hpf			
Epithelial cells	1 - 2/ hpf			
RBCs	Nil			
Casts	Nil			
Crystals	Nil			



# PRASHANTH HOSPITALS

<b>Name</b> : Mr. Ravi S	<b>UHID</b> : 10253787 
<b>Age/Gender</b> : 59 Y / Male	<b>Encounter No</b> : OP912202264023 
<b>Consultant</b> : DR. Gopaldaswamy G	
<b>Lab No</b> : 300008280	
<b>Sample Requested At</b> : 26/02/2022 08:29:45	
<b>Sample Collected At</b> : 26/02/2022 08:48:52	
<b>Reported At</b> : 26/02/2022 11:37:24	
<b>Authorized At</b> : 26/02/2022 14:48:16	

## CLINICAL PATHOLOGY

Parameter	Result	Units	Biological Reference Range	Methodology
-----------	--------	-------	----------------------------	-------------

\*\*\* End Of Report \*\*\*

*C. Chidambharam*

Seen By Doctor

Verified By  
**ANITHA S**

Authorized By  
**DR.C.Chidambharam**  
**M.D. DNB (Pathology) ,**  
**Consultant Pathologist.**





# PRASHANTH HOSPITALS

NAME : MR..RAVI S  
OP NO : 912202264023  
AGE/SEX : 59 Y/Male  
CONSULTANT : DR. GOPALASWAMY MS.,FRCS  
Investigation Prescribed By :DR.GOPALASWAMY G MS.,FRCS

UHID : 10253787  
LAB ID : 180013761  
Request Date : 26/02/2022 08:29:45  
Report Date : 26/02/2022 14:12:43

## DEPARTMENT OF RADIOLOGY (X-RAY )

**INVESTIGATION :** XR - CHEST PA

Tracheal air column normal

Mediastinal position is within normal limits

Cardiac contour and cardiothoracic ratio are normal

Lung fields appear clear bilaterally

The cardiophrenic and costophrenic angles are free

Domes of the diaphragm are normal in position

Bony cage and chest wall show no significant abnormality

### Impression:

**X-Ray Chest PA View is within normal limits**

DR BENO JEFFERSON P MDRD  
CONSULTANT RADIOLOGIST  
REG NO: 117105

**A Unit of PRASHANTH FERTILITY RESEARCH CENTRE PVT. LTD.**

No. 36 & 36A, Velachery Main Road, Velachery, Chennai - 600 042. ☎ +91 93 8099 8099

☎ +91 44 4680 5544 / 2243 9494 ✉ info@prashanthhospitals.org 🌐 www.prashanthhospitals.org



Patient Name	Mr. Ravi S	Age / Sex	59 Y/ M
Patient ID	10253787	Visit No.	1
Ref. By	Dr. Gopaldaswamy G	Visit Date	26.02.2022

### USG Complete Abdomen

Real time B-mode Ultrasonography of Abdomen done

#### UPPER ABDOMEN:

**Liver** is normal in size (13.5 cm) and shows uniform echo texture. No abscess or mass lesion in the liver. Intrahepatic biliary radicals not dilated. Portal and Hepatic veins appear normal.  
**Gall bladder:** Fundus, body and neck imaged. Walls and lumen appeared normal. No calculi seen. Common duct appeared normal. No calculi seen.  
**Pancreas:** Visualized portions of pancreas appeared normal. Duct is not dilated.  
**Spleen** appeared normal in size (9.5 cm) and shows homogenous echoes.

#### KUB

**RT. Kidney** measures 10.1 x 5.1 cm. Cortex appears normal  
Cortico medullary differentiation is maintained.  
Pelvicalyceal system is not dilated. No calculus is seen. Right ureter is not dilated.

**LT. Kidney** measures 11.2 x 5.1 cm. Cortex appears normal  
Cortico medullary differentiation is maintained.  
Pelvicalyceal system is not dilated. No calculus is seen. Left ureter is not dilated.

**Bladder** is normal in contour. No intra luminal echoes are seen.  
No calculus or diverticulum is seen.

**Prostate:** Appears normal in size 2.8 x 3.8 x 2.5 cm, Vol = 13.8 gms and shows homogenous echogenicity.  
No intravesical extension.

**Retroperitoneum:** Aorta and IVC appears normal. No obvious para aortic lymphadenopathy.  
No free fluid in peritoneal cavity.

#### Impression:

- **No significant abnormality detected in the visualized organs.**

**Dr. Kathiresan**  
Consultant Sonologist



Patient name	Mr. RAVI.S	Age/Sex	59 Years / Male
Patient ID	10253787	Visit No	2
Referred by	Dr. Gopalaswamy. G	Visit Date	26/02/2022

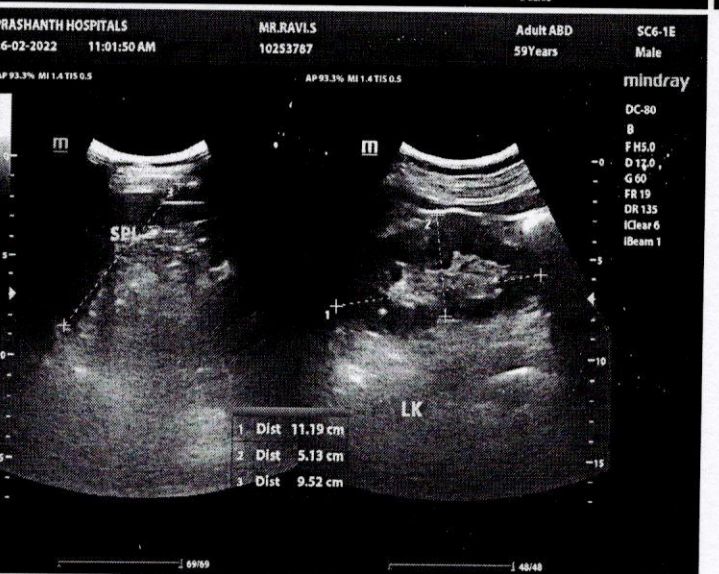
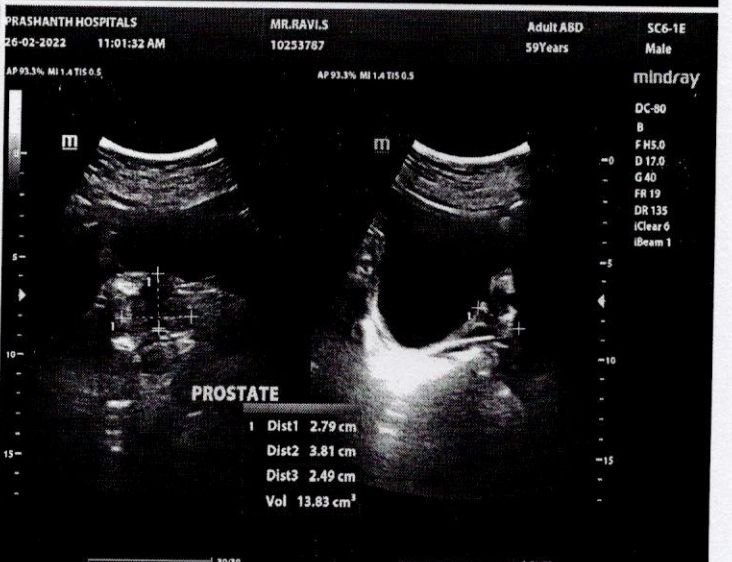
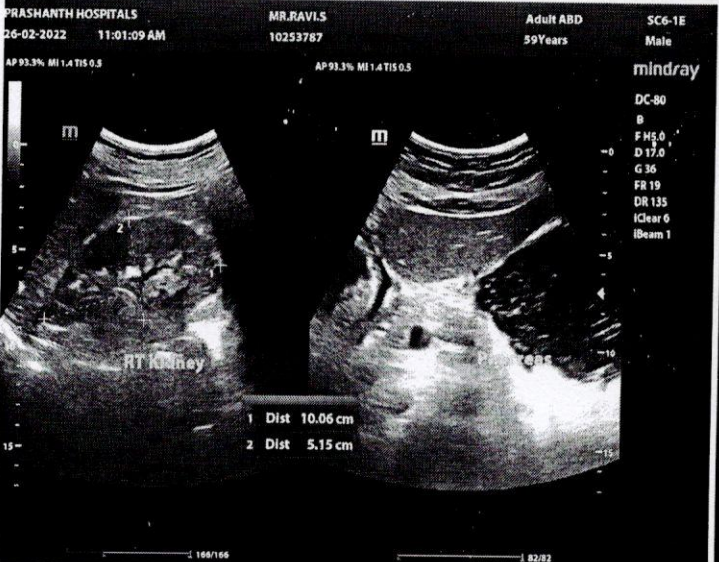
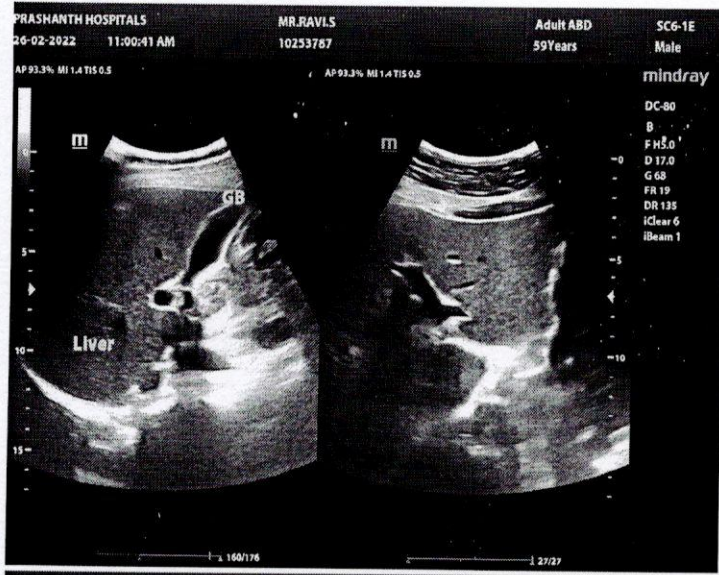





# PRASHANTH HOSPITALS

NAME : MR..RAVI S UHID : 10253787  
OP NO : 912202264023 LAB ID : 9121166265  
AGE/SEX : 59 Y/Male Request Date : 26/02/2022 08:29:45  
CONSULTANT : . Report Date : 26/02/2022

## DEPARTMENT OF CARDIOLOGY

INVESTIGATION : 2D ECHO/TMT

### LV MEASUREMENTS

AO	30 mm	IVS	10 mm
LA	33 mm	LVPW	09 mm
LVID (ED)	49 mm	EF	66 %
LVID (ES)	32 mm	FS	36 %

### MORPHOLOGICAL DATA

MITRAL VALVE :

AML : NORMAL  
PML : NORMAL  
CHORDAE : NORMAL  
AORTIC VALVE : NORMAL  
TRICUSPID VALVE : NORMAL  
PULMONARY VALVE : NORMAL  
ATRIA : NORMAL  
RIGHT VENTRICLE : NORMAL  
THROMBOSIS : NIL  
INTER ATRIAL SEPTUM : INTACT  
INTER VENTRICULAR SEPTUM : INTACT  
AORTA : NORMAL  
PULMONARY ARTERY : NORMAL  
**PERICARDIUM:-** : NORMAL

**A Unit of PRASHANTH FERTILITY RESEARCH CENTRE PVT. LTD.**

No.36 & 36 A, Velachery Main Road, Velachery, Chennai - 600 042. ☎ +91 93 8099 8099

☎ +91 44 4680 5544 / 2243 9494 ✉ info@prashanthhospitals.org 🌐 www.prashanthhospitals.org





## DOPPLER DATA :

MITRAL VALVE : GRADE I LV DIASTOLIC DYSFUNCTION  
: TRIVIAL - MR E : 66 cm/s, A :77 cm/s  
AORTIC VALVE : NO AR, NO AS, VEL: 140 cm/s  
PULMONARY VALVE : NO PR, NO PS, VEL : 100 cm/s  
TRICUSPID VALVE : TRIVIAL TR / NO PAH / TRPG :23 mmHg

## IMPRESSION:

- \*NO REGIONAL WALL MOTION ABNORMALITY
- \*NORMAL LV DIMENSION WITH NORMAL LV SYSTOLIC FUNCTION (LVEF: 66 %)
- \*GRADE I LV DIASTOLIC DYSFUNCTION
- \*NO PERICARDIAL EFFUSION
- \*NO EVIDENCE OF CLOT OR VEGETATION

DONE BY : KARTHIKA. V  
ECHO TECHNOLOGIST

DR.K.DHAMODARAN.,MD.,DM.,FNB.,FESC.,FSCAI  
Sr. CONSULTANT INTERVENTIONAL CARDIOLOGIST

DR.M.KATHIRESAN.,MD.,DM.,FNB,FESC.,FSCAI  
Sr. CONSULTANT INTERVENTIONAL CARDIOLOGIST

DR.D.SHANMUGA SUNDARAM,MD.,DNB (Cardio)  
Sr. CONSULTANT INTERVENTIONAL CARDIOLOGIST

DR.SIVAKUMAR.,MD.,DNB.,FNB  
Sr. CONSULTANT INTERVENTIONAL CARDIOLOGIST

(DK HEART CARE TEAM)



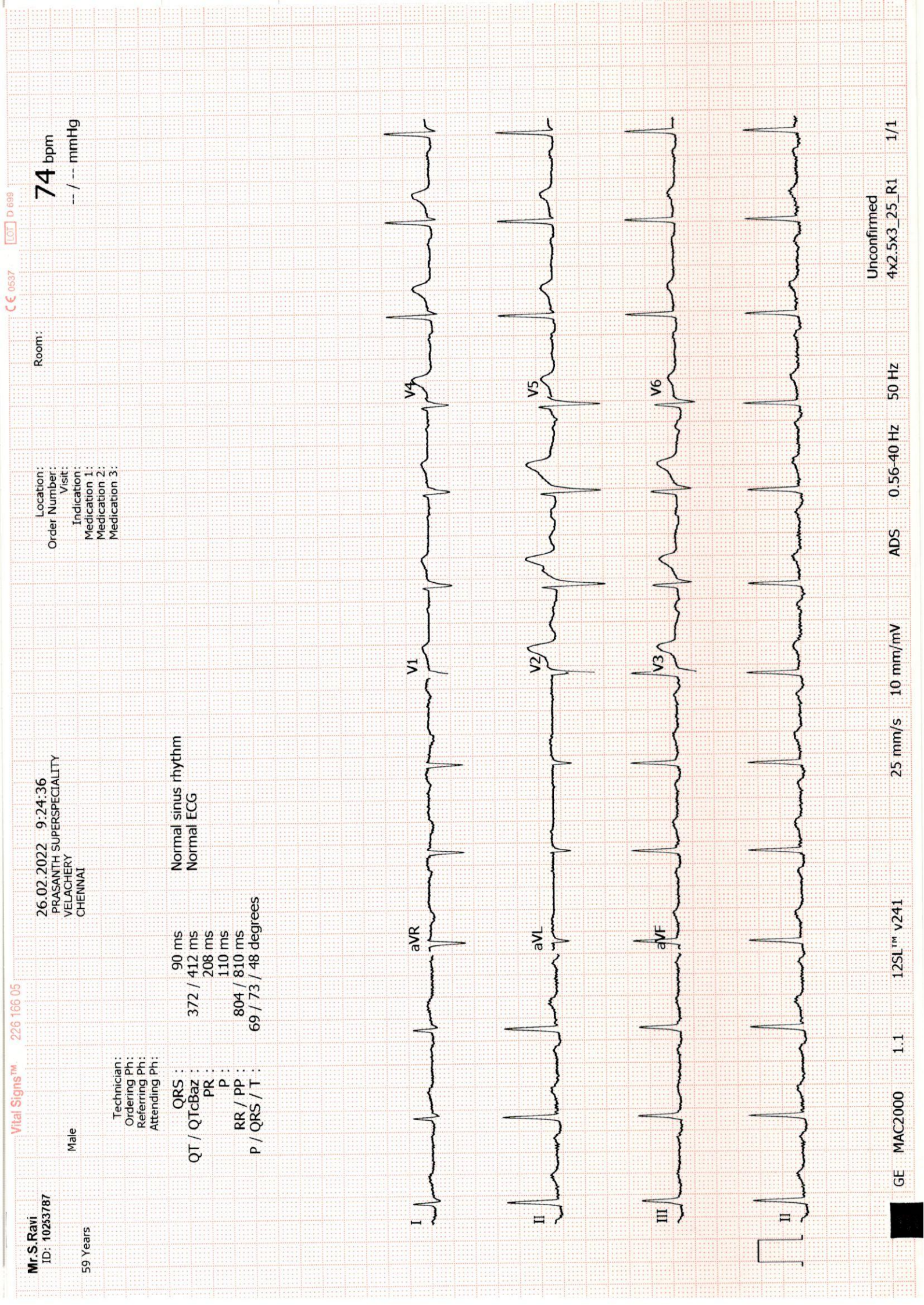

Mr. S. Ravi  
ID: 10233787

59 Years

Male

Technician:  
Ordering Ph:  
Referring Ph:  
Attending Ph:

QRS : 90 ms  
QT / QTcBaz : 372 / 412 ms  
PR : 208 ms  
P : 110 ms  
RR / PP : 804 / 810 ms  
P / QRS / T : 69 / 73 / 48 degrees

Normal sinus rhythm  
Normal ECG

26.02.2022 9:24:36  
PRASANTH SUPERSPECIALITY  
VELACHERY  
CHENNAI

Location:  
Order Number:  
Visit:  
Indication 1:  
Medication 2:  
Medication 3:

74 bpm  
--- / --- mmHg

Room:





## EYE CHECK-UP REPORT

NAME : Mrs. Ravi. S

DATE : 26/02/2022

AGE /SEX : 59/M

UHD NUM : 10253787

Chief complaints : Regular eye check up

Past history : —

Systemic Diseases : H/O DM X 15 Years, Angio done in 3 years back

### DISTANCE VISION :

WITH OUT GLASS : 6/6, N12      6/9, N10

WITH GLASS : —

COLOR VISION :  NORMAL /  ABNORMAL

### GLASS PRESCRIPTION :

EYE	SPH	CYL	AXIS	V/A	SPH	CYL	AXIS	V/A
DISTANCE	+ Plano	—	—	6/6	+ 1.00	— 1.50	70°	6/6
ADD	+ 2.50	—	—	N6	+ 2.50	— 1.50	70°	N6

ANTERIOR SEGMENT : Lens changes      Lens changes

CORNEA & LENS :

REMARK : CONTINUE WITH SAME GLASSE

ROUTINE CHECK UP AFTER 6/12 MONTH

FUNDUSCOPY ONCE A YEAR

  
OPTOMETRIST





### Prashanth Dental Centre Prashanth Superspeciality Hospital

36 & 36A, Velachery Main Road, Velachery, Chennai-600 042  
Telephone Direct 42102947, 9384051316  
E-mail : pdc.velachery@yahoo.com

Prof. Dr. Srinivas, MDS (Ortho)  
HOD

Reg. No. P 19610  
(Dental Department Only)

Caution

The information you are providing below is essential for your care and will remain CONFIDENTIAL

Name: Mr. Ravis

Sex: Male / Female

Age: 59

Date of Birth :

Occupation :

Father / Guardian / Spouse :

You were referred by: NHC

Marital Status : Single / Married

Do you have (or) have you had any of the following diseases or problems :

<input type="checkbox"/> Diabetes	<input type="checkbox"/> Stomach ulcers	<input type="checkbox"/> Skin Allergy
<input type="checkbox"/> High BP	<input type="checkbox"/> Pace Maker	<input type="checkbox"/> Drug Allergy
<input type="checkbox"/> Heart disease	<input type="checkbox"/> Bleeding Disorder	<input type="checkbox"/> Any others .....

Date	Treatment	Treatment Charge	Amount Paid	Staff Sign
<u>26/2/22</u>	<u>Cu ++ St ++ DC / 7</u>	<u>gdu -&gt; scaling - 4000 filling - 2000</u>		<u>[Signature]</u> (Dr Srinivas)



# Patient report

Bio-Rad DATE: 02/26/2022  
 D-10 TIME: 10:00 AM  
 S/N: #DJ911420430 Software version: 4.30-2  
 Sample ID: 1000330959  
 Injection date: 02/26/2022 10:00 AM  
 Injection #: 19 Method: HbA1c  
 Rack #: --- Rack position: 8

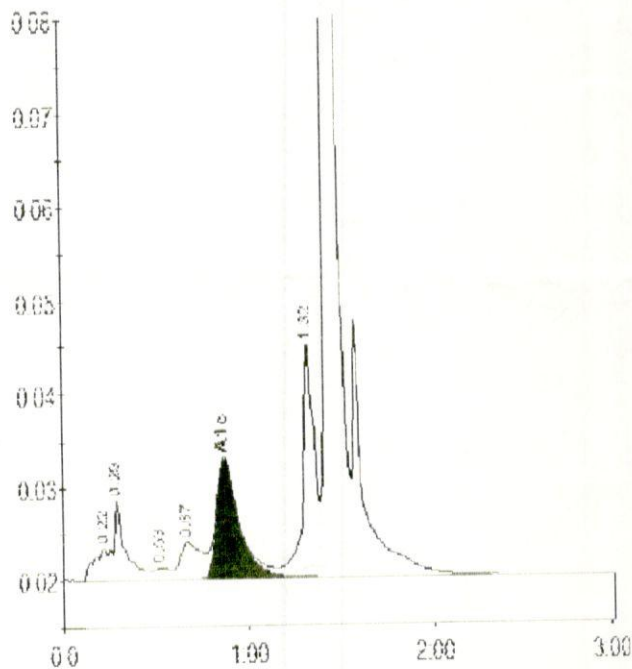

Peak table - ID: 1000330959

Peak	R.time	Height	Area	Area %
A1a	0.22	3438	17690	1.0
A1b	0.29	8570	37950	2.2
F	0.53	1215	7063	0.4
LA1c/CHb-1	0.67	3901	32617	1.9
A1c	0.87	12823	106133	8.5
P3	1.32	25304	113572	6.7
A0	1.43	520147	1387941	81.5
Total Area:			1702965	

Concentration:	%
A1c	8.5

3A

BIO RAD

PRINTED IN U.S.A.

BIO RAD