

QRS : 80 ms  
QT / QTcBaz : 350 / 380 ms  
PR : 142 ms  
P : 88 ms  
RR / PP : 844 / 845 ms  
P / QRS / T : 28 / 61 / 43 degrees

✓ Normal sinus rhythm  
✓ Early repolarization  
✓ Normal ECG

*[Signature]*

Ref. Dr. mo  
Bed No: opd  
REPORT DR:

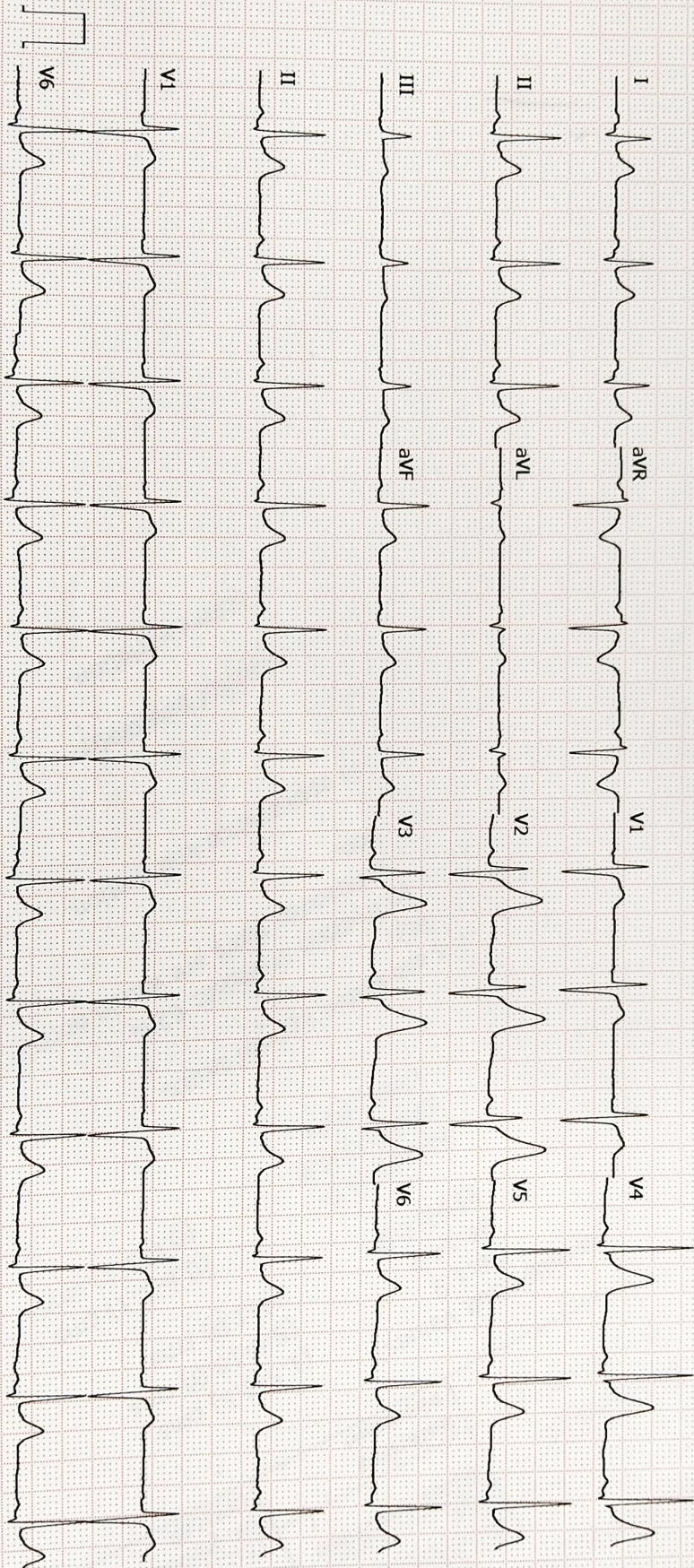

GE MAC2000 1.1 12SL™ V241 25 mm/s 10 mm/mV ADS 0.56-20 Hz 50 Hz 4x2.5x3\_25\_R3 1/1

*[Signature]*  
confirmed

THE CALCUTTA MEDICAL RESEARCH INSTITUTE  
7/2 DH ROAD  
KOLKATA

Station  
Telephone:

## EXERCISE STRESS TEST REPORT

**Patient Name:** DAS, MR. SUBHABRATA  
**Patient ID:** C0000470998  
**Height:** 163 cm  
**Weight:** 65.7 kg

**DOB:** 20.08.1983  
**Age:** 39yrs  
**Gender:** Male  
**Race:** Indian

**Study Date:** 22.07.2023  
**Test Type:** Treadmill Stress Test  
**Protocol:** BRUCE

**Referring Physician:** DR. M.O  
**Attending Physician:** DR. B. BHATTACHARJEE  
**Technician:** S.BERA

**Medications:**  
--

**Medical History:**  
HEALTH CHECK

**Reason for Exercise Test:**  
Screening for CAD

### Interpretation

**Summary:** Resting ECG: normal.  
**Functional Capacity:** normal.  
**HR Response to Exercise:** appropriate.  
**BP Response to Exercise:** normal resting BP - appropriate response.  
**Chest Pain:** none.  
**Arrhythmias:** none.  
**ST Changes:** none.  
**Overall impression:** Normal stress test.

The patient exercised according to the BRUCE for 5:15 min:s, achieving a work level of Max. METS: 7.00. The resting heart rate of 78 bpm rose to a maximal heart rate of 171 bpm. This value represents 94 % of the maximal, age-predicted heart rate. The resting blood pressure of 110/70 mmHg, rose to a maximum blood pressure of 140/80 mmHg. The exercise test was stopped due to Target heart rate achieved.

### Conclusions

**TMT is negative for provokable myocardial ischaemia.**

Physician

*Dr. Manoj Kumar*  
22/07/2023

## DEPARTMENT OF PATHOLOGY ALLIED SERVICES

MRNO	C0000470998	IP No.	OP-001
Name	Mr SUBHABRATA DAS	Age / Gender	39 Years 0 Months 3 Days / MALE
Doctor	DR. MEDICAL OFFICER	Doctor's Speciality	MEDICAL OFFICER
Sample No	3207236149	Reported On	22/07/2023 14:11
Collected On	22/07/2023 09:58	Ward & Bed No	
Received On	22/07/2023 11:25		

### BIOCHEMISTRY

Sample Type Whole Blood

Parameter	Result	Units	Biological Reference Interval	Flag
Hb A1c Glycosylated Haemoglobin (HPLC method)	5.7	%	Poor Controlled >8.0 % Well Controlled >7.0 % Non Diabetic <6.0 %	

Note :

---- End of Report ----

**Dr. Susruta Sen**  
MD, DNB (Biochemistry)  
Lab Director

**Dr. Sumit Ghosh**  
MD (Pathology)  
Sr. Consultant Pathologist

  
**Dr. Minakshi Karmakar**  
MD (Pathology)  
Consultant Pathologist

**Dr. Ashik Mullik**  
MD (Pathology)  
Senior Resident Pathology

**Dr. Saikat Pal**  
DNB (Microbiology)  
Senior Resident Microbiology

**Dr. Nivedita Bhattacharjee**  
MD (Microbiology)  
Jr. Consultant Microbiologist

## DEPARTMENT OF PATHOLOGY ALLIED SERVICES

MRNO	C0000470998	IP No.	OP-001
Name	Mr SUBHABRATA DAS	Age / Gender	39 Years 0 Months 3 Days / MALE
Doctor	DR. MEDICAL OFFICER	Doctor's Speciality	MEDICAL OFFICER
Sample No	HEM22072300068	Reported On	22/07/2023 16:54
Collected On	22/07/2023 09:59	Ward & Bed No	
Received On	22/07/2023 11:25		

### HEMATOLOGY

Sample Type Whole Blood

Parameter	Result	Units	Biological Reference Interval	Flag
BLOOD Group RH (Anti D) (Gel Agglutination (Forward & Reverse))	" A " POSITIVE		-	

Note :

---- End of Report ----

Dr. Susruta Sen  
MD, DNB (Biochemistry)  
Lab Director

Dr. Sumit Ghosh  
MD (Pathology)  
Consultant Pathologist

Dr. Minakshi Karmakar  
MD (Pathology)  
Consultant Pathologist

Dr. Saikat Pal  
DNB (Microbiology)  
Senior Resident Microbiology

Dr. Nivedita Bhattacharjee  
MD (Microbiology)  
Jr. Consultant Microbiologist

*Ashik Mullik*  
Dr. Ashik Mullik  
MD (Pathology)  
Senior Resident Pathology

## DEPARTMENT OF PATHOLOGY ALLIED SERVICES

<b>MRNO</b>	C0000470998	<b>IP No.</b>	OP-001
<b>Name</b>	Mr SUBHABRATA DAS	<b>Age / Gender</b>	39 Years 0 Months 3 Days / MALE
<b>Doctor</b>	DR. MEDICAL OFFICER	<b>Doctor's Speciality</b>	MEDICAL OFFICER
<b>Sample No</b>	HEM22072300067	<b>Reported On</b>	22/07/2023 14:57
<b>Collected On</b>	22/07/2023 09:58	<b>Ward &amp; Bed No</b>	
<b>Received On</b>	22/07/2023 11:25		

### HEMATOLOGY

**Sample Type** Whole Blood

Parameter	Result	Units	Biological Reference Interval	Flag
<b>COMPLETE HAEMOGRAM / C.B.C</b>				
Haemoglobin <i>((Electronic Impedance ))</i>	<b>13.4</b>	gm/dL	12.0-17.0	
R B C - Total <i>(Electronic Impedance/Microscopy)</i>	<b>4.82</b>	10 <sup>6</sup> / mL	3.8-5.5	
TOTAL WBC COUNT <i>(Electronic Impedance)</i>	<b>4200.0</b>	/Cumm	4000.0-10000.0	
NEUTROPHILS <i>(Electronic Impedance/Microscopy)</i>	<b>57</b>	%	40.0-75.0	
EOSINOPHILS <i>(Electronic Impedance/Microscopy)</i>	<b>02</b>	%	1.0-6.0	
BASOPHILS <i>(Electronic Impedance/Microscopy)</i>	<b>00</b>		-	
LYMPHOCYTES <i>(Electronic Impedance/Microscopy)</i>	<b>38</b>	%	20.0-40.0	
MONOCYTES <i>(Electronic Impedance/Microscopy)</i>	<b>03</b>	%	2.0-10.0	
OTHER <i>(Electronic Impedance / Microscopy)</i>	<b>00</b>		-	
E S R ( Method - Westergren ) <i>(Westergren Method)</i>	<b>26</b>		-	
RDW <i>(Calculated)</i>	<b>15.7</b>	%	11.0-14.5	High
M C H <i>(Calculated)</i>	<b>27.8</b>	pg/mL	27.0-32.0	
M C H C <i>(Calculated)</i>	<b>33.9</b>	gm/dL	31.5-34.5	
M C V <i>(Electronic Impedance)</i>	<b>82</b>	fL	83.0-101.0	Low
P C V <i>(Calculated)</i>	<b>39.4</b>	%	37.0-47.0	
Peripheral Blood Smear (Morphology) <i>(Leishman Stain &amp; Microscopy)</i>	<b>RBC: Normochromic normocytic. WBC: Normal morphology. Platelet: Adequate.</b>		-	
Platelet Count <i>(Electronic Impedance /Microscopy)</i>	<b>150</b>	10 <sup>3</sup> /μL	150.0-450.0	

**Note :**

---- End of Report ----

Dr. Susruta Sen  
MD, DNB (Biochemistry)  
Lab Director

Dr. Sumit Ghosh  
MD (Pathology)  
Consultant Pathologist

Dr. Minakshi Karmakar  
MD (Pathology)  
Consultant Pathologist

Dr. Saikat Pal  
DNB (Microbiology)  
Senior Resident Microbiology

Dr. Nivedita Bhattacharjee  
MD (Microbiology)  
Jr. Consultant Microbiologist

*Ashik Mullik*  
Dr. Ashik Mullik  
MD (Pathology)  
Senior Resident Pathology

## DEPARTMENT OF PATHOLOGY ALLIED SERVICES

MRNO	C0000470998	IP No.	OP-001
Name	Mr SUBHABRATA DAS	Age / Gender	39 Years 0 Months 3 Days / MALE
Doctor	DR. MEDICAL OFFICER	Doctor's Speciality	MEDICAL OFFICER
Sample No	3207236150	Reported On	22/07/2023 14:23
Collected On	22/07/2023 09:58	Ward & Bed No	
Received On	22/07/2023 11:25		

### BIOCHEMISTRY

Sample Type Plasma

Parameter	Result	Units	Biological Reference Interval	Flag
Sugar F ( Blood ) (Hexokinase)	96.0	mg/dL	74.0-106.0	

Note :

---- End of Report ----

**Dr. Susruta Sen**  
MD, DNB (Biochemistry)  
Lab Director

**Dr. Sumit Ghosh**  
MD (Pathology)  
Sr. Consultant Pathologist

  
**Dr. Minakshi Karmakar**  
MD (Pathology)  
Consultant Pathologist

**Dr. Ashik Mullik**  
MD (Pathology)  
Senior Resident Pathology

**Dr. Saikat Pal**  
DNB (Microbiology)  
Senior Resident Microbiology

**Dr. Nivedita Bhattacharjee**  
MD (Microbiology)  
Jr. Consultant Microbiologist

## DEPARTMENT OF PATHOLOGY ALLIED SERVICES

MRNO	C0000470998	IP No.	OP-001
Name	Mr SUBHABRATA DAS	Age / Gender	39 Years 0 Months 3 Days / MALE
Doctor	DR. MEDICAL OFFICER	Doctor's Speciality	MEDICAL OFFICER
Sample No	3207236244	Reported On	22/07/2023 15:30
Collected On	22/07/2023 13:16	Ward & Bed No	
Received On	22/07/2023 13:51		

### BIOCHEMISTRY

Sample Type Plasma

Parameter	Result	Units	Biological Reference Interval	Flag
Sugar P P (Blood) (Hexokinase)	91.0	mg/dL	70.0-140.0	

Note :

---- End of Report ----

**Dr. Susruta Sen**  
MD, DNB (Biochemistry)  
Lab Director

**Dr. Sumit Ghosh**  
MD (Pathology)  
Sr. Consultant Pathologist

  
**Dr. Minakshi Karmakar**  
MD (Pathology)  
Consultant Pathologist

**Dr. Ashik Mullik**  
MD (Pathology)  
Senior Resident Pathology

**Dr. Saikat Pal**  
DNB (Microbiology)  
Senior Resident Microbiology

**Dr. Nivedita Bhattacharjee**  
MD (Microbiology)  
Jr. Consultant Microbiologist

## DEPARTMENT OF PATHOLOGY ALLIED SERVICES

<b>MRNO</b>	C0000470998	<b>IP No.</b>	OP-001
<b>Name</b>	Mr SUBHABRATA DAS	<b>Age / Gender</b>	39 Years 0 Months 3 Days / MALE
<b>Doctor</b>	DR. MEDICAL OFFICER	<b>Doctor's Speciality</b>	MEDICAL OFFICER
<b>Sample No</b>	3207236148	<b>Reported On</b>	22/07/2023 14:27
<b>Collected On</b>	22/07/2023 09:58	<b>Ward &amp; Bed No</b>	
<b>Received On</b>	22/07/2023 11:25		

### BIOCHEMISTRY

**Sample Type** Serum

Parameter	Result	Units	Biological Reference Interval	Flag
Creatinine (Serum) <i>(Modified Jaffe Kinetic Method)</i>	<b>0.77</b>	mg/dL	0.7-1.3	
<b>LIPID PROFILE</b>				
Cholesterol Total <i>(CHOD PAP)</i>	<b>258.0</b>	mg/dL	125.0-200.0	High
Triglycerides <i>(Enzymatic (with peroxidase))</i>	<b>94.0</b>	mg/dL	0.0-150.0	
HDL Cholesterol <i>(Direct measure, Immuno inhibition)</i>	<b>64.0</b>	mg/dL	30.0-50.0	High
LDL Cholesterol <i>(Calculated)</i>	<b>175.0</b>	mg/dL	0.0-100.0	High
VLDL Cholesterol <i>(Calculated)</i>	<b>19.0</b>	mg/dL	10.0-30.0	
<b>LIVER FUNCTION TEST</b>				
Bilirubin Total <i>(Jendrassik DPD)</i>	<b>0.4</b>	mg/dL	0.2-1.0	
Bilirubin Direct <i>(Jendrassik DPD)</i>	<b>0.1</b>	mg/dL	0.1-1.2	
A L P <i>(IFCC With AMP)</i>	<b>90.0</b>	U/L	46.0-116.0	
S G O T <i>(IFCC With P5P)</i>	<b>19.0</b>	U/L	15.0-37.0	
S G P T <i>(IFCC With P5P)</i>	<b>22.0</b>	U/L	16.0-63.0	
G.G.T. <i>(IFCC GCNA)</i>	<b>14.0</b>	U/L	15.0-85.0	Low
Protein Total <i>(Biuret (Pyrogallol red Molybdate))</i>	<b>7.34</b>	gm/dL	6.3-8.2	
Albumin <i>(Bromocresol Purple)</i>	<b>4.60</b>	g/dL	3.5-5.0	
Globulin <i>(Calculated)</i>	<b>2.74</b>	gm/dL	1.8-3.6	
A : G <i>(Calculated)</i>	<b>1.68</b>	N/A	-	
<b>PROTEIN TOTAL</b>				
Protein Total ( Method - Biuret )	<b>7.34</b>	gm/dL	6.3-8.2	
Albumin ( Method - BCG Dye Binding )	<b>4.6</b>	g/dL	3.5-5.0	
Globulin ( Method -Derived )	<b>2.74</b>	gm/dL	1.8-3.6	
A : G	<b>1.68</b>		-	
<b>T3 T4 TSH</b>				
T3 <i>(ECLIA)</i>	<b>1.33</b>		0.8-2.0 ng/mL	
T4 <i>(ECLIA)</i>	<b>9.32</b>		5.1-14.1 µg/dL	
TSH ( 3rd Generation) <i>(ECLIA)</i>	<b>2.52</b>		0.27-4.2 µIU/mL	
URIC ACID <i>(Uricase Method)</i>	<b>7.4</b>	mg/dL	3.5-8.5	
Urea (Blood) <i>(Urease method)</i>	<b>22.0</b>	mg/dL	15.0-38.66	



## DEPARTMENT OF PATHOLOGY ALLIED SERVICES

MRNO	C0000470998	IP No.	OP-001
Name	Mr SUBHABRATA DAS	Age / Gender	39 Years 0 Months 3 Days / MALE
Doctor	DR. MEDICAL OFFICER	Doctor's Speciality	MEDICAL OFFICER
Sample No	3207236148	Reported On	22/07/2023 14:27
Collected On	22/07/2023 09:58	Ward & Bed No	
Received On	22/07/2023 11:25		

### BIOCHEMISTRY

Sample Type Serum

Parameter	Result	Units	Biological Reference Interval	Flag
-----------	--------	-------	-------------------------------	------

Note :

---- End of Report ----

**Dr. Susruta Sen**  
MD, DNB (Biochemistry)  
Lab Director

**Dr. Sumit Ghosh**  
MD (Pathology)  
Sr. Consultant Pathologist

**Dr. Minakshi Karmakar**  
MD (Pathology)  
Consultant Pathologist

**Dr. Ashik Mullik**  
MD (Pathology)  
Senior Resident Pathology

**Dr. Saikat Pal**  
DNB (Microbiology)  
Senior Resident Microbiology

**Dr. Nivedita Bhattacharjee**  
MD (Microbiology)  
Jr. Consultant Microbiologist

## DEPARTMENT OF PATHOLOGY ALLIED SERVICES

MRNO	C0000470998	IP No.	OP-001
Name	Mr SUBHABRATA DAS	Age / Gender	39 Years 0 Months 3 Days / MALE
Doctor	DR. MEDICAL OFFICER	Doctor's Speciality	MEDICAL OFFICER
Sample No	3507231176	Reported On	22/07/2023 17:20
Collected On	22/07/2023 10:17	Ward & Bed No	
Received On	22/07/2023 13:38		

### CLINICAL PATHOLOGY

Sample Type Urine

Parameter	Result	Units	Biological Reference Interval	Flag
URINE ROUTINE (Physical, Chemical and Microscopic study)				
Quantity	40ML		-	
Colour	PALE STRAW		-	
Appearance	CLEAR		-	
Deposit	NIL		-	
Specific Gravity	1.005	--	1.003-1.033	
Albumin	NIL		-	
REACTION/ph	5.5	--	5.0-7.5	
Sugar	NIL		-	
Ketone Bodies	NIL		-	
Bilirubin	NIL		-	
Bile Salts	NIL		-	
Urobilinogen	NORMAL		-	
Chyle	-		-	
Blood	NIL		-	
RBC	NIL		-	
W B C	1-2/HPF		-	
Casts	NIL		-	
Crystals	NIL		-	
Macrophages	NIL		-	
Epithelial Cells	NIL		-	
Fat Droplets	NIL		-	
Parasite	NOT FOUND		-	

Note :

---- End of Report ----

Dr. Susruta Sen  
MD, DNB (Biochemistry)  
Lab Director

Dr. Sumit Ghosh  
MD (Pathology)  
Consultant Pathologist

Dr. Minakshi Karmakar  
MD (Pathology)  
Consultant Pathologist

Dr. Saikat Pal  
DNB (Microbiology)  
Senior Resident Microbiology

Dr. Nivedita Bhattacharjee  
MD (Microbiology)  
Jr. Consultant Microbiologist

  
Dr. Ashik Mullik  
MD (Pathology)  
Senior Resident Pathology

<b>Patient ID</b>	C0000470998	<b>Patient Name</b>	SUBHABRATA DAS
<b>Gender</b>	Male	<b>Age</b>	39Y
<b>Procedure Name</b>	USG - WHOLE ABDOMEN	<b>Study DateTime</b>	2023-07-22 10:33:20
<b>Study Type</b>	US	<b>Referring Physician</b>	DR. MEDICAL OFFICER

### USG OF WHOLE ABDOMEN

Liver : is normal in size and parenchymal echotexture. PV & CBD are normal. Intrahepatic biliary radicles are not dilated.

Gall bladder : is normal size, contour, outline and position. Wall thickness is normal. Tiny echogenic foci with dirty shadowing is noted on the wall. Lumen is clear. No calculus is seen.

Pancreas : is normal in size and parenchymal echogenecity. Pancreatic duct is not dilated.

Spleen : is not enlarged and parenchyma shows normal homogeneous pattern.  
Spleen measures 74.2 mm.

Kidneys : are normal in size, shape, outline, position and parenchymal echogenicity. No evidence of any calculus / mass / hydronephrosis is seen.

Right kidney measures : 101.9 mm. Left kidney measures : 96.7 mm.

Urinary bladder : is normal in contour, outline and distension. No vesical lesion is seen. Wall thickness is normal.

Prostate : is normal in size and parenchymal echogenecity.  
Size 29.0 x 43.0 x 31.0 mm and weight 20 gms.

### **IMPRESSION : Cholesterosis of gall bladder.**

However, clinical correlation / relevant investigations are suggested for further evaluation.



**Dr. Shilpi Pandey**  
MBBS, CBET  
Sonologist

## ECHOCARDIOGRAPHY

<b>Patient ID</b>	C0000470998	<b>Patient Name</b>	SUBHABRATA DAS
<b>Gender</b>	Male	<b>Age</b>	39Y
<b>Procedure Name</b>	2D ECHO CARDIOGRAPHY WITH COLOR DOPPLER	<b>Study DateTime</b>	2023-07-22 10:17:50
<b>Study Type</b>	US	<b>Referring Physician</b>	DR. MEDICAL OFFICER

### DIMENSIONS:

(Figures in the bracket in indicate the normal adult Values)

AoD:2.8	(2.0.-4.0) cms	DE:1.9	(1.5-2.5) cms
AoEX:1.5	(1.2-2.5) cms	EF:14.2	(5.0-15.0) cms
LA:3.5	(2.0-4.0) cms	EPSS:0.2	(0-1.0) cms
LVIDd: 4.2	(3.5-5.6) cms	IVS(d):.0.9	(0.6-1.1) cms
LVIDs: 2.7	(2.4-4.2) cms	LVPW(d):0.9	(0.6-1.1) cms
RV (d): 1.1	(0.6-2.3) cms	LVEF: 62%	

### FINDINGS:

- Left ventricle shows:
  - The cavity size and wall thickness are within normal limits.
  - No regional wall motion abnormality.
  - Good systolic function with ejection fraction of about: 62%
- Left atrium , right atrium and right ventricular sizes are within normal limits. Good right ventricular systolic function.
- All four cardiac valves are normal in appearance and motion.
- No pulmonary arterial hypertension.
- No intra-cardiac shunt/mass. No pericardial pathology.
- IVC normal in size with normal respiratory variation.

**Please correlate clinically.**

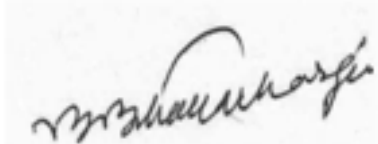

**Dr. Bikash Bhattacharjee**  
**(MBBS, MD)**  
**REG NO - 37563 (WBMC)**

<b>Patient ID</b>	C0000470998	<b>Patient Name</b>	SUBHABRATA DAS
<b>Gender</b>	Male	<b>Age</b>	39Y
<b>Procedure Name</b>	DX Scan	<b>Study DateTime</b>	2023-07-22 10:25:00
<b>Study Type</b>	DX	<b>Referring Physician</b>	DR. MEDICAL OFFICER

**X-RAY - Chest PA view :**

Lung fields are clear.

Both hila are normal.

Both costophrenic angles are clear.

Cardiac shadow is within normal limit.

However, clinical correlation / relevant investigations are suggested for more information.



**Dr. V. C. Kuruvilla**  
DMRD, MD  
Radiologist