



Radiology Investigation Report

Name : Mr. Ankit Kumar
Ref. By : Dr. ANIL SINGH
IP/OP : OP/202216584
Date : 08/10/2022

Age/Sex : 25 Y/M
UHID NO : 2022019802
Request No : 70208718

X-RAY CHEST PA View

Trachea is central.

Bilateral hila are normal in size & density.

Cardiac silhouette is normal.

Bilateral lung fields are clear.

Bilateral Costophrenic angles are normal.

Bilateral domes of diaphragm are normal in position & contour.

Bones and soft tissues are normal.

IMPRESSION : Normal skiagram

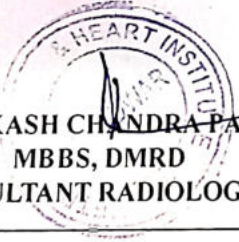
DR. PRAKASH CHANDRA PANDEY
MBBS, DMRD
CONSULTANT RADIOLOGIST

Note:

- (1) Not Valid for medical-legal purposes.
- (2) This is a professional opinion based on imaging finding and not the diagnosis.
- (3) In case of any discrepancy due to machine error or typing error, please get it rectified immediately.



METRO
HOSPITAL & HEART INSTITUTE

(A unit of Sunhill Hospitals Private Limited)
(NABH & ISO 9001: 2008 Certified)

Radiology Investigation Report (Provisional)

Name : Mr. Ankit Kumar
Ref. By : Dr. ANIL SINGH
IP/OP : OP/202216584
Date : 08/10/2022

Age/Sex : 25 Y/M
UHID NO : 2022019802
Request No : 70208718

USG WHOLE ABDOMEN

The diaphragm is normal in contour & respiratory excursion. There is no ascitis or lymph node mass.

Liver is normal in size, shape, outline & echotexture. No focal area of abnormal echogenecity is seen in liver. Intrahepatic biliary radicles are not dilated. Portal vein & portal venous radicles are normal.

Gall bladder is contracted (needs repeat scan with fasting status) Common bile duct is normal in course & caliber. No calculus is seen in its lumen.

Spleen & pancreas appears normal in shape, size, outline & echotexture.

Both the kidneys are normal in shape, size, outline & echotexture. Renal parenchymal thickness is normal. Corticomedullary junction is defined & is normal. There is no hydronephrosis. No echogenic renal calculus is seen.

Urinary bladder is normal in contour & capacity. Bladder wall is not thick. No pathological filling defect / vesical calculus is seen in bladder. Ureterovesical junctions appear normal.

Prostate is normal in shape, outline & echotexture. Prostatic capsule & periprostatic facial planes appear normal.

IMPRESSION : NORMAL STUDY

DR. PRAKASH CHANDRA PANDEY
MBBS, DMRD
CONSULTANT RADIOLOGIST

Note:

- (1) Not Valid for medical-legal purposes.
- (2) This is a professional opinion based on imaging finding and not the diagnosis.
- (3) In case of any discrepancy due to machine error or typing error, please get it rectified immediately.

Plot No. F-1, Sector-6A, SIDCUL, Haridwar - 249 403
Emergency : +91 8191902600, Phone : 01334 - 239040 / 42 / 43, Fax : 01334 - 239043
E-mail : metroharidwar@metrohospitals.com, Website: www.metrohospitals.com

Regd. Office : 21, Community Center, Preet Vihar, New Delhi-110092

CIN No.: U33201DL2006PTC156918

MHHI/CL/0115/Rev. No. 01

08-Oct-22 6:11 PM



METRO

HOSPITAL & HEART INSTITUTE

(A unit of Sunhill Hospitals Private Limited)
(NABH & ISO 9001: 2008 Certified)

FINAL IMPRESSION

- Normal Acoustic Window
- Normal Chambers Dimensions
- No RWMA
- LVEF~60%
- No LVDD
- Trace TR, PASP 28 mmHg
- No pericardial effusion
- No Intracardiac clot

Dr. Krishna CK

MD, DNB (Med. DNB (Cardiology))
Consultant Interventional Cardiology

Reg. No. DMC - 47244

Metro Hospital & Heart Institute
SIDCUL

Dr. Krishna CK

MD, DNB (Medicine), DNB (Cardiology)
Consultant Interventional Cardiology
DMC Reg. No: 47244

Dr. Ajit Kumar
MBBS, PGDCC
Associate Consultant, Cardiology
UKMC Reg. No: 7569

(Note: This document is not for medico-legal purpose)

Plot No. F-1, Sector-6A, SIDCUL, Haridwar - 249 403

Emergency : +91 8191902600, Phone : 01334 - 239040 / 42 / 43, Fax : 01334 - 239043

E-mail : metroharidwar@metrohospitals.com, Website: www.metrohospitals.com

Regd. Office : 21, Community Center, Preet Vihar, New Delhi-110092

CIN No.: U33201DL2006PTC156918

MHHI/CL/0115/Rev. No. 01



2D ECHOCARDIOGRAPHY

Name:	Mr. Ankit Kumar	UHID No:	2022019802
Age/Sex:	25Y/M	Ward:	OPD
Referred by:	Dr. Anil Singh	Date:	08/10/2022

ACOUSTIC WINDOW: Normal

MEASUREMENTS AND CALCULATIONS

Measurements	Observed Value	Reference Value
IVS (ED)	0.8	(0.6 – 1.1 cm)
LVPW (ED)	1.0	(0.6 – 1.1 cm)
LVID (ED)	3.8	Male (3.7 – 5.5 cm) Female (3.7 – 5.2 cm)
Aortic root diameter	2.6	(2.0 – 3.7 cm)
LA dimension	3.0	Male (1.9 – 4.0 cm) Female (1.7 – 3.8 cm)
LV EF	60%	(55 – 75%)

MORPHOLOGICAL DATA

Mitral valve	Normal	Right Atrium	Normal
Aortic valve	Normal	Right Ventricle	Normal
Tricuspid valve	Normal	PA	Normal
Pulmonary valve	Normal	IVS	Intact
		IAS	Intact

DOPPLER STUDY

Valve	Regurges	Velocities (cm/s)	Gradients (mmHg)
Mitral	Nil	E – 70, A – 58, E/A>1	
Aortic	Nil	Vel – 114	
Tricuspid	Trace	Vel – 244	PASP – 28
Pulmonary	Nil	Vel – 65	





Pathology Report

(A unit of Sunhill Hospitals Private Limited)
(ISO & NABH Certified)
CIN No.: U33201DL2006PTC156918

Name : Mr. Ankit Kumar
Ref. By : Dr. ANIL SINGH
IP/OP : OP/202216584
Sample Date : 08/10/2022
Reporting Date: 08/10/2022

Age/Sex : 25 Y/M
UHID : 2022019802
Request No. : 10322857
Sample Time : 11:22
Reporting Time: 22:17

Test	Result	Unit	Bio. Ref. Inter. Test Method
Biochemistry			
HBIAC	6.0	%	4.5-6.3
BLOOD SUGAR -PP	117.0	mg/dl	70.0-140.0
BLOOD SUGAR -FASTING	98.0	mg/dl	70.0-110.0
LIPID PROFILE			
TOTAL CHOLESTEROL	299.0	mg/dl	00-250.0
HDL-CHOLESTEROL	50.0	mg/dl	00-50.0
LDL	213.0	mg/dl	00-150.0
TRIGLYCERIDES	176.0	md/dl	30-150
VLDL	35.0	mg/dl	0-50
CHOL/HDL Ratio	5.9		<4.5

*** End of Reports ***

Dr. Vishal Arora
MBBS, DCP
(Consultant Pathologist)

Checked By

Note:

1. These reports are mere estimation of values at that particular time and are liable to vary/change in different conditions in different laboratories.
2. The values are to be collaborated with clinical findings by qualified doctor and any alarming and unexpected results should be reported to Lab urgently for recheck and manual typing errors.
3. These reports are not valid for medicolegal purposes and all doctor unsigned reports should be considered provisional only.
4. All card based tests are screening test therefore need confirmation by other alternative test like (PCR, ELISA).

Pathology Report

(A unit of Sunhill Hospitals Private Limited)
(ISO & NABH Certified)

CIN No.: U33201DL2006PTC156918

Name : Mr. Ankit Kumar
Ref. By : Dr. ANIL SINGH
IP/OP : OP/202216584
Sample Date : 08/10/2022
Reporting Date: 08/10/2022

Age/Sex : 25 Y/M
UHID : 2022019802
Request No. : 10322857
Sample Time : 11:22
Reporting Time: 22:17

Test Result Unit Bio. Ref. Inter. Test Method

Stool Examination

STOOL ROUTINE EXAMINATION

MACROSCOPIC EXAMINATION

COLOUR	YELLOWISH	-NA
CONSISTENCY	SEMI SOLID	-NA
BLOOD	NIL	-NIL
MUCUS	NIL	-NIL

MICROSCOPIC EXAMINATION

PUS CELLS	0-1	-NIL
RBC	NIL	-NIL
VEGETABLE CELLS	NIL	-NIL
OVA	NIL	-NIL
CYSTS	NIL	-NIL
OTHERS	NIL	-NIL

*** End of Reports ***

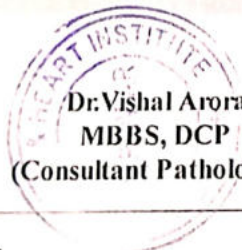

Dr. Vishal Arora
MBBS, DCP
(Consultant Pathologist)

[Signature]
Checked By

Note:

1. These reports are mere estimation of values at that particular time and are liable to vary/change in different conditions in different laboratories.
2. The values are to be collaborated with clinical findings by qualified doctor and any alarming and unexpected results should be reported to Lab urgently for recheck and manual typing errors.
3. These reports are not valid for medicolegal purposes and all doctor unsigned reports should be considered provisional only.
4. All card based tests are screening test therefore need confirmation by other alternative test like(PCR,ELISA).

Pathology Report

(A unit of Sunhill Hospitals Private Limited)
(ISO & NABH Certified)
CIN No: U33201DL2006PTC156918

Name : Mr. Ankit Kumar
Ref. By : Dr. ANIL SINGH
IP/OP : OP/202216584
Sample Date : 08/10/2022
Reporting Date: 08/10/2022

Age/Sex : 25 Y/M
UHID : 2022019802
Request No. : 10322857
Sample Time : 11:22
Reporting Time: 22:17

Test Result Unit Bio. Ref. Inter. Test Method

Urine Examination

URINE SUGAR	NIL
URINE ROUTINE ANALYSIS	
PHYSICAL EXAMINATION	
COLOUR	PALE YELLOW
TRANSPARENCY	CLEAR
S. GRAVITY	1.030
CHEMICAL EXAMINATION	
ALBUMIN	NIL
SUGAR	NIL
pH	6.0
BLOOD	NIL
KETONE	NIL
MICROSCOPIC EXAMINATION	
PUS CELLS	1-2
EPITHELIAL CELLS	1-2
RBC	NIL
CRYSTALS	NIL
CAST	NIL
BACTERIA	NIL
AMORPHOUS PHOSPHATE	NIL
AMORPHOUS URATES	NIL

*** End of Reports ***



Dr. Vishal Arora
MBBS, DCP
(Consultant Pathologist)

Arora
Checked By

Note:

1. These reports are mere estimation of values at that particular time and are liable to vary/change in different conditions in different laboratories.
2. The values are to be collaborated with clinical findings by qualified doctor and any alarming and unexpected results should be reported to Lab urgently for recheck and manual typing errors.
3. These reports are not valid for medicolegal purposes and all doctor unsigned reports should be considered provisional only.
4. All card based tests are screening test therefore need confirmation by other alternative test like (PCR, ELISA).

Pathology Report

(A unit of Sunhill Hospitals Private Limited)

(ISO & NABH Certified)

Name : Mr. Ankit Kumar
 Ref. By : Dr. ANIL SINGH
 IP/OP : OP/202216584
 Sample Date : 08/10/2022
 Reporting Date : 08/10/2022

Age/Sex : 25 Y/M
 UHID : 2022019802
 Request No. : 10322857
 Sample Time : 11:22
 Reporting Time : 22:17

Test Result Unit Bio. Ref. Inter. Test Method

Hematology

BLOOD GROUP

ABO : O
 Rh : POSITIVE

CBC (COMPLETE BLOOD COUNT/HAEMOGRAM)

HB : 16.6 gm/dl M - 13-18
 TLC : 9400 /cumm 4000-11000

DLC (WBC DIFFERENTIAL)

NEUTROPHILS : 67 % 45-75
 LYMPHOCYTES : 22 % 25-45
 EOSINOPHILS : 06 % 1-6
 MONOCYTES : 05 % 2-8
 BASOPHILS : 00 % --<2

RBC : 4.99 million 3.5-5.5
 PCV : 47.2 % 36-52
 MCV : 94.7 fl. 80-100
 MCH : 33.2 PG 27-32
 MCHC : 35.1 gm/dl 31-37
 PLATELET COUNT : 2.84 lakh/cumm 1.5-4.5
 RDW : 12.2 % 11.5-15
 ESR : 09 mm/hr 20

Serology & Immunology

THYROID PROFILE

T3 : 1.98 nmol/L 1.70-3.10
 T4 : 9.26 µg/dl 5.95-15.4
 TSH : 2.05 µIU/L 0.46-4.68

*** End of Reports ***

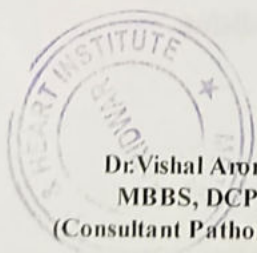

Dr. Vishal Arora
 MBBS, DCP
 (Consultant Pathologist)

(Signature)
 Checked By

Note:

1. These reports are mere estimation of values at that particular time and are liable to vary/change in different conditions in different laboratories.
2. The values are to be collaborated with clinical findings by qualified doctor and any alarming and unexpected results should be reported to Lab urgently for recheck and manual typing errors.
3. These reports are not valid for medicolegal purposes and all doctor unsigned reports should be considered provisional only.
4. All card based tests are screening test therefore need confirmation by other alternative test like (PCR, ELISA).



Pathology Report

(A unit of Sunhill Hospitals Private Limited)
(ISO & NABH Certified)
CIN No.: U33201DL2006PTC156918

Name : Mr. Ankit Kumar
Ref. By : Dr. ANIL SINGH
IP/OP : OP/202216584
Sample Date : 08/10/2022
Reporting Date: 08/10/2022

Age/Sex : 25 Y/M
UHID : 2022019802
Request No. : 10322857
Sample Time : 11:22
Reporting Time: 22:17

Test	Result	Unit	Bio. Ref.	Inter. Test Method
------	--------	------	-----------	--------------------

Biochemistry

LFT (LIVER FUNCTION TEST)

BILIRUBIN INDIRECT	0.30	mg/dl	0.2-0.8	
SGOT	83.0	U/L	10-42	
SGPT	106.	U/L	10-42	
BIILIRUBIN TOTAL	1.09	mg/dl	0.2-1.0	
ALKALINE PHOSPHATASE	64.0	IU/L	28-111	
BILIRUBIN DIRECT	0.79	mg/dl	0.1-0.4	
TOTAL PROTEIN	7.5	gm/dl	6.4-8.2	
ALBUMIN	4.0	g/dl	3.5-5.0	
GLOBULIN	3.5	gm/dl	2.0-4.0	
AG RATIO	1.1	-	-	

KFT (KIDNEY FUNCTION TEST)

UREA	18.0	mg/dl	15-45	
SODIUM	140.0	mmol/L	135-155	
CREATININE	0.81	mg/dl	0.6-1.3	
URIC ACID	5.9	mg/dl	3.0-7.6	
BUN	8.5	mg/dl	05-20	
POTTASSIUM	4.5	mmol/L	3.5-5.5	
CALCIUM	9.7	mg/dl	8.5-10.5	

*** End of Reports ***

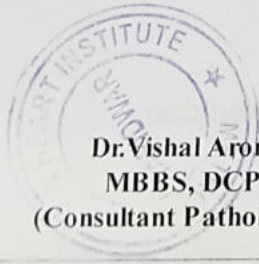

Dr. Vishal Arora
MBBS, DCP
(Consultant Pathologist)

Handwritten signature
Checked By

Note:

1. These reports are mere estimation of values at that particular time and are liable to vary/change in different conditions in different laboratories.
2. The values are to be collaborated with clinical findings by qualified doctor and any alarming and unexpected results should be reported to Lab urgently for recheck and manual typing errors.
3. These reports are not valid for medicolegal purposes and all doctor unsigned reports should be considered provisional only.
4. All card based tests are screening test therefore need confirmation by other alternative test like(PCR,ELISA).



we treat...HE CURES

Metro Hospital & Heart Institute

(A unit of Sunhill Hospital Private Limited)

OPD CONSULTATION

Patient Name Mr. Ankit Kumar Age/Sex 25/m Reg. No.

Doctor's Name Dr. Subhoj

Date 8/10/22

Time

OPHTHALMIC EXAMINATION

VISION

DISTANCE VISION-

Rt 6/6

Lt 6/6

NEAR VISION-

Rt N/6

Lt N/6

COLOUR VISION — Normal

EYE EXAMINATION

Cornea

Ant Chamber

Pupil

Fundus Examination

} W.N.I.

ADVICE-

Signature

Measurement Results

QRS	96 ms
QT/QTcR	330 / 424 ms
PR	128 ms
P	96 ms
RR/PP	606 / 600 ms
P/ORS/T	50 / 45 / 15 degrees
QTd/QTc9D	54 / 69 ms
Sokolow	1.3 mV
NK	14

< P
< T
< QRS

Interpretation:
normal ECG

8-16-82

MR ANKJ KUMAR
25g/m



Unconfirmed report

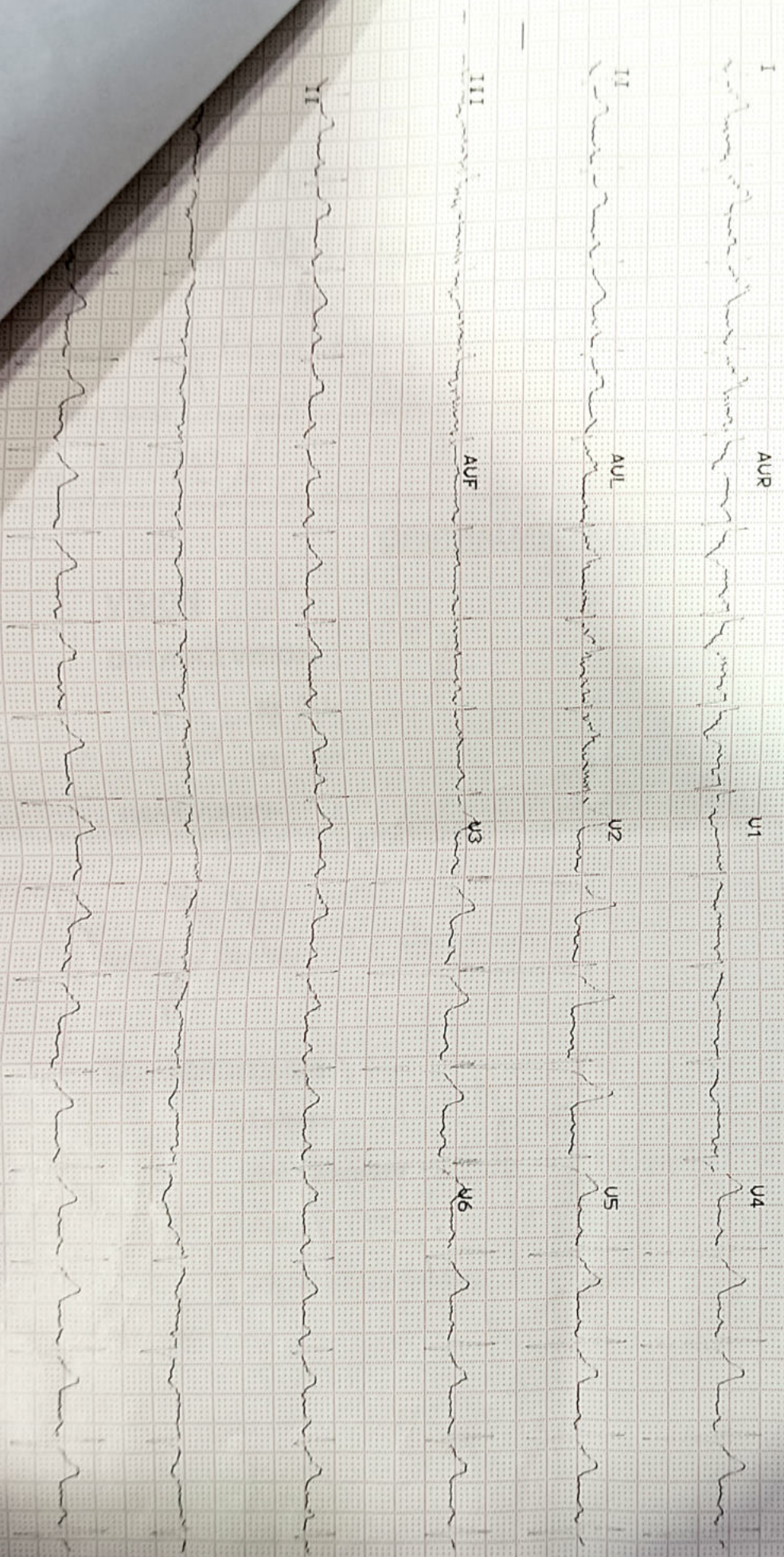

25mm/s 10mm/mV ADS 50HZ 0.08 - 20HZ 4x2 Sec Automatic U6 2.121 (1)



Metro Hospital & Heart Institute, Haridwar

Health Check-up Certificate

COMPANY Mediwheel / Seccoform Health Ltd.

EMPLOYEE NO. 10341 DEPT. ROB DATE 8/10/22

NAME Ankit Kumar AGE/SEX 25/M DOB 06/08/1997

DESIGNATION Cashier MOBILE NO 9336735518

CHEST (INSP) 94 cm. CHEST (EXP) 89 cm. CHEST EXPANSION 05 cm

HEIGHT 157 cm. WEIGHT 62 Kg. BMI.....

P/R 84 per mt. BP 120/80 mmHg SIGN OF EMP Aspirin

EXAMINATION/INVESTIGATIONS

No	Investigations	Room No	Result
1	LAB INVESTIGATIONS	Path Lab	Hb <u>16.6 gms/l.</u>
	BLOOD SUGAR F/PP/RANDOM	Path Lab	TLC <u>9400</u> / DLC <u>67/22/15</u> F <u>98/PP117</u> / RBS <u>EG09/CG177</u> / Bil <u>+</u>
	BLOOD GROUP	Path Lab	<u>O+</u> HbA1c <u>6.0%</u>
2	URINE	Path Lab	<u>ALB NIL / Sugar NIL</u>
3	STOOL	Path Lab	<u>NAD</u>
4	X RAY CHEST PA	Radiology	<u>NAD</u>
5	ULTRASONOGRAPHY (Whole Abd)	Radiology	<u>Normal Study</u>
6	ECG	Health check up	<u>Normal</u>
7	ECHO	Radiology	<u>Normal Study</u>
8	TMT	Radiology	
9	PFT	Health check up	
10	AUDIOMETRY	25	
11	ENT EXAM	25	
12	DENTAL EXAMINATION	24	
13	ACUITY OF VISION/COLOUR VISION	13	<u>Dr C 6/6</u> <u>6/6</u> <u>MVC 1/6</u> <u>2/6</u> <u>CV 0</u>
14	EXAMINATION BY PHYSICIAN	23	<u>NAD</u>
15			

Observations - Dyslipidemia +
Liver dysfunction +

Advice-

Refer to Consultant
Physician
3/12

Dr. ANIL SINGH
MBBS, AFIH, DHA
CONSULTANT OCCUPATIONAL HEALTH
Metro Hospital & Heart Institute
SIDCUL, Haridwar, U.P. No. - UKM 22