



Date : .....

Pt. Name:	<b>MRS.POOJA MARSKOLE</b>	Age/Sex:	<b>36 YEARS /F</b>
Ref. By:	<b>ALEXIS HOSPITAL</b>	Date:	<b>03/04/2023</b>

### **USG WHOLE ABDOMEN**

**LIVER:** Is normal in size, shape, and echotexture. Margins are smooth and regular. Intra and extrahepatic biliary and vascular channels are normal. No evidence of any focal or diffuse mass lesion seen.

**GALL BLADDER:** contracted. Its walls are of normal thickness. No pericholecystic pathology seen. CBD & PV are of normal calibre.

**PANCREAS:** Is normal in size, shape and echotexture. Pancreatic duct is not dilated.

**RIGHT KIDNEY:** Normal in size, shape echotexture Cortical echotexture appears to be normal. Cortico- medullary differentiation is maintained. No hydronephrosis, calculus or scarring seen.

**LEFT KIDNEY:** Normal in size, shape echotexture. Cortical echotexture appears to be normal. Cortico- medullary differentiation is maintained. No hydronephrosis, calculus or scarring seen.

**SPLEEN:** Normal in size, shape & echotexture.

**URINARY BLADDER:** Is central smooth in contour & reveal a clear lumen. Its walls are of normal thickness. No calculus and mass lesion seen.

**UTERUS:** Is anteverted. normal in size & heterogeneous in echo texture no fibroid seen. endometrial echocomplex (ET-6.4mm) is normal. Cervical & vaginal region is normal. POD is clear.

**ADNEXAS:** bilateral ovaries are normal. No mass lesion seen.

-No evidence of retroperitoneal lymphadenopathy / ascites seen.

-No evidence of pleural effusion.

**IMPRESSION:** - USG STUDY REVEALS:

➤ **NO SIGNIFICANT ABNORMALITY SEEN.**

*Advice- Clinical and pathological correlation.*

Thanks for Reference.

  
**DR ISHANT JATAV**  
**MBBS, MD (MP 15210)**  
**CONSULTANT RADIOLOGIST**



# ALEXIS

## HOSPITAL BHOPAL



### DEPARTMENT OF PATHOLOGY

Patient Name : MRS. POOJA TEKAM  
 Registration No. : AH-A-002611  
 Lab No : 2  
 Age & Sex : 36 Years / Female  
 Referring Doctor :  
 Report Status : Final

Registration Date/Time : 03/04/2023 12:14PM  
 Accession Date/Time : 03/04/2023 12:33PM  
 Report Date/Time : 03/04/2023 12:54PM  
 Print Date/Time : 03/04/2023 12:57 pm

TEST(S)	RESULT(S)	UNITS	BIOLOGICAL REFERENCE RANGE
<b>BLOOD GROUP &amp; RH FACTOR</b>			
SAMPLE TYPE : EDTA WB METHOD : Slide and Tube m			
Blood Group	: "B"positive		
<b>CBC/ESR</b>			
SAMPLE TYPE : WHOLE BLOOD EDTA METHOD :			
Result	: 12	mm/hour	0-20
<b>COMPLETE BLOOD COUNT (CBC)</b>			
SAMPLE TYPE : WHOLE BLOOD EDTA METHOD : 5 part fully aut			
R.B.C. Count	: 5.24	10 <sup>6</sup> /mm <sup>3</sup>	4.0-5.0
Haemoglobin	: 11.2	g/dl	12.0-16.0
PCV	: 38.0	%	36-48
MCV	: 72.5	fl	84-96
MCH	: 21.4	pg	28-34
MCHC	: 29.5	g/dL	32-36
RDW-CV	: 12.9	%	11.5-14.5
MPV	: 11.1	fl	7.4-10.4
Total WBC Count	: 8600	10 <sup>3</sup> /mm <sup>3</sup>	5-10
Platelet count	: 2.40	/cmm	1.50-4.50
Neutrophils	: 67	%	50-80
Lymphocytes	: 27	%	25-45
Monocytes	: 04	%	3-7
Eosinophils	: 02	%	0-3
Basophils	: 0	%	00-01

\*\*\*\*\* End Of Report \*\*\*\*\*



Technician

**Dr.NIPUN MADHAV**  
 MBBS, M.D. (Pathology)  
 Reg. No. MP-18747

Subject of following conditions :- The science of pathological diagnosis is based on interpretation of immunobiochemical ELISA, RIA and other reactions which are influenced by several factors. Assays are performed in accordance with standard procedures. The reported results are dependent on individual assay methods, equipment, specificity, sensitivity, drug interaction and the quality of the specimen (s) samples receiver. The most sophisticated computerized blood analyzer techniques are subject to uncountable variations. Results of test vary from laboratory to laboratory and also in some parameters from time to time for the same patients. So the final diagnosis, conclusion should not be draw from these test only hence kindly correlate clinically. Advised follow up. The laboratory investigations should always be interpreted in the light of clinical features and other related investigations. Subject to corrections of typing / printing / humanly mistakes. Should the result indicate an unexpected abnormality, reconfirmation shall be sought. This report is not valid for



# ALEXIS HOSPITAL BHOPAL



## DEPARTMENT OF PATHOLOGY

Patient Name : MRS. POOJA TEKAM  
 Registration No. : AH-A-002611  
 Lab No : 2  
 Age & Sex : 36 Years / Female  
 Referring Doctor :  
 Report Status : Final

Registration Date/Time : 03/04/2023 12:14PM  
 Accession Date/Time : 03/04/2023 12:33PM  
 Report Date/Time : 03/04/2023 12:57PM  
 Print Date/Time : 03/04/2023 1:04 pm

TEST(S)	RESULT(S)	UNITS	BIOLOGICAL REFERENCE RANGE
<b>FBS</b> SAMPLE TYPE : WHOLE BLOOD FLUORIDE F METHOD : Hexokinase Enzym	Result : 84.03	mg/dl	70-100
<b>HbA1C</b> SAMPLE TYPE : WHOLE BLOOD EDTA M METHOD : immunoturbidimet	Glycosylated Haemoglobin % (Hb A1c) : 4.9	%	4.8-5.9
	Mean Plasma Glucose (MPG) : 93.93		
<b>PPBS</b> SAMPLE TYPE : WHOLE BLOOD FLUORIDE PP METHOD : Hexokinase Enzym	Result : 131.6	mg/dl	70-140
<b>T3 T4 TSH</b> SAMPLE TYPE : SERUM METHOD : ECL	TRI-IODOTHYRONINE (T3) : 1.3	ng/mL	0.83-2.00
	THYROXINE (T4) : 13.9	µg/dl	5.13-14.1
	THYROID STIMULATING HARMONE TSH : 2.91	µIU/ml	non pregnant 0.27 - 4.2 First Trimester 0.33 - 4.59 second trimester 0.35 - 4.1 third trimester 0.21 - 3.15

\*\*\*\*\* End Of Report \*\*\*\*\*



Technician

**Dr. NIPUN MADHAV**  
 MBBS, M.D. (Pathology)  
 Reg. No. MP-18747

Subject of following conditions :- The science of pathological diagnosis is based on interpretation of immunobiochemical ELISA, RIA and other reactions which are influenced by several factors. Assays are performed in accordance with standard procedures The reported results are dependent on individual assay methods, equipment, specificity, sensitivity, drug interaction and the quality of the specimen (s) samples receiver. The most sophisticated computerized blood analyzer techniques are subject to uncountable variations. Results of test vary from laboratory to laboratory and also in some parameters from time to time for the same patients. So the final diagnosis, conclusion should not be draw from these test only hence kindly correlate clinically. Advised follow up. The laboratory investigations should always be interpreted in the light of clinical features and other related investigations. Subject to corrections of typing / printing / humanly mistakes. Should the result indicate an unexpected abnormality, reconfirmation shall be sought. This report is not valid for



# ALEXIS

## HOSPITAL BHOPAL



### DEPARTMENT OF PATHOLOGY

Patient Name : MRS. POOJA TEKAM  
 Registration No. : AH-A-002611  
 Lab No : 2  
 Age & Sex : 36 Years / Female  
 Referring Doctor :  
 Report Status : Final

Registration Date/Time : 03/04/2023 12:14PM  
 Accession Date/Time : 03/04/2023 12:33PM  
 Report Date/Time : 03/04/2023 01:00PM  
 Print Date/Time : 03/04/2023 1:07 pm

TEST(S)	RESULT(S)	UNITS	BIOLOGICAL REFERENCE RANGE
<b>LFT</b>			
SAMPLE TYPE : SERUM METHOD :			
Bilirubin- Total	: 0.98	mg/dL	0.15-1.1
Bilirubin- Direct	: 0.15	mg/dL	0-0.2
Bilirubin- Indirect	: 0.83		
SGOT	: 46.01	U/L	05-50
SGPT	: 21.75	U/L	07-40
Alkaline Phosphatase	: 103.8	U/L	5-128
<b>RFT</b>			
SAMPLE TYPE : SERUM METHOD :			
BLOOD UREA	: 37.9	mg/dL	20-45
SERUM CREATININE	: 0.87	mg/dL	0.67-1.20
SODIUM	: 140.1	mmol/L	135-149
POTASSIUM	: 4.5	mmol/L	3.5-5.5
Srrum Protein	: 8.0		



\*\*\*\*\* End Of Report \*\*\*\*\*

Technician

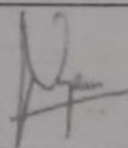
  
**Dr. NIPUN MADHAV**  
 MBBS, M.D. (Pathology)  
 Req. No. MP-18747

Subject of following conditions :- The science of pathological diagnosis is based on interpretation of immunobiochemical ELISA, RIA and other reactions which are influenced by several factors. Assays are performed in accordance with standard methods.



# ALEXIS

## HOSPITAL BHOPAL



### DEPARTMENT OF PATHOLOGY

Patient Name : MRS. POOJA TEKAM  
 Registration No. : AH-A-002611  
 Lab No : 2  
 Age & Sex : 36 Years / Female  
 Referring Doctor :  
 Report Status : Final

Registration Date/Time : 03/04/2023 12:14PM  
 Accession Date/Time : 03/04/2023 12:33PM  
 Report Date/Time : 03/04/2023 01:03PM  
 Print Date/Time : 03/04/2023 1:09 pm

TEST(S)	RESULT(S)	UNITS	BIOLOGICAL REFERENCE RANGE
<b>LIPID PROFILE</b>			
SAMPLE TYPE : SERUM			
METHOD :			
S.Cholesterol	: 181.7	mg/dL	No risk < 200 mg/dl Moderate risk 200 - 239 mg/dl High risk >240 mg/dl Upto 150
S.Triglycerides	: 125.2	mg/dl	
HDL Cholesterol	: 45.8	mg/dl	Major risk < 40 mg/dl Negative risk > 60 mg/dl
LDL Cholesterol	: 110.86	mg/dl	Optimum < 100 mg/dl Near/above optimum 100 - 129 mg/dl Boderline high 130 - 159 mg/dl High 160 - 189 mg/dl Very high > 190 mg/dl
VLDL Cholesterol	: 25.04	mg/dl	Upto 30
S.Cholesterol/HDL Ratio	: 3.9672		4.4-11

\*\*\*\*\* End Of Report \*\*\*\*\*

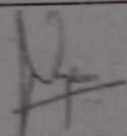

Technician

  
 Dr.NIPUN MADHAV  
 MBBS, M.D. (Pathology)  
 Reg. No. MP-18747

Subject of following conditions :- The science of pathological diagnosis is based on interpretation of immunobiochemical ELISA, RIA and other reactions which are influenced by several factors. Assays are performed in accordance with standard procedures. The reported results are dependent on individual assay methods, equipment, specificity, sensitivity, drug interaction and the quality of the specimen (s) samples receiver. The most sophisticated computerized blood analyzer techniques are subject to unaccountable variations. Results of test vary from laboratory to laboratory and also in some parameters from time to time for the same patients. So the final diagnosis, conclusion should not be draw from these test only hence kindly correlate clinically. Advised follow up. The laboratory investigations should always be interpreted in the light of clinical features and other related investigations. Subject to corrections of typing / printing / humanly mistakes. Should the result indicate an unexpected abnormality, reconfirmation shall be sought. This report is not valid for



# ALEXIS

## HOSPITAL BHOPAL



### DEPARTMENT OF PATHOLOGY

Patient Name : MRS. POOJA TEKAM Registration Date/Time : 03/04/2023 12:14PM  
 Registration No. : AH-A-002611 Accession Date/Time : 03/04/2023 12:33PM  
 Lab No : 2 Report Date/Time : 03/04/2023 01:12PM  
 Age & Sex : 36 Years / Female Print Date/Time : 03/04/2023 1:12 pm  
 Referring Doctor :  
 Report Status : Final

#### TEST(S)

#### URINE R/M

SAMPLE TYPE : URINE  
 METHOD : Multistix

Colour : Pale Yellow  
 Quantity : 15  
 Appearance : Clear  
 Specific gravity : 1.020  
 Reaction (PH) : 6.0  
 Albumin : Negative  
 Sugar : Negative  
 Ketone Bodies : Negative  
 Bile Salts : Negative  
 Bile Pigments : Negative  
 Bilirubin : Negative  
 Blood : Negative  
 Nitrate : Negative  
 PUS Cells : 1-2  
 RBC : NOT DETECTED  
 Epithelial Cells : 2-3  
 Casts : Not Detected  
 Crystals : Not Detected  
 Bacteria : Not Detected

#### BIOLOGICAL REFERENCE RANGE

Clear  
 Clear  
 1.005 - 1.030  
 5.0 - 9.0  
 Negative  
 Negative  
 Negative  
 Negative  
 Negative  
 Negative  
 Negative  
 Negative  
 0 - 2 /hpf  
 Not Detected  
 0 - 2 /hpf  
 Not Detected  
 Not Detected  
 Not Detected

\*\*\*\*\* End Of Report \*\*\*\*\*



Technician

Dr. NIPUN MADHAV  
 MBBS, M.D. (Pathology)  
 Reg. No. MP-18747

Subject of following conditions :- The science of pathological diagnosis is based on interpretation of immunobiochemical ELISA, RIA and other reactions which are influenced by several factors. Assays are performed in accordance with standard procedures. The reported results are dependent on individual assay methods, equipment, specificity, sensitivity, drug interaction and the quality of the specimen (s) samples receiver. The most sophisticated computerized blood analyzer techniques are subject to uncountable variations. Results of test vary from laboratory to laboratory and also in some parameters from time to time for the same patients. So the final diagnosis, conclusion should not be draw from these test only hence kindly correlate clinically. Advised follow up. The laboratory investigations should always be interpreted in the light of clinical features and other related investigations. Subject to corrections of typing / printing / humanly mistakes. Should the result indicate an unexpected abnormality, reconfirmation shall be sought. This report is not valid for



**ALEXIS**  
HOSPITAL BHOPAL



**Medicine  
Requisition Slip**

Name of Patient ..... Pooja ..... Age/Sex..... 36/F

Room/Bed No. .... Date 0 .....

UHID No. .... IPD No. ....

S.No.	Name of the Medicine Required	Quantity
1		
2	PR - 78 b/mt.	
3		
4	SPO <sub>2</sub> - 98%	
5	T - 96°F	
6		
7	BP - 110/70 mmHg	
8		
9	w - <del>63</del> 63 kg	
10		
11		
12		
13		

**Signature**

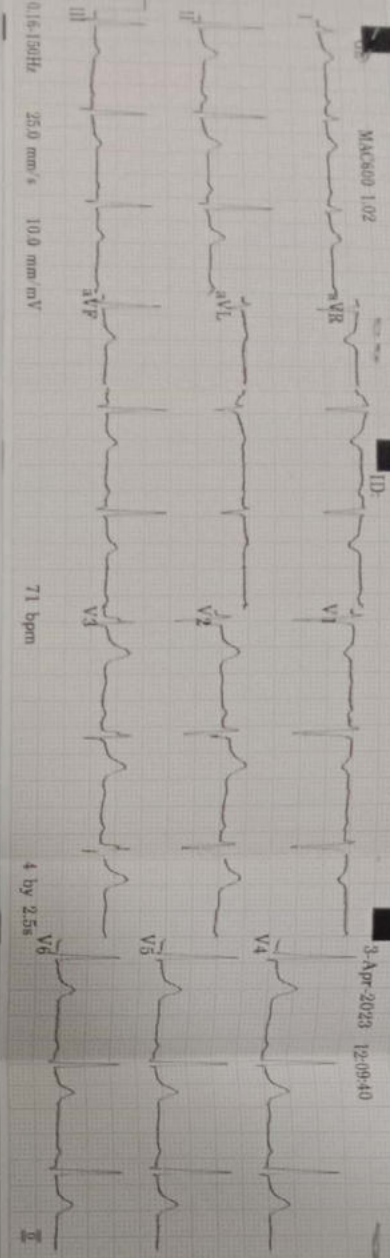

MAC500 1.02  
ID-  
3 Apr 2023 12:09:40  
4 by 2.5s  
V6  
V5  
V4  
V3  
V2  
V1  
aVF  
aVL  
aVR  
II  
I

Vent rate	71 bpm
QRS duration	84 ms
QT/QTc	386/421 ms
PR interval	166 ms
P duration	106 ms
RR interval	545 ms
P-R-T axes	39 76 49

Normal sinus rhythm  
Normal ECG  
mos profa 361/P

MAC500 1.92  
ID-  
12SL™ V219  
MAC500 1.02  
ID-  
12SL™ V219



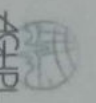

411 / POOJA MARSKOLE / 35 Yrs / F / 170 Cms / 63 Kg / HR : 79

Date: 03-Apr-2023 01:48:45 PM METS: 1.0/ 79 bpm 43% of THR BP: ---/--- mmHg Combined Medians/ BLC On/ Notch On/ HF 0.05 Hz/ LF 20 Hz

4X 80 ms Post J

ExTime: 00:00 0.0 mph, 0.0%  
25 mm/Sec. 1.0 Cm/mV

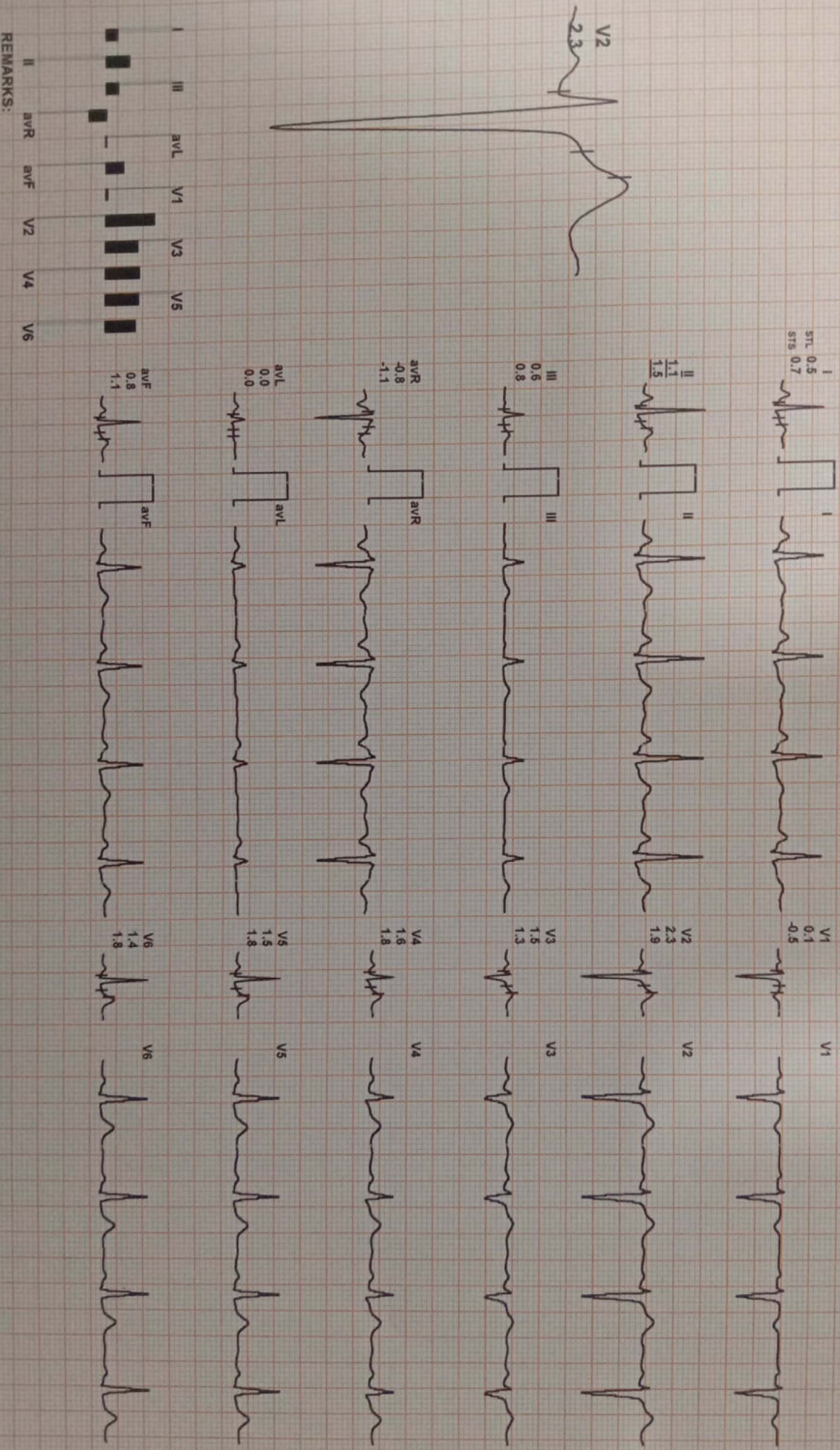

REMARKS:

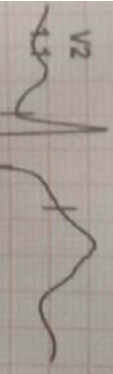

STV 0.2  
STV 0.7

II 0.2  
0.3  
1.0

III 0.1  
0.3

aVR -0.2  
-0.9

aVL 0.0  
0.2

aVF 0.2  
0.7

V1 0.4  
0.2

V2 1.1  
1.1  
1.4

V3 0.5  
1.1

V4 0.3  
0.7

V5 0.3  
0.6

V6 0.2  
0.5

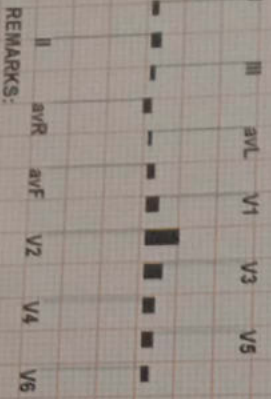

REMARKS:

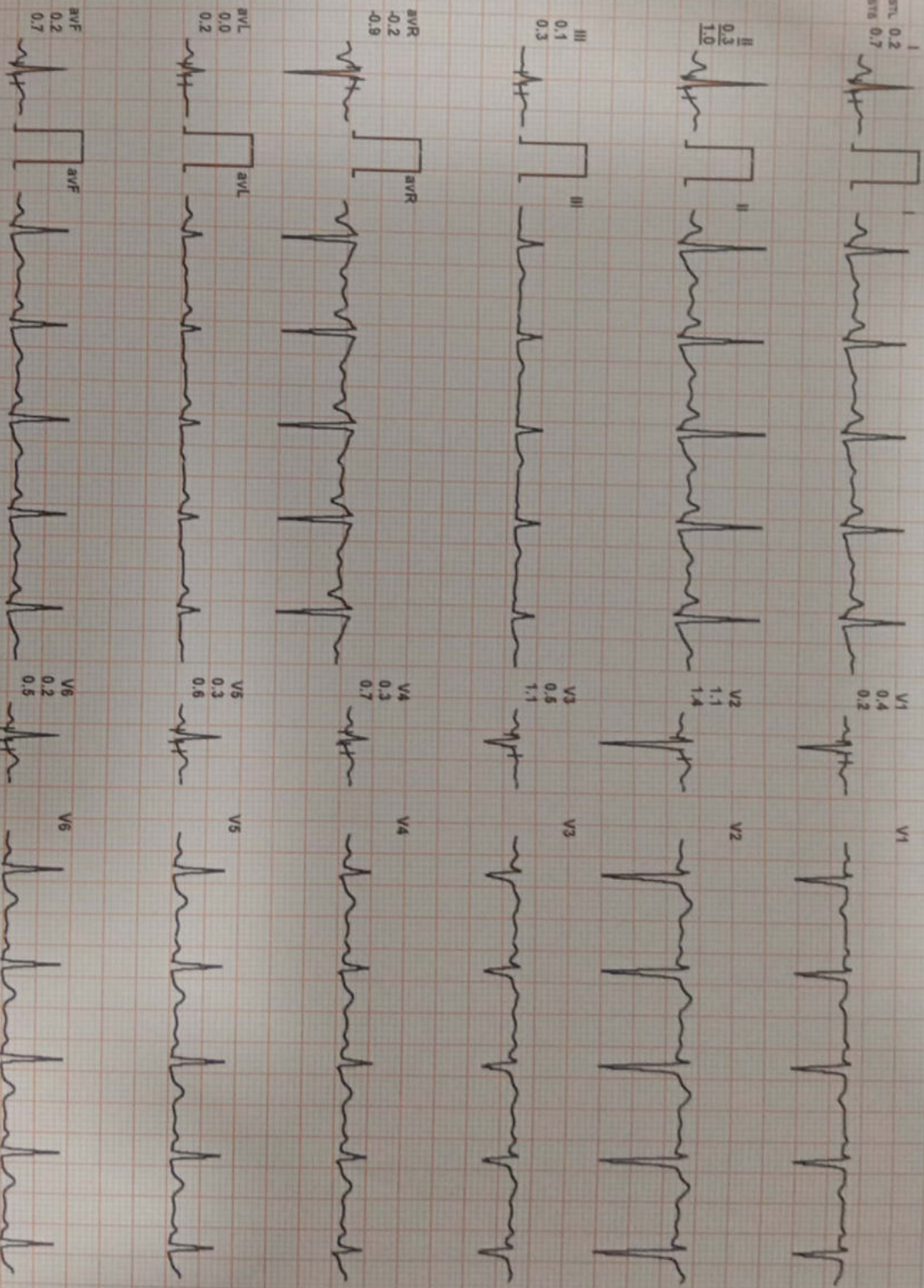

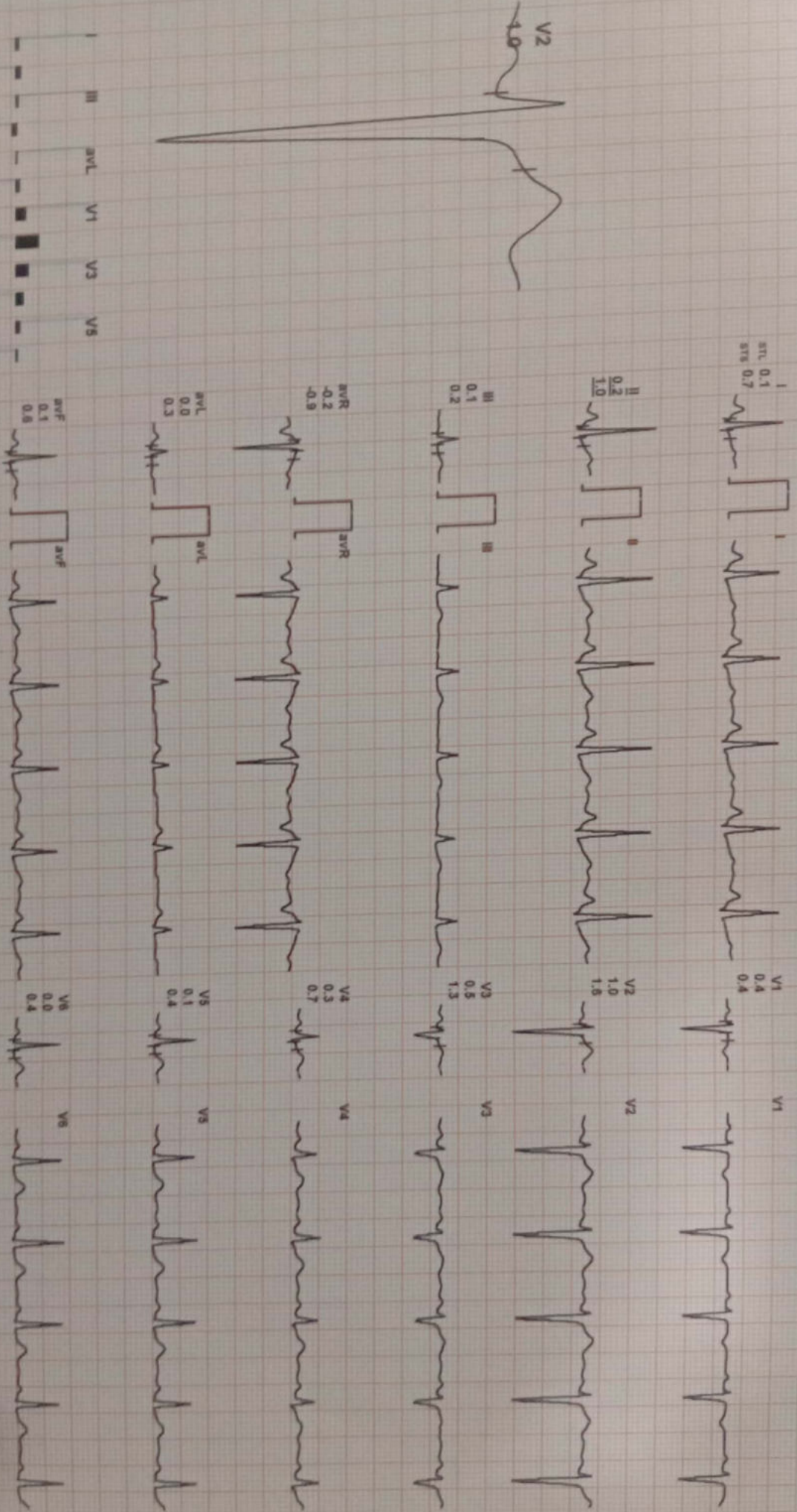

REMARKS:

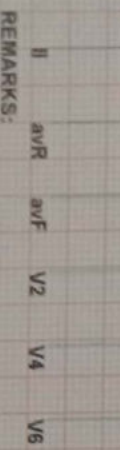
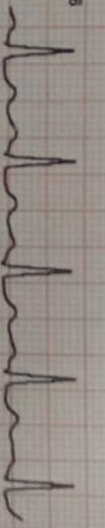
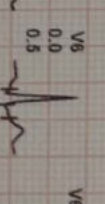
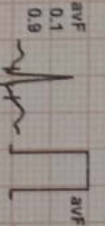
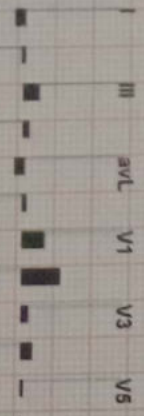
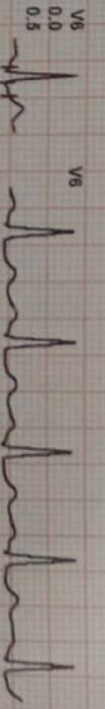
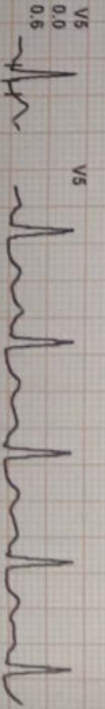
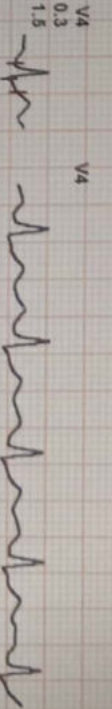
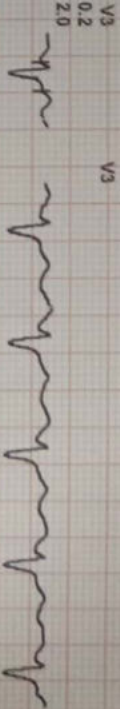
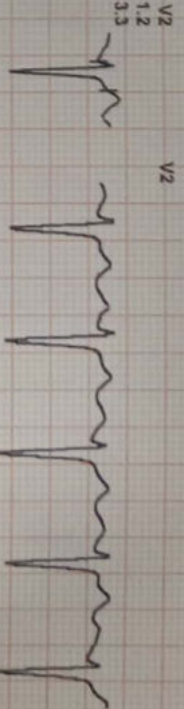
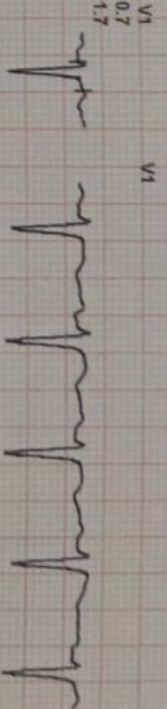
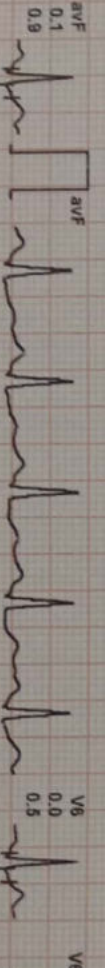
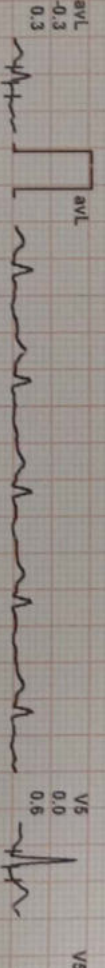
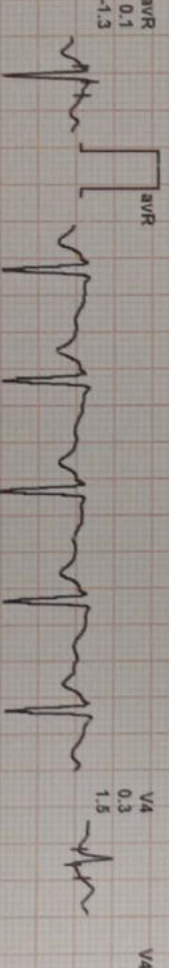
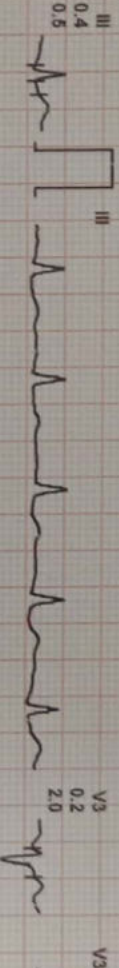
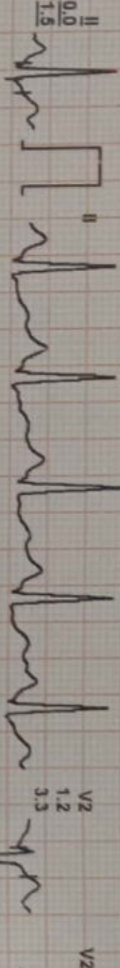
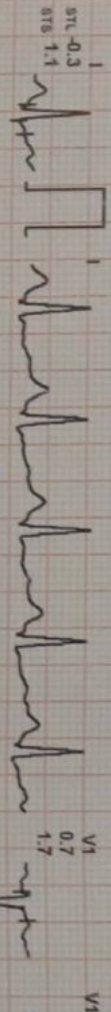
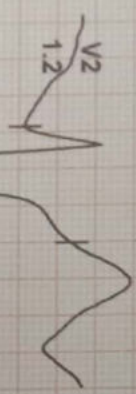

REMARKS:



1 / POOJA MARSKOLE / 35 Yrs / F / 170 Cms / 63 Kg / HR : 125

Date: 03-Apr-2023 01:48:45 PM METS: 7.1 / 125 bpm 68% of THR BP: 150/80 mmHg Combined Medians/ BLC On/ Notch On/ HF 0.05 Hz/LF 20 Hz

4X 80 ms Post J

ExTime: 06:00 2.5 mph, 12.0%  
25 mm/Sec. 1.0 Cm/mV

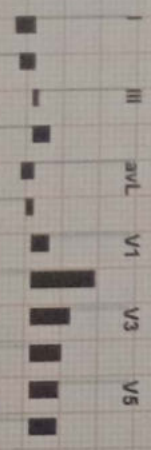
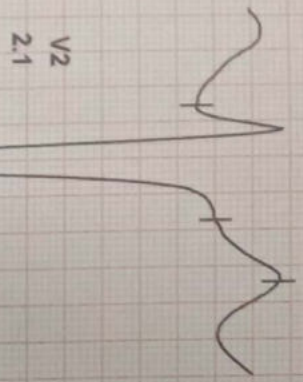

REMARKS:

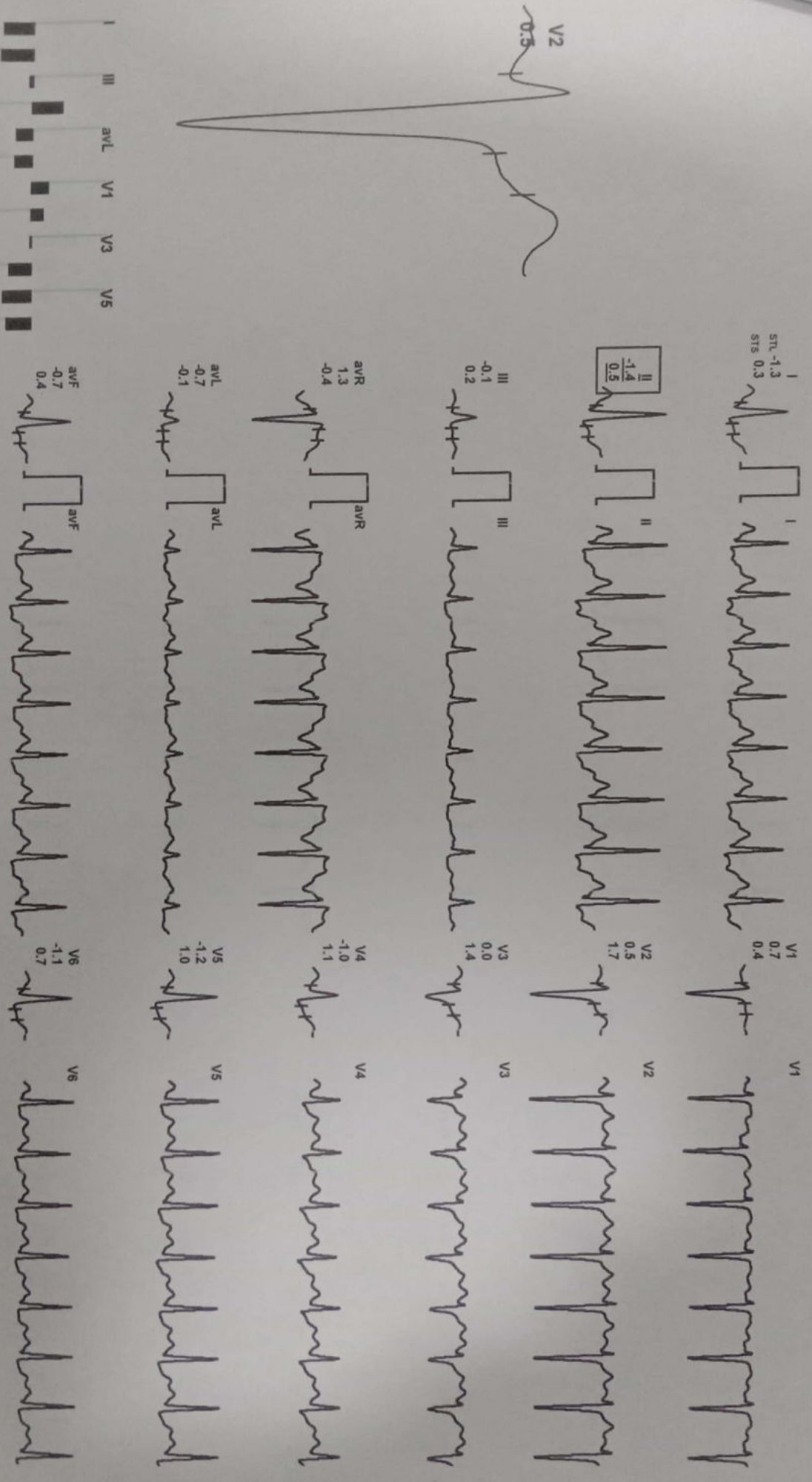

REMARKS:



POOJA MARSKOLE / 35 YRS / F / 170 Cms / 63 Kg / HR : 119

03-Apr-2023 01:48:45 PM METS: 1.1 / 119 bpm 64% of THR BP: 160/90 mmHg Combined Medians/ BLC On/ Notch On/ HF 0.05 Hz/LF 20 Hz

AX 80 ms Post J

ExTime: 07:24 0.0 mph, 0.0%  
25 mm/Sec. 1.0 Cm/mV

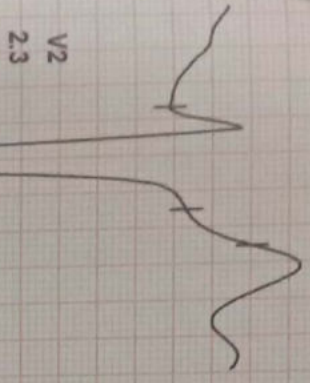

V2  
2.3

I  
STL -0.2  
STS 1.1

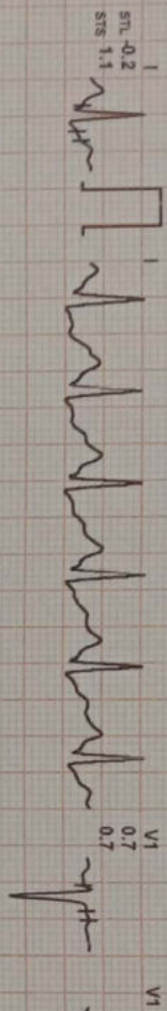

I  
V1  
0.7  
0.7

II  
0.0  
1.9

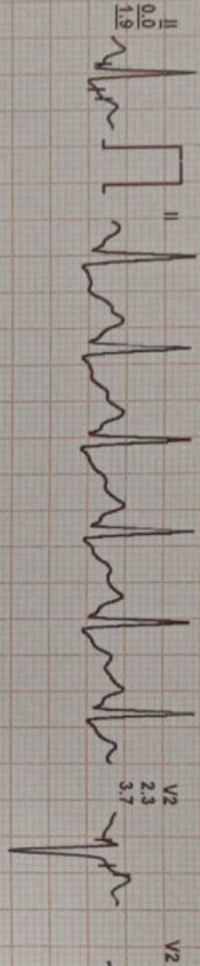

II  
V2  
2.3  
3.7

III  
0.2  
0.7

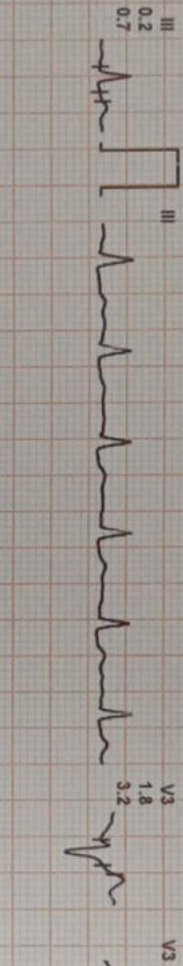

III  
V3  
1.8  
3.2

avR  
0.1  
-1.5

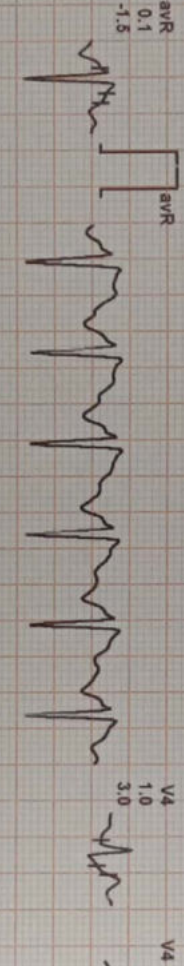

avR  
V4  
1.0  
3.0

avL  
-0.2  
0.2

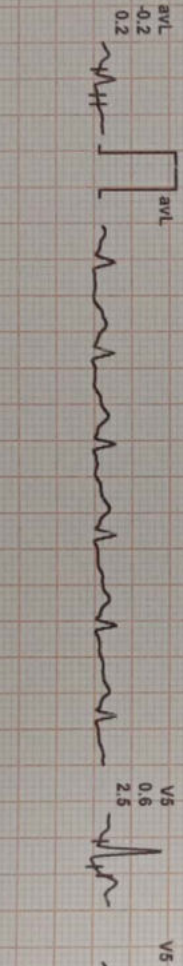

avL  
V5  
0.6  
2.5

avF  
0.1  
1.3

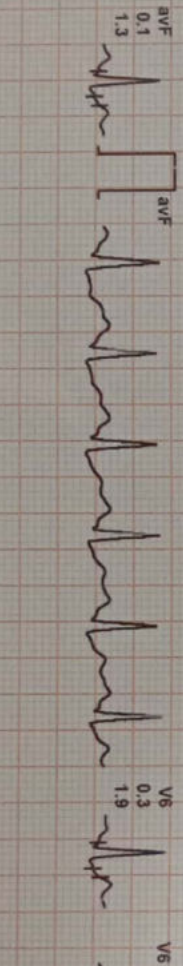

avF  
V6  
0.3  
1.9

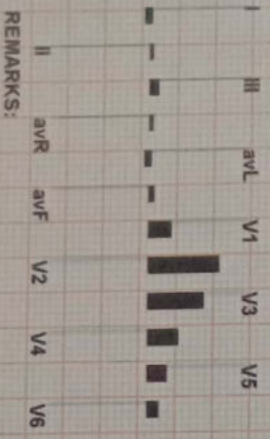

REMARKS:

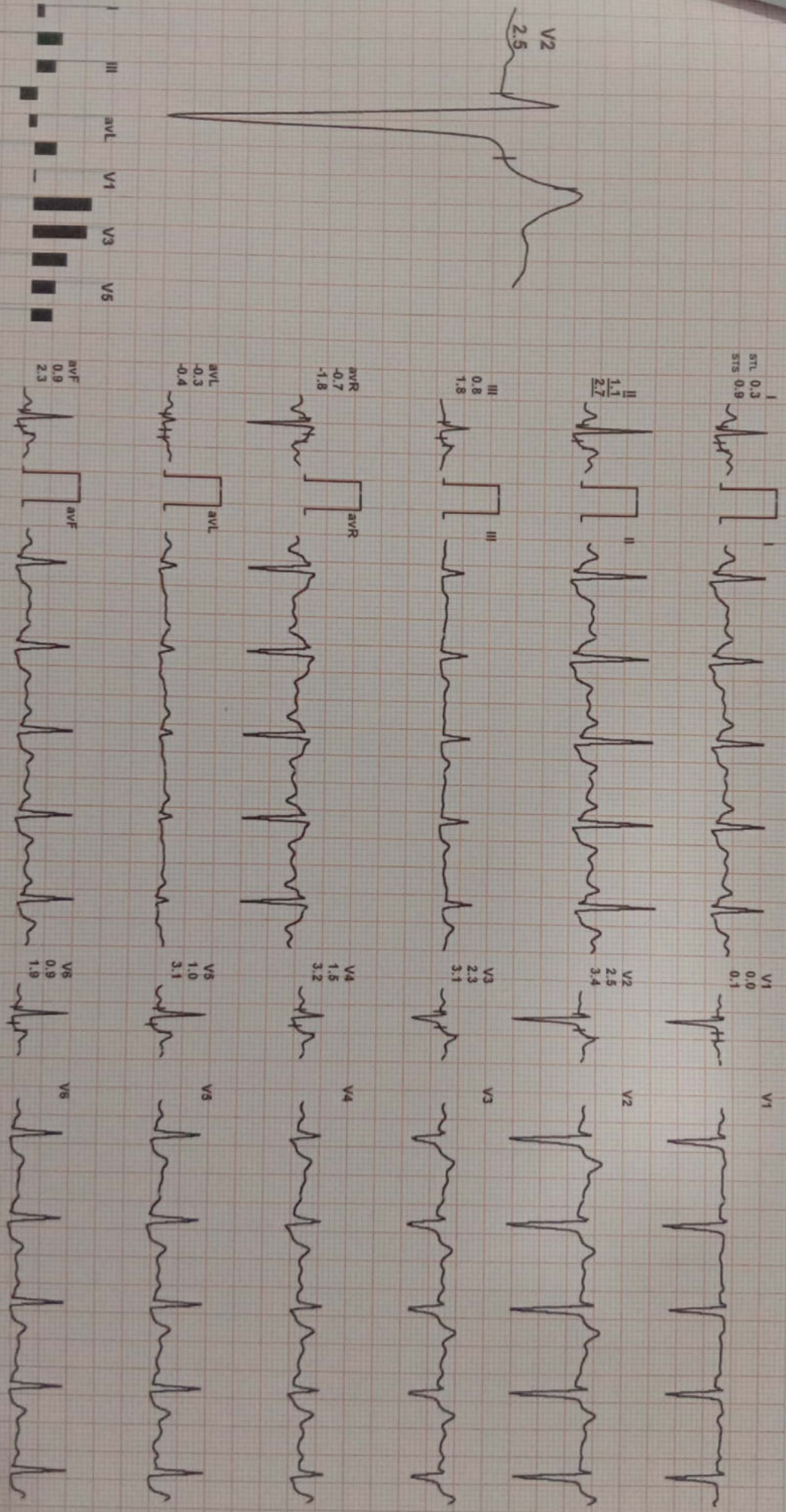

REMARKS:



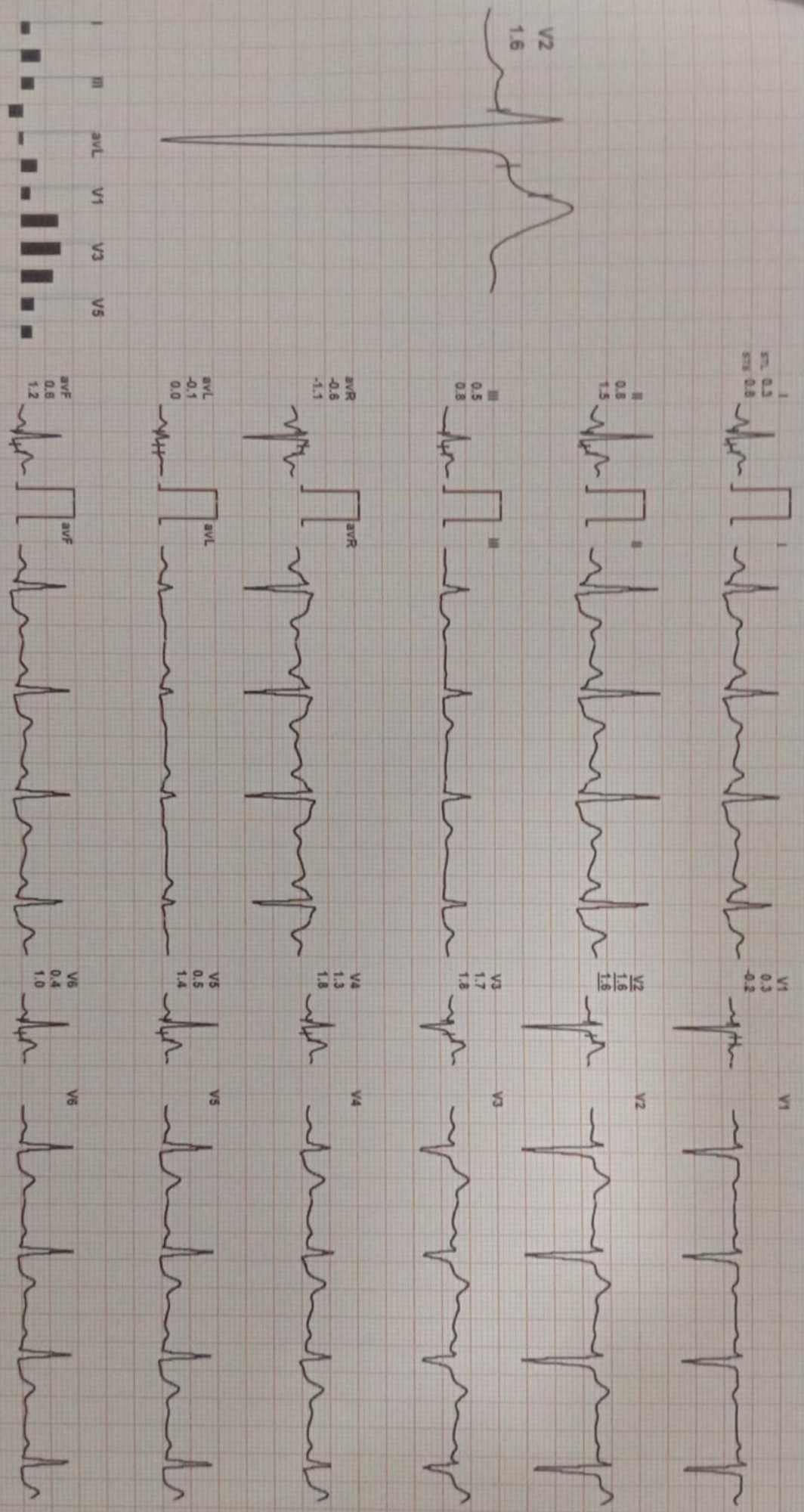

REMARKS:

I II III aVR aVL aVF V1 V2 V3 V4 V5 V6

ESTIME: 07:28 6.0 mpa 6.0%  
25 mm/sec. 1.5 Channel



REMARKS:



ANIMAL GATE NO.1, J K ROAD BHOPAL (M.P.) alexishospitalbhopal@gmail.com

#11 / POOJA MARSKOLE / 35 Yrs / F / 170 Cms / 63 Kg Date: 03-Apr-2023

Stage	Time	Duration	Speed(mph)	Elevation	METs	Rate	% THR	BP	RPP	PVC	Comments
Supine	00:09	0:09	00.0	00.0	01.0	079	43 %	---/---	000	00	
HV	00:33	0:24	00.0	00.0	01.0	082	44 %	---/---	000	00	
HV	01:48	1:15	00.0	00.0	01.0	087	47 %	110/70	095	00	
ExStart	02:03	0:15	00.0	00.0	01.0	087	47 %	110/70	095	00	
BRUCE Stage 1	05:03	3:00	01.7	10.0	04.7	103	56 %	120/80	123	00	
BRUCE Stage 2	08:03	3:00	02.5	12.0	07.1	125	68 %	150/80	187	00	
PeakEx	09:27	1:24	03.4	14.0	08.6	154	83 %	160/90	246	00	
Recovery	10:27	1:00	00.0	00.0	01.1	119	64 %	160/90	190	00	
Recovery	11:27	2:00	00.0	00.0	01.0	090	49 %	140/90	126	00	
Recovery	12:27	3:00	00.0	00.0	01.0	077	42 %	130/90	100	00	
Recovery	12:39	3:13	00.0	00.0	01.0	084	45 %	130/90	109	00	

**Findings :**

Exercise Time : 07:24  
 Max HR Attained : 154 bpm 83% of Target 185  
 Max BP Attained : (Svs) 160/90  
 Max Workload Attained : 8.6 Fair response to induced stress  
 Test End Reasons : Heart Rate Achieved, Heart Rate Achieved, Fatigue, Test Completed

Doctor : DR. ZEESHAN AHMED MD MEDICINE

Report :

TEST OBJECTIVE

RISK FACTOR

MEDICATION

BRIEF HISTORY

OTHER INVESTIGATION

REASON FOR TERMINATION

EXERCISE TOLERANCE

EXERCISE INDUCED ARRHYTHMIAS

HAEMODYNAMIC RESPONSE

CHRONOTROPIC RESPONSE

FINAL IMPRESSION

SCREENING FOR CAD

NONE

NONE

NONE

X-RAY CHEST

HEART RATE ACHIEVED

FAIR

NO

NORMAL

NORMAL

STRESS TEST IS NEGATIVE FOR EXERCISE INDUCED ISCHAEMIC HEART DISEASE



Doctor : DR. ZEESHAN AHMED MD MEDICINE

R



POOJA AGE-36YF

PA Chest

03/04/2023 13:18:30

ALEXIS HOSPITAL BHOPAL M.P