

Near Sri Raghavendra Swamy Mutt, Tilak Nagar,
Durgigudi, Shivamogga, Karnataka-577201



S232428141

OP Registration Card

Registration No. : S232428141 Date & Time : 09-12-2023 09:36 AM
Patient Name : MR. SHAIK BASHA Age/Sex : 32Y/M
Father/Spouse : SHAIK BASHA VALLI Marital Status : Married Mobile No. : 9052183699
Address : N R PURA, CHIKKAMAGALORE

Plan : OPREG
Department : INTERNAL MEDICINE Consultant : DR. SHUNYA SAMPAD

Complaints:

Come to MHC

Clinical Findings:

No active complaint

Bp: 120/80mm

Diagnosis:

MI

Investigations:

NO follow up orders

Cross Reference:

Treatment/Prescriptions:

Signature of Consultant



S232428141

OP Registration Card

Registration No. : S232428141 Date & Time : 09-12-2023 09:36 AM
Patient Name : MR. SHAIK BASHA Age/Sex : 32Y/M
Father/Spouse : SHAIK BASHA VALLI Marital Status : Married Mobile No. : 9052183699
Address : N R PURA, CHIKKAMAGALORE

Plan : GENERAL
Department : ENT Consultant : DR. PRASHANTH C D

Complaints:

PH for routine evaluation

Clinical Findings:

O/E EAR (N)
RF (N)
CVS (N)

BP 104/70
pulse! - 80b/m
wt! - 79.5

Diagnosis:

Adx
T - Metrogyl 1-1-1 x 5 days

Investigations:

T - Bandyphus (N)
T - Bilamin. 1-1-1 x 15 days

Cross Reference:

Treatment/Prescriptions:

Signature of Consultant



S232428141

OP Registration Card

Registration No. : S232428141 Date & Time : 09-12-2023 09:36 AM
Patient Name : MR. SHAIK BASHA Age/Sex : 32Y/M
Father/Spouse : SHAIK BASHA VALLI Marital Status : Married Mobile No. : 9052183699
Address : N R PURA, CHIKKAMAGALORE

Plan : OPREG
Department : DENTISTRY Consultant : DR. DEEPA ARUN

Complaints:

Routine check-up.

Clinical Findings:

OLE Stains + Calculus present

Initial Caries 6/

Diagnosis:

Adv. @ Scaling + Polishing.

Adv @ Restoration

1/20

Investigations:

Cross Reference:

Treatment/Prescriptions:

Deepa

Signature of Consultant

Dr. DEEPA ARUN
BDS., MDS.
PERIODONTIST
Reg.No. 5666-A

09.12.2023 11:21:12
sarji super spcility hospital

SHIMOGA

Locati
Room:
Order Number:
Indication:
Medication 1:
Medication 2:
Medication 3:

83 bpm
- / - mmHg

x MR. Ghale Barla

QRS	76 ms
QT / QTcBaz	352 / 413 ms
PR	138 ms
P	102 ms
RR / PP	720 / 722 ms
P / QRS / T	59 / 21 / 32 degrees

Normal sinus rhythm
Normal ECG

Technician:
Ordering Ph:
Referring Ph:
Attending Ph:

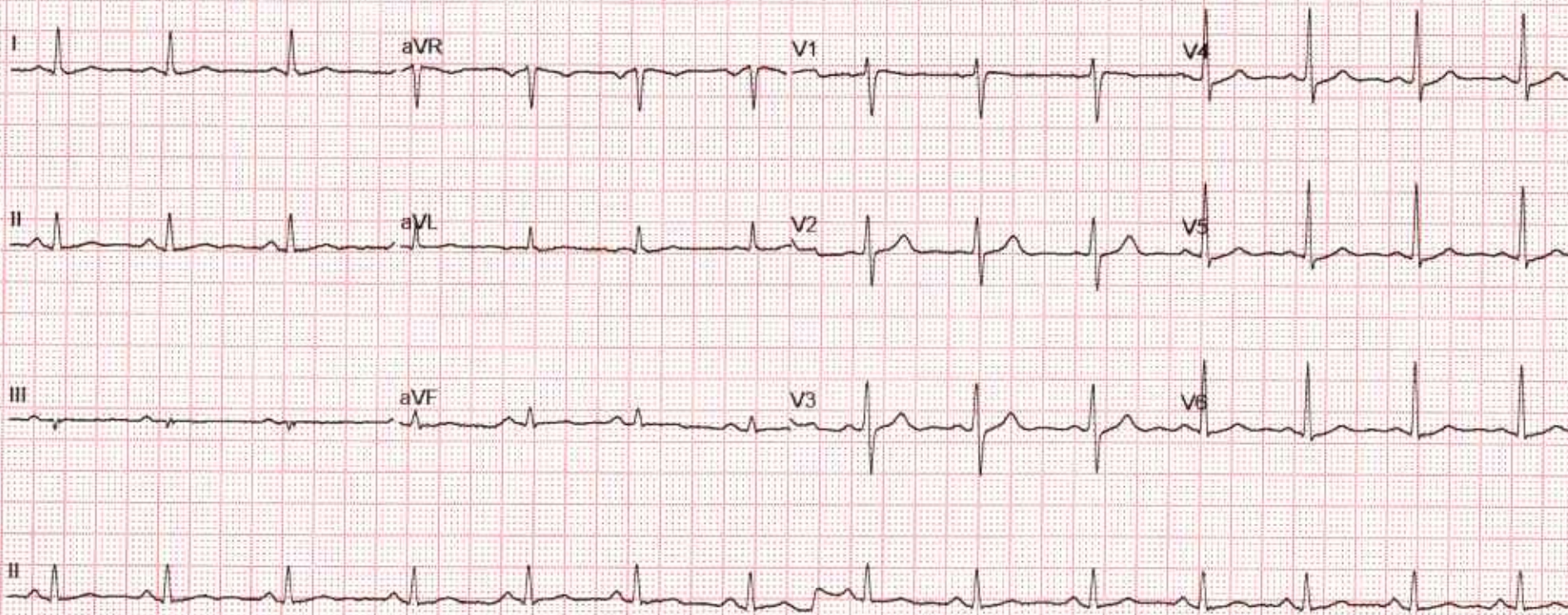

ADULT TRANS-THORACIC ECHO REPORT

PATIENT NAME : MR.SHAIK BASHA	AGE : 32YRS	SEX: MALE
REF. DOCTOR : DR.PRASHANTH C D	OP/IP: S232428141	DATE : 09.12.2023

FINDINGS

ATRIA

LEFT ATRIUM : Normal

RIGHT ATRIUM : Normal

ATRIOVENTRICULAR VALVES

MITRAL VALVE : Normal

TRICUSPID VALVE : Normal

VENTRICLES

LEFT VENTRICLE : Normal

RIGHT VENTRICLE : Normal

SEPTAE

INTERATRIAL SEPTUM : Intact

INTERVENTRICULAR SEPTUM : Intact

SEMILUNAR VALVES

AORTIC VALVE : Normal

PULMONARY VALVE : Normal

SARJI SUPER SPECIALITY HOSPITAL



GREAT ARTERIES

AORTA : Normal AORTIC ARCH : Normal
ASCENDING AORTA : Normal PULMONARY ARTERY : Normal
PDA : No
PERICARDIUM : No Pericardial Effusion
THROMBUS / VEGETATION : Nil

DOPPLER

VALVES	PEAK VELOCITY	PEAK GRADIENT	REMARKS
MITRAL	E-0.7m/sec, A-0.5 m/sec	-	E>A; MR-Trivial
TRICUSPID	0.6 m/sec	TR Gradient-18 mmHg.	TR- Trivial
AORTIC	1.1 m/sec	5 mmHg	-
PULMONARY	0.9 m/sec	3 mmHg	-

M MODE

AO : 28mm	LVIDd : 48mm	IVSd : 10mm	EDV : ml
LA : 33mm	LVIDs : 36mm	PWd: 10mm	ESV : ml
	LVEF : 60%	FS : 30%	TAPSE : 18mm

OTHER: Sinus Rhythm {HR-84bpm}
IVC-14/7 mm, Normal Collapsing

WALLMOTION ABNORMALITIES : NO RWMA

FINAL DIAGNOSIS :

- ❖ NO RWMA
- ❖ NORMAL LV SYSTOLIC FUNCTION
- ❖ LVEF-60%
- ❖ MR/TR-TRIVIAL
- ❖ NO CLOT / VEGETATION

DONE BY : ^{Sneha} Sneha (Bsc.CVT)

Dr.Vijeth H
MD, DNB (Interventional Cardiology)
Consultant Cardiologist

Name MR.SHAIK BASHA ,32Y,

Gender Male

Patient Id S232428141

Date 09/12/2023

Image 1

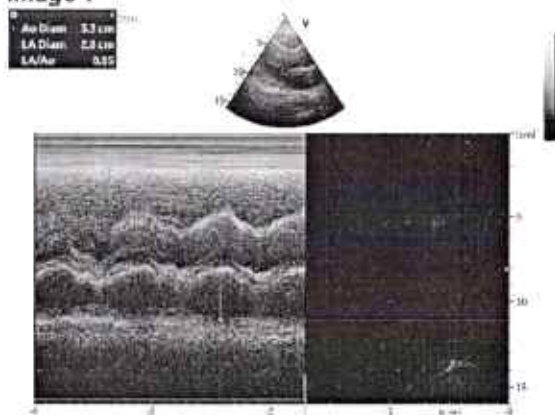

Image 2

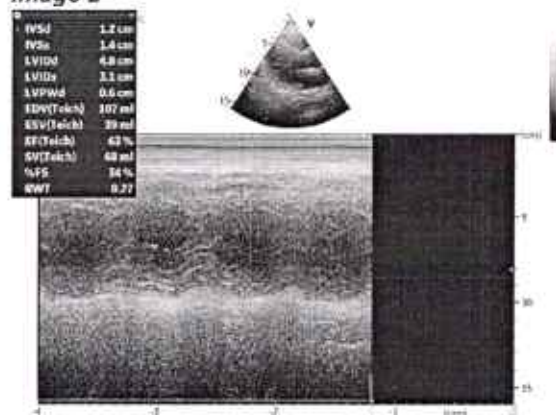

Image 3

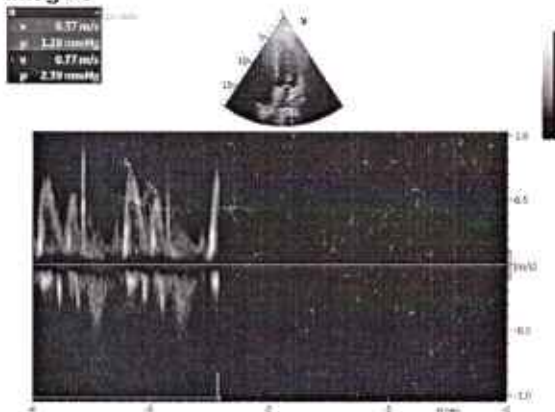
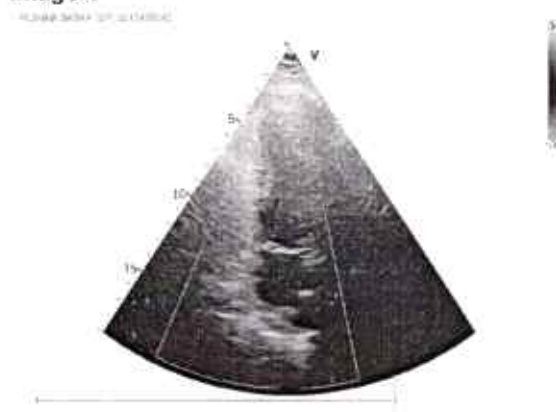

Image 4



Patient Name :: Mr. Shaik Basha	Age :: 32 Years	Gen. :: Male
Referred By :: Dr. Shunya Sampad	Tr. I.D.::S232428141	Date :: 09/12/2023

Clinical data: Health check up.

USG ABDOMEN & PELVIS

- ◆ **Liver** (13.5 cm) is normal in size and shows normal echotexture. No focal lesion detected to the extent imaged. No IHBR / EHBR dilatation. CBD is not dilated.
- ◆ **Gall Bladder** is partially distended.
- ◆ **Spleen** (10.0 cm span) is normal in size and echotexture. No focal lesion detected to the extent imaged.
- ◆ **Pancreas** - Visualized part of pancreas is normal in size and echotexture.
- ◆ **Both kidneys** are normal in size, shape, position and echotexture. Corticomedullary differentiation is maintained. No focal mass detected to the extent imaged.
Right Kidney measures: 10.0 cm. No dilatation of pelvicalyceal system in the present study. No calculi seen to the extent imaged.
Left Kidney measures: 10.7 cm. No dilatation of pelvicalyceal system in the present study. No calculi seen to the extent imaged.
- ◆ **HRUSG reveals**, no significant mass formation / collection to the extent imaged.
- ◆ **Urinary Bladder** is well distended and echoes free contents. There is no evidence of calculi to the extent imaged.
- ◆ **Prostate:** is normal in size and echotexture. No obvious focal lesion.
- ◆ No ascites.

IMPRESSION

✘ No obvious abnormality detected in the present study.

→ Correlate clinically.

Dr. Akhila D MBBS, DMRD, FRCR (London)
 Consultant Radiologist

Siddhi



Name	: SHAIK BASHA	REG/LAB NO.	: 23121042 / 21968
AGE/SEX	: 32 Yrs / Male	UHID	: S232428141
CONTACT NO.	: 9052183699	IP/OP	: OP /
REFERRED BY	: DR. PRASHANTH C D	DATE OF COLLECTION	: 09-12-2023 at 09:55 AM
		DATE OF REPORT	: 09-12-2023 at 02:34 PM



TEST PARAMETER	RESULT	UNIT	REFERENCE RANGE
----------------	--------	------	-----------------

HAEMATOLOGY

COMPLETE BLOOD COUNT (CBC)

HAEMOGLOBIN <small>PHOTOMETRY</small>	16.6	gm/dl	13.5 - 17.5
TOTAL COUNT <small>FLOW CYTOMETRY METHOD</small>	7400	cells/cumm	4000 - 11000
DIFFERENTIAL COUNT			
NEUTROPHILS	42.8	%	35 - 66
LYMPHOCYTES	45.0	%	24 - 44
MONOCYTES	8.3	%	2 - 8
EOSINOPHILS	3.9	%	0 - 6
BASOPHILS	0.0	%	0 - 1
PLATELET COUNT <small>DC DETECTION METHOD</small>	2.49	Lakhs/cumm	1.5 - 4.5
R.B.C COUNT <small>DC DETECTION METHOD</small>	5.14	mill/cumm	4.5 - 5.9
PACKED CELL VOLUME (PCV) <small>CALCULATED</small>	47.7	%	37 - 53
M.C.V <small>CALCULATED</small>	93.0	fl	80 - 100
M.C.H <small>CALCULATED</small>	32.30	pg	26 - 34
M.C.H.C <small>CALCULATED</small>	34.80	g/dl	32 - 36
RDW-CV <small>CALCULATED</small>	11.6	%	11.5 - 13.1

Dispatched by: MOHAN

**** End of Report ****

Printed by: MOHAN on 09-12-2023 at 02:34 PM

Please correlate laboratory results clinically. Contact laboratory for any clarification. All results are sample specific.

MOHAN J
Lab technician

VERIFIED BY

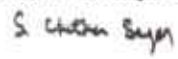
Dr. CHETHAN SAGAR S
MBBS, MD
Consultant Pathologist



Name	: SHAIK BASHA	REG/LAB NO.	: 23121042 / 21968
AGE/SEX	: 32 Yrs / Male	UHID	: S232428141
CONTACT NO.	: 9052183699	IP/OP	: OP /
REFERRED BY	: DR. PRASHANTH C D	DATE OF COLLECTION	: 09-12-2023 at 09:55 AM
		DATE OF REPORT	: 09-12-2023 at 02:33 PM



TEST PARAMETER	RESULT	UNIT	REFERENCE RANGE
BIOCHEMISTRY			
POST PRANDIAL URINE SUGAR (PPUS)	NIL		
FASTING URINE SUGAR(FUS)			
FASTING URINE SUGAR(FUS)	NIL		
HAEMATOLOGY			
BLOOD GROUP	"AB"		
RH TYPE	POSITIVE		

Dispatched by: MOHAN

**** End of Report ****

Printed by: MOHAN on 09-12-2023 at 02:34 PM

Please correlate laboratory results clinically. Contact laboratory for any clarification. All results are sample specific.

MOHAN J
Lab technician

VERIFIED BY

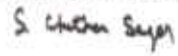
Dr. CHETHAN SAGAR S
MBBS, MD
Consultant Pathologist



Name	: SHAIK BASHA	REG/LAB NO.	: 23121042 / 21968
AGE/SEX	: 32 Yrs / Male	UHID	: S232428141
CONTACT NO.	: 9052183699	IP/OP	: OP /
REFERRED BY	: DR. PRASHANTH C D	DATE OF COLLECTION	: 09-12-2023 at 09:55 AM
		DATE OF REPORT	: 09-12-2023 at 02:33 PM



TEST PARAMETER	RESULT	UNIT	REFERENCE RANGE
----------------	--------	------	-----------------

BIOCHEMISTRY

POST PRANDIAL BLOOD SUGAR <small>GOD POD METHOD</small>	96.0	mg/dl	80 - 140
FASTING BLOOD SUGAR <small>GOD POD METHOD</small>	92.0	mg/dl	70 - 110
HbA1c (Glycosylated hemoglobin)			
HbA1c (GLYCOSYLATED Hb) <small>HPLC</small>	5.1	%	4.2 - 6.4
MEAN BLOOD GLUCOSE	99.7	mg/dl	60 - 120

Note:

1. Since HbA1c reflects long term fluctuations in the blood glucose concentration, a diabetic patient who is recently under good control may still have a high concentration of HbA1c.
2. Target goals of < 7.0 % may be beneficial in patients with short duration of diabetes, long life expectancy and no significant cardiovascular disease. In patients with significant complications of diabetes, limited life expectancy or extensive co-morbid conditions, targeting a goal of < 7.0 % may not be appropriate.

Comments:

HbA1c provides an index of average blood glucose levels over the past 8 - 12 weeks and is a much better indicator of long term glycemic control as compared to blood and urinary glucose determinations. ADA criteria for correlation between HbA1c & Mean plasma glucose levels.

HORMONE ASSAYS

THYROID PROFILE (TFT)

TOTAL TRIIODOTHYRONINE (T3) <small>ELFA METHOD</small>	1.55	ng/ml	0.8 - 1.8
TOTAL THYROXINE (T4) <small>ELFA METHOD</small>	12.83	ug/dl	5.5 - 14
THYROID STIMULATING HORMONE (TSH) <small>CLIA</small>	1.66	μIU/ml	0.35 - 5.5

Dispatched by: MOHAN

**** End of Report ****

Printed by: MOHAN on 09-12-2023 at 02:34 PM

Please correlate laboratory results clinically. Contact laboratory for any clarification. All results are sample specific.

MOHAN J
Lab technician

VERIFIED BY

Dr. CHETHAN SAGAR S
MBBS, MD
Consultant Pathologist



Name	: SHAIK BASHA	REG/LAB NO.	: 23121042 / 21968
AGE/SEX	: 32 Yrs / Male	UHID	: S232428141
CONTACT NO.	: 9052183699	IP/OP	: OP /
REFERRED BY	: DR. PRASHANTH C D	DATE OF COLLECTION	: 09-12-2023 at 09:55 AM
		DATE OF REPORT	: 09-12-2023 at 02:33 PM



TEST PARAMETER	RESULT	UNIT	REFERENCE RANGE
----------------	--------	------	-----------------

BIOCHEMISTRY

LIVER FUNCTION TEST (LFT)

TOTAL BILIRUBIN	0.93	mg/dl	0.1 - 1.2
DIRECT BILIRUBIN	0.30	mg/dl	0 - 0.2
INDIRECT BILIRUBIN	0.63	mg/dl	0 - 0.8
SGOT/AST	16.0	U/L	up to 41
SGPT/ALT	19.0	U/L	up to 41
ALKALINE PHOSPHATASE	81.0	IU/L	40 - 129
TOTAL PROTEIN	6.9	g/dl	6.6 - 8.7
SERUM ALBUMIN	4.1	g/dl	3.4 - 5.4
SERUM GLOBULIN	2.8	g/dL	3.5 - 4.5
A/G RATIO	1.5		1.1 - 2.2
SERUM URIC ACID	5.5	mg/dL	3 - 7

RENAL FUNCTION TEST

BLOOD UREA <small>GLODH-UREASE METHOD</small>	17.6	mg/dL	16.6 - 48.5
SERUM CREATININE <small>ENZYMATIC METHOD</small>	0.83	mg/dL	0.7 - 1.2

HAEMATOLOGY

ERYTHROCYTE SEDIMENTATION RATE <small>WESTERGRENS METHOD</small>	5	mm/hr	0 - 10
---	---	-------	--------

Dispatched by: MOHAN

**** End of Report ****

Printed by: MOHAN on 09-12-2023 at 02:34 PM

Please correlate laboratory results clinically. Contact laboratory for any clarification. All results are sample specific.

MOHAN J
Lab technician

VERIFIED BY

Dr. CHETHAN SAGAR S
MBBS, MD
Consultant Pathologist



Name	: SHAIK BASHA	REG/LAB NO.	: 23121042 / 21968
AGE/SEX	: 32 Yrs / Male	UHID	: S232428141
CONTACT NO.	: 9052183699	IP:OP	: OP /
REFERRED BY	: DR. PRASHANTH C D	DATE OF COLLECTION	: 09-12-2023 at 09:55 AM
		DATE OF REPORT	: 09-12-2023 at 02:34 PM



TEST PARAMETER	RESULT	UNIT	REFERENCE RANGE
----------------	--------	------	-----------------

CLINICAL PATHOLOGY

URINE ROUTINE

PHYSICAL EXAMINATION

URINE PH	6.5
COLOUR	PALE YELLOW
APPEARANCE	CLEAR
SPECIFIC GRAVITY	1.010

CHEMICAL EXAMINATION

URINE ALBUMIN	NIL
SUGAR	NIL
KETONE BODIES	ABSENT
BILE SALT	NEGATIVE
BILE PIGMENT	NEGATIVE

MICROSCOPIC EXAMINATION

PUS CELLS	3-4 /hpf
EPITHELIAL CELLS	2-3/hpf
RBC'S	Nil
NITRITE	ABSENT

Dispatched by: MOHAN

**** End of Report ****

Printed by: MOHAN on 09-12-2023 at 02:34 PM

Please correlate laboratory results clinically. Contact laboratory for any clarification. All results are sample specific.

MOHAN J
Lab technician

(Signature)
VERIFIED BY

(Signature)
Dr. CHETHAN SAGAR S
MBBS, MD
Consultant Pathologist



Name	: SHAIK BASHA	REG/LAB NO.	: 23121042 / 21968
AGE/SEX	: 32 Yrs / Male	UHID	: S232428141
CONTACT NO.	: 9052183699	IP/OP	: OP /
REFERRED BY	: DR. PRASHANTH C D	DATE OF COLLECTION	: 09-12-2023 at 09:55 AM
		DATE OF REPORT	: 09-12-2023 at 12:36 PM



TEST PARAMETER	RESULT	UNIT	REFERENCE RANGE
----------------	--------	------	-----------------

CLINICAL PATHOLOGY

STOOL ROUTINE

PHYSICAL EXAMINATION

COLOUR	YELLOWISH
CONSISTANCY	SEMI SOLID
MUCUS	ABSENT
BLOOD	ABSENT

CHEMICAL EXAMINATION

PH	6.0
REDUCING SUGAR	ABSENT

MICROSCOPIC EXAMINATION

OVA	ABSENT
CYST	ENTAMEOBA HISTOLYTICA CYSTS SEEN
PUS CELLS	2-3 / HPF /hpf
RBC	1-2 / HPF
MISCELLANEOUS	STARCH GRANULES SEEN

Dispatched by: kanaka

**** End of Report ****

Printed by: MOHAN on 09-12-2023 at 02:34 PM

Please correlate laboratory results clinically. Contact laboratory for any clarification. All results are sample specific.

KANAKALAKSHMI O
Lab technician

VERIFIED BY

Dr. G VISHWANATH
Consultant Microbiologist



RIGHT

232423982 SHAIK BASHA 32Y/M CHEST, PA 09-Dec-23 02:07 PM
SARJI SUPER SPECIALITY HOSPITAL. SHIVAMOGGA-577201