



Maharaja Speciality Hospital <maharajadiacare@gmail.com>

Health Check up Booking Request(bobE16920),Package Code(PKG10000228),Beneficiary Code(40816)

1 message

Mediwheel <customercare@policywheel.com>

Wed, Sep 21, 2022 at 11:46 AM

To: "maharajadiacare@gmail.com" <maharajadiacare@gmail.com>

Cc: Mediwheel CC <customercare@mediwheel.in>, Mediwheel CC <mediwheelwellness@gmail.com>



011-41195959

Email:wellness@mediwheel.in

Dear Maharaja Speciality Hospital,
City : Namakkal . Location : .NAMAKKAL,

We have received the following request for Health Check up from

Name : MS. SURIYA T
Age : 33
Gender : Female
Member Relations : Employee
Package Name : Medi-Wheel Full Body Health Checkup Female Below 40
Package Code : PKG10000228
User Location : Tamil Nadu,JALAKANDAPURAM,636501
Contact Details : 8925270321
Booking Date : 21-09-2022
Appointment Date : 24-09-2022

Handwritten signature
Dr. A.P. SUBRAMANIAM, M.D. (GEN.MED)
 FCCP, FRSH(LOND), PG.DIP DIACARE (AUSTRALIA)
M. RAJARAJA SPECIALITY HOSPITAL,
 Diabetes Multi Speciality, Diagnostics, Emergency & Critical Care Centre
 Regd.No. 47811,
CONSULTANT PHYSICIAN AND CARDIO DIABETOLOGIST
 78-C Mohanur Main Road,
 Namakkal - 637 001
Ph : 04286 234620, 234640

Member Information			
Booked Member Name	Age	Gender	Cost(In INR)
MS. SURIYA T	33	Female	Cashless
Total amount to be paid			Cashless

Please login to your account to confirm the same. Also you mail us for confirmation

Package Name : Medi-Wheel Full Body Health Checkup Female Below 40 - Includes (37)Tests

Tests included in this Package : Ecg, TSH, X-ray Chest, Stress Test (tmt)/ 2d Echo, Blood Sugar Postprandial, A:g Ratio, Blood Group, Total Cholesterol, Triglycerides, Fasting Blood Sugar, Ultrasound Whole Abdomen , Glycosylated Haemoglobin (hba1c), Hdl, Vldl, Urine Analysis, LDL, Total Protine, General Consultation, HDL/ LDL ratio, GGT(Gamma-glutamyl Transferase), Eye Check-up consultation, ALP (ALKALINE PHOSPHATASE), Uric Acid, AST/ALT Ratio, Serum Protein, CBC with ESR, Stool Analysis, Urine Sugar Fasting, Urine Sugar PP, T3, T4, Cholesterol Total / HDL Ratio, BUN, BUN/Creatinine Ratio, Bilirubin Total & Direct and Indirect, Albumin, Globulin

இந்திய அரசாங்கம்
Unique Identification Authority of India

பதிவு அடையாளம் / Enrolment No 2043/81008/00150

To:
சுரியா
Suriya
D/O Thangavelu
d no 780
second block jail quarters
hasihampatti
Salem
Hasihampatti Salem Salem
Tamil Nadu 636007

Ref: 38666 / 07D / 4669343 / 4669364 / P



SE630440991FT



உங்கள் ஆதார் எண் / Your Aadhaar No. :
2325 4784 5658

ஆதார் - சாதாரண மனிதனின் அதிகாரம்



இந்திய அரசாங்கம்
Government of India



சுரியா
Suriya
பிறந்த நாள் / DOB : 11/01/1988
புண்பாடம் / Female



2325 4784 5658

ஆதார் - சாதாரண மனிதனின் அதிகாரம்

Handwritten signature and date: 20/7/22

MAHARAJA SPECIALITY HOSPITAL,
Diabetes Multi Speciality Hospital, Emergency & Critical Care Centre
Road No 4/811,
CONSULTANT PHYSICIAN & RADIOLOGIST
78-C Monanur Main Road,

GE MAC1200 ST
MRS SURIYA, MAHARAJA SPECIALITY HOSPITAL, NAMAKKAL. DR. A. P. SUBRAMANIAM

GE Healthcare REF 1019728LS1
LOT D734
HR 95 bpm

AGE: 33
Measurement Results
QRS : 80 ms
QT/QTcB : 352 / 442 ms
PR : 140 ms
P : 98 ms
RR/PP : 628 / 630 ms
P/QRS/T : 65/ 46/ 35 degrees

Interpretation:
12SL - Interpretation:
Normal sinus rhythm
Normal ECG

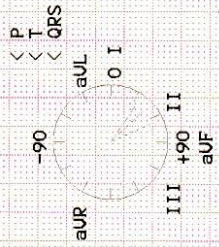

DR. A. P. SUBRAMANIAM, M.D. (GEN. INTL),
FCCP, FRSH(LOND), PG.DIP DIACARE (AUSTRALIA)
MAHARAJA SPECIALITY HOSPITAL,
Diabetes Multi-Speciality Diapers, Emergency & Critical Care Centre
Rego. No. 4 / 511,
CONSULTANT PHYSICIAN (INTL CARDIO DIABETOLOGIST)
78-C, Mahanadivaram Road,
Namakkal - 637 001
Ph : 04286-234620, 234640

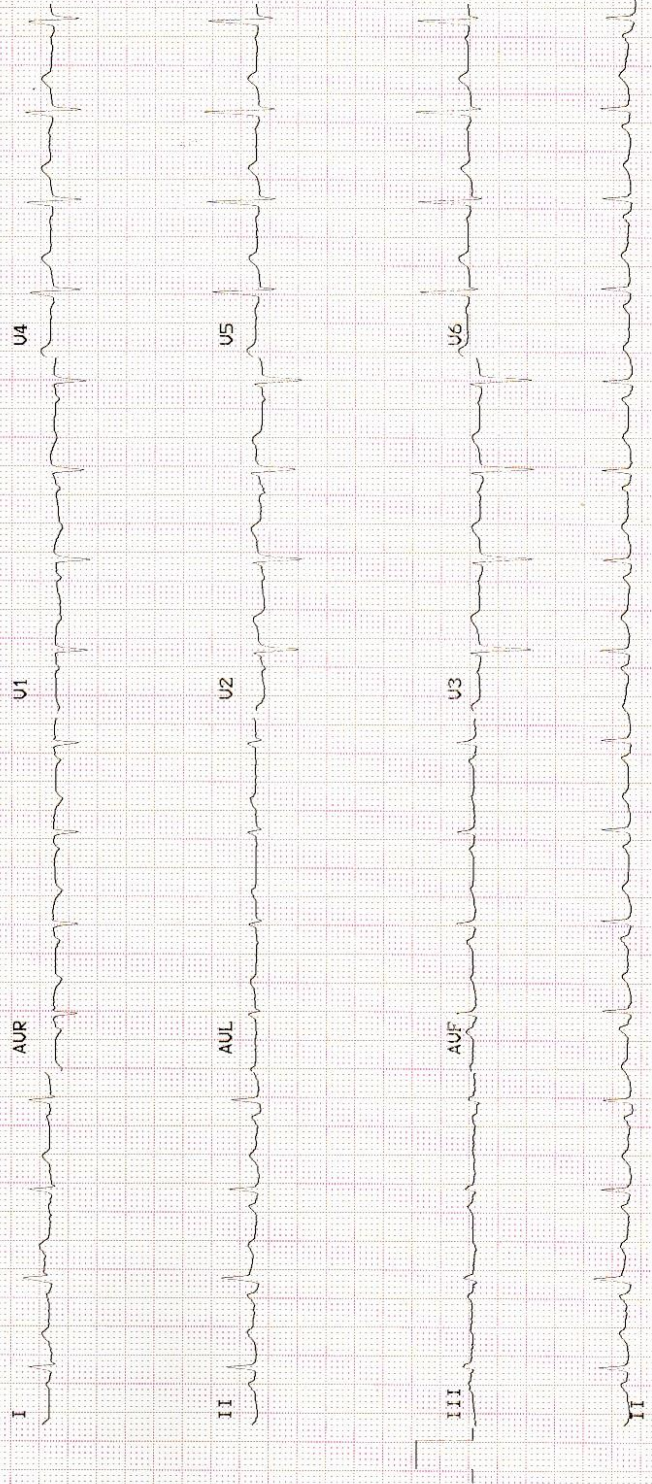



MAHARAJA SPECIALITY HOSPITAL



Diabetes Multi Speciality, Dialysis, Emergency & Critical Care Centre

78-C, Mohanur Main Road, Namakkal - 637 001. ☎ 04286-234620

E-mail : maharajadiacare@gmail.com

MAHARAJA SCAN CENTRE

Name: MRS. SURYA Age : 33 yrs/ Sex : Female Date : 24.09.2022

Ref.By. DR. A.P SUABRAMANIAM. M.D., FCCP. FRSH (LON) ., PG. DIP. DIA CARE (AUS),.

SCREENING USG COMPLETE ABDOMEN

Liver:

Is normal in size and uniform echo texture.
Intrahepatic biliary radicles and CBD appear normal.
Portal and hepatic veins appear normal.

Gall Bladder:

Is adequately distended. No calculus or internal echoes are seen.
Wall thickness is normal.

Pancreas:

Appears normal in size and it shows uniform echo texture.

Spleen:

Is normal in size(7.7 cms) and uniform echogenicity.

Kidneys:

RT.Kidney measures about 10.33 x 4.51 cms.

LT.Kidney measures about 11.36 x 5.30 cms. Mid pole cortical cyst seen

Bilateral Cortico medullary differentiation is maintained on both sides. Pelvicalyceal system on both sides appears normal.No calculus is seen on either side.

Bladder:

Bladder empty

RIF:

Appears normal.
No free fluid in abdomen.

Impression:

- Left Renal cortical cyst

(Suggest further investigation)

Dr. A.P. SUABRAMANIAM, M.D. (GEN.MED).
FCCP, FRSH(LOND), PG.DIP.DIAGARE (AUSTRALIA)
MAHARAJA SPECIALITY HOSPITAL,
Diabetes Multi Speciality, Dialysis, Emergency & Critical Care Centre
Regd.No. 47811,
'CONSULTANT PHYSICIAN AND CARDIO DIABETOLOGIST'
78-C, Mohanur Main Road,
Namakkal - 637 001
☎ : 04286-234620. 234640



MAHARAJA SPECIALITY HOSPITAL



Diabetes Multi Speciality, Dialysis, Emergency & Critical Care Centre

78-C, Mohanur Main Road, Namakkal - 637 001. ☎ 04286-234620

E-mail : maharajadiacare@gmail.com

MAHARAJA SCAN CENTRE

PATIENT NAME : MRS. SURYA AGE / SEX : 33yrs / FEMALE

REF BY : DR. A.P. SUBRAMANIAM . M.D., FCCP. FRSH (LON) ., PG. DIP. DIA CARE (AUS).,

DATE : 24.09.2022

SCREENING ECHO CARDIOGRAM: -

M- MOE ECHO

LVID d : 43 mm
LIVID s : 26mm
Ejection fraction : >65 %
IVS d : 11mm
Left Atrium : 30 mm
Aortic root : 23 mm

2D ECHO COLOR FLOW INTERPRETATION

CHAMBERS

Right Atrium : Normal
Left Atrium : Normal
Right ventricle : Normal
Left Ventricle : Mild Concentric LVH / Good LV Function
No regional wall motion abnormalities at rest EF>65%

SEPTUM

IVS : Intact
IAS : Intact
Mitral : Normal
Aortic : Normal
Tricuspid : Normal

GREAT VESSELS : Normally related
PERICARDIUM ; Normal

DOPPLER ECHO MEASUREMENTS :-

Mitral valve velocity : Normal
E/A Ratio : Normal
Aortic Valve Velocity : Normal
Pulmonary Valve Velocity : Normal
Pulmonary Hypertension : Normal
LV Diastolic Dysfunction : Normal

IMPRESSION :-

Mild Concentric LVH

Good LV Function

No regional wall motion abnormalities at rest

Ejection fraction > 65 %

No Thrombus

No pericardial Effusion

No pulmonary Hypertension

Normal chambers

(During Echo Study Tachycardia Observed)

DR. A.P.SUBRAMANIAM M.D., (Gen. med) , FCCP., FRSH (lon) , Pg. dip. Dia care (Aus)

(Consultant and Cardiometabolologist)

Dr. A.P. SUBRAMANIAM, M.D. (GEN. MED.)
FCCP, FRSH(LOND), PG.DIP DIACARE (AUSTRALIA)
MAHARAJA SPECIALITY HOSPITAL,
Diabetes Multi Speciality, Dialysis, Emergency & Critical Care Centre
Regd.No. 47811.

CONSULTANT PHYSICIAN AND CARDIO DIABETOLOGIST
78-C, Mohanur Main Road,
Namakkal - 637 001
TEL : 04286-234620, 234640



Lab No. : 22/09/000689
Patient : Mrs.SURIYA.T
Age / Sex : 33 Years / FEMALE
Ref. By : Dr. PRE MEDICAL
MobileNo : 8925270321

MRN : 05624
IP/OP No : OP/22005177
Bill No : 22005593

Collected On : 24/09/2022 1.44 PM
Reported On : 24/09/2022 1.49 PM
Printed On : 24/09/2022 1.49 PM
Page 1 of 5

LABORATORY TEST REPORT

Specimen	Test Description	Result	Units	Biological Reference Range
----------	------------------	--------	-------	----------------------------

HAEMATOLOGY

COMPLETE BLOOD COUNT

BL.	HAEMOGLOBIN (Hb)	6.0	gm/dl	↓ 12.0 - 16.0
BL.	TOTAL WBC COUNT	13,800	cells/cumm	4000.0 - 11000.0

DIFFERENTIAL LEUKOCYTES COUNTS

BL.	DC - NEUTROPHILS	62	%	40 - 75
BL.	DC - LYMPHOCYTES	33	%	20 - 45
BL.	DC - EOSINOPHILS	5	%	1 - 6
BL.	DC - MONOCYTES	0	%	↓ 2 - 10
BL.	DC - BASOPHILS	0	%	0 - 2

BL.	PLATELET	4,62,000	Lakhs/Cells	1.5 - 4.0
BL.	PCV (Haematocrit)	16.2	%	↓ 40 - 54
BL.	RBC COUNT	3.0	Millions/cumm	2.5 - 5.0
BL.	MCV	48.6	fl	↓ 76 - 96
BL.	MCH	13.4	pg/cells	↓ 27 - 32
BL.	MCHC	27.7	%	↓ 32 - 36
BL.	ESR - 1Hr	25	mm/Hr	↑ 0 - 20
BL.	BLOOD GROUP & RH TYPING	B POSITIVE		

BIOCHEMISTRY
GLUCOSE PROFILE (FASTING)

SERUM	FASTING BLOOD GLUCOSE -	124.4	mg/dL	NORMAL : 70-100 PREDIABETIC : >100 - <126 DIABETIC : >126
-------	-------------------------	-------	-------	---

GLUCOSE PROFILE (POST PRANDIAL)

SERUM	PP BLOOD SUGAR -	161.3	mg/dL	NORMAL : UPTO 140 DIABETIC : UPTO 180 PREDIABETIC 140-199
-------	------------------	-------	-------	---

RENAL FUNCTION TEST

SERUM	UREA	24.6	mg/dl	15.0 - 39.0
-------	------	------	-------	-------------

Dr. A.P. SUBRAMANIAM, M.D., (GEN.MED)
FCCP, FRSH(LOND), PG.DIP DIACARE (AUSTRALIA)
MAHARAJA SPECIALITY HOSPITAL,
Diabetes/Multi Speciality, Diagnostics, Emergency & Critical Care Centre
Regd.No. 47811,
CONSULTANT PHYSICIAN AND CARDIO DIABETOLOGIST
78-C Mohanur Main Road,
Namakkal - 637 001
Ph : 04286-234620, 234640



📍 78 C, Mohanur Road, Namakkal - 637 001.
☎ +91 88700 13464 📠 04286 234620, 234640
✉ admin@maharajaspecialityhospital.com
🌐 www.maharajaspecialityhospital.com



Lab No. : 22/09/000689
Patient : Mrs.SURIYA.T
Age / Sex : 33 Years / FEMALE
Ref. By : Dr. PRE MEDICAL
MobileNo : 8925270321

MRN : 05624
IP/OP No : OP/22005177
Bill No : 22005593

Collected On : 24/09/2022 1.44 PM
Reported On : 24/09/2022 1.49 PM
Printed On : 24/09/2022 1.49 PM
Page 2 of 5

LABORATORY TEST REPORT

Specimen	Test Description	Result	Units	Biological Reference Range
SERUM	S.CREATININE alkaline picrate	0.8	mg/dL	0.6 - 1.2
SERUM	URIC ACID uricase/peroxidase	6.9	mg/dL	2.0 - 7.0
SERUM	S.CALCIUM arsenazo-iii	10.2	mg/dL	8.4 - 10.6
LIPID PROFILE				
SERUM	TOTAL CHOLESTEROL cholesterol oxidase/peroxidase	179.1	mg/dL	DESIRABLE : 140-199 BODERLINE : 200-239 HIGH : >240
SERUM	HDL-CHOLESTEROL direct	38.5	mg/dL	DESIRABLE : > OR = 40
SERUM	S.TRIGLYCERIDES glycerol phosphate /oxidase/peroxidase	138.1	mg/dL	DESIRABLE : < 150 BODERLINE : 150-199 HIGH : 200-400 VERY HIGH : >500
SERUM	VLDL - CHOLESTEROL calculated	27.62	mg/dL	NORMAL : 5-40
SERUM	LDL - CHOLESTEROL calculated	112.98	mg/dL	OPTIMAL : UPTO 100 ABOVE OPTIMAL : 101-129 BODERLINE HIGH : 130-159 HIGH : 160-189 VERY HIGH : >190
SERUM	NON HDL CHOLESTEROL calculated	140.6		NORMAL : 150 BODERLINE : 150-189 HIGH : 190
SERUM	CHOLESTROL / HDL RATIO calculated	4.65		NORMAL : UPTO 4.5
SERUM	LDL/HDL CHOLESTEROL calculated	2.93	mg/dl	NORMAL : 1-4 HIGHER RATIOS MEAN A HIGHER RISK OF HEART DIESEASE

HBA1C

St. A.P. Subramaniam, M.D. (Gen. Med.)
FCCP, FRSH(LOND), PG.DIP DIACARE (AUSTRALIA)
MAHARAJA SPECIALITY HOSPITAL,
Diabetes Multi Speciality, Dialysis, Emergency & Critical Care Centre
Regd.No 47811,
CONSULTANT PHYSICIAN AND CARDIO DIABETOLOGIST
78-C Monanur Main Road,
Namakkal - 637 001
Ph : 04286-234620, 234640



📍 78 C, Mohanur Road, Namakkal - 637 001.
☎ +91 88700 13464 📞 04286 234620, 234640
✉ admin@maharajaspecialityhospital.com
🌐 www.maharajaspecialityhospital.com



Lab No. : 22/09/000689
Patient : Mrs.SURIYA.T
Age / Sex : 33 Years / FEMALE
Ref. By : Dr. PRE MEDICAL
MobileNo : 8925270321

MRN : 05624
IP/OP No : OP/22005177
Bill No : 22005593



Collected On : 24/09/2022 1.44 PM
Reported On : 24/09/2022 1.49 PM
Printed On : 24/09/2022 1.49 PM

LABORATORY TEST REPORT

Specimen	Test Description	Result	Units	Biological Reference Range
BL.	Glycosylated Haemoglobin immunoassay	7.1	%	1. Below 6.0% : Normal 2. 6.0% - 7.0% : Good Control 3. 7.1% - 8.0% : Fair Control 4. 8.1% - 10.0% : Unsatisfactory Control Above 10.0% : Poor Control

BL. Average Blood Glucose (ABG) 157.07 mg/dl
calculated

HbA1c is an excellent index of long time diabetes control over preceding 2-3 months. Unlike blood sugar which tend to fluctuate from day to day and even hour to hour the HbA1c test is a true index of the average blood glucose control during previous, 2 - 3 months. HbA1c test is done in this Laboratory Rapidly and Precisely using GOLD STANDARD of the HbA1c testing with out interference from schiff base, lipemia, temperature fluctuation

LIVER FUNCTION TEST

SERUM	TOTAL BILIRUBIN diazotized sulfanilic	0.5	mg/dL	0.2 - 1.3
SERUM	DIRECT BILIRUBIN diazotized sulfanilic	0.1	mg/dL	0.0 - 0.3
SERUM	INDIRECT BILIRUBIN calculated	0.4	mg/dL	0.2 - 1.2
SERUM	TOTAL PROTEIN spectrophotometric	7.0	g/dL	6.0 - 8.0
SERUM	ALBUMIN bromocresol green	4.2	g/dl	3.5 - 5.0
SERUM	GLOBULIN calculated	2.8	g/dl	2.0 - 3.5
SERUM	ALBUMIN / GLOBULIN RATIO calculated	1.5	g/dl	1.5 - 2.5
SERUM	AST(SGOT) ifcc without pyridoxyl phosphate	20.5	IU/L	10 - 45
SERUM	ALT(SGPT) ifcc without pyridoxyl phosphate	22.3	IU/L	10 - 50
SERUM	S.ALK.PHOSPHATASE 2-amino-2methyl-1propanol buffer (ifcc)	119.6	U/L	60.0 - 170.0
SERUM	GGT ifcc	20.6	U/L	5 - 35

CLINICAL PATHOLOGY

URINE COMPLETE ANALYSIS

URI. URINE - COLOUR STRAW YELLOW
macroscopic

(Signature)
Dr. A.P. SUBRAMANIAM, M.D. (GEN. MED.)
FCCP, FRSH(LOND), PG.DIP DIACARE (AUSTRALIA)
MAHARAJA SPECIALITY HOSPITAL,
Diabetes Multi Speciality, Dialysis, Emergency & Critical Care Centre
Regd.No 47811,
CONSULTANT PHYSICIAN AND CARDIO DIABETOLOGIST
78-C Mohanur Main Road,
Namakkal - 637 001
☎ : 84286-234620, 234640



📍 78 C, Mohanur Road, Namakkal - 637 001.
☎ +91 88700 13464 📞 04286 234620, 234640
✉ admin@maharajaspecialityhospital.com
🌐 www.maharajaspecialityhospital.com



Lab No. : 22/09/000689
Patient : Mrs.SURIYA.T
Age / Sex : 33 Years / FEMALE
Ref. By : Dr. PRE MEDICAL
MobileNo : 8925270321

MRN : 05624
IP/OP No : OP/22005177
Bill No : 22005593

Collected On : 24/09/2022 1.44 PM
Reported On : 24/09/2022 1.49 PM
Printed On : 24/09/2022 1.49 PM
Page 4 of 5

LABORATORY TEST REPORT

Specimen	Test Description	Result	Units	Biological Reference Range
URI.	macroscopic			
URI.	URINE REACTION	ACID		
URI.	URINE - pH	7.0		5.0 - 7.5
	double indicator			
GLUCOSE PROFILE (POST PRANDIAL)				
URI.	URINE GLUCOSE - PP	NIL		
	god - pod method			
URINE COMPLETE ANALYSIS				
URI.	URINE SPECIFIC GRAVITY	1.014		1.003 - 1.030
	ph indicator			
URI.	URINE GLUCOSE	NIL		
	benedicts			
URI.	URINE KETONES	NEGATIVE		
	legal's test			
URI.	URINE ALBUMIN (PROTEIN)	TRACE		
	protein error of ph indicator			
URI.	URINE BILE SALTS	NEGATIVE		
	hay's			
URI.	URINE BILE PIGMENTS	NEGATIVE		
	fouchests test			
URI.	URINE - UROBILINOGEN	NORMAL		NORMAL
	diazonium salt			
URI.	URINE - PUS CELLS	06 - 08	cells/hpf	
	direct			
URI.	URINE - RBC	NIL	cells/hpf	
	direct			
URI.	URINE - EPITHELIAL CELLS	04 - 06	cells/hpf	
	direct			
URI.	URINE - CASTS	NIL		
	direct			
URI.	URINE - CRYSTALS	NIL		
	direct			
URI.	URINE - BACTERIA	NIL		
IMMUNOLOGY				
THYROID FUNCTION TEST				
SERUM	T3	2.32	ng/dl	↑ 0.50 - 1.85
	elisa			

Dr. P. SUBRAMANIAM, M.D. (GEN.MED)
FISH(LOND), PG.DIP DIACARE (AUSTRALIA)
CONSULTANT PHYSICIAN AND 'ARDIO DIABETOLOGIST'
78-C Mohanur Main Road,
Namakkal - 637 001
☎ : 04286-234620, 234640



📍 78 C, Mohanur Road, Namakkal - 637 001.
☎ +91 88700 13464 📞 04286 234620, 234640
✉ admin@maharajaspecialityhospital.com
🌐 www.maharajaspecialityhospital.com



Lab No. : 22/09/000689
Patient : Mrs.SURIYA.T
Age / Sex : 33 Years / FEMALE
Ref. By : Dr. PRE MEDICAL
MobileNo : 8925270321

MRN : 05624
IP/OP No : OP/22005177
Bill No : 22005593

Collected On : 24/09/2022 1.44 PM
Reported On : 24/09/2022 1.49 PM
Printed On : 24/09/2022 1.49 PM
Page 5 of 5

LABORATORY TEST REPORT

Specimen	Test Description	Result	Units	Biological Reference Range
SERUM	T4 elisa	13.11	ug/dL	↑ 5.0 - 12.0
SERUM	TSH elisa	2.11	uIU/ml	0.4 - 4.8

-----End of Report-----

LAB TECHNICIAN
Tested by

CHIEF LAB TECHNICIAN
Checked by

Dr.A.P. SUBRAMANIAM, M.D. (GEN.MED)
FCCP, FRSH(LOND), PG.DIP DIACARE (AUSTRALIA)
MAHARAJA SPECIALITY HOSPITAL,
Diabetes Multi Speciality, Dialysis, Emergency & Critical Care Centre
Regd.No. 47811,
CONSULTANT PHYSICIAN AND CARDIO DIABETOLOGIST
78-C, Mohanur Main Road,
Namakkal - 637 001
Ph : 04286-234620, 234640





GPS Map Camera



Namakkal, Tamil Nadu, India

Omni Bus Stand, 6599+V92, SH 95, Kamaraj

Nagar, Namakkal, Tamil Nadu 637001, India

Lat 11.219634°

Long 78.168419°

24/09/22 02:10 PM GMT +05:30